

Camshaft, Kits and Components  
Nockenwellen, Reparatur-Sätze und Komponenten  
Arbres à cames, kits et composants  
Árboles de Levas, Kits y Componentes  
Alberi a camme, kit e componenti  
Wałki rozrządu, zestawy i komponenty  
Распределительные валы, комплекты и компоненты ГПМ

CATAE1501



2016-2017

ENGINE EXPERTISE BY  **FEDERAL-MOGUL**  
MOTORPARTS





- Camtrain, Valvetrain, Belts & Timing Belt Kits by AE
- Widest range of top engine applications
- OE equivalent quality you can count on

**TOP ENGINE EXPERT**

**ENGINE EXPERTISE**  
BY  **FEDERAL-MOGUL**  
MOTORPARTS



# Engine Expertise

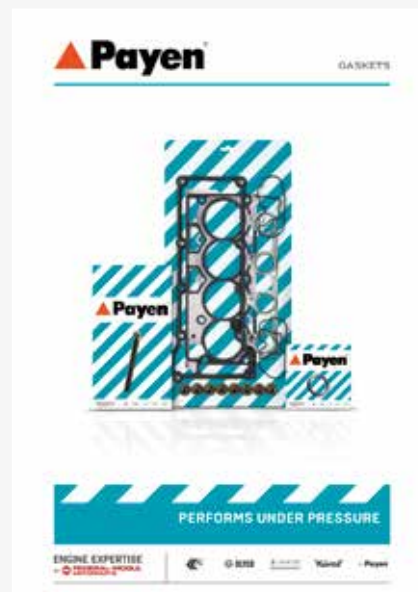

Driving OE technology and aftermarket solutions

# CONTENTS



Contents	II
Manufacturers list	IV
How to use this catalogue & Camshaft installation guide	VI — VII
Terms of business	XX
New parts list	XXII — XXVII
Engine index	XXVIII — LV
Application by manufacturer	1 — 383
Numerical parts list	384 — 389
Camkit contents table	390
OE interchange	391 — 393
Federal-Mogul anti-counterfeit program	395
AE camshaft trouble tracer chart	396 — 397
Technical Notes	398



Sommaire	II
Index par constructeur	IV
Mode d'emploi du catalogue et guide d'installation des arbres à cames	X — XI
Conditions générales de vente	XX
Liste des nouvelles références	XXII — XXVII
Index moteur	XXVIII — LV
Applications par constructeur	1 — 383
Liste des références classées par ordre alphabétique	384 — 389
Contenus des kits d'arbres à cames	390
Equivalences première monte	391 — 393
Programme anti-contrefaçon des arbres à cames AE	395
Tableau de diagnostic pour arbres à cames AE	396 — 397
Notes techniques	399



Inhalt	II
Hersteller-Liste	IV
Benutzungshinweise für den Katalog & Nockenwellen-Montage-Hinweise	VIII — IX
Geschäftsbedingungen	XX
Liste der neuen Artikel	XXII — XXVII
Motorverzeichnis	XXVIII — LV
Artikel-Nr. sortiert nach Hersteller	1 — 383
Nummerische Teilleiste	384 — 389
Stückliste für Sätze	390
OE-Vergleichsliste	391 — 393
Anti-Fälschungsprogramm	395
Übersicht typischer Nockenwellenfehler	396 — 397
Technische Hinweise	398



Contenido	II
Listado por fabricante	IV
Como utilizar este catálogo & guía de instalación de los Árboles de Levas	XII — XIII
Condiciones generales de venta	XX
Listado de nuevas referencias	XXII — XXVII
Índice por motor	XXVIII — LV
Aplicación por fabricante	1 — 383
Listado numérico	384 — 389
Tabla con el contenido de los Kits de Árbol de Levas	390
Intercambio Equipo Original	391 — 393
Programa antifalsificación Árboles de Levas AE	395
Póster análisis de fallos Árboles AE	396 — 397
Notas técnicas	399



Contenuti	III
Elenco Costruttori	IV
Come utilizzare il catalogo e guida all'installazione	XIV — XV
Condizioni di vendita	XXI
Elenco nuovi riferimenti	XXII — XXVII
Indice motore	XXVIII — LV
Elenco applicazioni per costruttore	1 — 383
Elenco riferimenti per codice	384 — 389
Kit alberi a camme tabella contenuti	390
Intercambio OE	391 — 393
Alberi a camme AE camshaft programma anticontraffazione	395
Alberi a camme AE tabella diagnostica	396 — 397
Note tecniche	400



Содержание	III
Список автопроизводителей	IV
Как использовать данный каталог и руководство по установке распределительных валов	XVIII — XIX
Условия сотрудничества	XXI
Список новых деталей	XXII — XXVII
Модель двигателя	XXVIII — LV
Детали по производителю	1 — 383
Список нумерации деталей	384 — 389
Таблица комплектов распределительных валов	390
Взаимозаменяемость с оригинальными деталями	391 — 393
Программа о защите от подделок распределительных валов AE	395
Диагностика неисправностей распределительных валов AE	396 — 397
Технические примечания	401



Zawartość	III
Lista producentów	IV
Jak korzystać z tego katalogu i poradnik montażowy wałków rozrządu	XVI — XVII
Ogólne warunki handlowe	XXI
Spis nowych części	XXII — XXVII
Indeksy Silników	XXVIII — LV
Zastosowania wg kolejności producentów	1 — 383
Lista części w kolejności numerycznej	384 — 389
Tabela zawartości zestawów wałków rozrządu	390
Zamienniki OE	391 — 393
Program przeciwdziałania sprzedaży produktów nieoryginalnych w przypadku wałków rozrządu AE	395
Wałki rozrządu AE - najczęściej występujące problemy techniczne	396 — 397
Notatki Techniczne	400



# MANUFACTURERS LIST

ALFA ROMEO	1	MAZDA	149
AUDI	9	MERCEDES-BENZ	153
AUSTIN	33	MG	181
BEDFORD	35	MINI	183
BMW	37	MITSUBISHI	187
CHEVROLET	53	NISSAN	193
CHRYSLER	55	OPEL	197
CITROËN	57	PEUGEOT	221
DACIA	79	RENAULT	239
DAEWOO	81	ROVER	259
FIAT	83	SAAB	263
FORD	101	SEAT	265
HONDA	119	SKODA	285
HYUNDAI	121	SMART	295
IVECO	125	SSANGYONG	297
JAGUAR	127	SUBARU	299
JEEP	129	SUZUKI	301
KIA	131	TALBOT	303
LADA	135	TOYOTA	305
LANCIA	137	VAUXHALL	311
LAND ROVER	143	VOLKSWAGEN	333
LEXUS	145	VOLVO CAR	377
LOTUS	147		



## 🇬🇧 HOW TO USE

OPEL											
1		2		3		4		5		6	
553		Combo		07/94 →		KIT				i	
4		5		6		7		8		9	
1.3 Diesel	A 13 FD	1248cc	Ø 69.60	4 Cyl.	16V	66kW/90PS		DOHC			TD26182
1.3 Diesel	Y 13 DT	1248cc	Ø 69.60	4 Cyl.	16V	51kW/70PS		DOHC			TD20084
1.3 Diesel	Z 13 DT	1248cc	Ø 69.60	4 Cyl.	16V	51kW/70PS		DOHC			TD17477
1.3 Diesel	Z 13 DTJ	1248cc	Ø 69.60	4 Cyl.	16V	55kW/75PS		DOHC			TD18989
CAM711						FOL233 (x16)		FOL187 (x16) [11]		[11] Hydraulic	
CAM712									21	18	19
1.4	C 14 NZ	1389cc	Ø 77.60	4 Cyl.	8V	44kW/60PS		SOHC			TD4782
CAM369				14	CKS2369 CKS4369	15	FOL40 (x8)	16	FOL38 (x8) [11] TTP1 (x8)		[11] Hydraulic
1.4	C 14 SE	1389cc	Ø 77.60	4 Cyl.	8V	60kW/82PS		SOHC			TD4783
CAM451					CKS2451		FOL40 (x8)		FOL38 (x8) [11] TTP1 (x8)		[11] Hydraulic

- |                         |   |
|-------------------------|---|
| 1 Panel Number          | 13 AE Camshaft References   |
| 2 Vehicle Model         | 14 AE Camkit References, for kit contents see chart index at the back |
| 3 Application Years     | 15 AE Rocker Arm / Follower References                                |
| 4 Diesel Engine         | 16 AE Cam Lifter / Tappet & AE Thrust Pad References Respectively     |
| 5 Engine Identification | 17 Fitting Position   |
| 6 Engine Capacity       | 18 Required Engine Quantity   |
| 7 Bore Diameter         | 19 Foot Note  |
| 8 Number of Cylinders   | 20 Miscellaneous Information  |
| 9 Number of Valves      | 21 New Parts in Blue Highlight  |
| 10 Engine Power         |   |
| 11 Cylinder Head Design |   |
| 12 TecDoc Engine Number |   |

### Panel Sequence:

Model & then ascending engines capacity order within a vehicle manufacturer, unless logically listed in 'family' group.



# CAMSHAFT INSTALLATION GUIDE

In order to ensure maximum life from a new replacement AE camshaft and components, it is important that the following fitting procedures are carried out:

1 Check that the new camshaft is the same as the old camshaft, particularly with regards to the oil drillings.

2 Check that the camshaft bushes are not excessively worn or damaged.

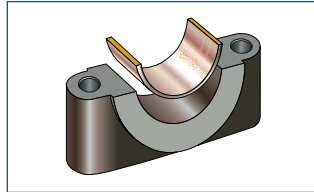
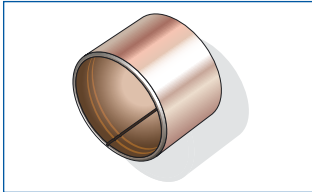

3 Check that the valves, valve seats, guides, springs and valve stem seals are serviceable. Timing gears and timing chains should be examined for wear. Replacement or machining should be carried out as necessary. Timing belts should always be replaced when fitting a new camshaft.

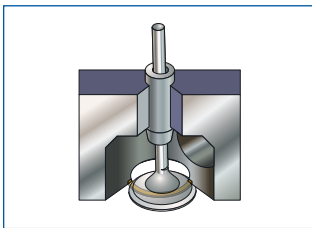

4 On the NEW camshaft check that the oil ways are **CLEAN** and **UNBLOCKED**. Thoroughly clean any preservative from all contact surfaces, taking care not to damage the bushes or contact faces.

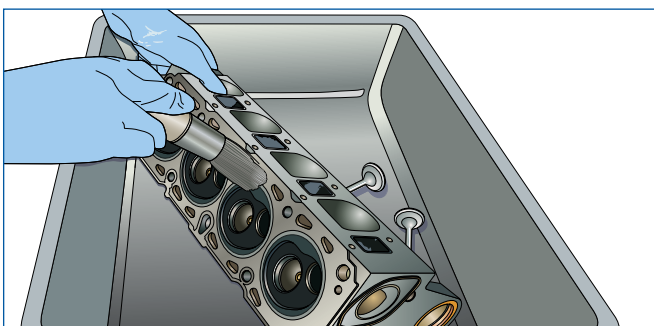

Having completed the above checks, reassemble paying particular attention to the following:

5 New camshaft followers/tappets **MUST** be fitted. This is very important to avoid premature camshaft failure. Warranties will be invalid if this operation is not carried out.



6 Thoroughly lubricate all cam bushes and camshaft lobes with pre-lube or good quality engine oil.



7 The camshaft end float should be checked and adjusted according to the engine manufacturer's workshop manual.

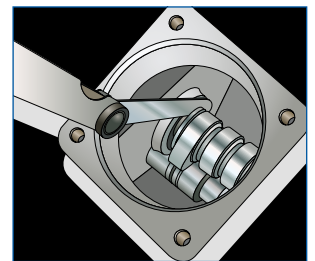

8 Use new Payen gaskets, seals and head bolts.



9 Replace engine oil and fit new CHAMPION oil filter.



10 Finally, where applicable, the tappets should be checked and correctly adjusted. This operation should be repeated after around 800 km (500 miles) service.

It is not possible to produce universal fitting instructions for all camshafts. Therefore the above notes must be read in conjunction with the engine manufacturer's workshop manual. Adherence to these guidelines, plus regular servicing, will ensure a long trouble-free life from a new replacement camshaft and components.



# BENUTZUNGSHINWEISE FÜR DEN KATALOG

<b>OPEL</b>											
1	2	3		4		5		6		7	
<b>553</b>	<b>Combo</b>	07/94 →		KIT		i					
4	5	6	7	8	9	10	11	12			
1.3 Diesel	A 13 FD	1248cc	Ø 69.60	4 Cyl.	16V	66kW/90PS	DOHC	TD26182			
1.3 Diesel	Y 13 DT	1248cc	Ø 69.60	4 Cyl.	16V	51kW/70PS	DOHC	TD20084			
1.3 Diesel	Z 13 DT	1248cc	Ø 69.60	4 Cyl.	16V	51kW/70PS	DOHC	TD17477			
1.3 Diesel	Z 13 DTJ	1248cc	Ø 69.60	4 Cyl.	16V	55kW/75PS	DOHC	TD18989			
CAM711						FOL233 (x16)	FOL187 (x16) [11]	[11] Hydraulic			
CAM712							21 18 19	20			
1.4	C 14 NZ	1389cc	Ø 77.60	4 Cyl.	8V	44kW/60PS	SOHC	TD4782			
CAM369			14	CKS2369 CKS4369		15	FOL40 (x8)	16	FOL38 (x8) [11] TTP1 (x8)	[11] Hydraulic	
1.4	C 14 SE	1389cc	Ø 77.60	4 Cyl.	8V	60kW/82PS	SOHC	TD4783			
CAM451				CKS2451		FOL40 (x8)	FOL38 (x8) [11] TTP1 (x8)	[11] Hydraulic			

- |                                |  |
|--------------------------------|--|
| 1 Tafel Nr.                    | 13 AE Nockenwellen Artikel-Nr.   |
| 2 Modell                       | 14 AE Nockenwellen-Satz Artikel-Nr., für den Satzinhalt bitte den Index am Ende des Kataloges beachten |
| 3 Baujahr                      | 15 AE Kipphebel, Schleppebel   |
| 4 Dieselmotoren                | 16 AE Stößel, Mitnehmer bzw. Hydrostößel   |
| 5 Motordaten bzw. -bezeichnung | 17 Einbauposition  |
| 6 Hubraum                      | 18 Benötigte Anzahl pro Motor  |
| 7 Bohrung                      | 19 Fußnote   |
| 8 Anzahl Zylinder              | 20 Zusatzinformation   |
| 9 Anzahl Ventile               | 21 Neue Artikel-Nr. (in blau hervorgehoben)  |
| 10 Motorleistung               |  |
| 11 Konstruktion Zylinderkopf   |  |
| 12 TecDoc Motornummer          |  |

### Tabellen Aufbau:

Modell, in Reihenfolge nach zunehmenden Hubraum eines Herstellers geordnet, soweit nicht eine Auflistung einer Motorenfamilie sinnvoller ist.

# NOCKENWELLEN EINBAUANWEISUNG

**Damit eine maximale Haltbarkeit der neuen Nockenwelle erreicht werden kann, bitte beim Einbau folgendes beachten:**

- 1 Prüfen, ob die neue Nockenwelle mit der alten übereinstimmt, insbesondere hinsichtlich der Ölbohrungen.
- 2 Prüfen, ob die Nockenwellenlager nicht stark abgenutzt oder beschädigt sind.

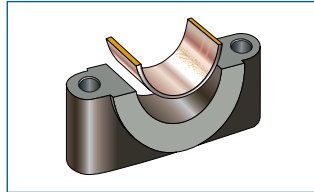
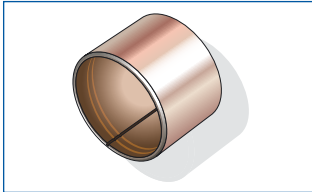

- 3 Prüfen, ob die Ventile, Ventilsitze, Führungen, Federn und Schaftabdichtungen in einwandfreiem Zustand sind. Steuerräder und Steuerketten sollten ebenfalls auf Abnutzung geprüft werden. Bei Bedarf entsprechende Nacharbeiten durchführen. Steuerriemen sollten beim Einbau einer neuen Nockenwelle immer ersetzt werden.

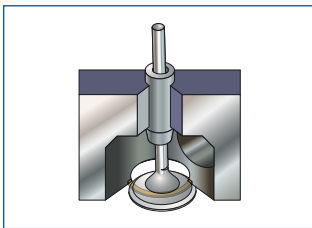

- 4 Überprüfen Sie an einer neuen Nockenwelle stets, ob die Ölkanäle SAUBER und DURCHGÄNGIG sind. Alle Kontaktflächen sorgfältig reinigen und darauf achten, dass die Lager und Kontaktflächen nicht beschädigt werden.

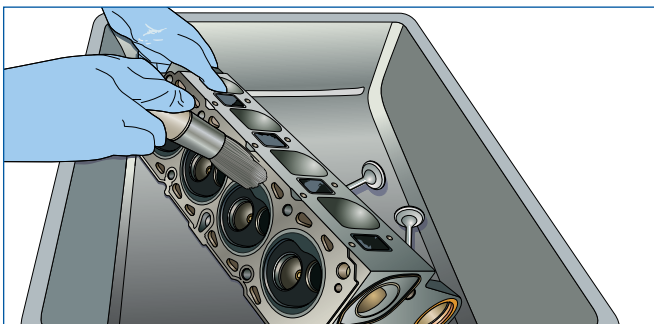

**Nach diesen Prüfungen muss der Zusammenbau unter genauer Beachtung folgender Punkte stattfinden:**

- 5 Neue Schleppebel/ Stößel müssen eingebaut werden. Dies ist besonders wichtig, um einen vorzeitigen Ausfall der Nockenwelle vorzubeugen. Garantieleistungen sind ausgeschlossen wenn diese Arbeiten nicht durchgeführt werden.



- 6 Schmier Sie sorgfältig alle Nockenwellenlager und Nocken mit 'Prelube' oder einem anderen Qualitätsöl.



- 7 Das Spiel am Nockenwellende sollte geprüft und nach den Angaben des Motorenherstellers justiert werden.

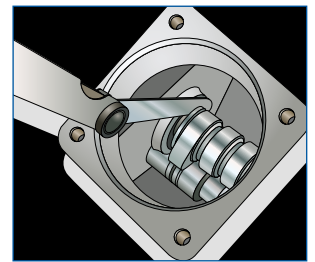

- 8 Verwenden Sie neue Payen - Dichtungen und Wellendichtringe.



- 9 Füllen Sie neues Motoröl ein und verwenden Sie einen CHAMPION - Ölfilter.



- 10 Anschließend muss das Ventilspiel geprüft und justiert werden. Achtung: Bei der Verwendung von Hydrostößeln unbedingt darauf achten, dass diese entsprechend der Herstellerhinweise mit Öl befüllt sind.

Die hier aufgeführten Punkte sollen im Zusammenhang mit den Anweisungen des Motorenherstellers verstanden werden. Eine Befolgung dieser Richtlinien plus einer regelmäßigen Wartung sorgt für eine lange und problemlose Haltbarkeit der Nockenwelle.



# COMMENT UTILISER CE CATALOGUE

OPEL											
553 Combo		07/94 →									
4	5	6	7	8	9	10	11	12			
1.3 Diesel	A 13 FD	1248cc	Ø 69.60	4 Cyl.	16V	66kW/90PS	DOHC	TD26182			
1.3 Diesel	Y 13 DT	1248cc	Ø 69.60	4 Cyl.	16V	51kW/70PS	DOHC	TD20084			
1.3 Diesel	Z 13 DT	1248cc	Ø 69.60	4 Cyl.	16V	51kW/70PS	DOHC	TD17477			
1.3 Diesel	Z 13 DTJ	1248cc	Ø 69.60	4 Cyl.	16V	55kW/75PS	DOHC	TD18989			
CAM711						FOL233 (x16)	FOL187 (x16) [11]	[11] Hydraulic			
CAM712							21 18 19	20			
1.4	C 14 NZ	1389cc	Ø 77.60	4 Cyl.	8V	44kW/60PS	SOHC	TD4782			
CAM369			14	CKS2369 CKS4369		15	FOL40 (x8)	16	FOL38 (x8) [11] TTP1 (x8)	[11] Hydraulic	
1.4	C 14 SE	1389cc	Ø 77.60	4 Cyl.	8V	60kW/82PS	SOHC	TD4783			
CAM451				CKS2451		FOL40 (x8)	FOL38 (x8) [11] TTP1 (x8)	[11] Hydraulic			

- 1 Numéro de panel
- 2 Modèle de véhicule
- 3 Années d'application
- 4 Moteur Diesel
- 5 Identification du moteur
- 6 Cylindrée du moteur
- 7 Alésage
- 8 Nombre de cylindres
- 9 Nombre de soupapes
- 10 Puissance moteur
- 11 Type de culasse
- 12 Numéro de moteur TecDoc
- 13 Références AE d'arbre à cames
- 14 Références de kit arbre à cames AE (voir contenu des kits dans l'index figurant au dos)
- 15 Références de culbuteurs / de poussoirs AE
- 16 Références de poussoirs hydrauliques AE et patins de butée AE (respectivement)
- 17 Position de montage
- 18 Quantité requise
- 19 Pied de page
- 20 Informations diverses
- 21 Nouvelles références (signalées en bleu)

### Ordre du panel:

Classement par modèle puis par ordre croissant de cylindrée moteur pour chaque constructeur (hormis les cas logiques de classement par groupes de « familles »).

# CONSIGNES DE MONTAGE PIÈCES DE MOTEUR D'ARBRE A CAMES

Afin d'assurer une durée de vie maximale au moteur à partir d'un nouvel arbre à cames, il est important d'appliquer les méthodes de montage suivantes:

1 Vérifier que le nouvel arbre à cames est identique à l'ancien arbre à cames, en particulier, en ce qui concerne les passages d'huile.

2 S'assurer que les coussinets de l'arbre à cames ne sont pas usés ou endommagés de façon excessive.

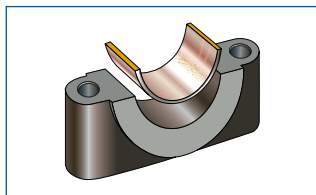
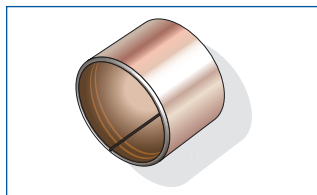

3 Vérifier que les soupapes, sièges de soupape, les guides, les ressorts et les joints d'étanchéité des tiges de soupape sont en bon état. Les engrenages de distribution et les chaînes de distribution doivent être examinés afin de détecter toute usure. Leur remplacement ou leur usinage doivent être effectués selon les besoins. Les courroies de synchronisation doivent toujours être remplacées lors du montage d'un nouvel arbre à cames.

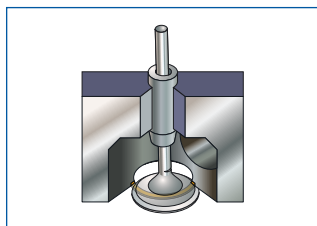

4 Sur le nouvel arbre à came, vérifiez que les passages d'huile sont propres et non obstrués.

Enlever complètement tout agent préservant de toutes les surfaces de contact, en prenant soin de ne pas endommager les coussinets ou les faces de contact.

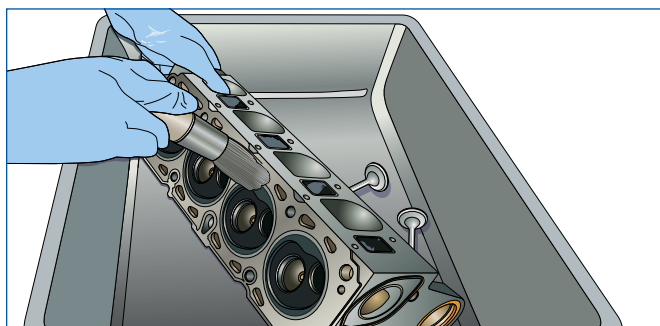

Après avoir achevé les vérifications ci-dessus, remonter l'ensemble en prêtant une attention particulière aux points suivants:

5 De nouveaux galets de came/poussoirs à tige doivent être montés. Cela est très important afin d'éviter une usure prématurée de l'arbre à cames. Les réclamations seront invalidées si cette opération n'est pas effectuée.



6 Graisser à fond tous les coussinets de came et les lobes de l'arbre à cames avec du pre-lube AE ou une huile moteur de bonne qualité.



7 Le jeu axial de l'arbre à cames doit être vérifié et réglé conformément au manuel d'atelier du fabricant de moteur.

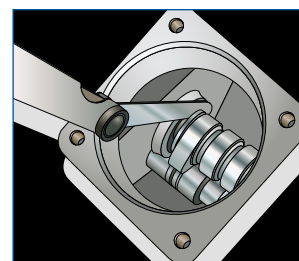

8 Utiliser de nouveaux joints d'étanchéité Payen.



9 Remplir le carter avec une nouvelle huile et monter un nouveau filtre à huile Champion.



10 Finalement, les poussoirs à tige doivent être vérifiés et réglés correctement. Cette opération doit être recommencée après un parcours de 800 kms.

Il n'est pas possible d'établir des consignes universelles de montage pour tous les arbres à cames. Les consignes ci-dessus doivent être lues parallèlement avec le manuel d'atelier du fabricant de moteur. L'observation de ces directives, plus un entretien courant régulier, devront assurer au moteur une longue durée de vie sans problèmes à partir d'un nouvel arbre à cames de remplacement.



## 🇪🇸 CÓMO UTILIZAR ESTE CATÁLOGO

OPEL											
1	2	3		4		5		6		7	
553 Combo 07/94 →											
4	5	6	7	8	9	10	11	12			
1.3 Diesel	A 13 FD	1248cc	Ø 69.60	4 Cyl.	16V	66kW/90PS	DOHC	TD26182			
1.3 Diesel	Y 13 DT	1248cc	Ø 69.60	4 Cyl.	16V	51kW/70PS	DOHC	TD20084			
1.3 Diesel	Z 13 DT	1248cc	Ø 69.60	4 Cyl.	16V	51kW/70PS	DOHC	TD17477			
1.3 Diesel	Z 13 DTJ	1248cc	Ø 69.60	4 Cyl.	16V	55kW/75PS	DOHC	TD18989			
CAM711 ■		CAM712 ■		FOL233 (x16)		FOL187 (x16) [11]		[11] Hydraulic			
1.4	C 14 NZ	1389cc	Ø 77.60	4 Cyl.	8V	44kW/60PS	SOHC	TD4782			
CAM369		CKS2369 CKS4369		FOL40 (x8)		FOL38 (x8) [11] TTP1 (x8)		[11] Hydraulic			
1.4	C 14 SE	1389cc	Ø 77.60	4 Cyl.	8V	60kW/82PS	SOHC	TD4783			
CAM451		CKS2451		FOL40 (x8)		FOL38 (x8) [11] TTP1 (x8)		[11] Hydraulic			

- |    |                        |    |  |
|----|------------------------|----|--|
| 1  | Número panel           | 13 | Referencia Árbol de Levas AE   |
| 2  | Modelo del vehículo    | 14 | Referencia Kit AE (Ver contenido del kit en el índice en la parte posterior) |
| 3  | Año                    | 15 | Empujador de válvulas  |
| 4  | Motor Diesel           | 16 | Referencia de Taqués / Empujadores de Válvula y Platillo AE                  |
| 5  | Datos del motor        | 17 | Lado de montaje  |
| 6  | Cilindrara             | 18 | Cantidad necesaria por motor   |
| 7  | Diámetro del cilindro  | 19 | Nota pie de página   |
| 8  | Número de cilindros    | 20 | Información variada  |
| 9  | Número de valvulas     | 21 | Nuevas referencias (Resaltadas en azul)                                      |
| 10 | Potencia del motor     |    |  |
| 11 | Diseño de la culata    |    |  |
| 12 | Número de motor TecDoc |    |  |

### Secuencia de los paneles:

Los paneles se encuentran ordenados por modelo y en orden ascendente de cilindrada dentro de cada marca del fabricante del vehículo.

# ÁRBOL DE LEVAS INSTRUCCIONES DE MONTAJE

Para asegurar la máxima duración en la sustitución de un Árbol de Levas nuevo, es importante que se lleven a cabo los siguientes procedimientos de montaje:

1 Comprobar que el Árbol de Levas nuevo es igual que el Árbol de Levas viejo, especialmente en lo referente a los pasos de aceite.

2 Verificar que los casquillos de los Árboles de Levas no estén excesivamente desgastados o deteriorados.

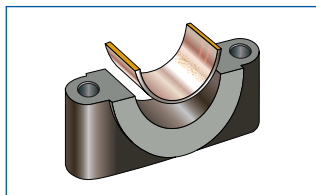
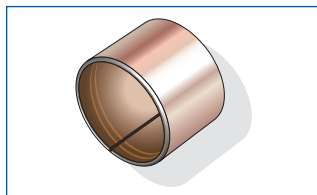

3 Comprobar que las válvulas, los asientos de las válvulas, las guías, los muelles y los retenes de válvula estén servibles. Debería examinarse si están desgastados los engranajes y las cadenas de transmisión. Siempre que resulte necesario deberán mecanizarse o substituirse. Cuando se monte un Árbol de Levas nuevo deben cambiarse siempre las correas de distribución.

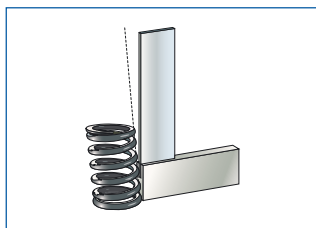
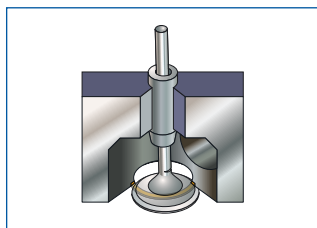

4 En el Nuevo árbol de levas, comprobar que el camino de circulación del aceite está limpio y libre. Eliminar a fondo cualquier residuo de todas las superficies de contacto, teniendo cuidado para evitar de no dañar los casquillos o a las superficies de contacto.

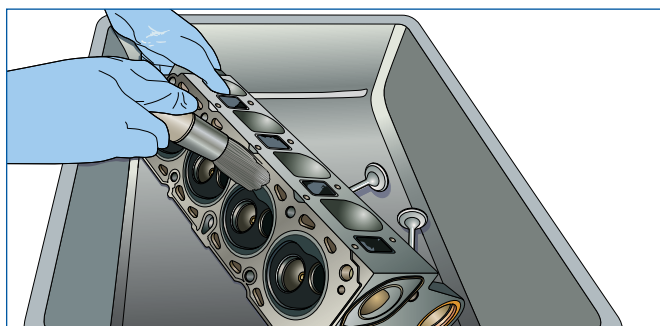

Habiendo realizado las verificaciones anteriores, efectuar el re-montaje prestando una atención especial a:

5 Colocarse nuevos taqués/ elevadores al Árbol de Levas. Esto es muy importante para evitar un fallo prematuro del Árbol de Levas. Las garantías quedarán sin validez si no se lleva a cabo esta operación.



6 Lubricar a fondo todos los casquillos y las levas del árbol de Levas con prelube AE o con un aceite de motor de buena calidad.



7 Debería comprobarse y ajustarse el desplazamiento final del eje de distribución de acuerdo con el manual de taller del fabricante del motor.

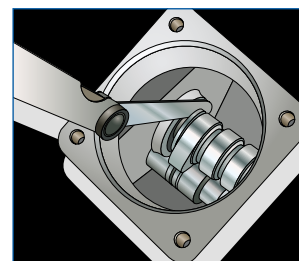

8 Utilizar nuevas juntas y retenes.



9 Llenar el motor con aceite nuevo y cambiar el filtro de aire por uno nuevo.



10 Finalmente, deberían comprobarse y ajustarse correctamente las excéntricas. Esta operación debería repetirse después de 800 Km de servicio.

Es imposible proporcionar instrucciones de montaje universales para todos los Árboles de Levas. Las indicaciones anteriores deben leerse conjuntamente con el manual de taller del fabricante del motor. El seguimiento de estas instrucciones, además de un mantenimiento regular, asegurará una larga duración exenta de problemas en las substitución de un Árbol de Levas nuevo.



## COME SI USA IL CATALOGO

OPEL											
553 Combo		07/94 →									
4	5	6	7	8	9	10	11	12			
1.3 Diesel	A 13 FD	1248cc	Ø 69.60	4 Cyl.	16V	66kW/90PS	DOHC	TD26182			
1.3 Diesel	Y 13 DT	1248cc	Ø 69.60	4 Cyl.	16V	51kW/70PS	DOHC	TD20084			
1.3 Diesel	Z 13 DT	1248cc	Ø 69.60	4 Cyl.	16V	51kW/70PS	DOHC	TD17477			
1.3 Diesel	Z 13 DTJ	1248cc	Ø 69.60	4 Cyl.	16V	55kW/75PS	DOHC	TD18989			
CAM711						FOL233 (x16)	FOL187 (x16) [11]	[11] Hydraulic			
CAM712							21 18 19	20			
1.4	C 14 NZ	1389cc	Ø 77.60	4 Cyl.	8V	44kW/60PS	SOHC	TD4782			
CAM369			14	CKS2369 CKS4369		15 FOL40 (x8)	16 FOL38 (x8) [11] TTP1 (x8)	[11] Hydraulic			
1.4	C 14 SE	1389cc	Ø 77.60	4 Cyl.	8V	60kW/82PS	SOHC	TD4783			
CAM451				CKS2451		FOL40 (x8)	FOL38 (x8) [11] TTP1 (x8)	[11] Hydraulic			

- 1 Numero pannello
- 2 Modello
- 3 Anno
- 4 Motori Diesel
- 5 Dati motore
- 6 Cilindrata
- 7 Alesaggio
- 8 Numero cilindri
- 9 Numero valvole
- 10 Potenza motore
- 11 Tipologia distribuzione testa cilindri
- 12 Numero motore TecDoc
- 13 Riferimento AE albero a camme
- 14 Riferimento Kit AE, per il contenuto consultare la tabella in fondo al catalogo
- 15 Riferimenti AE Bilanciere / Rullino
- 16 Riferimenti alzata camma AE / Punteria & cuscinetto spinta AE
- 17 Posizione montaggio
- 18 Quantità richiesta per motore
- 19 Commento a piè pagina
- 20 Informazioni varie
- 21 Nuovi inserimenti (evidenziati in blue)

### Sequenza pannello:

Modello poi crescedete per cilindrata motor all'interno del costruttore, in alternativa per famiglia.



# ALBERO A CAMME ISTRUZIONI DI MONTAGGIO

Al fine di garantire la durata massima dell'albero a camme di ricambio, è importante seguire attentamente le istruzioni di montaggio riportate qui di seguito:

- 1 Controllare che il nuovo albero a camme sia identico al vecchio, in particolare per quanto riguarda i fori per il passaggio dell'olio.
- 2 Controllare che le bronzine dell'albero a camme non siano troppo consumate o danneggiate.

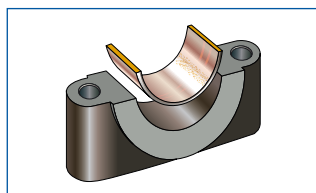
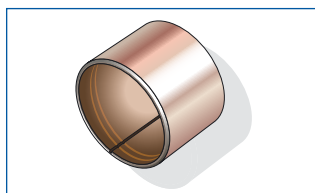

- 3 Controllare che le valvole, le sedi delle valvole, le guide, le molle e le guarnizioni degli steli delle valvole siano in buone condizioni. Verificare che gli ingranaggi della distribuzione e le catene della distribuzione non presentino segni di usura. Provvedere eventualmente alla sostituzione o alla rettifica. Quando si provvede al montaggio di un nuovo albero a camme, sostituire sempre le cinghie di distribuzione.

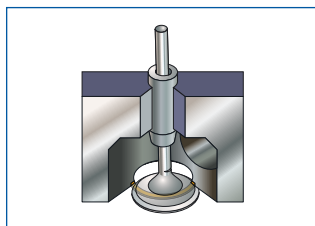

- 4 **Sul nuovo albero a camme controllare che i canali olio siano PULITI e NON BLOCCATI.**  
Togliere gli eventuali preservanti dalle superfici di contatto, facendo attenzione di non danneggiare le bronzine o le superfici di contatto.

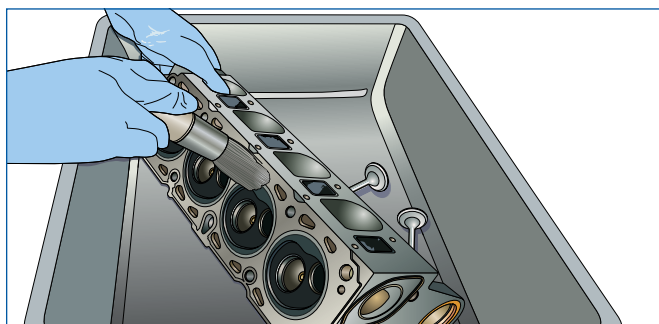

Una volta effettuati i controlli suindicati, provvedere al rimontaggio, verificando che:

- 5 La punteria sia stata sostituita. Questo punto è particolarmente importante onde evitare dell'albero a camme. L'inosservanza di questo punto comporta l'annullamento delle garanzie.



- 6 **Lubrificare bene le bronzine delle camme e i lobi dell'albero a camme con pre lubrificante AE od olio per motore di buona qualità.**



- 7 Controllare e regolare il gioco assiale dell'albero a camme osservando le istruzioni riportate nel manuale di manutenzione del fabbricante del motore.

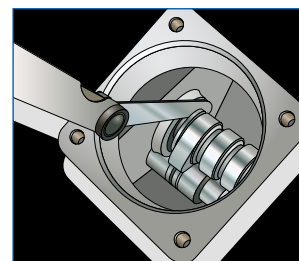

- 8 **Usare nuove guarnizioni e sistemi di tenuta.**



- 9 Riempire il carter con olio fresco e sostituire il filtro dell'olio.



- 10 Controllare e regolare opportunamente la punteria ogni 800 chilometri.

Non è possibile fornire istruzioni universali per tutti gli alberi a camme. Le istruzioni di cui sopra devono essere osservate unitamente a quelle riportate sul manuale di manutenzione del fabbricante del motore. L'osservanza delle istruzioni e la manutenzione frequente garantiscono la lunga durata e il corretto funzionamento del nuovo albero a camme.



## JAK UŻYWAĆ TEGO KATALOGU

OPEL											
553 Combo		07/94 →									
4	5	6	7	8	9	10	11	12			
1.3 Diesel	A 13 FD	1248cc	Ø 69.60	4 Cyl.	16V	66kW/90PS	DOHC	TD26182			
1.3 Diesel	Y 13 DT	1248cc	Ø 69.60	4 Cyl.	16V	51kW/70PS	DOHC	TD20084			
1.3 Diesel	Z 13 DT	1248cc	Ø 69.60	4 Cyl.	16V	51kW/70PS	DOHC	TD17477			
1.3 Diesel	Z 13 DTJ	1248cc	Ø 69.60	4 Cyl.	16V	55kW/75PS	DOHC	TD18989			
CAM711						FOL233 (x16)	FOL187 (x16) [11]	[11] Hydraulic			
CAM712							21 18 19	20			
1.4	C 14 NZ	1389cc	Ø 77.60	4 Cyl.	8V	44kW/60PS	SOHC	TD4782			
CAM369			14	CKS2369 CKS4369		15 FOL40 (x8)	16 FOL38 (x8) [11] TTP1 (x8)	[11] Hydraulic			
1.4	C 14 SE	1389cc	Ø 77.60	4 Cyl.	8V	60kW/82PS	SOHC	TD4783			
CAM451				CKS2451		FOL40 (x8)	FOL38 (x8) [11] TTP1 (x8)	[11] Hydraulic			

- |                           |   |
|---------------------------|---|
| 1 Numer panelu            | 13 Nr wałka rozrządu AE   |
| 2 Model pojazdu           | 14 Zestawu wałka rozrządu AE, zawartość zestawów patrz index z tyłu |
| 3 Lata produkcji          | 15 Dzwigienka zaworowa AE   |
| 4 Silnik Diesla           | 16 Kompensator luzu AE / nr płytki regulacyjnej                     |
| 5 Numer silnika           | 17 Miejsce montażu  |
| 6 Pojemność silnika       | 18 Wymagana ilość na silnik   |
| 7 Średnica cylindra       | 19 Odnośnik   |
| 8 Liczba cylindrów        | 20 Informacje różne   |
| 9 Liczba zaworów          | 21 Nowe części (wyróżnione kolorem niebieskim)                      |
| 10 Moc silnika            |   |
| 11 Typ głowicy            |   |
| 12 Numer silnika w TecDoc |   |

### Kolejność w panelu:

Model, a następnie wg rosnącej pojemności silników w ramach jednego producenta pojazdu, chyba że logicznie zostało uporządkowane w ramach „rodziny”

# INSTRUKCJA MONTAŻU WAŁKA ROZRZĄDU

W celu zapewnienia maksymalnego okresu eksploatacji nowego wałka rozrządu i jego podzespołów należy przeprowadzić następujące procedury montażowe:

- 1 Sprawdzić, czy nowy wałek rozrządu jest taki sam jak wymieniany, dotyczy to zwłaszcza otworów olejowych.
- 2 Sprawdzić, czy panewki wałka rozrządu nie są zbyt zużyte lub uszkodzone.

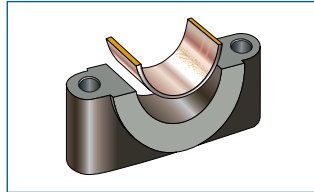
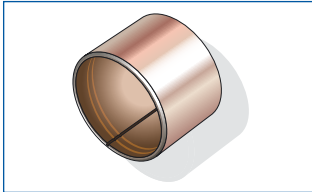

- 3 Sprawdzić, czy zawory, gniazda zaworów, prowadnice, sprężyny i uszczelki trzonek zaworów są zdadne do użytku. Należy sprawdzić pod kątem zużycia koła i łańcuchy rozrządu. Jeśli to konieczne, przeprowadzić naprawę lub obróbkę skrawaniem. Przy wymianie wałka rozrządu należy zawsze wymienić pasek rozrządu.

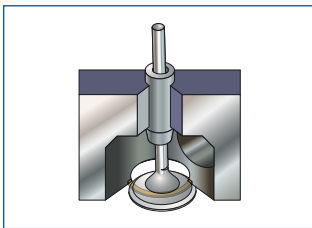

- 4 W przypadku nowych wałków rozrządu należy sprawdzić czy wszystkie kanały olejowe są niezablokowane i czyste. Dokładnie wyczyścić środki konserwujące ze wszystkich powierzchni stykowych uważając, aby nie uszkodzić panewek lub powierzchni przylgowych.

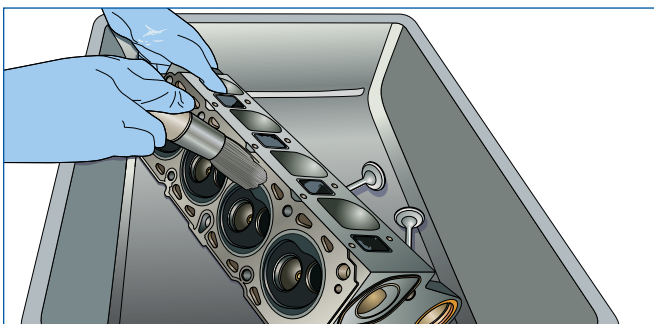

Po wykonaniu powyższych kontroli zmontować ponownie, zwracając szczególną uwagę na następujące kwestie:

- 5 **KONIECZNE** jest zamontowanie nowych popychaczy wałka rozrządu. Pozwoli to uniknąć przedwczesnej awarii wałka rozrządu. Jeśli nie zostanie to wykonane, gwarancja jest nieważna.



- 6 **Dokładnie nasmarować wszystkie panewki rozrządu i powierzchnie robocze wałka za pomocą smaru wstępnego lub dobrej jakości oleju silnikowego.**



- 7 Należy sprawdzić konieczne luzy wałka rozrządu i wyregulować je zgodnie z podręcznikiem warsztatowym producenta silnika.

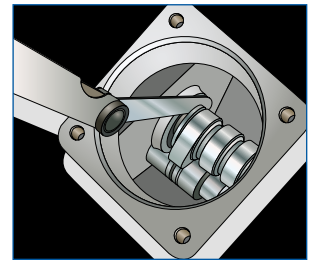

- 8 **Użyć nowych uszczelnień, uszczelki i śrub głowicy Payen.**



- 9 Wymienić olej silnikowy i zamontować nowy filtr oleju Champion.



- 10 Na koniec, jeśli ma to zastosowanie, należy sprawdzić i wyregulować popychacze. Operację tę należy powtórzyć po około 800 km przebiegu.

Instrukcje montażu poszczególnych rodzajów wałków różnią się od siebie. Dlatego powyższe uwagi należy stosować wraz z informacjami zawartymi w podręczniku warsztatowym producenta silnika. Przestrzeganie tych wytycznych i regularne serwisowanie zapewnią długie bezproblemowe użytkowanie nowego wałka rozrządu i jego podzespołów.



## ИСПОЛЬЗОВАНИЕ КАТАЛОГА

OPEL											
553 Combo		07/94 →		KIT						i	
1	2	3	4	5	6	7	8	9	10	11	12
1.3 Diesel	A 13 FD	1248cc	Ø 69.60	4 Cyl.	16V	66kW/90PS				DOHC	TD26182
1.3 Diesel	Y 13 DT	1248cc	Ø 69.60	4 Cyl.	16V	51kW/70PS				DOHC	TD20084
1.3 Diesel	Z 13 DT	1248cc	Ø 69.60	4 Cyl.	16V	51kW/70PS				DOHC	TD17477
1.3 Diesel	Z 13 DTJ	1248cc	Ø 69.60	4 Cyl.	16V	55kW/75PS				DOHC	TD18989
CAM711						FOL233 (x16)				FOL187 (x16) [11]	[11] Hydraulic
CAM712										21 18 19	20
1.4	C 14 NZ	1389cc	Ø 77.60	4 Cyl.	8V	44kW/60PS				SOHC	TD4782
CAM369						FOL40 (x8)				FOL38 (x8) [11] TTP1 (x8)	[11] Hydraulic
1.4	C 14 SE	1389cc	Ø 77.60	4 Cyl.	8V	60kW/82PS				SOHC	TD4783
CAM451						FOL40 (x8)				FOL38 (x8) [11] TTP1 (x8)	[11] Hydraulic

- |    |   |    |  |
|----|---|----|--|
| 1  | Номер панели                            | 13 | Распределительный вал АЕ   |
| 2  | Модель автомобиля                       | 14 | Комплект распределительного вала АЕ, список комплектов см. на задней стороне |
| 3  | Период выпуска                          | 15 | Коромысло клапана АЕ   |
| 4  | Дизельный двигатель                     | 16 | Толкатель клапана АЕ   |
| 5  | Модель двигателя                        | 17 | Положение установки (I=впуск; E=выпуск)                                      |
| 6  | Объем двигателя                         | 18 | Требуемое количество для двигателя   |
| 7  | Диаметр цилиндра                        | 19 | Примечание   |
| 8  | Количество цилиндров                    | 20 | Дополнительная информация  |
| 9  | Количество клапанов                     | 21 | Новые артикулы (выделены голубым цветом)                                     |
| 10 | Мощность двигателя                      |    |  |
| 11 | Конструкция головки блока               |    |  |
| 12 | Номер двигателя по классификации TecDoc |    |  |

### Последовательность страниц:

Модель, затем по возрастанию объема двигателя.

# ИНСТРУКЦИИ ПО УСТАНОВКЕ РАСПРЕДВАЛА

Чтобы обеспечить максимальный срок службы нового распредвала и компонентов ГРМ, очень важно выполнять установку в соответствии с приведенными ниже процедурами:

1 Убедитесь в том, что новый распредвал аналогичен старому, особенно в отношении смазочных каналов.

2 Убедитесь в том, что подшипники/втулки распредвала не имеют значительного износа и не повреждены.

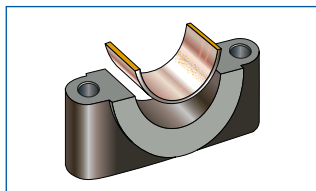
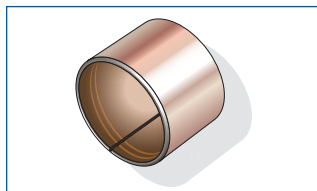

3 Убедитесь в том, что клапаны, гнезда клапанов, направляющие, пружины и уплотнения стержней клапанов исправны. Проверьте износ шестерен и цепей механизма газораспределения. При необходимости выполните замену или ремонт. При установке нового распредвала всегда заменяйте ремни механизма газораспределения.

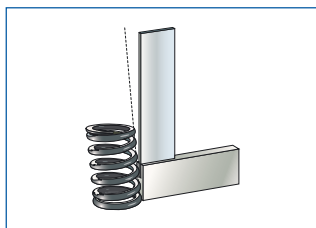
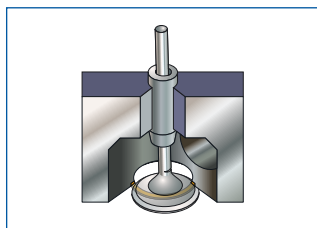

4 На **НОВОМ** распределительном вале убедитесь, что масляные каналы **ЧИСТЫЕ** и **НЕЗАБЛОКИРОВАННЫЕ**.

Хорошо очистите защитное покрытие со всех поверхностей соприкосновения так, чтобы не повредить втулки или поверхности вала.

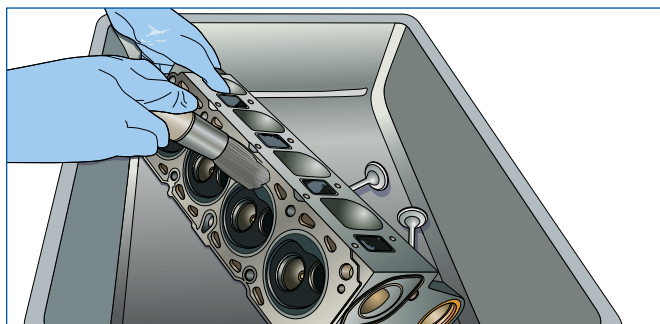

После выполнения указанных выше проверок произведите сборку, уделяя особое внимание следующему:

5 **ДОЛЖНЫ** быть установлены новые рокеры/толкатели распредвала. Это очень важно с точки зрения предотвращения преждевременного отказа распредвала. Если данная операция не будет выполнена, гарантия станет недействительной.



6 Хорошо смажьте посадочные места и кулачки распредвала предпусковой смазкой или высококачественным моторным маслом.



7 Проверьте осевой люфт распредвала и отрегулируйте его в соответствии с руководством по ремонту производителя двигателя.

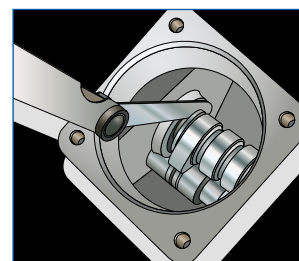

8 Используйте новые прокладки, уплотнения и болты ГБЦ.



9 Замените моторное масло и установите новый масляный фильтр.



10 И, наконец, где применимо, проверьте толкатели и отрегулируйте их соответствующим образом. Эту операцию следует повторить примерно через 800 км пробега.

Невозможно составить универсальные инструкции по установке для всех распредвалов. Поэтому приведенные выше замечания следует использовать вместе с руководством по ремонту производителя двигателя. Соблюдение данных инструкций и регулярное обслуживание обеспечат продолжительный безаварийный срок службы нового распредвала и установленных компонентов ГРМ.



# TERMS OF BUSINESS

## **IMPORTANT**

Reproduction of this catalogue or parts thereof is only allowed with our explicit permission in writing. Pictorial representations and design are copyrighted. Claims for damages, of any form whatsoever, resulting from details made in this catalogue or from incorrect use, application, storage or handling, are explicitly excluded. Contractual rights and any resulting or related claims based thereon, irrespective of form, initially come into being on the basis of a separate written agreement, in particular on the basis of our general terms of sale and delivery. All former statements lose their validity with the publication of this catalogue.

The catalogue is not an operating manual for the use and installation of camshafts, kits and components.

It does not contain any advice in a legal sense. The catalogue neither replaces the constantly applicable technical regulations – particularly for tolerances – nor the installation and maintenance stipulations of the individual engine manufacturer.

Also, it is not possible to forego the expertise of those carrying out the installation and application. The individual references made in this catalogue for the installation and the application of camshafts, kits and components are instructions solely for the technically qualified specialist and are to be checked and verified by them for their suitability in each case. Federal-Mogul accepts no responsibility for application decisions. The contents of the catalogue are not intended to create or substitute any contractual agreement which has to be reserved exclusively to a separate agreement between 2 identified parties, whereby seller can be only one of our Federal-Mogul entities as mentioned on the inside back cover. The right is retained to correct errors and alterations, particularly with regard to amendments in the engine manufacturers' details and stipulations.

## **ZUR BEACHTUNG**

Die Reproduktion dieses Katalogs ist nur mit unserer ausdrücklichen Genehmigung gestattet. Bildliche Darstellungen und der Entwurf sind urheberrechtlich geschützt. Schadenersatzansprüche in jedweder Form unter Berufung auf die Angaben in diesem Katalog oder infolge unsachgemäßen Gebrauchs, unsachgemäßer Anwendung, Lagerung oder Handhabung sind ausdrücklich ausgeschlossen. Vertragliche Rechte und etwaige hieraus folgende oder abgeleitete Ansprüche jedweder Art werden erst durch getrennte schriftliche Vereinbarung, im Besonderen auf der Grundlage unserer allgemeinen Verkaufs- und Lieferbedingungen, begründet. Mit Erscheinen dieses Katalogs verlieren alle früheren Angaben ihre Gültigkeit.

Der Katalog stellt keine Anleitung für den Gebrauch und den Einbau von Nockenwellen, Reparatur-Sätze & Komponenten. Es werden keine Ratschläge im rechtlichen Sinne abgegeben. Der Katalog ersetzt weder die jeweils geltenden technischen Maßgaben – insbesondere für Toleranzen – noch die Einbau- und Wartungsvorschriften des jeweiligen Motorenherstellers. Auch ist die Sachkenntnis derer, die den Einbau und die Anwendung vornehmen, eine wesentliche Größe. Die Aussagen in diesem Katalog zum Einbau und Einsatz von Nockenwellen, Reparatur-Sätze & Komponenten richten sich ausschließlich an den technisch versierten Fachmann und sind von diesem von Fall zu Fall auf Eignung und Gültigkeit zu überprüfen. Federal-Mogul übernimmt keine Verantwortung für Anwendungsentscheidungen.

Der Inhalt des Katalogs begründet oder ersetzt keine vertragliche Vereinbarung, welche ausschließlich einer getrennten Vereinbarung zwischen zwei bestimmten Parteien vorbehalten sein muss, in der die Verkäuferpartei eine unserer, innen im Rückdeckel, genannten Federal-Mogul Gesellschaften ist. Das Recht auf Berichtigung von Irrtümern und Abänderungen, insbesondere hinsichtlich geänderter Angaben und Bestimmungen der Motorenhersteller, bleibt vorbehalten.

## **IMPORTANT**

La reproduction de ce catalogue, même partielle, n'est autorisée qu'avec notre accord préalable et par écrit. Les illustrations graphiques et la présentation font l'objet d'un copyright. Nous excluons toutes réclamations ayant pour objet ce catalogue ou pouvant résulter de son incompréhension, portant sur de mauvaises utilisations, manipulations, manutentions ou mauvais stockage. Des droits contractuels et des droits dérivés, de quelque nature qu'ils soient, ne peuvent résulter que d'un accord écrit, sur la base de nos conditions générales de ventes et de livraisons. Ce catalogue annule et remplace toute édition antérieure.

Le catalogue n'est pas une notice d'utilisation et de montage des arbres à cames, kits et composants. Il ne contient pas de directives en tant que telles.

Le catalogue ne remplace ni les prescriptions techniques, toujours prioritaires, particulièrement pour les tolérances, ni les prescriptions de montage et d'entretien des fabricants des moteurs figurant dans ce catalogue. Il ne peut en aucun cas remplacer les connaissances professionnelles nécessaires pour le montage et l'utilisation des produits. Les remarques données pour le montage et l'utilisation des arbres à cames, kits et composants sont exclusivement destinées au professionnel averti et de formation technique, à qui il appartiendra de vérifier la conformité des indications pour chaque cas. La responsabilité quant aux décisions d'utilisation ne peut être prise en charge par Federal-Mogul.

Le contenu de ce catalogue ne peut constituer ou remplacer un contrat qui doit faire l'objet d'un document séparé établi entre 2 parties, dont l'une doit être une entité légale de Federal-Mogul (dont la liste figure sur la couverture arrière). Nous nous réservons le droit d'apporter toutes corrections d'erreurs et modifications, suite notamment à de nouvelles données fournies par les constructeurs.

## **IMPORTANTE**

Queda totalmente prohibida la reproducción, total o parcial, del contenido de este catálogo, salvo previa autorización nuestra, realizada por escrito. Están, asimismo, reservados todos los derechos sobre el diseño y presentación del catálogo. No se aceptará ningún tipo de reclamación que esté basada en la interpretación de los datos contenidos en este catálogo, así como en el incorrecto uso, manipulación o almacenaje de nuestras piezas. Únicamente se aceptarán reclamaciones que estén basadas en derechos contractuales o en los motivos arriba indicados, siempre que exista un acuerdo especial y por escrito basado en nuestras condiciones generales de venta y suministro. Con la edición de este catálogo queda anulada toda la información contenida en catálogos anteriores.

El catálogo no es un manual para el uso e instalación de los Árboles de Levas, kits y Componentes, y no representa una asesoría técnica en el sentido legal.

Los datos del catálogo no sustituyen, en ningún caso, a las especificaciones técnicas, tanto en lo que se refiere a tolerancias como a las instrucciones de instalación y mantenimiento, indicadas por los fabricantes de los motores, especificaciones que serán siempre prioritarias. Se entiende que el uso y montaje de estas piezas está encomendado a personal debidamente cualificado. Las indicaciones sobre uso y montaje de los Árboles de Levas, kits y Componentes, contenidas en este catálogo, están exclusivamente dirigidas a profesionales con la debida capacitación y formación técnica, que deben decidir en cada caso sobre la exactitud de las mismas. La responsabilidad de estas decisiones no puede ser, en ningún caso atribuidas a Federal-Mogul. La información facilitada en el catálogo no representa o sustituye ningún tipo de acuerdo, quedando a tal efecto, el acuerdo por separado entre dos partes donde sólo entidades de Federal-Mogul, pueden ser identificadas como la parte vendedora como se menciona en la contraportada. Los datos e instrucciones contenidos en este catálogo podrán ser corregidos o modificados sin previo aviso.

# TERMS OF BUSINESS

## **IMPORTANTE**

La riproduzione di questo catalogo, anche parziale, è permessa soltanto in seguito ad una autorizzazione scritta. I grafici ed i disegni sono a marchio depositato e depositato coperti da copyright. Reclami per difetti, di qualsiasi natura essi siano, relativi al contenuto di questo catalogo, o all'uso improprio, verranno respinti. Le pretese avanzate o i reclami dovranno essere in conformità con le nostre condizioni generali di vendita. Il presente catalogo annulla e sostituisce tutte le edizioni precedenti.

Il catalogo non è un manuale per l'utilizzo ed il montaggio di alberi a camme, kit e componenti. Non contiene indicazioni in questo senso inoltre, non sostituisce le descrizioni tecniche, sempre prioritarie, in particolare per le tolleranze, né le istruzioni relative al montaggio ed alla manutenzione date dai costruttori dei rispettivi motori. Non può in nessun caso essere paragonato alla conoscenza professionale necessaria per il montaggio e l'utilizzo. Le considerazioni sul montaggio di alberi a camme, kit e componenti, fatte su questo catalogo, sono destinate esclusivamente a professionisti con formazione tecnica i quali verificheranno l'esattezza delle informazioni, in ogni caso. Le responsabilità derivanti dall'utilizzo improprio dello stesso non potranno essere addebitate alla Federal-Mogul.

I contenuti del catalogo non sostituiscono in alcun modo gli accordi contrattuali che sono riservati esclusivamente a due contraenti definiti; come venditore si intende una delle società Federal-Mogul menzionate sul retro del catalogo. Ci riserviamo il diritto di apportare correzioni e modifiche al contenuto del catalogo su istruzioni ricevute dal costruttore del motore.

## **WAŻNE**

Reprodukcja tego katalogu lub jego części jest możliwa tylko za wyraźną zgodą na piśmie. Ilustracje i grafika są chronione prawem autorskim. Roszczenia dotyczące szkód, niezależnie od formy, wynikających z przedstawionych w tym katalogu treści lub z nieprawidłowego użycia, zastosowania, przechowywania lub obsługi są w sposób wyraźny wyłączone. Prawa umowne i inne wynikające lub związane z roszczeniami na nimi opartymi, niezależnie od formy, są tworzone na podstawie oddzielnej umowy pisemnej, w szczególności na podstawie naszych ogólnych warunków sprzedaży i dostawy. Wszystkie wcześniejsze oświadczenia tracą ważność wraz z opublikowaniem tego katalogu.

Katalog nie jest instrukcją obsługi i instalacji wałków rozrządu, zestawów i komponentów. Nie zawiera porad w sensie prawnym. Katalog nie zastępuje obowiązujących uregulowań technicznych – zwłaszcza w zakresie tolerancji – ani opisów montażu i konserwacji poszczególnych producentów silników. Nie jest również możliwe pominięcie doświadczenia osób dokonujących doboru i przeprowadzających montaż części. Poszczególne odniesienia zawarte w tym katalogu, a dotyczące doboru, montażu i stosowania wałków rozrządu, zestawów i komponentów, są instrukcjami wyłącznie dla wykwalifikowanego technicznie specjalisty, który w każdym przypadku musi je sprawdzić i zweryfikować ich przydatność. Federal-Mogul nie przyjmuje odpowiedzialności za decyzje dotyczące zastosowania.





Zawartość tego katalogu nie stanowi ani nie zastępuje umowy, która może być zawarta jedynie jako oddzielny dokument podpisany przez dwie strony, przy czym sprzedawcą może być tylko jedna z jednostek koncernu Federal-Mogul, zgodnie z opisem na wewnętrznej stronie tylnej okładki. Zachowane zostaje prawo korygowania błędów i wprowadzania zmian, zwłaszcza odnośnie zmian dotyczących parametrów i warunków pracy określonych przez producentów silników.

## **ВАЖНО**





Воспроизводство данного каталога или его частей позволено только с нашего явного разрешения в письменной форме. Иллюстрации и дизайн защищены авторским правом. Любые требования о возмещении ущерба, исходя из содержания каталога или от неправильного использования, хранения или обращения явно исключены. Договорные права и любые связанные требования базировались, независимо от формы, на отдельном первоначальном письменном соглашении, в особенности на основе наших общих условий продаж и поставок. Все прежние утверждения теряют свою юридическую силу с публикацией данного каталога. Каталог не операционное руководство для использования и установки распределительных валов, комплектов и компонентов. Он не содержит совета в юридическом смысле. Каталог не заменяет применяемых технических инструкций – особенно при допусках – соглашений установки и обслуживания отдельного автопроизводителя. Кроме того, невозможно предсказать профессионализм тех, кто выполняет установку и ремонт. Отдельные ссылки, сделанные в этом каталоге для установки и замены распределительных валов, комплектов и компонентов являются инструкциями исключительно для технически компетентного специалиста и должны быть проверены им в каждом случае. Federal-Mogul не несет ответственности за ремонтные работы. Содержание каталога не предназначено для того, чтобы создавать или заменять любые договорные соглашения, которые должны быть сохранены исключительно к отдельному соглашению между 2мя сторонами, посредством чего продавец может быть только одним из юридических лиц Federal-Mogul как упомянуто на странице обратной стороны. Сохраняется право, исправлять ошибки и изменения, особенно относительно к поправкам по деталям изготовителей двигателя и их условиям.

# NEW PARTS LIST

Liste der Neuaufnahmen • Eleco Codici Nuovi • Liste des nouvelles références  
Lista de referencias nuevas • Lista nowych części • Список новой продукции

			
<b>CAM802</b>	OPEL X 10 XE VAUXHALL X 10 XE	<b>CAM928</b>	SKODA ASZ, ATD, AVB, AVF, AWX, AXR, BJB, BKC, BLT, BSW, BXE VOLKSWAGEN AJM, ANU, ARL, ASZ, ATD, ATJ, AUY, AVB, AVF, AVQ, AWX, AXB, AXC, AXR, BEW, BJB, BKC, BLT, BRU, BSW, BTB, BXE, BXF
<b>CAM913</b>	AUDI ADP, AEH, AHL, AKL, ANA, APF, ARM SEAT AEH, AFT, AGG, AKL, APF, AUR SKODA AEG, AEH, AKL VOLKSWAGEN ADP, AEG, AEH, AFT, AGG, AHL, AKL, AKR, AKS, ANA, APF, ARM, ATU, AUR, AWF, AWG, AWH	<b>CAM929</b>	OPEL Z 12 XEP, Z 14 XEP SUZUKI Z 12 XEP VAUXHALL Z 12 XEP, Z 14 XEP
<b>CAM914</b>	AUDI AJM, ASZ, ATD, ATJ, AVB, AVF, AWX, AXR, BKC, BXE FORD ANU, ASZ, AUY, BTB SEAT ANU, ARL, ASZ, ATD, AUY, AXR, BJB, BKC, BLT, BPX, BTB, BUK, BXE, BXF SKODA ASZ, ATD, AVB, AVF, AWX, AXR, BJB, BKC, BLT, BSW, BXE VOLKSWAGEN AJM, ANU, ARL, ASZ, ATD, ATJ, AUY, AVB, AVF, AVQ, AWX, AXB, AXC, AXR, BEW, BJB, BKC, BLT, BRU, BSW, BTB, BXE, BXF	<b>CAM930</b>	SEAT AER, ALD, ALL, ANV, AUC VOLKSWAGEN AER, ALD, ALL, ANV, AUC
<b>CAM916</b>	VOLKSWAGEN AXD, AXE, BAC, BLJ, BLK	<b>CAM931</b>	OPEL X 16 SZ VAUXHALL X 16 SZ
<b>CAM917</b>	OPEL A 12 XER, A 14 XER, X 12 XE, Z 12 XE, Z 14 XEL VAUXHALL A 12 XER, A 14 XER, X 12 XE, Z 12 XE	<b>CAM932</b>	SMART M 160.910, M 160.920, M 160.921, M 160.922, M 160.923, M 160 E6AL B03, M 160 E6AL B04, M 160 E6AL B05
<b>CAM918</b>	OPEL Z 10 XE, Z 10 XEP SUZUKI Z 10 XEP VAUXHALL A 10 XEP, Z 10 XE, Z 10 XEP	<b>CAM933</b>	AUDI BKE, BPW, BRB VOLKSWAGEN BHW
<b>CAM919</b>	FORD H9FB, H9FD, JXFA, JXFC, PHFA, PHFC	<b>CAM934</b>	AUDI BAU, BCZ, BDG, BDH, BND SKODA BDG VOLKSWAGEN BAU, BDG, BDH
<b>CAM920</b>	FORD H9FB, H9FD, JXFA, JXFC, PHFA, PHFC	<b>CAM935</b>	AUDI BAU, BCZ, BDG, BDH, BND SKODA BDG VOLKSWAGEN BAU, BDG, BDH
<b>CAM921</b>	DACIA K9K 790, K9K 796 NISSAN K9K 700, K9K 704, K9K 710, K9K 714, K9K 722, K9K 728 RENAULT K9K 700, K9K 702, K9K 704, K9K 710, K9K 712, K9K 714, K9K 718, K9K 722, K9K 728, K9K 729, K9K 740, K9K 750, K9K 752, K9K 766, K9K 790, K9K 796 SUZUKI K9K 700	<b>CAM936</b>	AUDI BAU, BCZ, BDG, BDH, BND SKODA BDG VOLKSWAGEN BAU, BDG, BDH
<b>CAM922</b>	SEAT AZQ, BME SKODA AZQ, BME VOLKSWAGEN AZQ, BME	<b>CAM937</b>	AUDI BAU, BCZ, BDG, BDH, BND SKODA BDG VOLKSWAGEN BAU, BDG, BDH
<b>CAM923</b>	SEAT AZQ, BME SKODA AZQ, BME VOLKSWAGEN AZQ, BME	<b>CAM938</b>	AUDI AZV, BKD, BLB, BNA SEAT AZV, BKD SKODA AZV, BKD VOLKSWAGEN AZV, BKD, BKP, BMA, BMR, BMV, BVE, BWV
<b>CAM924</b>	AUDI AUA, BBY SEAT AFK, AHW, APE, AUA, AXP, BBY, BCA, BKY, BXW, CGGB SKODA AUA, AXP, BBY, BKY, BXW, CGGB VOLKSWAGEN AFK, AHW, AKQ, APE, AUA, AXP, BBY, BKY, CGGB	<b>CAM939</b>	AUDI AZV, BKD, BLB, BMN, BNA, BRD, BRE, BRF, BUY, BVA, BVF, BVG SEAT AZV, BKD, BMN SKODA AZV, BKD, BMN VOLKSWAGEN AZV, BKD, BKP, BMA, BMN, BMR, BMV, BUZ, BVE, BWV
<b>CAM925</b>	AUDI AUA, BBY SEAT ATN, AUA, AUS, AZD, BBY, BCB, BKY, CGGB SKODA AUA, AXP, BBY, BCA, BKY, BUD, CGGB VOLKSWAGEN ATN, AUA, AUS, AXP, AZD, BBY, BCA, BCB, BKY, BUD, CGGB, CMAA	<b>CAM942</b>	NISSAN YD25DDTi
<b>CAM926</b>	NISSAN G9T 722, G9U 650, G9U 720, G9U 730 OPEL G9T 720, G9T 722, G9T 750, G9U 630, G9U 632, G9U 650, G9U 720, G9U 724, G9U 730, G9U 750, G9U 754 RENAULT G9T 600, G9T 605, G9T 606, G9T 607, G9T 642, G9T 645, G9T 700, G9T 702, G9T 703, G9T 706, G9T 707, G9T 710, G9T 712, G9T 720, G9T 722, G9T 742, G9T 743, G9T 750, G9U 630, G9U 632, G9U 650, G9U 720, G9U 724, G9U 730, G9U 750, G9U 754 VAUXHALL G9T 720, G9T 722, G9T 750, G9U 630, G9U 720, G9U 724, G9U 730, G9U 750, G9U 754	<b>CAM943</b>	NISSAN YD25DDTi
<b>CAM927</b>	NISSAN G9T 722, G9U 650, G9U 720, G9U 730 OPEL G9T 720, G9T 722, G9T 750, G9U 630, G9U 632, G9U 650, G9U 720, G9U 724, G9U 730, G9U 750, G9U 754 RENAULT G9T 600, G9T 605, G9T 606, G9T 607, G9T 642, G9T 645, G9T 700, G9T 702, G9T 703, G9T 706, G9T 707, G9T 710, G9T 712, G9T 720, G9T 722, G9T 742, G9T 743, G9T 750, G9U 630, G9U 632, G9U 650, G9U 720, G9U 724, G9U 730, G9U 750, G9U 754 VAUXHALL G9T 720, G9T 722, G9T 750, G9U 630, G9U 720, G9U 724, G9U 730, G9U 750, G9U 754	<b>CAM944</b>	OPEL A 20 DT, A 20 DTC, A 20 DTE, A 20 DTH, A 20 DTJ, A 20 DTL, Y 20 DTJ, Z 19 DTH, Z 19 DTJ, Z 20 DTJ SAAB A 19 DTR, A 20 DTH, Z19DTH, Z 19 DTR VAUXHALL A 20 DT, A 20 DTC, A 20 DTE, A 20 DTH, A 20 DTJ, A 20 DTL, Y 20 DTJ, Z 19 DTH, Z 19 DTJ, Z 20 DTJ
<b>CAM928</b>	AUDI AJM, ASZ, ATD, ATJ, AVB, AVF, AWX, AXR, BKC, BXE FORD ANU, ASZ, AUY, BTB SEAT ANU, ARL, ASZ, ATD, AUY, AXR, BJB, BKC, BLT, BPX, BTB, BUK, BXE, BXF	<b>CAM945</b>	OPEL A 20 DT, A 20 DTC, A 20 DTE, A 20 DTH, A 20 DTJ, A 20 DTL, Y 20 DTJ, Z 19 DTH, Z 19 DTJ, Z 20 DTJ SAAB A 19 DTR, A 20 DTH, Z19DTH, Z 19 DTR VAUXHALL A 20 DT, A 20 DTC, A 20 DTE, A 20 DTH, A 20 DTJ, A 20 DTL, Y 20 DTJ, Z 19 DTH, Z 19 DTJ, Z 20 DTJ
		<b>CAM946</b>	CHEVROLET A 17 DTE OPEL A 17 DT, A 17 DTC, A 17 DTE, A 17 DTF, A 17 DTI, A 17 DTJ, A 17 DTL, A 17 DTR, A 17 DTS, Z 17 DT, Z 17 DTJ, Z 17 DTR VAUXHALL A 17 DT, A 17 DTC, A 17 DTE, A 17 DTF, A 17 DTJ, A 17 DTL, A 17 DTR, A 17 DTS, Z 17 DTJ, Z 17 DTR
		<b>CAM947</b>	CHEVROLET A 17 DTE OPEL A 17 DT, A 17 DTC, A 17 DTE, A 17 DTF, A 17 DTI, A 17 DTJ, A 17 DTL, A 17 DTR, A 17 DTS, Z 17 DT, Z 17 DTJ, Z 17 DTR VAUXHALL A 17 DT, A 17 DTC, A 17 DTE, A 17 DTF, A 17 DTJ, A 17 DTL, A 17 DTR, A 17 DTS, Z 17 DTJ, Z 17 DTR
		<b>CAM948</b>	ALFA ROMEO 192 A5.000, 192 B1.000, 937 A4.000, 937 A5.000, 937 A6.000, 937 A8.000, 939 A2.000, 939 A8.000 FIAT 192 A5.000, 192 B1.000, 937A4.000, 937A5.000, 939 A2.000, 939 A8.000 OPEL Z 19 DTH, Z 19 DTJ SAAB Z19DTH VAUXHALL Z 19 DTH, Z 19 DTJ







							
<b>CAM949</b>	ALFA ROMEO	192 A5.000, 192 B1.000, 198 A2.000, 844 A2.000, 937 A4.000, 937 A5.000, 937 A6.000, 937 A8.000, 939 A2.000, 939 A8.000, 955 A3.000, 955 A4.000		<b>CAM963</b>	TOYOTA	1ZZ-FE	
	CHRYSLER	198 A2.000		<b>CAM964</b>	TOYOTA	1ZZ-FE	
	FIAT	192 A5.000, 192 B1.000, 198 A2.000, 198 A3.000, 198 A5.000, 198 A6.000, 263 A3.000, 350 A2.000, 844 A2.000, 937A4.000, 937A5.000, 939 A2.000, 939 A8.000, 955 A3.000, 955 A4.000		<b>CAM965</b>	HYUNDAI	D4FA	
	LANCIA	198 A2.000, 198 A5.000, 350 A2.000, 350 A3.000, 844 A1.000, 844 A2.000, 955 A4.000			KIA	D4FA	
	OPEL	A 20 FD, Z 19 DTH, Z 19 DTJ		<b>CAM966</b>	HYUNDAI	D4FA, D4FB	
	SAAB	Z19DTH			KIA	D4FA	
	VAUXHALL	A 20 FD, Z 19 DTH, Z 19 DTJ		<b>CAM967</b>	HYUNDAI	D3-EA	
<b>CAM950</b>	OPEL	X 14 SZ		<b>CAM968</b>	VOLKSWAGEN	BDJ, BDK, BST	
	VAUXHALL	X 14 SZ		<b>CAM969</b>	CITROËN	8HR (DV4C), 9HD (DV6C), 9HH (DV6DUM), 9HL (DV6C), 9HM (DV6UC), 9HP (DV6DTE), 9HR (DV6C), 9HZ (DV6FC)	
<b>CAM951</b>	OPEL	Z 22 SE			FORD	T1BA, T1BB, T1BC, T1DA, T1DB, T3DA, T3DB, T3JA	
	VAUXHALL	Z 22 SE			PEUGEOT	DV4C (8HP), DV4C (8HR), DV6C (9HL), DV6C (9HR), DV6CTED (9HD), DV6DTE (9HP), DV6DUM (9HH), DV6ETEDM (9HK), DV6UC (9HM)	
<b>CAM952</b>	OPEL	Z 22 SE		<b>CAM970</b>	HYUNDAI	D4EA, D4EA-F, D4EA-V	
	VAUXHALL	Z 22 SE			KIA	D4EA	
<b>CAM953</b>	FORD	ABFA, D3FA, D5BA, D6BA, F3FA, F1FA, FMBA, HJBA, HJBB, HJBC, N7BA, QJBA, QJBB, QJBC, QJBD, SDBA		<b>CAM971</b>	HYUNDAI	G4E-A, G4EB, G4EH, G4EK	
<b>CAM954</b>	FORD	ABFA, D3FA, D5BA, D6BA, F3FA, F1FA, FMBA, HJBA, HJBB, HJBC, N7BA, QJBA, QJBB, QJBC, QJBD, SDBA		<b>CAM972</b>	CHEVROLET	F8CV	
<b>CAM955</b>	FORD	CYFA, CYFB, CYFC, CYFD, DRFA, DRFB, DRFC, DRFD, DRFE, P8FA, P8FB, PGFA, PGFB, QVFA, QVFA, SRFA, SRFB, SRFC, SRFD, SRFE, UHFA, UHFB, UHFC			DAEWOO	F8CV	
<b>CAM956</b>	FORD	P8FA, P8FB, PGFA, PGFB, QVFA, QVFA, SRFA, SRFB, SRFC, SRFD, SRFE, UHFA, UHFB, UHFC		<b>FOL186</b>	BMW	M47 D20 (204D1), M47 D20 (204D4), M 47 N 204 D4, M57 D25 (256D1), M 57 D25 TU, M 57 D30, M57 D30 (306D1), M57 D30 (306D2), M57 D30 (306D3), M57 D30 (306D4), M57 D30 (306D5), M 57 N2 306 D3, M 57 N 256 D4, M 57 N 306 D4, M67 D39 (398D1), M 57 306 D3, N 67 N 448 D2	
<b>CAM957</b>	CITROËN	KFU (ET3J4)			LAND ROVER	204D3	
	PEUGEOT	ET3J4 (KFU)			OPEL	Y 25 DT	
<b>CAM958</b>	CITROËN	KFU (ET3J4)			ROVER	204 D2, M 47 R	
	PEUGEOT	ET3J4 (KFU)			VAUXHALL	Y 25 DT	
<b>CAM959</b>	CITROËN	NFR (TU5JP4B), NFU (TU5JP4)		<b>FOL187</b>	ALFA ROMEO	192 A5.000, 192 B1.000, 198 A2.000, 199 A3.000, 199 B1.000, 199 B4.000, 841 G.000, 841 H.000, 841 M.000, 841 N.000, 844 A2.000, 936 B.000, 937 A4.000, 937 A5.000, 937 A6.000, 937 A8.000, 939 A2.000, 939 A3.000, 939 A8.000, 939 A9.000, 939 B1.000, 939 B3.000, 939 B4.000, 940 A1.000, 940 A3.000, 940 A4.000, 955 A3.000, 955 A4.000	
	PEUGEOT	TU5JP4 (N6A), TU5JP4 (NFU), TU5JP4B (NFR)			CHEVROLET	LDV, LSF, Z 13 DTJ	
<b>CAM960</b>	CITROËN	NFR (TU5JP4B), NFU (TU5JP4)			CHRYSLER	198 A2.000, 199 B1.000	
	PEUGEOT	TU5JP4 (N6A), TU5JP4 (NFU), TU5JP4B (NFR)			CITROËN	FHZ (F13DTE5)	
<b>CAM961</b>	AUDI	CAGA, CAGB, CAGC, CAHA, CAHB, CAYB, CAYC, CBAA, CBAB, CBBB, CFFA, CFFB, CFGC, CFGC, CFGD, CFHB, CFHD, CGLA, CGLB, CGLC, CGLD, CGLE, CJCA, CJCB, CJCC, CJCD, CLJA, CLLB, CMEA, CMFA, CMFB, CMGA, CMGB			FIAT	169 A1.000, 188 A8.000, 188 A9.000, 192 A5.000, 192 B1.000, 198 A2.000, 198 A3.000, 198 A5.000, 198 A6.000, 199 A1.000, 199 A2.000, 199 A3.000, 199 A9.000, 199 B1.000, 199 B2.000, 199 B4.000, 223 A9.000, 250 A1.000, 263 A1.000, 263 A2.000, 263 A3.000, 350 A2.000, 844 A2.000, 937A4.000, 937A5.000, 939 A2.000, 939 A3.000, 939 A8.000, 955 A3.000, 955 A4.000, F1AE0481C, F1AE0481D, F1AE0481N, F1AE3481D, F1AE3481E, F1AE3481G, F1CE0441A, F1CE0481D, F1CE3481E, F1CE3481M, F1CE3481N	
	SEAT	CAGA, CAGC, CAHA, CAYA, CAYB, CAYC, CEGA, CFFA, CFFB, CFFE, CFGC, CFGC, CFHC, CFHD, CFJA, CGLB, CJCA, CJCC, CLCB, CLNA			FORD	FD4	
	SKODA	CAYA, CAYB, CAYC, CBBB, CBDB, CEGA, CFFB, CFGC, CFHA, CFHC, CFHF, CFJA, CLCA, CLCB, CLJA, CLNA			IVECO	F1AE 0481 A, F1AE 0481 B, F1AE 0481 M, F1CE 0481 A, F1CE 0481 FA, F1CE 0481 HA	
	VOLKSWAGEN	CAAA, CAAB, CAAC, CAAD, CAAE, CAYA, CAYB, CAYC, CAYD, CAYE, CBAA, CBAB, CBAC, CBBA, CBBB, CBDA, CBDB, CBDC, CCHA, CCHB, CDBA, CDCA, CEGA, CFCA, CFFA, CFFB, CFFD, CFFE, CFGC, CFGC, CFHB, CFHC, CFHE, CFHF, CFJA, CFJB, CJAA, CKTB, CKTC, CKUB, CKUC, CLCA, CLCB, CLJA, CLLA, CLNA, CNEA, CNFA, CNFB, CSHA, CSLB			LANCIA	188 A9.000, 198 A2.000, 198 A5.000, 199 A2.000, 199 A3.000, 199 B1.000, 350 A2.000, 350 A3.000, 841 G.000, 841 P.000, 844 A1.000, 844 A2.000, 939 B1.000, 955 A4.000	
<b>CAM962</b>	AUDI	CAGA, CAGB, CAGC, CAHA, CAHB, CAYB, CAYC, CBAA, CBAB, CBBB, CFFA, CFFB, CFGC, CFGC, CFGD, CFHB, CFHD, CGLA, CGLB, CGLC, CGLD, CGLE, CJCA, CJCB, CJCC, CJCD, CLJA, CLLB, CMEA, CMFA, CMFB, CMGA, CMGB			MITSUBISHI	4N13	
	SEAT	CAGA, CAGC, CAHA, CAYA, CAYB, CAYC, CEGA, CFFA, CFFB, CFFE, CFGC, CFGC, CFHC, CFHD, CFJA, CGLB, CJCA, CJCC, CLCB, CLNA			OPEL	A 13 DTC, A 13 DTE, A 13 DTR, A 13 FD, A 20 DT, A 20 DTC, A 20 DTE, A 20 DTH, A 20 DTJ, A 20 DTL, A 20 DTR, A 20 FD, D13A, Y 13 DT, Y 20 DTJ, Z 13 DT, Z 13 DTE, Z 13 DTH, Z 13 DTJ, Z 19 DTH, Z 19 DTJ, Z 20 DTJ	
	SKODA	CAYA, CAYB, CAYC, CBBB, CBDB, CEGA, CFFB, CFGC, CFHA, CFHC, CFHF, CFJA, CLCA, CLCB, CLJA, CLNA			PEUGEOT	F13DTE5 (199 A9.000)	
	VOLKSWAGEN	CAAA, CAAB, CAAC, CAAD, CAAE, CAYA, CAYB, CAYC, CAYD, CAYE, CBAA, CBAB, CBAC, CBBA, CBBB, CBDA, CBDB, CBDC, CCHA, CCHB, CDBA, CDCA, CEGA, CFCA, CFFA, CFFB, CFFD, CFFE, CFGC, CFGC, CFHB, CFHC, CFHE, CFHF, CFJA, CFJB, CJAA, CKTB, CKTC, CKUB, CKUC, CLCA, CLCB, CLJA, CLLA, CLNA, CNEA, CNFA, CNFB, CSHA, CSLB			SAAB	A 19 DTR, A 20 DTH, Z19DTH, Z 19 DTR	
					SUZUKI	D13A, D20AA, Z 13 DT, Z13DTH	
					VAUXHALL	A 13 DTC, A 13 DTE, A 13 DTR, A 13 FD, A 20 DT, A 20 DTC, A 20 DTE, A 20 DTH, A 20 DTJ, A 20 DTL, A 20 FD, D13A, Y 13 DT, Y 20 DTJ, Z 13 DT, Z 13 DTE, Z 13 DTH, Z 13 DTJ, Z 19 DTH, Z 19 DTJ, Z 20 DTJ	



# NEW PARTS LIST

Liste der Neuaufnahmen • Eleco Codici Nuovi • Liste des nouvelles références  
Lista de referencias nuevas • Lista nowych części • Список новой продукции





 			 								
<b>FOL188</b>	CITROËN	4HU (P22DTE), 4HV (P22DTE)	<b>FOL190</b>	MERCEDES-BENZ	OM 640.94Z, OM 642.820, OM 642.822, OM 642.826, OM 642.830, OM 642.832, OM 642.834, OM 642.835, OM 642.836, OM 642.838, OM 642.850, OM 642.852, OM 642.853, OM 642.854, OM 642.856, OM 642.858, OM 642.862, OM 642.868, OM 642.870, OM 642.872, OM 642.884, OM 642.890, OM 642.896, OM 642.898, OM 642.910, OM 642.920, OM 642.921, OM 642.930, OM 642.932, OM 642.940, OM 642.950, OM 642.960, OM 642.961, OM 642.970, OM 642.990, OM 642.992, OM 642.993, OM 668.914						
	FIAT	4HV		MINI	DV6TED4 (9HZ)						
	FORD	CVRA, CVRB, CVRC, CYFA, CYFB, CYFC, CYFD, CYRA, CYRB, CYRC, DRFA, DRFB, DRFC, DRFD, DRFE, DRRA, DRRB, DRRC, GBVAJPF, GBVAJQJ, GBVAJQW, H9FB, H9FD, JXFA, JXFC, P8FA, P8FB, PGFA, PGFB, PHFA, PHFC, QVFA, QWFA, SRFA, SRFB, SRFC, SRFD, SRFE, UHFA, UHFB, UHFC, USRA, USRB			NISSAN	OM 639.939					
	LAND ROVER	244DT		NISSAN	M9R, M9R 760, M9R 780, M9R 782, M9T 670, M9T 672, M9T 676, M9T 678, M9T 680, M9T 686, M9T 690, M9T 692, M9T 694, M9T 696, M9T 698						
	PEUGEOT	4HU, 4HV		OPEL	M9R 780, M9R 782, M9R 784, M9R 786, M9R 788, M9T 670, M9T 672, M9T 676, M9T 678, M9T 680, M9T 686, M9T 690, M9T 692, M9T 694, M9T 696, M9T 698						
	<b>FOL188C</b>	CITROËN		4HU (P22DTE), 4HV (P22DTE)	PEUGEOT	DT17 (UHZ), DT17TED4, DV4C (8HP), DV4C (8HR), DV4TD (8HT), DV4TD (8HX), DV4TD (8HZ), DV4TED (8HS), DV6ATED4 (9HV), DV6ATED4 (9HX), DV6BTED4 (9HW), DV6C (9HL), DV6C (9HR), DV6CTED (9HD), DV6DTE (9HP), DV6DUM (9HH), DV6ETEDM (9HK), DV6TED4 (9HV), DV6TED4 (9HY), DV6TED4 (9HZ), DV6TED4BU (9HS), DV6UC (9HM), DV6UTED4 (9HU), DW10TD (RHV), DW10UTD (RHV), DW12UTED (4HY), ET3J4 (KFU)					
	FIAT	4HV		FORD	CVRA, CVRB, CVRC, CYFA, CYFB, CYFC, CYFD, CYRA, CYRB, CYRC, DRFA, DRFB, DRFC, DRFD, DRFE, DRRA, DRRB, DRRC, GBVAJPF, GBVAJQJ, GBVAJQW, H9FB, H9FD, JXFA, JXFC, P8FA, P8FB, PGFA, PGFB, PHFA, PHFC, QVFA, QWFA, SRFA, SRFB, SRFC, SRFD, SRFE, UHFA, UHFB, UHFC, USRA, USRB	RENAULT	M9R 610, M9R 615, M9R 700, M9R 721, M9R 722, M9R 724, M9R 740, M9R 742, M9R 744, M9R 750, M9R 760, M9R 761, M9R 762, M9R 763, M9R 780, M9R 782, M9R 786, M9R 800, M9R 802, M9R 804, M9R 805, M9R 809, M9R 814, M9R 815, M9R 816, M9R 817, M9R 820, M9R 824, M9R 830, M9R 844, M9R 846, M9R 855, M9R 856, M9R 862, M9R 865, M9R 866, M9T 670, M9T 672, M9T 676, M9T 678, M9T 680, M9T 686, M9T 690, M9T 692, M9T 694, M9T 696, M9T 698				
	LAND ROVER	244DT		PEUGEOT	4HU, 4HV	SMART	M 160.910, M 160.920, M 160.921, M 160.922, M 160.923, M 160 E6AL B03, M 160 E6AL B04, M 160 E6AL B05, OM 639.939				
	<b>FOL189</b>	NISSAN		M9R, M9R 760, M9R 780, M9R 782, M9T 670, M9T 672, M9T 676, M9T 678, M9T 680, M9T 686, M9T 690, M9T 692, M9T 694, M9T 696, M9T 698	VAUXHALL	M9R 630, M9R 780, M9R 782, M9R 784, M9R 786, M9R 788, M9T 670, M9T 672, M9T 676, M9T 678, M9T 680, M9T 686, M9T 690, M9T 692, M9T 694, M9T 696, M9T 698	SSANGYONG	D27DT			
	OPEL	M9R 780, M9R 782, M9R 784, M9R 786, M9R 788, M9T 670, M9T 672, M9T 676, M9T 678, M9T 680, M9T 686, M9T 690, M9T 692, M9T 694, M9T 696, M9T 698		VAUXHALL	M9R 630, M9R 780, M9R 782, M9R 784, M9R 786, M9R 788, M9T 670, M9T 672, M9T 676, M9T 678, M9T 680, M9T 686, M9T 690, M9T 692, M9T 694, M9T 696, M9T 698	SUZUKI	DV4TED4 (8HY), DV6ATED4 (9HX)				
RENAULT	M9R 610, M9R 615, M9R 700, M9R 721, M9R 722, M9R 724, M9R 740, M9R 742, M9R 744, M9R 750, M9R 760, M9R 761, M9R 762, M9R 763, M9R 780, M9R 782, M9R 786, M9R 800, M9R 802, M9R 804, M9R 805, M9R 809, M9R 814, M9R 815, M9R 816, M9R 817, M9R 820, M9R 824, M9R 830, M9R 844, M9R 846, M9R 855, M9R 856, M9R 862, M9R 865, M9R 866, M9T 670, M9T 672, M9T 676, M9T 678, M9T 680, M9T 686, M9T 690, M9T 692, M9T 694, M9T 696, M9T 698	TOYOTA	2WZ-TV								
VAUXHALL	M9R 630, M9R 780, M9R 782, M9R 784, M9R 786, M9R 788, M9T 670, M9T 672, M9T 676, M9T 678, M9T 680, M9T 686, M9T 690, M9T 692, M9T 694, M9T 696, M9T 698	<b>FOL191</b>	BMW	N 13 B16 A							
<b>FOL190</b>	CHRYSLER	M664	CITROËN	5F5 (EP6C), 5FW (EP6), 8FN (EP3), 8FP (EP3), 8FS (EP3)							
CITROËN	4HY (DW12UTED), 4N13, 8HR (DV4C), 8HS (DV4TED), 8HX (DV4TD), 8HY (DV4TED4), 8HZ (DV4TD), 9HD (DV6C), 9HH (DV6DUM), 9HL (DV6C), 9HM (DV6UC), 9HP (DV6DTE), 9HR (DV6C), 9HS (DV6TED4BU), 9HT (DV6BTED4), 9HT (DV6BUTED), 9HW (DV6ETED), 9HX (DV6ATED4), 9HY (DV6ATED4), 9HZ (DV6TED4), BHZ (DV6FC), DT17ED4, DV6B, KFU (ET3J4), RHV (DW10TD), RHV (DW10UTD), UHZ (DT17BTED4)	FIAT	RHM (DW10ATED4), RHW (DW10ATED4)	PEUGEOT	EP3, EP3 (8FS), EP3C, EP6, EP6C (5FS), EP6CDTX						
FIAT	RHM (DW10ATED4), RHW (DW10ATED4)	FORD	F6JD, KVJA, NGDA, T1BA, T1BB, T1BC, T1DA, T1DB, T1WA, T1WB, T3DA, T3DB, TZJA, TZJB	<b>FOL192</b>	OPEL	B 16 DTC, B 16 DTE, B 16 DTH, B 16 DTL					
FORD	F6JD, KVJA, NGDA, T1BA, T1BB, T1BC, T1DA, T1DB, T1WA, T1WB, T3DA, T3DB, TZJA, TZJB	HYUNDAI	G4LA	VAUXHALL	B 16 DTC, B 16 DTE, B 16 DTH, B 16 DTL						
HYUNDAI	G4LA	JEEP	EXL	<b>FOL193</b>	MERCEDES-BENZ	M 271.910, M 271.911, M 271.921, M 271.940, M 271.941, M 271.942, M 271.944, M 271.946, M 271.948, M 271.950, M 271.951, M 271.952, M 271.954, M 271.955, M 271.956, M 271.957, M 272.911, M 272.920, M 272.921, M 272.922, M 272.940, M 272.941, M 272.942, M 272.943, M 272.945, M 272.947, M 272.948, M 272.949, M 272.960, M 272.961, M 272.963, M 272.964, M 272.965, M 272.966, M 272.967, M 272.968, M 272.969, M 272.970, M 272.971, M 272.972, M 272.974, M 272.975, M 272.977, M 272.978, M 272.979, M 272.982, M 272.983, M 272.984, M 272.985, M 273.922, M 273.923, M 273.924, M 273.960, M 273.961, M 273.962, M 273.963, M 273.965, M 273.966, M 273.967, M 273.968, M 273.970, M 273.971, M 273.975, M 273.982, M 273.983, M 273.984, M 273.985, M 273.922, M 273.923, M 273.924, M 273.960, M 273.961, M 273.962, M 273.963, M 273.965, M 273.966, M 273.967, M 273.968, M 273.970, M 273.971, M 273.975, M 273.982, M 273.983, M 273.984, M 273.985, M 273.922, M 273.923, M 273.924, M 273.960, M 273.961, M 273.962, M 273.963, M 273.965, M 273.966, M 273.967, M 273.968, M 273.970, M 273.971, M 273.975, M 273.982, M 273.983, M 273.984, M 273.985, M 273.922, M 273.923, M 273.924, M 278.927, M 278.928, M 278.932, OM 640.940, OM 640.941	LANCIA	RHW (DW10ATED4), RHZ (DW10ATED)	<b>FOL194</b>	NISSAN	4G15T, 4G64 (GDI), 4 G 93, 4G93 (GDI), 4G94, 6A12
LAND ROVER	30DDTX, 306DT, 368DT	MAZDA	Y601	SMART	M 122.950						
MAZDA	Y601	<b>FOL195</b>	AUDI	ASB, ASE, BAU, BCZ, BDG, BDH, BKN, BMC, BMK, BND, BNG, BPP, BSG, BTR, BUG, BUN, BVN, CAGA, CAGB, CAGC, CAHA, CAHB, CAMA, CAMB, CANA, CANB, CANC, CAND, CAPA, CASA, CASB, CATA, CAYB, CAYC, CBAA, CBAB, CBBB, CCFB, CCFD, CCGA, CCLA, CCMA, CCWA, CCWB, CDSB, CDTA, CDTB, CDUC, CDYA, CDYB, CDYC, CFFA, CFFB, CFFG, CFGC, CFGD, CFHB, CFHD, CGKA, CGKB, CGLA, CGLB, CGLC, CGLD, CGLE, CGQB, CJCA, CJCB, CJCC, CJCD, CJGA, CJGC, CJGD, CJMA, CKVB, CKVC, CLAA, CLAB, CLJA, CLLB, CMEA, CMFA, CMFB, CMGA, CMGB, CMHA, CRCA	SEAT	CAGA, CAGC, CAHA, CAYA, CAYB, CAYC, CEGA, CFFA, CFFB, CFFE, CFGB, CFGC, CFHC, CFHD, CFJA, CFWA, CGLB, CJCA, CJCC, CLCB, CLNA					
MERCEDES-BENZ	M 157.980, M 157.981, M 157.982, M 157.983, M 270.910, M 270.920, M 271.820, M 271.860, M 271.910, M 271.911, M 271.921, M 271.940, M 271.941, M 271.942, M 271.944, M 271.946, M 271.948, M 271.950, M 271.951, M 271.952, M 271.954, M 271.955, M 271.956, M 271.957, M 272.911, M 272.920, M 272.921, M 272.922, M 272.940, M 272.941, M 272.942, M 272.943, M 272.945, M 272.947, M 272.948, M 272.949, M 272.960, M 272.961, M 272.963, M 272.964, M 272.965, M 272.966, M 272.967, M 272.968, M 272.969, M 272.970, M 272.971, M 272.972, M 272.974, M 272.975, M 272.977, M 272.978, M 272.979, M 272.982, M 272.983, M 272.984, M 272.985, M 273.922, M 273.923, M 273.924, M 273.960, M 273.961, M 273.962, M 273.963, M 273.965, M 273.966, M 273.967, M 273.968, M 273.970, M 273.971, M 273.975, M 273.982, M 273.983, M 273.984, M 273.985, M 273.922, M 273.923, M 273.924, M 278.927, M 278.928, M 278.932, OM 640.940, OM 640.941	SKODA	BDG, CAYA, CAYB, CAYC, CBBB, CBDB, CEGA, CFFB, CFGB, CFHA, CFHC, CFHF, CFJA, CFWA, CLCA, CLCB, CLJA, CLNA								

							
<b>FOL195</b>	VOLKSWAGEN	BAU, BDG, BDH, BKS, BMK, BUN, CAAA, CAAB, CAAC, CAAD, CAAE, CARA, CASA, CASB, CASC, CASD, CATA, CAYA, CAYB, CAYC, CAYD, CAYE, CBAA, CBAB, CBAC, CBBA, CBBB, CBDA, CBDB, CBDC, CCHA, CCHB, CDBA, CDCA, CEGA, CEXA, CFCA, CFFA, CFFB, CFFD, CFFE, CFGB, CFGC, CFHB, CFHC, CFHE, CFHF, CFJA, CFJB, CFWA, CJAA, CJMA, CKDA, CKTB, CKTC, CKUB, CKUC, CLCA, CLCB, CLJA, CLLA, CLNA, CNEA, CNFA, CNFB, CSHA, CSLB		<b>FOL207</b>	AUDI	CHPB, CMBA, CXSA, CXSB	
					SEAT	CHPA, CHYA, CHYB, CMBA, CPGA, CXSA	
					SKODA	CHPA, CHYA, CHYB, CPGA	
					VOLKSWAGEN	CHPA, CHPB, CHYA, CHYB, CJZA, CJZB, CMBA, CPGA, CPLA, CXSA, CXSB	
				<b>FOL208</b>	OPEL	X 20 DTH, X 20 DTL, X 22 DTH, Y 20 DTH, Y 20 DTL, Y 22 DTH, Y 22 DTR	
					SAAB	D223L, X 22 DTH	
					VAUXHALL	X 20 DTH, X 20 DTL, X 22 DTH, Y 20 DTH, Y 20 DTL, Y 22 DTH, Y 22 DTR	
<b>FOL196</b>	CITROËN	4HL (DW12C), 4HN (DW12MTED4), 4HT (DW12BTEd4)		<b>FOL209</b>	OPEL	B 16 DTC, B 16 DTE, B 16 DTH, B 16 DTL	
	FIAT	4HS, 4HT (DW12BTEd4)			VAUXHALL	B 16 DTC, B 16 DTE, B 16 DTH, B 16 DTL	
	FORD	KNBA, KNWA, Q4BA, Q4WA		<b>FOL210</b>	AUDI	ASB, ASE, BAU, BCZ, BDG, BDH, BKN, BMC, BMK, BND, BNG, BPP, BSG, BTR, BUG, BUN, BVN, CAGA, CAGB, CAGC, CAHA, CAHB, CAMA, CAMB, CANA, CANB, CANC, CAND, CAPA, CASA, CASB, CATA, CAYB, CAYC, CBAA, CBAB, CBBB, CCFB, CCFD, CCGA, CCLA, CCMA, CCWA, CCWB, CDSB, CDTA, CDTB, CDUC, CDYA, CDYB, CDYC, CFFA, CFFB, CFGB, CFGC, CFGB, CFHD, CGKA, CGKB, CGLA, CGLB, CGLC, CGLD, CGLE, CGOB, CJCA, CJCB, CJCC, CJCD, CJGA, CJGC, CJGD, CJMA, CKVB, CKVC, CLAA, CLAB, CLJA, CLLB, CMEA, CMFA, CMFB, CMGA, CMGB, CMHA, CRCA	
	JAGUAR	224DT			SEAT	CAGA, CAGC, CAHA, CAYA, CAYB, CAYC, CEGA, CFFA, CFFB, CFFE, CFGB, CFGC, CFHC, CFHD, CFJA, CFWA, CGLB, CJCA, CJCC, CLCB, CLNA	
	LANCIA	4HS, 4HT			SKODA	BDG, CAYA, CAYB, CAYC, CBBB, CBDB, CEGA, CFFB, CFGB, CFHA, CFHC, CFHF, CFJA, CFWA, CLCA, CLCB, CLJA, CLNA	
	LAND ROVER	224DT, DW12BTEd4			VOLKSWAGEN	BAU, BDG, BDH, BKS, BMK, BUN, CAAA, CAAB, CAAC, CAAD, CAAE, CARA, CASA, CASB, CASC, CASD, CATA, CAYA, CAYB, CAYC, CAYD, CAYE, CBAA, CBAB, CBAC, CBBA, CBBB, CBDA, CBDB, CBDC, CCHA, CCHB, CDBA, CDCA, CEGA, CEXA, CFCA, CFFA, CFFB, CFFD, CFFE, CFGB, CFGC, CFHB, CFHC, CFHE, CFHF, CFJA, CFJB, CFWA, CJAA, CJMA, CKDA, CKTB, CKTC, CKUB, CKUC, CLCA, CLCB, CLJA, CLLA, CLNA, CNEA, CNFA, CNFB, CSHA, CSLB	
	MITSUBISHI	4HK, 4HN					
	PEUGEOT	DW12BTEd4 (4HP), DW12BTEd4 (4HT), DW12C (4HL), DW12MTED4 (4HK), DW12MTED4 (4HN)		<b>FOL211</b>	BMW	N 55 B30 A	
<b>FOL198</b>	LEXUS	2GR-FE, 2GR-FSE, 2ZR-FXE, 3GR-FSE, 4GR-FSE			CITROËN	5FR (EP6DT), 5FS (EP6C), 5FT (EP6DT), 5FV (EP6CDT), 5FV (EP6DT), 5FW (EP6), 5FX (EP6DT), 8FN (EP3), 8FP (EP3), 8FS (EP3)	
	TOYOTA	1NR-FE, 1ZR-FAE, 2GR-FE, 2ZR-FAE, 2ZR-FE, 2ZR-FXE, 3ZR-FAE			MINI	N 14 B16 A, N 14 B16 C	
<b>FOL199</b>	CHEVROLET	10 HM, LE5			PEUGEOT	EP3, EP3 (8FS), EP3C, EP6, EP6C (5FS), EP6CDT, EP6CDTX, EP6DT (5FR), EP6DT (5FT), EP6DT (5FV), EP6DT (5FX), EP6DTS (5FY)	
	OPEL	10 HM, A 20 NHT, A 28 NER, A 28 NET, A 30 XH, LNF, Z 20 NET, Z 20 NHH, Z 22 SE, Z 22 YH, Z 28 NEL, Z 28 NET, Z 32 SEE		<b>FOL212</b>	CITROËN	DT17ED4, DT20C, UHZ (DT17BTEd4)	
	SAAB	A 20 NFT, A 20 NHT, B207E, B207L, B207R, B284L, B284R, LP9			JAGUAR	AJD	
	SUZUKI	N32A			LAND ROVER	300DXT, 276DT, 306DT, 368DT	
	VAUXHALL	A 20 NHT, A 28 NER, A 28 NET, A 30 XH, Z 20 NET, Z 22 SE, Z 22 YH, Z 28 NEL, Z 28 NET			PEUGEOT	DT17 (UHZ), DT17TEd4, DT20C	
<b>FOL200</b>	SEAT	AHT		<b>FOL213</b>	MERCEDES-BENZ	M 271.910, M 271.921, M 271.940, M 271.941, M 271.942, M 271.944, M 271.946, M 271.948, M 271.950, M 271.952, M 271.954, M 271.955, M 271.956	
	SKODA	AMD, AME, AQV, AQW, ARV, ATZ, AZE, AZF					
	VOLKSWAGEN	AHT		<b>FOL214</b>	CITROËN	4HL (DW12C), 4HN (DW12MTED4), 4HT (DW12BTEd4)	
<b>FOL201</b>	NISSAN	CA16D, CA18D, CA18DET			FIAT	4HS, 4HT (DW12BTEd4)	
<b>FOL202</b>	AUDI	AJM, AMF, ANY, ASZ, ATD, ATJ, ATL, AVB, AVF, AWX, AXR, BHC, BKC, BKE, BLS, BMM, BPW, BRB, BRC, BXE			FORD	KNBA, KNWA, Q4BA, Q4WA	
	FORD	ANU, ASZ, AUY, BTB			JAGUAR	224DT	
	SEAT	ANU, ARL, ASZ, ATD, AUY, AXR, BJB, BKC, BLS, BLT, BMM, BMT, BPX, BRT, BTB, BUK, BVK, BXE, BXF, BXJ			LANCIA	4HP, 4HR, 4HS, 4HT	
	SKODA	ASZ, ATD, AVB, AVF, AWX, AXR, BJB, BKC, BLS, BLT, BMM, BMP, BPZ, BSS, BSV, BSW, BXE			LAND ROVER	224DT	
	VOLKSWAGEN	AJM, AMF, ANU, ANY, ARL, ASZ, ATD, ATJ, ATL, AUY, AVB, AVF, AVO, AWX, AXB, AXC, AXD, AXE, AXR, AYZ, BAC, BAY, BDJ, BDK, BEW, BHW, BJB, BKC, BLJ, BLK, BLS, BLT, BMM, BMP, BMS, BMT, BNM, BNV, BNZ, BPC, BPE, BRR, BRS, BRT, BRU, BST, BSU, BSW, BTB, BVH, BVK, BXE, BXF, BXJ			MITSUBISHI	4HK, 4HN	
<b>FOL203</b>	HYUNDAI	G4E-A, G4EB, G4EH, G4EK			PEUGEOT	DW12BTEd4 (4HP), DW12BTEd4 (4HT), DW12C (4HL), DW12MTED4 (4HK), DW12MTED4 (4HN)	
	KIA	A3E, B1, B3, B5, B6		<b>FOL216</b>	BMW	N 47 D20 A, N 47 D20 B, N 47 D20 C, N 47 D20 D, N 47 S D20 D, N 57 D30 A, N 57 D30 B, N 57 D30 C	
	MAZDA	B5, B6 (SOHC), B6E, B50, B53, B65M, B68, B69, E3, E5, E5E3, F2, F2E, F2L1, F8 (12V), F21, FE (12V), FE, JE, JE3, JE94			MINI	N 47 C16 A, N 47 C20 A	
	SUBARU	EJ16, EJ16E, EJ18, EJ18E, EJ18 SPI, EJ20, EJ20E, EJ20 EMPI, EJ20-GN, EJ22 EMPI, EJ161		<b>FOL217</b>	CITROËN	KFU (ET3J4)	
<b>FOL204</b>	CITROËN	RFK (EW10J4S)			PEUGEOT	ET3J4 (KFU)	
	PEUGEOT	EW10J4S (RFK)		<b>FOL218</b>	CHEVROLET	Z 20 D1, Z 20 DM, Z 20 DMH, Z 20 S, Z 20 S1	
<b>FOL205</b>	CITROËN	3FZ (EW12J4), 6FY (EW7A), 6FZ (EW7J4), RFH (EW10A), RFJ (EW10A), RFN (EW10J4)			OPEL	Z 20 DM, Z 20 DMH, Z 20 S	
	FIAT	RFN (EW10J4)			VAUXHALL	Z 20 DM, Z 20 DMH	
	LANCIA	RFN (EW10J4), RFN		<b>FOL219</b>	CHEVROLET	Z 20 D1, Z 20 DM, Z 20 DMH, Z 20 S, Z 20 S1	
	PEUGEOT	EW7A (6FY), EW7J4 (6FZ), EW10A (RFH), EW10A (RFJ), EW10J4 (RFN), EW10J4 (RFR), EW12J4 (3FY), EW12J4 (3FZ)			OPEL	Z 20 DM, Z 20 DMH, Z 20 S	
<b>FOL206</b>	CITROËN	NFR (TU5JP4B), NFS (TU5JP4S), NFU (TU5JP4), NFX (TU5JP4), XFU (ES9A), XFV (ES9A), XFX (ES9J4S), XFZ (ES9J4)			VAUXHALL	Z 20 DM, Z 20 DMH	
	FIAT	XFV					
	LANCIA	ES9 J4S					
	PEUGEOT	ES9A (XFV), ES9J4 (XFZ), ES9J4S (XFX), TU5JP4 (N6A), TU5JP4 (NFU), TU5JP4B (NFR)					
	RENAULT	L7X 720, L7X 721, L7X 731, L7X 760, L7X 762					



# NEW PARTS LIST

Liste der Neuaufnahmen • Eleco Codici Nuovi • Liste des nouvelles références  
Lista de referencias nuevas • Lista nowych części • Список новой продукции







 			 			
<b>FOL220</b>	CHRYSLER MINI	EJD W10 B16 A, W11 B16 A	<b>FOL234</b>	FIAT IVECO	F1AE0481C, F1AE0481D, F1AE0481N, F1AE3481D, F1AE3481E, F1AE3481G, F1CE0441A, F1CE0481D, F1CE3481E, F1CE3481M, F1CE3481N F1AE 0481 A, F1AE 0481 B, F1AE 0481 M, F1CE 0481 A, F1CE 0481 FA, F1CE 0481 HA	
<b>FOL221</b>	CHRYSLER MINI	EJD W10 B16 A, W11 B16 A	<b>FOL235</b>	ALFA ROMEO CHRYSLER FIAT	192 A5.000, 192 B1.000, 198 A2.000, 844 A2.000, 936 B.000, 937 A4.000, 937 A5.000, 937 A6.000, 937 A8.000, 939 A2.000, 939 A3.000, 939 A8.000, 939 A9.000, 939 B3.000, 939 B4.000, 940 A3.000, 940 A4.000, 955 A3.000, 955 A4.000 198 A2.000 192 B1.000, 198 A2.000, 198 A3.000, 198 A5.000, 198 A6.000, 250 A1.000, 263 A1.000, 263 A3.000, 350 A2.000, 844 A2.000, 937A5.000, 939 A2.000, 939 A3.000, 939 A8.000, 955 A3.000, 955 A4.000	
<b>FOL222</b>	CHRYSLER MINI	EJD W10 B16 A, W11 B16 A		LANCIA MITSUBISHI OPEL	198 A2.000, 198 A5.000, 350 A2.000, 350 A3.000, 841 P.000, 844 A1.000, 844 A2.000, 955 A4.000 4N13 A 20 DT, A 20 DTC, A 20 DTE, A 20 DTH, A 20 DTJ, A 20 DTL, A 20 DTR, A 20 FD, Y 20 DTJ, Z 19 DTH, Z 19 DTJ, Z 20 DTJ	
<b>FOL223</b>	AUDI SEAT SKODA VOLKSWAGEN	BLF, BLP, CAVG, CAXA, CAXC, CMSA, CNVA, CTHG, CTJA BTS, CAVA, CAVE, CAVF, CAXA, CAXC, CNKA, CNUB, CNWB, CTHA, CTHE, CTHF, CTJB, CTJC BLF, BTS, CAVE, CAXA, CAXC, CFNA, CTHE BLF, BLG, BLP, BMY, BTS, BWK, CAVA, CAVB, CAVC, CAVD, CAVE, CAXA, CDGA, CFNA, CFNB, CKMA, CLSA, CMAA, CNKA, CNWA, CNWB, CTHA, CTHD, CTHE, CTKA		SAAB SUZUKI VAUXHALL	A 19 DTR, A 20 DTH, Z19DTH, Z 19 DTR D20AA A 20 DT, A 20 DTC, A 20 DTE, A 20 DTH, A 20 DTJ, A 20 DTL, A 20 FD, Y 20 DTJ, Z 19 DTH, Z 19 DTJ, Z 20 DTJ	
<b>FOL224</b>	AUDI SEAT SKODA VOLKSWAGEN	AWA, AXW, BGB, BHZ, BLR, BLX, BLY, BMB, BPG, BPJ, BPY, BUL, BVY, BVZ, BWA, BWE, BWT, BYK, BZC, CDLA, CDLB, CDLC, CDLH, CDMA, CEPA, CEPB BLR, BLY, BVY, BVZ, BWA, BWA1, BWE, BWJ, CDLA, CDLD BLR, BLX, BLY, BVX, BVY, BVZ, BWA, CCZA AXW, AXJ, BGP, BLR, BLX, BLY, BPR, BPS, BPY, BTK, BVX, BVY, BVZ, BYD, CBTA, CBUA, CCHA, CDLA, CDLC, CDLF, CDLG				
<b>FOL225</b>	SMART	M 160.910, M 160.920, M 160 E6AL B03, M 160 E6AL B04, M 160 E6AL B05				
<b>FOL226</b>	AUDI SEAT SKODA VOLKSWAGEN	ADP, AEH, AHL, AKL, ALZ, ANA, APF, ARM, AVU, BFQ, BGU, BSE, BSF, CCSA, CMXA ALZ, BFQ, BGU, BSE, BSF, CCSA, CHGA, CMXA AVU, BFQ, BGU, BSE, BSF, CCSA, CHGA, CMXA ADP, AHL, ALZ, ANA, ARM, AVU, AYD, BFQ, BFS, BGU, BJH, BSE, BSF, CCSA, CHGA, CMXA		<b>FOL236</b>	ALFA ROMEO FIAT LANCIA OPEL SAAB VAUXHALL	192 A5.000, 192 B1.000, 841 G.000, 841 H.000, 841 M.000, 841 N.000, 937 A4.000, 937 A5.000, 937 A6.000, 937 A8.000, 939 A2.000, 939 A8.000 192 A5.000, 192 B1.000, 937A4.000, 937A5.000, 939 A2.000, 939 A8.000 841 G.000 Z 19 DTH, Z 19 DTJ Z19DTH Z 19 DTH, Z 19 DTJ
<b>FOL227</b>	HYUNDAI KIA	D3FA, D4FA, D4FB, D4FC, D4FC-M, D4FD D3FA, D4FA, D4FB, D4FB-L, D4FC				
<b>FOL228</b>	CITROËN FORD MAZDA PEUGEOT TOYOTA VOLVO CAR	4N13, 8HR (DV4C), 8HS (DV4TED), 8HX (DV4TD), 8HZ (DV4TD), 9HD (DV6C), 9HH (DV6DUM), 9HL (DV6C), 9HM (DV6UC), 9HP (DV6DTE), 9HR (DV6C), BHZ (DV6FC), DV4D F6JA / DV4TD, F6JB, F6JD, KVJA, NGDA, T1BA, T1BB, T1BC, T1DA, T1DB, T1WA, T1WB, T3DA, T3DB, TZJA, TZJB F6JA, F6JB DV4C (8HP), DV4C (8HR), DV4TD (8HT), DV4TD (8HX), DV4TD (8HZ), DV4TED (8HS), DV6C (9HL), DV6C (9HR), DV6CTED (9HD), DV6DTE (9HP), DV6DUM (9HH), DV6TEDM (9HK), DV6UC (9HM) 2WZ-TV D 4162 T		<b>FOL237</b>	AUDI SEAT SKODA VOLKSWAGEN	AZV, BKD, BLB, BMN, BNA, BRD, BRE, BRF, BUY, BVA, BVF, BVG AZV, BKD, BMN AZV, BKD, BMN AZV, BKD, BKP, BMA, BMN, BMR, BUZ, BVE, BWV
<b>FOL229</b>	FORD	ABFA, D3FA, D5BA, D6BA, F3FA, F1FA, FMBA, HJBA, HJBB, HJBC, N7BA, QJBA, QJBB, QJBC, QJBD, SDBA		<b>FOL238</b>	AUDI SEAT SKODA VOLKSWAGEN	AZV, BKD, BLB, BMN, BNA, BRD, BRE, BRF, BUY, BVA, BVF, BVG AZV, BKD, BMN AZV, BKD, BMN AZV, BKD, BKP, BMA, BMN, BMR, BUZ, BVE, BWV
<b>FOL230</b>	FORD	ABFA, D3FA, D5BA, D6BA, F3FA, F1FA, FMBA, HJBA, HJBB, HJBC, N7BA, QJBA, QJBB, QJBC, QJBD, SDBA		<b>FOL239</b>	AUDI SEAT SKODA VOLKSWAGEN	AZV, BKD, BMN, BRD, BRE, BRF, BUY, BVA, BVF, BVG AZV, BKD, BMN AZV, BKD, BMN AZV, BKD, BKP, BMA, BMN, BMR, BUZ, BVE, BWV
<b>FOL231</b>	FORD	D2FA, D2FB, D2FE, D4FA, DOFA, F4FA, FXFA, H9FA		<b>FOL240</b>	AUDI SEAT SKODA VOLKSWAGEN	AZV, BKD, BMN, BRD, BRE, BRF, BUY, BVA, BVF, BVG AZV, BKD, BMN AZV, BKD, BMN AZV, BKD, BKP, BMA, BMN, BMR, BUZ, BVE, BWV
<b>FOL232</b>	FORD	D2FA, D2FB, D2FE, D4FA, DOFA, F4FA, FXFA, H9FA		<b>FOL241</b>	HYUNDAI KIA	D3-EA, D4EA, D4EA-F, D4EA-V D4EA, D4EA-F, D4EA-V
<b>FOL233</b>	ALFA ROMEO CHEVROLET CHRYSLER CITROËN FIAT FORD LANCIA OPEL PEUGEOT SUZUKI VAUXHALL	199 A3.000, 199 B1.000, 199 B4.000 LDV, LSF, Z 13 DTJ 199 B1.000 FHZ (F13DTE5) 169 A1.000, 188 A8.000, 188 A9.000, 199 A1.000, 199 A2.000, 199 A3.000, 199 A9.000, 199 B1.000, 199 B2.000, 199 B4.000, 223 A9.000, 263 A2.000 FD4 188 A9.000, 199 A2.000, 199 A3.000, 199 B1.000 A 13 DTC, A 13 DTE, A 13 DTR, A 13 FD, D13A, Y 13 DT, Z 13 DT, Z 13 DTE, Z 13 DTH, Z 13 DTJ F13DTE5 (199 A9.000) D13A, Z 13 DT, Z13DTJ A 13 DTC, A 13 DTE, A 13 DTR, A 13 FD, D13A, Y 13 DT, Z 13 DT, Z 13 DTE, Z 13 DTH, Z 13 DTJ		<b>FOL242</b>	HYUNDAI KIA	D3-EA, D4EA, D4EA-F, D4EA-V D4EA, D4EA-F, D4EA-V
				<b>FOL243</b>	HYUNDAI KIA	D3-EA, D4EA, D4EA-F, D4EA-V D4EA, D4EA-F, D4EA-V
				<b>FOL244</b>	SEAT SKODA VOLKSWAGEN	AKK, ALD, ANV, ANW, AUC, AUD, BAH, BBM AWY, BBM, BMD, CHFA AKK, AKP, ALD, ANV, ANW, AUC, AUD, AWY, BAH, BBM, BJA, BKR, BLH, BLM, BMD, BPA, CCNA, CCRA, CFZA, CHFA, CHFB, CPBA
				<b>FOL245</b>	DACIA NISSAN OPEL	K4M 606, K4M 690, K4M 696 F4R 720, F4R 722, K4M 752 F4R 720, F4R 820







		
<b>FOL245</b>	RENAULT	F4P 720, F4P 722, F4P 760, F4P 770, F4P 771, F4P 772, F4P 773, F4P 774, F4P 775, F4R 700, F4R 701, F4R 712, F4R 713, F4R 714, F4R 715, F4R 720, F4R 722, F4R 730, F4R 738, F4R 740, F4R 741, F4R 744, F4R 746, F4R 747, F4R 760, F4R 761, F4R 762, F4R 763, F4R 764, F4R 765, F4R 766, F4R 767, F4R 770, F4R 771, F4R 774, F4R 776, F4R 780, F4R 784, F4R 786, F4R 787, F4R 790, F4R 792, F4R 794, F4R 795, F4R 796, F4R 797, F4R 800, F4R 811, F4R 820, F4R 830, F4R 867, F4R 870, F4R 872, F4R 886, F4R 887, F4R 896, F4R 897, F4Rt 774, F4Rt 811, F5R 700, F5R 701, F5R 740, K4J 710, K4J 711, K4J 712, K4J 713, K4J 714, K4J 730, K4J 732, K4J 740, K4J 750, K4J 770, K4J 780, K4M 690, K4M 700, K4M 701, K4M 704, K4M 708, K4M 709, K4M 710, K4M 714, K4M 716, K4M 720, K4M 740, K4M 742, K4M 743, K4M 744, K4M 745, K4M 748, K4M 750, K4M 752, K4M 753, K4M 760, K4M 761, K4M 762, K4M 782, K4M 788, K4M 790, K4M 791, K4M 794, K4M 800, K4M 801, K4M 804, K4M 812, K4M 813, K4M 824, K4M 830, K4M 831, K4M 834, K4M 838, K4M 839, K4M 848, K4M 850, K4M 854, K4M 858, K4M 862, K4M 866, K4M 9 766, K4M C 813, K4M D 812, K4M P 848, M4R 700, M4R 701, M4R 704
	VAUXHALL	F4R 720
<b>FOL246</b>	NISSAN	G9T 722, G9U 650, G9U 720, G9U 730
	OPEL	G9MB6, G9T 720, G9T 722, G9T 750, G9U 630, G9U 632, G9U 650, G9U 720, G9U 724, G9U 730, G9U 750, G9U 754
	RENAULT	G9T 600, G9T 605, G9T 606, G9T 607, G9T 642, G9T 645, G9T 700, G9T 702, G9T 703, G9T 706, G9T 707, G9T 710, G9T 712, G9T 720, G9T 722, G9T 742, G9T 743, G9T 750, G9U 630, G9U 632, G9U 650, G9U 720, G9U 724, G9U 730, G9U 750, G9U 754
	VAUXHALL	G9T 720, G9T 722, G9T 750, G9U 630, G9U 720, G9U 724, G9U 730, G9U 750, G9U 754
<b>FOL247</b>	CITRÖEN	4HW (DW12TED4), 4HX (DW12TED4/FAP), RHF (DW10BTED4), RHJ (DW10BTED4), RHK (DW10UTED4), RHM (DW10ATED4), RHR (DW10BTED4), RHT (DW10ATED4), RHW (DW10ATED4)
	FIAT	4HW (DW12ATED4), DW10BTED4, RHK, RHM (DW10ATED4), RHR, RHW (DW10ATED4)
	LANCIA	4HW (DW12ATED4), RHK (DW10UTED4), RHM (DW10ATED4), RHR (DW10BTED4), RHW (DW10ATED4)
	PEUGEOT	DW10ATED4 (RHM), DW10ATED4 (RHT), DW10ATED4 (RHW), DW10BTED4 (RHR), DW10UTED4 (RHK), DW12TED4/FAP (4HX)
	SUZUKI	DW10ATED4 (RHW)
<b>FOL248C</b>	AUDI	BDX, CAEA, CAEB, CALA, CALB, CCDA, CCEA, CDNB, CDNC, CESA, CETA, CFKA, CPMA
<b>FOL249</b>	CHRYSLER	M664
	JEEP	EXL
	MERCEDES-BENZ	OM 640.940, OM 640.941, OM 640.942, OM 642.820, OM 642.822, OM 642.826, OM 642.830, OM 642.832, OM 642.834, OM 642.835, OM 642.836, OM 642.838, OM 642.850, OM 642.852, OM 642.853, OM 642.854, OM 642.856, OM 642.858, OM 642.861, OM 642.862, OM 642.868, OM 642.870, OM 642.872, OM 642.884, OM 642.886, OM 642.890, OM 642.896, OM 642.898, OM 642.910, OM 642.920, OM 642.921, OM 642.930, OM 642.932, OM 642.940, OM 642.950, OM 642.960, OM 642.961, OM 642.970, OM 642.990, OM 642.992, OM 642.993
	MITSUBISHI	OM 639.939
	SMART	OM 639.939



# ENGINE INDEX

Motorindex • Indice motore • Index moteur  
 Índice de motor • Indeks silników • указатель двигателей







 ccm   <span style="border: 1px solid black; padding: 2px 5px;">9</span>				 ccm   <span style="border: 1px solid black; padding: 2px 5px;">9</span>			
<b>ALFA ROMEO</b>				<b>AUDI</b>			
182 B9.000	1910	4	Diesel 4	1B	2226	5	Petrol 21
192 A5.000	1910	4	Diesel 4, 6, 7	1T	2461	5	Diesel 20
192 B1.000	1910	4	Diesel 4, 6, 7	1Y	1896	4	Diesel 18
198 A2.000	1598	4	Diesel 16	1Z	1896	4	Diesel 18, 25, 27, 31
199 A3.000	1248	4	Diesel 16	2B	2226	5	Petrol 21
199 B1.000	1248	4	Diesel 16	3A	1984	4	Petrol 18, 32
199 B4.000	1248	4	Diesel 16	3B	2226	5	Petrol 21, 32
839 A6.000	2387	5	Diesel 6, 7, 10	3D	2370	5	Diesel 20
841 C.000	2387	5	Diesel 6, 7, 10	4B	1781	4	Petrol 20
841 G.000	2387	5	Diesel 6, 7, 10	6A	1984	4	Petrol 18, 19, 32
841 H.000	2387	5	Diesel 10	7A	2309	5	Petrol 19, 32
841 M.000	2387	5	Diesel 6, 7, 10	AAD	1984	4	Petrol 18, 20, 32
841 N.000	2387	5	Diesel 6, 7, 10	AAE	1984	4	Petrol 20, 27
844 A2.000	1956	4	Diesel 8, 9, 12, 17	AAH	2771	V6	Petrol 18, 20, 25, 27, 29, 31, 32
936 B.000	2387	5	Diesel 10	AAN	2226	5	Petrol 20, 27
937 A2.000	1910	4	Diesel 4, 6	AAR	2309	5	Petrol 20, 27
937 A4.000	1910	4	Diesel 4, 6, 7	AAS	2370	5	Diesel 20
937 A5.000	1910	4	Diesel 4, 6, 7, 14	AAT	2461	5	Diesel 20, 27
937 A6.000	1910	4	Diesel 4, 14	AAZ	1896	4	Diesel 18
937A7.000	1910	4	Diesel 8, 9	ABB	1595	4	Petrol 18
937 A8.000	1910	4	Diesel 8, 9	ABC	2598	V6	Petrol 18, 20, 25, 27, 31, 32
939 A1.000	1910	4	Diesel 8	ABH	4172	V8	Petrol 20, 38
939 A2.000	1910	4	Diesel 8, 9	ABK	1984	4	Petrol 18, 20, 27, 31, 32
939 A3.000	2387	5	Diesel 8, 9, 12, 17	ABM	1595	4	Petrol 18
939 A7.000	1910	4	Diesel 4, 8	ABP	2461	5	Diesel 20
939 A8.000	1910	4	Diesel 8	ABT	1984	4	Petrol 18
939 A9.000	2387	5	Diesel 8, 9, 12	ABY	2226	5	Petrol 18, 32
939 B1.000	1742	4	Petrol 8, 9, 12, 17	ABZ	4172	V8	Petrol 29
939 B3.000	1956	4	Diesel 8, 9, 12, 17	ACE	1984	4	Petrol 18, 20, 27, 31, 32
939 B4.000	1956	4	Diesel 8, 9	ACK	2771	V6	Petrol 25, 27, 29
940 A1.000	1742	4	Petrol 13	ACZ	2598	V6	Petrol 20, 25, 27, 31
940 A3.000	1598	4	Diesel 13	ADA	1595	4	Petrol 18
940 A4.000	1956	4	Diesel 13	ADP	1595	4	Petrol 25
955 A3.000	1598	4	Diesel 16	ADR	1781	4	Petrol 25, 27, 31
955 A4.000	1598	4	Diesel 16	ADU	2226	5	Petrol 18
AR 16201	1970	4	Petrol 15, 17	AEB	1781	4	Petrol 25, 27
AR 30550	1717	4	Petrol 1, 11	AEC	4172	V8	Petrol 27
AR 30736	1717	4	Petrol 1	AEH	1595	4	Petrol 24
AR 30737	1717	4	Petrol 1	AEJ	2771	V6	Petrol 27, 29
AR 30737 A	1717	4	Petrol 1	AEL	2461	5	Diesel 27
AR 32102	1598	4	Petrol 2, 3, 6, 7	AEM	4172	V8	Petrol 29
AR 32103	1598	4	Petrol 6	AEW	3697	V8	Petrol 29
AR 32104	1598	4	Petrol 4, 6	AFB	2496	V6	Diesel 25, 27, 29
AR 32201	1747	4	Petrol 2, 3, 6, 7, 15, 17	AFC	2771	V6	Petrol 27
AR 32205	1747	4	Petrol 6, 7, 14	AFF	1896	4	Diesel 25
AR 32301	1970	4	Petrol 2, 3, 6, 7, 15, 17	AFN	1896	4	Diesel 25, 27
AR 32302	1910	4	Diesel 2, 3, 6	AFY	1781	4	Petrol 25, 27
AR 32303	1970	4	Petrol 6	AGA	2393	V6	Petrol 25, 27
AR 32310	1970	4	Petrol 4, 6, 7, 15, 17	AGB	2671	V6	Petrol 25
AR 32501	2387	5	Diesel 6	AGE	2771	V6	Petrol 27
AR 33503	1371	4	Petrol 2, 3	AGN	1781	4	Petrol 24
AR 34103	1970	4	Petrol 10	AGR	1896	4	Diesel 24
AR 34202	2387	5	Diesel 10	AGU	1781	4	Petrol 24
AR 36301	1970	4	Petrol 10	AHC	4172	V8	Petrol 29
AR 37101	1910	4	Diesel 4, 6, 7	AHF	1896	4	Diesel 24
AR 37203	1598	4	Petrol 4	AHH	1896	4	Diesel 25
AR 38201	1598	4	Petrol 2, 3	AHL	1595	4	Petrol 25
AR 38401	1747	4	Petrol 2, 3	AHU	1896	4	Diesel 25, 27, 31
AR 38501	1371	4	Petrol 2, 3	AJG	2393	V6	Petrol 25, 27
AR 67106	1747	4	Petrol 2, 3, 5	AJK	2671	V6	Petrol 25, 27
AR 67199	1747	4	Petrol 2	AJL	1781	4	Petrol 25, 27
AR 67204	1970	4	Petrol 2, 3, 5	AJM	1896	4	Diesel 25, 27
AR 67299	1970	4	Petrol 5	AJP	1781	4	Petrol 27
AR 67601	1598	4	Petrol 2, 3, 5, 6	AJQ	1781	4	Petrol 24, 37

	ccm	x			<b>9</b>		ccm	x			<b>9</b>
AKE	2496		V6	Diesel	25, 27, 29, 30	AXR	1896		4	Diesel	24
AKL	1595		4	Petrol	24	AXW	1984		4	Petrol	24
AKN	2496		V6	Diesel	25, 27, 29	AYM	2496		V6	Diesel	25, 27
ALF	2393		V6	Petrol	25, 27	AZA	2671		V6	Petrol	27
ALG	2771		V6	Petrol	25, 27, 29	AZV	1968		4	Diesel	24
ALH	1896		4	Diesel	24	BAD	1598		4	Petrol	23
ALT	1984		4	Petrol	25, 27	BAG	1598		4	Petrol	24
ALW	2393		V6	Petrol	27	BAM	1781		4	Petrol	24, 37
ALZ	1595		4	Petrol	25	BAU	2496		V6	Diesel	25, 27, 30
AMB	1781		4	Petrol	25	BBY	1390		4	Petrol	23
AMF	1422		3	Diesel	23	BCZ	2496		V6	Diesel	25, 27, 30
AMK	1781		4	Petrol	24	BDG	2496		V6	Diesel	25, 27
AML	2393		V6	Petrol	25, 27	BDH	2496		V6	Diesel	25, 27
AMX	2771		V6	Petrol	25, 27, 29	BDV	2393		V6	Petrol	25, 27
ANA	1595		4	Petrol	25	BDX	2773		V6	Petrol	27, 29
ANB	1781		4	Petrol	25, 27	BES	2671		V6	Petrol	27, 30
ANY	1191		3	Diesel	23	BEX	1781		4	Petrol	25
APC	2393		V6	Petrol	27	BFB	1781		4	Petrol	25
APF	1595		4	Petrol	24	BFC	2496		V6	Diesel	25, 27
APG	1781		4	Petrol	24	BFQ	1595		4	Petrol	24
APP	1781		4	Petrol	24, 37	BGB	1984		4	Petrol	25
APR	2771		V6	Petrol	25, 27, 29	BGU	1595		4	Petrol	24
APS	2393		V6	Petrol	25, 27	BHC	1422		3	Diesel	23
APT	1781		4	Petrol	25	BHZ	1984		4	Petrol	24
APU	1781		4	Petrol	25, 27	BKC	1896		4	Diesel	24
APX	1781		4	Petrol	37	BKD	1968		4	Diesel	24
APY	1781		4	Petrol	24	BKE	1896		4	Diesel	25
APZ	2393		V6	Petrol	25, 27	BKH	3123		V6	Petrol	25, 27
AQA	1781		4	Petrol	24	BKN	2967		6	Diesel	25
AQD	2771		V6	Petrol	25, 27, 29	BLB	1968		4	Diesel	25, 27
ARE	2671		V6	Petrol	27, 30	BLF	1598		4	Petrol	24
ARG	1781		4	Petrol	25	BLP	1598		4	Petrol	24
ARH	1781		4	Petrol	27	BLR	1984		4	Petrol	24
ARJ	2393		V6	Petrol	25, 27	BLS	1896		4	Diesel	24
ARK	1781		4	Petrol	25, 27	BLX	1984		4	Petrol	24
ARM	1595		4	Petrol	25	BLY	1984		4	Petrol	24
ARN	2393		V6	Petrol	27	BMB	1984		4	Petrol	24
ARX	1781		4	Petrol	24	BMC	4134		V8	Diesel	29
ARY	1781		4	Petrol	24, 37	BMK	2967		V6	Diesel	27
ARZ	1781		4	Petrol	24	BMM	1968		4	Diesel	24
ASB	2967		V6	Diesel	25, 27, 29	BMN	1968		4	Diesel	24
ASE	3936		V8	Diesel	29	BNA	1968		4	Diesel	25, 27
ASM	2393		V6	Petrol	27	BND	2496		V6	Diesel	27
ASN	2976		V6	Petrol	25, 27, 29	BNG	2967		V6	Diesel	27, 29
ASV	1896		4	Diesel	24	BPG	1984		4	Petrol	25
ASZ	1896		4	Diesel	24	BPJ	1984		4	Petrol	25, 27
ATD	1896		4	Diesel	24	BPP	2698		V6	Diesel	25, 27
ATJ	1896		4	Diesel	25	BPW	1968		4	Diesel	25
ATL	1422		3	Diesel	23	BPY	1984		4	Petrol	24, 37
ATX	2771		V6	Petrol	25, 27	BRB	1896		4	Diesel	25
AUA	1390		4	Petrol	23	BRC	1968		4	Diesel	25
AUK	3123		V6	Petrol	25, 27	BRD	1968		4	Diesel	25
AUL	1781		4	Petrol	24	BRE	1968		4	Diesel	25, 27
AUM	1781		4	Petrol	24, 37	BRF	1968		4	Diesel	25, 27
AUQ	1781		4	Petrol	24, 37	BSE	1595		4	Petrol	24
AVB	1896		4	Diesel	25	BSF	1595		4	Petrol	24
AVF	1896		4	Diesel	25, 27	BSG	2698		V6	Diesel	25, 27
AVG	1896		4	Diesel	25, 27	BTR	4134		V8	Diesel	35
AVJ	1781		4	Petrol	25	BUG	2967		V6	Diesel	35
AVU	1595		4	Petrol	24	BUL	1984		4	Petrol	25
AVV	1781		4	Petrol	25	BUN	2967		V6	Diesel	35
AWA	1984		4	Petrol	25	BUY	1968		4	Diesel	24
AWP	1781		4	Petrol	37	BVA	1968		4	Diesel	25
AWT	1781		4	Petrol	25, 27	BVF	1968		4	Diesel	25
AWX	1896		4	Diesel	25, 27	BVG	1968		4	Diesel	25, 27



# ENGINE INDEX

Motorindex • Indice motore • Index moteur  
 Índice de motor • Indeks silników • указатель двигателей

	ccm			9		ccm			9
BVN	4134	V8	Diesel	29	CDYA	2967	V6	Diesel	27
BVP	1781	4	Petrol	37	CDYB	2967	V6	Diesel	27
BVR	1781	4	Petrol	37	CDYC	2967	V6	Diesel	27
BVY	1984	4	Petrol	24	CEPA	2480	5	Petrol	24, 37
BVZ	1984	4	Petrol	24	CEPB	2480	5	Petrol	37
BWA	1984	4	Petrol	24, 37	CESA	1984	4	Petrol	37
BWE	1984	4	Petrol	25	CETA	1984	4	Petrol	37
BWT	1984	4	Petrol	25	CFFA	1968	4	Diesel	24, 33
BXE	1896	4	Diesel	24	CFFB	1968	4	Diesel	24
BYK	1984	4	Petrol	25, 27	CFGB	1968	4	Diesel	24, 37
BZC	1984	4	Petrol	24	CFGC	1968	4	Diesel	33
CAEA	1984	4	Petrol	25, 26	CFGD	1968	4	Diesel	33
CAEB	1984	4	Petrol	25, 26, 27, 34	CFHB	1968	4	Diesel	22
CAGA	1968	4	Diesel	25, 26, 34	CFHD	1968	4	Diesel	22
CAGB	1968	4	Diesel	25, 26, 27, 34	CFKA	1984	4	Petrol	25
CAGC	1968	4	Diesel	25	CGKA	2698	V6	Diesel	25, 26
CAHA	1968	4	Diesel	25, 26, 27, 34	CGKB	2698	V6	Diesel	25, 26
CAHB	1968	4	Diesel	25, 26, 27, 34	CGLA	1968	4	Diesel	34
CALA	3197	V6	Petrol	25, 26, 27	CGLB	1968	4	Diesel	34
CALB	3197	V6	Petrol	34	CGLC	1968	4	Diesel	25, 26, 27, 34
CAMA	2698	V6	Diesel	25, 26	CGLD	1968	4	Diesel	25, 26, 27, 34
CAMB	2698	V6	Diesel	25, 26	CGLE	1968	4	Diesel	27
CANA	2698	V6	Diesel	27	CGQB	2995	V6	Petrol	27, 28, 34
CANB	2698	V6	Diesel	27	CHPB	1395	4	Petrol	33
CANC	2698	V6	Diesel	27	CJCA	1968	4	Diesel	25, 26, 34
CAND	2698	V6	Diesel	27	CJCB	1968	4	Diesel	25, 26, 34
CAPA	2967	V6	Diesel	25, 26	CJCC	1968	4	Diesel	25
CASA	2967	V6	Diesel	35	CJCD	1968	4	Diesel	25, 26, 34
CASB	2967	V6	Diesel	35	CJGA	2967	V6	Diesel	35
CATA	2967	V6	Diesel	35	CJGC	2967	V6	Diesel	35
CAVG	1390	4	Petrol	22	CJGD	2967	V6	Diesel	35
CAWB	1984	4	Petrol	24	CJMA	2967	V6	Diesel	35
CAXA	1390	4	Petrol	22	CJZA	1197	4	Petrol	24
CAXC	1390	4	Petrol	24	CKVB	2967	V6	Diesel	25, 26, 27, 28
CAYB	1598	4	Diesel	22, 24	CKVC	2967	V6	Diesel	25, 27, 28
CAYC	1598	4	Diesel	22, 24	CLAA	2967	V6	Diesel	27, 28
CBAA	1968	4	Diesel	24	CLAB	2967	V6	Diesel	25, 26, 27, 28, 29
CBAB	1968	4	Diesel	24	CLJA	1968	4	Diesel	24
CBBB	1968	4	Diesel	24, 37	CLLB	1968	4	Diesel	33
CBFA	1984	4	Petrol	24	CMBA	1395	4	Petrol	24
CBZA	1197	4	Petrol	22	CMEA	1968	4	Diesel	25, 26
CBZB	1197	4	Petrol	24	CMFA	1968	4	Diesel	25, 26
CCDA	2773	V6	Petrol	27	CMFB	1968	4	Diesel	25
CCEA	2773	V6	Petrol	27	CMGA	1968	4	Diesel	34
CCFA	4134	V8	Diesel	35	CMGB	1968	4	Diesel	25, 27, 34
CCFC	4134	V8	Diesel	35	CMHA	2967	V6	Diesel	29
CCGA	5934	V12	Diesel	35	CMSA	1390	4	Petrol	24
CCLA	2967	V6	Diesel	25	CMXA	1595	4	Petrol	24
CCMA	2967	V6	Diesel	35	CN	1986	5	Diesel	20
CCSA	1595	4	Petrol	24	CNVA	1390	4	Petrol	22
CCTA	1984	4	Petrol	24, 37	CPMA	1984	4	Petrol	25, 34
CCWA	2967	V6	Diesel	25, 26, 34	CR	1588	4	Diesel	18
CCWB	2967	V6	Diesel	25, 26, 34	CRCA	2967	V6	Diesel	35
CCZA	1984	4	Petrol	24, 37	CTHG	1390	4	Petrol	22
CDLA	1984	4	Petrol	24, 37	CTJA	1390	4	Petrol	22
CDLB	1984	4	Petrol	37	CXSA	1395	4	Petrol	24
CDLC	1984	4	Petrol	24	CXSB	1395	4	Petrol	24
CDLH	1984	4	Petrol	22	CY	1588	4	Diesel	18, 19
CDMA	1984	4	Petrol	37	DE	1986	5	Diesel	20
CDNB	1984	4	Petrol	25, 26, 27, 34	DR	1781	4	Petrol	20
CDNC	1984	4	Petrol	25, 26, 34	DS	1781	4	Petrol	18, 20, 32
CDSB	4134	V8	Diesel	29	DT	1595	4	Petrol	18
CDTA	2967	V6	Diesel	29	DZ	1781	4	Petrol	18, 32
CDTB	2967	V6	Diesel	29	EP	1297	4	Petrol	18
CDUC	2967	V6	Diesel	25, 26, 27, 28	JK	1588	4	Diesel	18



	ccm	x			9		ccm	x			9
JN	1781	4		Petrol	18, 32	16 SV	1598	4		Petrol	46
JS	1994	5		Petrol	18, 19, 32	<b>BMW</b>					
JT	2226	5		Petrol	19, 32, 36	M 20 B20	1991	6		Petrol	55, 56
JW	1781	4		Petrol	20	M 20 B23	2316	6		Petrol	56
KE	2144	5		Petrol	32	M 21 D24 W	2443	6		Diesel	56
KG	2144	5		Petrol	21	M 30 B30	2988	6		Petrol	80, 87, 94, 95
KK	2144	5		Petrol	18	M 30 B32 (L-Jetronic)	3153	6		Petrol	94
KL	2144	5		Petrol	18, 32	M 30 B35	3453	6		Petrol	70, 80, 87
KP	1994	5		Petrol	20	M 30 B35	3430	6		Petrol	80, 87, 88
KU	2226	5		Petrol	20, 21	M 30 B35 (L-Jetronic)	3453	6		Petrol	80
KV	2226	5		Petrol	19, 32, 36	M 30 B35 (Motronic)	3430	6		Petrol	71, 80, 87
KX	2226	5		Petrol	19, 32	M 40 B16	1596	4		Petrol	56
KZ	2226	5		Petrol	20	M 40 B18	1796	4		Petrol	56
MC	2226	5		Petrol	20, 21	M 42 B18	1796	4		Petrol	57
NC	1986	5		Diesel	20	M47 D20 (204D1)	1951	4		Diesel	58, 73
NE	1781	4		Petrol	18	M47 D20 (204D4)	1995	4		Diesel	48, 50, 58, 59, 60, 74, 75, 97
NF	2309	5		Petrol	20, 21	M 47 N 204 D4	1995	4		Diesel	59
NG	2309	5		Petrol	18, 19, 31, 32	M50 B20 (206S1)	1991	6		Petrol	57, 72
NM	1994	5		Petrol	19, 32	M50 B20 (206S2)	1991	6		Petrol	57, 72
NP	1781	4		Petrol	20	M50 B25 (256S1)	2494	6		Petrol	57, 72
PM	1781	4		Petrol	18	M50 B25 (256S2)	2494	6		Petrol	57, 72
PP	1595	4		Petrol	18	M51 D25 (256T1)	2497	6		Diesel	57, 72, 73
PS	1994	5		Petrol	19	M 51 D25 (Inter.)	2498	6		Diesel	72, 73, 89
PT	3562	V8		Petrol	38	M52 B20 (206S3)	1991	6		Petrol	57, 73
PV	1781	4		Petrol	18, 32	M52 B20 (206S4)	1991	6		Petrol	58, 105
PX	2226	5		Petrol	20	M52 B25 (256S3)	2494	6		Petrol	57, 73
RA	1588	4		Diesel	18, 19	M52 B25 (256S4)	2494	6		Petrol	58
RN	1595	4		Petrol	18	M52 B28 (286S1)	2793	6		Petrol	57, 73, 89, 105
RR	2226	5		Petrol	36	M52 B28 (286S2)	2793	6		Petrol	58, 73, 89
RT	1994	5		Petrol	20	M 52 B28 TU	2793	6		Petrol	89, 105
RU	1781	4		Petrol	18	M 54 306 S3	2979	6		Petrol	58, 100
SA	1595	4		Petrol	18	M54 B22 (226S1)	2171	6		Petrol	58, 73, 74, 105, 106
SB	1588	4		Diesel	18, 19	M54 B25 (256S5)	2494	6		Petrol	58, 73, 74, 75, 97, 106
SD	1847	4		Petrol	18	M54 B30 (306S3)	2979	6		Petrol	58, 73, 74, 91, 97, 100, 105, 106
SF	1781	4		Petrol	18, 32	M 57 306 D3	2993	6		Diesel	60, 74, 75
SH	1781	4		Petrol	20	M57 D25 (256D1)	2497	6		Diesel	73, 74
SK	1994	5		Petrol	19, 32	M 57 D25 TU	2497	6		Diesel	74, 75
SL	1994	5		Petrol	20	M 57 D30	2926	6		Diesel	58
WB	2144	5		Petrol	20	M57 D30 (306D1)	2926	6		Diesel	58, 73, 89, 100
WC	2144	5		Petrol	20, 21	M57 D30 (306D2)	2993	6		Diesel	58, 74, 75, 90, 97, 100
WH	1921	5		Petrol	20	M57 D30 (306D3)	2993	6		Diesel	59, 60, 61, 62, 74, 75, 90, 91, 97, 101
WJ	2144	5		Petrol	21	M57 D30 (306D4)	2993	6		Diesel	74, 75
WN	1921	5		Petrol	18, 32	M57 D30 (306D5)	2993	6		Diesel	59, 60, 61, 74, 75, 81, 82, 97, 101, 103
WV	1588	4		Petrol	18	M 57 N 2 306 D3	2993	6		Diesel	103
YN	1588	4		Petrol	18, 32	M 57 N 256 D4	2497	6		Diesel	74, 75
ZF	1297	4		Petrol	18	M 57 N 306 D4	2993	6		Diesel	100
<b>AUSTIN</b>						M 60 B30	2997	V8		Petrol	89
12CC	1275	4		Petrol	44	M60 B30 (308S1)	2997	V8		Petrol	72, 88, 89
12 HA85AA	1275	4		Petrol	41	M60 B40 (408S1)	3982	V8		Petrol	72, 88, 89, 93
A/A+ Series (99H)	998	4		Petrol	39, 41, 42	M62 B44 (448S1)	4398	V8		Petrol	73, 89, 93
A+ Series (12 H)	1275	4		Petrol	39, 40, 41, 42	M62 B44 (448S2)	4398	V8		Petrol	73, 89, 100
A+ Series (12 H996)	1275	4		Petrol	41	M67 D39 (398D1)	3901	V8		Diesel	89, 91
A+ Series (12 H999)	1275	4		Petrol	40	N 13 B16 A	1598	4		Petrol	52, 53, 64, 65
A+ Series (12 HA)	1275	4		Petrol	41	N 47 D20 A	1995	4		Diesel	47, 48, 49, 50, 51, 59, 60, 61, 62, 74, 75, 97
A+ Series (12 HC)	1275	4		Petrol	40	N 47 D20 B	1995	4		Diesel	48, 49, 50, 51
A+ Series (12 HE)	1275	4		Petrol	40	N 47 D20 C	1995	4		Diesel	47, 48, 49, 50, 51, 52, 53, 54, 59, 60, 61, 62, 63, 64, 65, 66, 67, 68, 69, 74, 75, 76, 77, 78, 79, 96, 97, 98
A+ Series (12 HL)	1275	4		Petrol	41, 43	N 47 D20 D	1995	4		Diesel	48, 49, 50, 51, 52, 53, 54, 64, 65, 66, 67, 68, 77, 78, 96, 102
A + series (99H)	998	4		Petrol	41, 42	N 47 S D20 D	1995	4		Diesel	96
A Series	848	4		Petrol	42	N 55 B30 A	2979	V6		Petrol	49, 51, 52, 53, 54, 59, 60, 61, 62, 64, 65, 66, 67, 68, 69, 77, 78, 79, 83, 84, 85, 86, 92, 98, 99, 101, 102, 103
A series (10H)	1098	4		Petrol	39, 42	N 57 D30 A	2993	6		Diesel	59, 60, 61, 62, 64, 65, 66, 67, 68, 69, 76, 78, 79, 92, 98, 99, 101, 102, 103, 104
A Series (12 H)	1275	4		Petrol	42						
A Series (12 L)	1275	4		Petrol	39						
<b>BEDFORD</b>											
13 S	1297	4		Petrol	46						
14 NV	1389	4		Petrol	45, 46						



# ENGINE INDEX

Motorindex • Indice motore • Index moteur  
Índice de motor • Indeks silników • указатель двигателей







 ccm x  	9	 ccm x  	9
N 57 D30 B	2993 6 Diesel 64, 65, 66, 67, 68, 69, 76, 77, 78, 79, 84, 85, 86, 92, 98, 99, 101, 102, 103	9HM (DV6UC)	1560 4 Diesel 142, 148
N 57 D30 C	2993 6 Diesel 76, 78, 92, 101, 102, 103, 104	9HP (DV6DTE)	1560 4 Diesel 126, 130, 131, 132, 133, 134, 143, 144
N 67 N 448 D2	4423 V8 Diesel 91	9HR (DV6C)	1560 4 Diesel 126, 130, 131, 132, 133, 134, 135, 136, 143, 144, 145
S62 B50 (508S1)	4941 V8 Petrol 73, 107	9HS (DV6TED4BU)	1560 4 Diesel 126
<b>CHEVROLET</b>		9HT (DV6BTE)	1560 4 Diesel 126
10 HM	3195 V6 Petrol 109	9HT (DV6BTE)	1560 4 Diesel 126
A 17 DTE	1686 4 Diesel 111	9HW (DV6ETED)	1560 4 Diesel 126
F8CV	796 3 Petrol 115, 118	9HX (DV6ATED4)	1560 4 Diesel 126, 130, 131, 132, 161
LDV	1248 4 Diesel 108	9HY (DV6TED4)	1560 4 Diesel 132, 135, 136
LE5	2384 4 Petrol 109, 113	9HZ (DV6TED4)	1560 4 Diesel 126, 129, 130, 131, 132, 135, 136, 161
LSF	1248 4 Diesel 108	A8A (XUD7TE)	1769 4 Diesel 127
Y 17 DT	1686 4 Diesel 110	A9A (XUD7)	1769 4 Diesel 126, 159, 160
Z 13 DTJ	1248 4 Diesel 119	AJZ (XUD7TE)	1769 4 Diesel 127
Z 16 SE	1598 4 Petrol 110	B1A (XU51C/K)	1580 4 Petrol 127
Z 20 D1	1998 4 Diesel 111, 117	B1E (XU51C)	1580 4 Petrol 127
Z 20 DM	1991 4 Diesel 114, 116	BAY (XU5CP)	1580 4 Petrol 127
Z 20 DMH	1991 4 Diesel 111	BAZ (XU5CP)	1580 4 Petrol 127
Z 20 S	1991 4 Diesel 109, 112, 116	BHZ (DV6FC)	1560 4 Diesel 143
Z 20 S1	1991 4 Diesel 111	CDY (TU9M)	954 4 Petrol 125
<b>CHRYSLER</b>		CDZ (TU9M)	954 4 Petrol 125, 152
198 A2.000	1598 4 Diesel 121	CRD93L (U25/661)	2500 4 Diesel 140
199 B1.000	1248 4 Diesel 124	D6A (XU9J2)	1905 4 Petrol 127
EJD	1598 4 Petrol 122, 123	D6C (XU9J4)	1905 4 Petrol 127
M664	2987 V6 Diesel 120	D8B (XUD9TF)	1905 4 Diesel 142, 146, 148, 153, 156
<b>CITROËN</b>		D8C (XUD9UTF)	1905 4 Diesel 147, 151
129/5	1219 4 Petrol 154	D9A (XUD9)	1905 4 Diesel 127
161 (XUD7)	1769 4 Diesel 127	D9B (XUD9A/L)	1905 4 Diesel 126, 155
161A (XUD7)	1769 4 Diesel 127, 139, 154, 159, 162, 163	D9B (XUD9A/U)	1905 4 Diesel 127, 140, 142, 147, 148, 151, 162, 163
162 (XUD9)	1905 4 Diesel 127	DDZ (XU9M)	1905 4 Petrol 127
171C	1580 4 Petrol 127	DFZ (XU9J1)	1905 4 Petrol 127
171D (XU5S)	1580 4 Petrol 127	DHV (XUD9BSD)	1905 4 Diesel 159, 160
220 A2.000	1581 4 Petrol 142, 148	DHW (XUD9SD)	1905 4 Diesel 155, 156
3FZ (EW12J4)	2230 4 Petrol 138	DHX (XUD9TF/BTF)	1905 4 Diesel 142, 146, 147, 148, 151, 153, 155, 156
4HL (DW12C)	2179 4 Diesel 135, 136	DHY (XUD9TE/Y)	1905 4 Diesel 155, 156, 159, 160, 162, 163
4HN (DW12MTED4)	2179 4 Diesel 141	DJY (XUD9A)	1905 4 Diesel 126, 140, 147, 151, 159, 160, 162
4HT (DW12BTE)	2179 4 Diesel 135, 136, 137, 138	DJZ (XUD9Y)	1905 4 Diesel 127, 155, 162, 163
4HU (P22DTE)	2198 4 Diesel 147, 151	DKZ (XU9JA)	1905 4 Petrol 127, 162
4HV (P22DTE)	2198 4 Diesel 147, 151	DT17ED4	2720 V6 Diesel 135, 136, 137
4HW (DW12TED4)	2179 4 Diesel 138	DT20C	2993 V6 Diesel 135, 136, 137
4HX (DW12TED4/FAP)	2179 4 Diesel 135, 136	DV4D	1398 4 Diesel 128
4HY (DW12UTED)	2179 4 Diesel 147, 151	DV6B	1560 4 Diesel 126
4N13	1798 4 Diesel 132	FHZ (F13DTE5)	1248 4 Diesel 150
5FR (EP6DT)	1598 4 Petrol 143	H1B (TU1)	1124 4 Petrol 125, 162
5FS (EP6C)	1598 4 Petrol 126, 130, 131, 132, 133, 134, 135, 136, 143, 144	HDZ (TU1M)	1124 4 Petrol 125, 126, 127, 139, 152, 162
5FT (EP6DT)	1598 4 Petrol 132, 133, 134	K1H (TU3A)	1360 4 Petrol 127, 139
5FV (EP6CDT)	1598 4 Petrol 132, 133, 134, 135, 143, 144, 145	K2A (TU3FM)	1360 4 Petrol 125
5FV (EP6DT)	1598 4 Petrol 136	K2B (TU3F2)	1360 4 Petrol 125
5FW (EP6)	1598 4 Petrol 131, 132, 133, 134	K3A (TU3)	1360 4 Petrol 139
5FX (EP6DT)	1598 4 Petrol 132, 133, 134, 143	K9A (TUD3)	1360 4 Diesel 125
6FY (EW7A)	1749 4 Petrol 133, 134, 135, 136	K9Y (TUD3Y)	1360 4 Diesel 125, 162
6FZ (EW7J4)	1749 4 Petrol 135, 136, 159, 161	KDY (TU3M)	1360 4 Petrol 125, 127, 139, 163
8140.43N	2798 4 Diesel 147, 151	KFU (ET3J4)	1360 4 Petrol 129, 130, 132
8140.43S	2798 4 Diesel 147, 151	KFV (TU3A)	1360 4 Petrol 130, 150
8FN (EP3)	1397 4 Petrol 131	KFV (TU3JP)	1360 4 Petrol 129, 130
8FP (EP3)	1397 4 Petrol 130, 131, 132, 143	KFW (TU3JP)	1360 4 Petrol 126, 152, 159, 160
8FS (EP3)	1397 4 Petrol 131	KFX (TU3JP)	1360 4 Petrol 126, 152, 159, 160, 162, 163
8HR (DV4C)	1398 4 Diesel 130, 143	LFY (XU7JP4)	1761 4 Petrol 155, 156, 159, 160, 162, 163
8HS (DV4TED)	1398 4 Diesel 150	NFR (TU5JP4B)	1587 4 Petrol 126
8HX (DV4TD)	1398 4 Diesel 129, 130, 159, 160	NFS (TU5JP4S)	1587 4 Petrol 129
8HY (DV4TED4)	1398 4 Diesel 130	NFU (TU5JP4)	1587 4 Petrol 126, 129, 130, 132, 159, 160, 161
8HZ (DV4TD)	1398 4 Diesel 129, 130	NFX (TU5JP4)	1587 4 Petrol 152
9HD (DV6C)	1560 4 Diesel 131	NFZ (TU5JP)	1587 4 Petrol 152, 159, 160, 161
9HH (DV6DUM)	1560 4 Diesel 142, 148	P8A (XUD11ATE)	2088 4 Diesel 157, 158
9HL (DV6C)	1560 4 Diesel 126, 132, 133, 143, 144	P8C (XUD11BTE)	2088 4 Diesel 146, 153, 155, 156, 157, 158









	ccm	x			9		ccm	x			9
PHZ (XUD11ATE)	2088	4	Diesel		157, 158	128 AC.000	1290	4	Petrol		183
PJZ (XUD11ATE)	2088	4	Diesel		157, 158	128 AS.000	1290	4	Petrol		204
RFH (EW10A)	1997	4	Petrol		142, 148	132 B1.000	1756	4	Petrol		184
RFJ (EW10A)	1997	4	Petrol		132, 133, 134, 135, 136, 138	138 A1.000	1302	4	Petrol		216
RFK (EW10J4S)	1997	4	Petrol		132	138 A2.000	1498	4	Petrol		216
RFN (EW10J4)	1997	4	Petrol		132, 135, 136, 138, 142, 146, 148, 159, 160, 161	138 A3.000	1302	4	Petrol		216
RFS (XU10J4RS)	1998	4	Petrol		159, 162	138 A4.000	1498	4	Petrol		216
RFV (XU10J4R)	1998	4	Petrol		146, 153, 155, 156, 157, 158, 159, 160	138 B2.000	1302	4	Petrol		215, 216, 227
RFY (XU10J4/Z)	1998	4	Petrol		155, 162	138 B3.000	1498	4	Petrol		215, 216
RHF (DW10BTED4)	1997	4	Diesel		132, 135, 136	138 B3.048	1498	4	Petrol		215
RHJ (DW10BTED4)	1997	4	Diesel		133, 134	138 B6.000	1714	4	Diesel		215, 216
RHK (DW10UTED4)	1997	4	Diesel		138, 142, 148	138 C2.048	1498	4	Petrol		215, 216, 227
RHM (DW10ATED4)	1997	4	Diesel		138	141 C2.000	999	4	Petrol		210
RHR (DW10BTED4)	1997	4	Diesel		132, 135, 136, 138, 142, 148	146 B2.000	1697	4	Diesel		201, 202, 227
RHS (DW10ATED)	1997	4	Diesel		135, 136	146 C6.000	1581	4	Petrol		202
RHT (DW10ATED4)	1997	4	Diesel		138	146 D6.000	1585	4	Petrol		202
RHV (DW10TD)	1997	4	Diesel		147, 151	146 D7.000	1697	4	Diesel		202
RHW (DW10OUTD)	1997	4	Diesel		147, 151	149 A1.000	1929	4	Diesel		215, 224, 225
RHW (DW10ATED4)	1997	4	Diesel		138, 142, 146, 148, 153	149 A3.000	1302	4	Petrol		215, 216
RHX (DW10BTED)	1997	4	Diesel		142, 148	149 A5.000	1498	4	Petrol		215, 216
RHY (DW10TD)	1997	4	Diesel		126, 135, 136, 155, 156, 159, 160, 161	149 A7.000	1302	4	Petrol		215, 216, 227
RHZ (DW10ATED)	1997	4	Diesel		135, 136, 142, 146, 148, 153, 155, 156, 159, 160, 161	149 B1.000	1929	4	Diesel		195, 223
RLZ (EW10D)	1997	4	Petrol		135, 136	149 B2.000	1697	4	Diesel		202
T8A (DJ5T)	2446	4	Diesel		147, 151	149 B3.000	1697	4	Diesel		200, 202, 211, 215, 216, 227
T9A (DJ5)	2446	4	Diesel		147, 151	149 B4.000	1697	4	Diesel		225
THX (DJ5TED)	2446	4	Diesel		147, 151	149 C1.000	1498	4	Petrol		201, 202, 215, 216, 227
THY (DK5ATE)	2446	4	Diesel		157, 158	156 A2.048	999	4	Petrol		227
UHZ (DT17BTED4)	2720	V6	Diesel		136, 137	156 A2.100	999	4	Petrol		210, 227
VJY (TUD5)	1527	4	Diesel		125, 152	156 A2.246	999	4	Petrol		202, 210, 227
VJZ (TUD5)	1527	4	Diesel		125, 152, 159, 160	156 A3.100	999	4	Petrol		210
WJY (DW8B)	1868	4	Diesel		126, 142, 148, 159, 160	156 A5.000	1301	4	Diesel		210
WJZ (DW8)	1868	4	Diesel		126, 142, 148, 159, 160	159 A2.000	1372	4	Petrol		224, 225
XFV (ES9A)	2946	V6	Petrol		135, 136	159 A3.000	1581	4	Petrol		212, 224, 225
XFV (ES9A)	2946	6	Petrol		135, 137	159 A3.046	1585	4	Petrol		224, 225, 227
XFX (ES9J4S)	2946	V6	Petrol		135, 136, 137, 138	159 A3.048	1585	4	Petrol		224, 225, 227
XFZ (ES9J4)	2946	V6	Petrol		155, 156, 157, 158	159 B9.000	1581	4	Petrol		224
XW7 (109/5)	1124	4	Petrol		154	160 A1.000	1372	4	Petrol		225
XW7 (109/5E)	1124	4	Petrol		149	160 A2.000	1585	4	Petrol		225
XW7 (109/5F)	1124	4	Petrol		154	160 A7.000	1929	4	Diesel		188, 189, 224, 225
XW7 (109K)	1124	4	Petrol		139, 154	160 B6.046	1929	4	Diesel		224, 225
XY6C (150A)	1360	4	Petrol		127	160 D1.000	1929	4	Diesel		224, 225
XY6D (150C)	1360	4	Petrol		127	169 A1.000	1248	4	Diesel		186, 210
XY7 (150D)	1360	4	Petrol		139, 154	170 A.000	704	2	Petrol		190
XY8 (150B)	1360	4	Petrol		154	170 A.046	704	2	Petrol		190
<b>DACIA</b>						170 A1.000	903	4	Petrol		190
F8Q 630	1870	4	Diesel		167	175 A3.000	1998	5	Petrol		191
K4M 606	1598	4	Petrol		164	176 A3.000	1697	4	Diesel		209, 213, 220, 222
K4M 690	1598	4	Petrol		164, 165, 166	176 A4.000	1372	4	Petrol		213
K4M 696	1598	4	Petrol		164, 165, 166	176 A5.000	1697	4	Diesel		209, 213
K7M 710	1598	4	Petrol		165, 166	176 A6.000	1108	4	Petrol		213
K9K 790	1461	4	Diesel		165	176 A9.000	1581	4	Petrol		213
K9K 796	1461	4	Diesel		164, 165, 166	176 B1.000	1242	4	Petrol		213
<b>DAEWOO</b>						176 B2.000	1108	4	Petrol		190, 210, 213, 219
A15MF	1498	4	Petrol		170, 178	176 B3.000	1697	4	Diesel		213
A15SMS	1498	4	Petrol		172, 173, 174	176 B4.000	1242	4	Petrol		213
F8CV	796	3	Petrol		177, 181	176 B6.000	1372	4	Petrol		213
G15MF	1498	4	Petrol		168, 169, 178	176 B7.000	1697	4	Diesel		213
X20SED	1998	4	Petrol		171, 173, 175, 176, 179, 180	176 B9.000	1242	4	Petrol		213
<b>FIAT</b>						178 B2.000	1372	4	Petrol		209, 220
1170 A1.000	899	4	Petrol		190	178 B3.000	1581	4	Petrol		209, 220
1170 A1.046	899	4	Petrol		190, 210, 219	178 B5.000	1242	4	Petrol		209, 220, 222
127 A5.000	1301	4	Diesel		182, 185, 201, 202, 227	178 C7.098	1581	4	Petrol		209
128 A.000	1116	4	Petrol		183	178 D2..011	1581	4	Petrol		209, 222
128 A1.000	1290	4	Petrol		183	182 A1.000	1998	5	Petrol		189, 191, 207
						182 A2.000	1747	4	Petrol		188, 189, 207



# ENGINE INDEX

Motorindex • Indice motore • Index moteur  
 Índice de motor • Indeks silników • указатель двигателей







 ccm			<b>9</b>	 ccm			<b>9</b>		
182 A3.000	1371	4	Petrol	188, 189, 207	4HS	2179	4	Diesel	226
182 A4.000	1581	4	Petrol	188, 189, 207, 208	4HT (DW12BTED4)	2179	4	Diesel	226
182 A5.000	1371	4	Petrol	188, 189	4HV	2198	4	Diesel	194
182 A6.000	1581	4	Petrol	188, 189	4HW (DW12ATED4)	2179	4	Diesel	226
182 A7.000	1910	4	Diesel	188, 189, 207	8140.27	2500	4	Diesel	197
182 A8.000	1910	4	Diesel	188, 189, 207	8140.43	2800	4	Diesel	198, 199
182 B3.000	1998	5	Petrol	191	8140.43S	2800	4	Diesel	198, 199
182 B4.000	1910	4	Diesel	188, 189, 207, 208	8140.63	2800	4	Diesel	198
182 B5.098	1581	4	Petrol	207	8140.67	2500	4	Diesel	197
182 B6.000	1596	4	Petrol	188, 189, 193, 207, 208, 209, 220, 221	8144.67	2500	4	Diesel	192, 196, 197
182 B7.000	1998	5	Petrol	188, 189, 207	8144.97	2500	4	Diesel	192
182 B9.000	1910	4	Diesel	188, 189, 193, 207	835 C1.000	1581	4	Petrol	224, 225
183 A1.000	1747	4	Petrol	187, 191, 213	836 A3.000	1995	4	Petrol	191, 225
185 A3.000	1581	4	Petrol	207	836 A4.000	1372	4	Petrol	224, 225
185 A6.000	2387	5	Diesel	207	839 A5.000	2387	5	Diesel	207
185 A8.000	1998	5	Petrol	207	844 A2.000	1956	4	Diesel	189
186 A3.000	1581	4	Petrol	208	937A4.000	1910	4	Diesel	221
186 A4.000	1581	4	Petrol	207, 208	937A5.000	1910	4	Diesel	189, 221
186 A6.000	1910	4	Diesel	207, 208	937 A7.000	1910	4	Diesel	221
186 A8.000	1910	4	Diesel	208	939 A1.000	1910	4	Diesel	192, 203
186A9.000	1910	4	Diesel	193, 208	939 A2.000	1910	4	Diesel	192
188 A2.000	1910	4	Diesel	209, 213, 222	939 A3.000	2387	5	Diesel	192
188 A3.000	1910	4	Diesel	213	939 A8.000	1910	4	Diesel	192
188 A4.000	1242	4	Petrol	209, 210, 213, 220, 222, 227	955 A3.000	1598	4	Diesel	186, 213
188 A5.000	1242	4	Petrol	188, 189, 205, 209, 213, 220, 221	955 A4.000	1598	4	Diesel	189
188 A6.000	1747	4	Petrol	187, 213	D19AA	1910	4	Diesel	218
188 A7.000	1910	4	Diesel	213	D8B	1905	4	Diesel	217
188 A8.000	1248	4	Diesel	193, 210	D9B (XUD9/A/B/L/Y)	1905	4	Diesel	195, 217
188 A9.000	1248	4	Diesel	193, 205, 209, 210, 213, 220	D9B (XUD9A)	1905	4	Diesel	195
188 B2.000	1910	4	Diesel	205, 213	DHX	1905	4	Diesel	195
192 A1.000	1910	4	Diesel	189, 221	DHX (XUD9TE)	1905	4	Diesel	195, 217, 226
192 A2.000	2446	5	Petrol	221	DJY	1905	4	Diesel	195
192 A3.000	1910	4	Diesel	221	DW10 (RHV)	1997	4	Diesel	195, 196
192 A4.000	1747	4	Petrol	221	DW10BTED4	1997	4	Diesel	217
192 A5.000	1910	4	Diesel	221	F1AE0481C	2286	4	Diesel	194
192 A8.000	1910	4	Diesel	189, 221	F1AE0481D	2286	4	Diesel	194
192A9.000	1910	4	Diesel	221	F1AE0481N	2287	4	Diesel	194
192 B1.000	1910	4	Diesel	221	F1AE3481D	2287	4	Diesel	194
192 B5.000	1910	4	Diesel	189, 221	F1AE3481E	2287	4	Diesel	194
198 A2.000	1598	4	Diesel	189	F1AE3481G	2287	4	Diesel	194
198 A3.000	1598	4	Diesel	189, 193, 206	F1CE0441A	2999	4	Petrol	194
198 A5.000	1956	4	Diesel	189	F1CE0481D	2999	4	Diesel	194
198 A6.000	1598	4	Diesel	189	F1CE3481E	2999	4	Diesel	194
199 A1.000	1248	4	Diesel	210	F1CE3481M	2999	4	Diesel	194
199 A2.000	1248	4	Diesel	193, 203, 213	F1CE3481N	2999	4	Diesel	194
199 A3.000	1248	4	Diesel	193, 203, 205, 206, 213	P8C (XUD 11 BTE)	2088	4	Diesel	226
199 A5.000	1910	4	Diesel	213	RFN (EW10J4)	1997	4	Petrol	217, 226
199 A9.000	1248	4	Diesel	202, 210, 213, 214	RHK	1997	4	Diesel	217, 226
199 B1.000	1248	4	Diesel	186, 202, 205, 213, 214, 222	RHM (DW10ATED4)	1997	4	Diesel	226
199 B2.000	1248	4	Diesel	213	RHR	1997	4	Diesel	217, 226
199 B4.000	1248	4	Diesel	186, 213	RHW (DW10ATED4)	1997	4	Diesel	217, 226
220 A 2.000	1581	4	Petrol	217	RHX (DW10)	1997	4	Diesel	217
223 A5.000	1242	4	Petrol	193	RHZ (DW10)	1997	4	Diesel	217, 226
223 A6.000	1910	4	Diesel	193, 209, 220, 222	WJZ (DW8)	1868	4	Diesel	217
223 A7.000	1910	4	Diesel	193	XFW	2946	V6	Petrol	226
223 A9.000	1248	4	Diesel	193, 213, 222	<b>FORD</b>				
223 B2.000	1910	4	Diesel	193	1Z	1896	4	Diesel	251
230 A3.000	1929	4	Diesel	195	4AB	2496	4	Diesel	270
230 A4.000	1929	4	Diesel	195	4ED	2496	4	Diesel	270
250 A1.000	1956	4	Diesel	194	A9A	1299	4	Petrol	253
263 A1.000	1956	4	Diesel	193	A9B	1299	4	Petrol	253
263 A2.000	1248	4	Diesel	193	A9JA	1299	4	Petrol	245
263 A3.000	1598	4	Diesel	193	A9JB	1299	4	Petrol	245
280 A1.000	1929	4	Diesel	195	AAA	2792	V6	Petrol	251
350 A2.000	1598	4	Diesel	205	ABFA	1998	4	Diesel	270









	ccm	x				9		ccm	x				9
AFN	1896		4		Diesel	251	FMBA	1998		4		Diesel	256
AHU	1896		4		Diesel	251	FUA	1392		4		Petrol	236, 259
ANU	1896		4		Diesel	251	FUAA	1392		4		Petrol	236, 259
ASZ	1896		4		Diesel	251	FUB	1392		4		Petrol	242
AUY	1896		4		Diesel	251	FUBA	1392		4		Petrol	242
AVG	1896		4		Diesel	251	FUC	1392		4		Petrol	236, 259
AYL	2792		V6		Petrol	251	FUD	1392		4		Petrol	242
B	1593		4		Petrol	270	FUG	1392		4		Petrol	243
BAA	1299		4		Petrol	253	FUH	1392		4		Petrol	238, 239, 260
BAJA	1299		4		Petrol	245	FUJ	1392		4		Petrol	243
BHDA	1753		4		Diesel	247	FUJA	1242		4		Petrol	245, 250
BHDB	1753		4		Diesel	247	FUJB	1242		4		Petrol	245, 250
BTB	1896		4		Diesel	251	FXDA	1388		4		Petrol	247
C9DA	1753		4		Diesel	247	FXDB	1388		4		Petrol	247
C9DB	1753		4		Diesel	247	FXDC	1388		4		Petrol	247
C9DC	1753		4		Diesel	247	FXDD	1388		4		Petrol	247
CDRA	1599		4		Petrol	268	FXFA	2402		4		Diesel	270
CDRB	1599		4		Petrol	268	FYDA	1596		4		Petrol	247
CVRA	2198		4		Diesel	270	FYDB	1596		4		Petrol	247
CVRB	2198		4		Diesel	270	FYDC	1596		4		Petrol	247
CVRC	2198		4		Diesel	270	FYDD	1596		4		Petrol	247
CYFA	2198		4		Diesel	270	FYDH	1596		4		Petrol	247
CYFB	2198		4		Diesel	270	G6A	1118		4		Petrol	243
CYFC	2198		4		Diesel	270	G8DA	1560		4		Diesel	231, 248
CYFD	2198		4		Diesel	270	G8DB	1560		4		Diesel	231, 248
CYRA	2198		4		Diesel	270	G8DD	1560		4		Diesel	231, 248
CYRB	2198		4		Diesel	270	G8DE	1560		4		Diesel	248
CYRC	2198		4		Diesel	270	G8DF	1560		4		Diesel	248
D2FA	2402		4		Diesel	270	GBVAJPF	2198		4		Diesel	264
D2FB	2402		4		Diesel	270	GBVAJQJ	2198		4		Diesel	264
D2FE	2402		4		Diesel	270	GBVAJQW	2198		4		Diesel	264
D3FA	1998		4		Diesel	270	GLA	1117		4		Petrol	241
D4FA	2402		4		Diesel	270	GLB	1117		4		Petrol	235
D5BA	1998		4		Diesel	256	GLC	1117		4		Petrol	242
D6BA	1998		4		Diesel	256	GLW	1117		4		Petrol	241
DOFA	2402		4		Diesel	270	GMA	1117		4		Petrol	235
DRFA	2198		4		Diesel	270	GPA	1117		4		Petrol	235
DRFB	2198		4		Diesel	270	GPDA	1560		4		Diesel	231, 248
DRFC	2198		4		Diesel	270	GPDC	1560		4		Diesel	248
DRFD	2198		4		Diesel	270	GSE	1117		4		Petrol	235
DRFE	2198		4		Diesel	270	GSG	1117		4		Petrol	236
DRRA	2198		4		Diesel	270	GSH	1117		4		Petrol	242
DRRB	2198		4		Diesel	270	GUD	1118		4		Petrol	243
DRRC	2198		4		Diesel	270	GUE	1118		4		Petrol	243
F3FA	1998		4		Diesel	270	H9FA	2402		4		Diesel	270
F4FA	2402		4		Diesel	270	H9FB	2402		4		Diesel	270
F6A	1392		4		Petrol	242	H9FD	2402		4		Diesel	270
F6B	1392		4		Petrol	236, 259	HHDA	1560		4		Diesel	231, 248
F6C	1392		4		Petrol	242	HHDB	1560		4		Diesel	231, 248
F6D	1392		4		Petrol	236, 259	HHJA	1560		4		Diesel	245, 250
F6E	1392		4		Petrol	243	HHJB	1560		4		Diesel	245, 250
F6F	1392		4		Petrol	237, 238, 260	HHJC	1560		4		Diesel	246
F6G	1392		4		Petrol	237, 238, 260	HHJD	1560		4		Diesel	246
F6JA / DV4TD	1398		4		Diesel	245, 250	HHJE	1560		4		Diesel	246
F6JB	1398		4		Diesel	245, 246, 250	HHJF	1560		4		Diesel	246
F6JD	1398		4		Diesel	246	HJBA	1998		4		Diesel	256
F9DA	1753		4		Diesel	247	HJBB	1998		4		Diesel	256
F9DB	1753		4		Diesel	247	HJBC	1998		4		Diesel	256
FD4	1248		4		Diesel	253	HXDA	1596		4		Petrol	231, 248
FFDA	1753		4		Diesel	247	J3E	1298		4		Petrol	241
FHA	1388		4		Petrol	233, 244	J4B	1297		4		Petrol	237, 238, 239, 260
FHD	1388		4		Petrol	263	J4C	1297		4		Petrol	244
FHE	1388		4		Petrol	244	J4D	1299		4		Petrol	253
FHF	1388		4		Petrol	263	J4J	1299		4		Petrol	244
FIFA	1998		4		Diesel	270	J4K	1299		4		Petrol	253



# ENGINE INDEX

Motorindex • Indice motore • Index moteur  
Índice de motor • Indeks silników • указатель двигателей







	ccm			<b>9</b>		ccm			<b>9</b>
J4L	1299	4	Petrol	244	LRA	1597	4	Petrol	235, 258
J4M	1299	4	Petrol	253	LRB	1597	4	Petrol	236, 259
J4N	1299	4	Petrol	253	LSD	1593	4	Petrol	266
J4P	1299	4	Petrol	253	LSE	1593	4	Petrol	266
J4Q	1299	4	Petrol	244	LTA	1608	4	Diesel	235, 240, 258
J4R	1299	4	Petrol	244	LTB	1608	4	Diesel	241, 242
J4S	1299	4	Petrol	253	LTC	1608	4	Diesel	236, 259
J4T	1299	4	Petrol	244	LUC	1597	4	Petrol	240, 259
J6A	1297	4	Petrol	237, 238, 239, 260	LUD	1597	4	Petrol	242
J6B	1297	4	Petrol	243	LUG	1597	4	Petrol	236, 259
JBA	1297	4	Petrol	236	LUJ	1597	4	Petrol	237, 260
JBB	1297	4	Petrol	236, 259	LUK	1597	4	Petrol	237, 260
JBC	1297	4	Petrol	243, 244	M7JA	1242	4	Petrol	245
JBD	1297	4	Petrol	237	M7JB	1242	4	Petrol	245
JCT	1294	4	Petrol	266	N4A	1993	4	Petrol	266
JJA	1297	4	Petrol	244	N4B	1993	4	Petrol	266
JJB	1299	4	Petrol	253	N4I	1993	4	Petrol	266
JJC	1299	4	Petrol	244	N6T	1993	4	Petrol	270
JJE	1299	4	Petrol	244	N7BA	1998	4	Diesel	256
JJJ	1299	4	Petrol	244	N8D	1993	4	Petrol	265
JJK	1299	4	Petrol	244	NAT	1993	4	Petrol	270
JJM	1299	4	Petrol	244	NAV	1993	4	Petrol	270
JLA	1297	4	Petrol	236, 259	NCA	1993	4	Petrol	270
JLB	1297	4	Petrol	236, 259	NE	1993	4	Petrol	234
JPA	1296	4	Petrol	235, 258, 259	NE5	1993	4	Petrol	266
JPC	1296	4	Petrol	242	NEG	1993	4	Petrol	269
JXFA	2402	4	Diesel	270	NEJ	1993	4	Petrol	266
JXFC	2402	4	Diesel	270	NEL	1993	4	Petrol	265
KNBA	2179	4	Diesel	257	NEN	1993	4	Petrol	230
KNWA	2179	4	Diesel	251, 267	NER	1993	4	Petrol	269
KVJA	1399	4	Diesel	246	NES	1993	4	Petrol	266
L1E	1597	4	Petrol	238, 239, 260	NET	1993	4	Petrol	266
L1F	1597	4	Petrol	254	NGDA	1560	4	Diesel	249
L1G	1597	4	Petrol	243	NR2	1993	4	Petrol	266
L1H	1597	4	Petrol	238, 239	NRA	1993	4	Petrol	265
L1J	1597	4	Petrol	254, 255	NRB	1993	4	Petrol	266
L1L	1597	4	Petrol	255	NRC	1993	4	Petrol	265
L3E	1599	4	Petrol	241	NRD	1993	4	Petrol	266
L4B	1598	4	Petrol	235, 236, 259	NRI	1993	4	Petrol	265
L6B	1597	4	Petrol	266	P8FA	2198	4	Diesel	270
LAC	1593	4	Petrol	229	P8FB	2198	4	Diesel	270
LAD	1593	4	Petrol	269	PGFA	2198	4	Diesel	270
LAR	1593	4	Petrol	269	PGFB	2198	4	Diesel	270
LAT	1593	4	Petrol	270	PHFA	2402	4	Diesel	270
LC	1599	4	Petrol	234	PHFC	2402	4	Diesel	270
LCE	1593	4	Petrol	229	Q4BA	2179	4	Diesel	251, 257
LCJ	1593	4	Petrol	232, 269	Q4WA	2179	4	Diesel	251, 267
LCK	1593	4	Petrol	252	QJBA	2198	4	Diesel	256
LCN	1593	4	Petrol	230	QJBB	2198	4	Diesel	256
LCR	1593	4	Petrol	261	QJBC	2198	4	Diesel	256
LCS	1593	4	Petrol	266	QJBD	2198	4	Diesel	256
LCT	1593	4	Petrol	266	QVFA	2198	4	Diesel	270
LE	1593	4	Petrol	228, 269	QWFA	2198	4	Diesel	270
LEC	1593	4	Petrol	229	R2A	1796	4	Petrol	266
LJB	1597	4	Petrol	236, 259	RDA	1796	4	Petrol	237, 238, 239, 260
LJC	1597	4	Petrol	235, 243	RDB	1796	4	Petrol	243
LJD	1597	4	Petrol	243	REB	1796	4	Petrol	266
LJF	1597	4	Petrol	237, 260	REC	1796	4	Petrol	265
LNA	1597	4	Petrol	235	RED	1796	4	Petrol	266
LNB	1597	4	Petrol	236	REF	1796	4	Petrol	266
LP1	1597	4	Petrol	235, 258	RFA	1753	4	Diesel	262, 266
LP2	1597	4	Petrol	236, 259	RFB	1753	4	Diesel	266
LPA	1597	4	Petrol	235, 236, 258	RFD	1753	4	Diesel	238, 239, 240, 260
LR1	1597	4	Petrol	235, 258	RFK	1753	4	Diesel	238, 239, 240, 260
LR2	1597	4	Petrol	236	RFL	1753	4	Diesel	243, 266

	ccm	x					ccm	x			
RFM	1753	4	Diesel	254		G4EK	1495	4	Petrol	272, 273, 274, 286, 289	
RFN	1753	4	Diesel	254, 255		G4LA	1248	4	Petrol	280, 281	
RFS	1753	4	Diesel	238, 240		<b>IVECO</b>					
RKC	1796	4	Petrol	239		8140.63.	2800	4	Diesel	294, 295	
RQB	1796	4	Petrol	237, 238, 239, 260		F1AE 0481 A	2287	4	Diesel	296	
RTA	1753	4	Diesel	236, 259		F1AE 0481 B	2287	4	Diesel	296	
RTB	1753	4	Diesel	236, 259		F1AE 0481 M	2287	4	Diesel	296	
RTC	1753	4	Diesel	243		F1CE 0481 A	2998	4	Diesel	296	
RTD	1753	4	Diesel	243		F1CE 0481 FA	2998	4	Diesel	297, 298	
RTE	1753	4	Diesel	237, 238, 239, 260		F1CE 0481 HA	2998	4	Diesel	297, 298	
RTF	1753	4	Diesel	237, 238, 239, 260		<b>JAGUAR</b>					
RTG	1753	4	Diesel	243		224DT	2179	4	Diesel	300	
RTH	1753	4	Diesel	237, 238, 239, 260		AJD	2720	V6	Diesel	299, 300, 301	
RTJ	1753	4	Diesel	244		<b>JEEP</b>					
RTK	1753	4	Diesel	233, 244		EXL	2987	V6	Diesel	302, 303	
RTP	1753	4	Diesel	244		<b>KIA</b>					
RVA	1753	4	Diesel	239		A3E	1343	4	Petrol	316	
SDBA	1998	4	Diesel	256		B1	1138	4	Petrol	314	
SRFA	2198	4	Diesel	270		B3	1324	4	Petrol	304, 314	
SRFB	2198	4	Diesel	270		B5	1498	4	Petrol	319	
SRFC	2198	4	Diesel	270		B6	1597	4	Petrol	319	
SRFD	2198	4	Diesel	270		D3FA	1120	3	Diesel	312, 318	
SRFE	2198	4	Diesel	270		D4EA	1991	4	Diesel	306, 307, 308, 309, 311, 321	
T1BA	1560	4	Diesel	257		D4EA-F	1991	4	Diesel	308, 315, 321	
T1BB	1560	4	Diesel	257		D4EA-V	1991	4	Diesel	321	
T1BC	1560	4	Diesel	257		D4FA	1493	4	Diesel	309, 314, 317	
T1DA	1560	4	Diesel	231, 249		D4FB	1582	4	Diesel	307, 308, 309, 315, 320, 322	
T1DB	1560	4	Diesel	231, 249		D4FB-L	1582	4	Diesel	308, 315	
T1WA	1560	4	Diesel	251, 267		D4FC	1396	4	Diesel	308, 315, 318, 322	
T1WB	1560	4	Diesel	251, 267		G4LA	1248	4	Petrol	312, 318	
T3DA	1560	4	Diesel	231, 249		J2	2665	4	Diesel	305, 310, 313	
T3DB	1560	4	Diesel	231, 249		<b>LADA</b>					
TKA	957	4	Petrol	241		XUD9A	1905	4	Diesel	323	
TKB	957	4	Petrol	242		<b>LANCIA</b>					
TL 20 H	1993	4	Petrol	229, 230, 269		138 C2.048	1498	4	Petrol	334	
TL 20 LC	1994	4	Petrol	252, 269		159 B9.000	1581	4	Petrol	325	
TLA	957	4	Petrol	241		175 A3.000	1998	5	Petrol	330	
TLB	999	4	Petrol	242, 243		175 A4.000	1995	4	Petrol	328	
TV 23 H	2293	V6	Petrol	228		176 B2.000	1108	4	Petrol	338, 339	
TV 23 S	2293	V6	Petrol	269		176 B9.000	1242	4	Petrol	338	
TZJA	1560	4	Diesel	246		182 A2.000	1747	4	Petrol	325, 328	
TZJB	1560	4	Diesel	246		182 A4.000	1581	4	Petrol	325, 328, 331	
UBJA	1560	4	Diesel	246		182 A6.000	1581	4	Petrol	328	
UHFA	2198	4	Diesel	270		182 B6.000	1596	4	Petrol	331	
UHFB	2198	4	Diesel	270		188 A4.000	1242	4	Petrol	338, 340	
UHFC	2198	4	Diesel	270		188 A5.000	1242	4	Petrol	338, 340	
USRA	2198	4	Diesel	270		188 A9.000	1248	4	Diesel	332, 340	
USRB	2198	4	Diesel	270		188 B2.000	1910	4	Diesel	332	
<b>HONDA</b>						198 A2.000	1598	4	Diesel	329	
XUD7T	1769	4	Diesel	271		198 A5.000	1956	4	Diesel	329	
<b>HYUNDAI</b>						199 A2.000	1248	4	Diesel	340	
4D56T	2477	4	Diesel	278		199 A3.000	1248	4	Diesel	332, 340	
D3-EA	1493	3	Diesel	272, 274, 279, 287		199 B1.000	1248	4	Diesel	332, 340	
D3FA	1120	3	Diesel	280, 281		350 A2.000	1598	4	Diesel	332	
D4EA	1991	4	Diesel	277, 282, 288, 290, 291, 292, 293		350 A3.000	1598	4	Diesel	332	
D4EA-F	1991	4	Diesel	293		4HP	2179	4	Diesel	333	
D4EA-V	1991	4	Diesel	293		4HR	2179	4	Diesel	333	
D4FA	1493	4	Diesel	272, 275, 279, 287		4HS	2179	4	Diesel	333	
D4FB	1582	4	Diesel	276, 277, 281, 282, 284		4HT	2179	4	Diesel	333	
D4FC	1396	4	Diesel	281, 282, 284		4HW (DW12ATED4)	2179	4	Diesel	333	
D4FC-M	1396	4	Diesel	284		828 B.000	1585	V4	Petrol	324, 337	
D4FD	1685	4	Diesel	283, 285		828 B1.000	1995	4	Petrol	324	
G4E-A	1341	4	Petrol	272, 274, 279		831 A1.000	1498	4	Petrol	327, 334	
G4EB	1495	4	Petrol	272, 274		831 A2.000	1301	4	Petrol	327, 334	
G4EH	1341	4	Petrol	272, 273, 274		831 A4.000	1585	4	Petrol	327, 334	











# ENGINE INDEX

Motorindex • Indice motore • Index moteur  
Índice de motor • Indeks silników • указатель двигателей

 ccm  	9	 ccm  	9
831 B.000	1299 4 Petrol 327	22 D	3528 V8 Petrol 342, 343
831 B1.000	1498 4 Petrol 327, 334	244DT	2402 4 Diesel 342
831 B1.048	1498 4 Petrol 334	24 D	3528 V8 Petrol 349
831 B4.000	1995 4 Petrol 334	25 D	3528 V8 Petrol 349
831 B6.000	1585 4 Petrol 334	276DT	2720 V6 Diesel 345, 346, 353
831 B7.046	1585 4 Petrol 327	306DT	2993 V6 Diesel 346, 352, 353
831 D.000	1929 4 Diesel 334	30DDTX	2993 V6 Diesel 346, 353
831 D1.000	1929 4 Diesel 327, 334	31 D	3528 V8 Petrol 349
831 E5.000	1995 4 Petrol 327	35 D	3950 V8 Petrol 343, 349
831 E5.046	1995 4 Petrol 327	368DT	3628 V8 Diesel 351, 353
834 B.000	1995 4 Petrol 335	36 D	3950 V8 Petrol 343, 349
834 B.048	1995 4 Petrol 335	37 D	3950 V8 Petrol 349
834 C1.000	1995 4 Petrol 335	38 D	3950 V8 Petrol 349
834 C1.246	1995 4 Petrol 335	40 D	4275 V8 Petrol 349
834 F2.000	1995 4 Petrol 335	42 D	3950 V8 Petrol 350
835 A1.000	1581 4 Petrol 325	46 D	4553 V8 Petrol 350
835 A1.046	1581 4 Petrol 325	56 D	3950 V8 Petrol 344
835 A4.000	1929 4 Diesel 325, 328	DW12BTED4	2179 4 Diesel 347
835 C1.000	1581 4 Petrol 325, 326	<b>LEXUS</b>	
835 C4.000	1756 4 Petrol 328	2GR-FE	3456 V6 Petrol 355, 359
836 A2.000	1995 4 Petrol 328	2GR-FSE	3456 V6 Petrol 356, 357, 358
836 A5.000	1756 4 Petrol 325	2ZR-FXE	1798 4 Petrol 354
836 A6.000	1756 4 Petrol 328	3GR-FSE	2995 V6 Petrol 356
836 C4.000	1756 4 Petrol 328	4GR-FSE	2499 V6 Petrol 356, 357
838 A1.000	1998 5 Petrol 330	<b>LOTUS</b>	
838 A2.000	2446 5 Petrol 330	18 K4F	1796 4 Petrol 360
838 A2.027	2446 5 Petrol 330	<b>MAZDA</b>	
838 A3.000	2387 5 Diesel 330	B5	1498 4 Petrol 364
838 A4.000	1995 4 Petrol 330	B50	1490 4 Petrol 364
838 A6.000	1998 5 Petrol 330	B53	1490 4 Petrol 364
838 A7.000	2387 5 Diesel 330	B6 (SOHC)	1598 4 Petrol 364, 365, 366
838 A8.000	2387 5 Diesel 330	B65M	1598 4 Petrol 364, 379
839 A4.000	1747 4 Petrol 331	B68	1597 4 Petrol 363, 364
839 A5.000	2387 5 Diesel 331	B69	1598 4 Petrol 377
839 A6.000	2387 5 Diesel 331	B6E	1598 4 Petrol 364, 365
839 A7.000	1747 4 Petrol 331	E3	1296 4 Petrol 363, 364
839 A9.000	1747 4 Petrol 331	E5	1490 4 Petrol 363, 364, 374
840 A2.000	1371 4 Petrol 338	E5E3	1490 4 Petrol 364
840 A4.000	1371 4 Petrol 338	F2	2184 4 Petrol 368, 372
841C.000	2387 5 Diesel 331, 336	F21	2184 4 Petrol 372
841D.000	2446 5 Petrol 336	F2E	2184 4 Petrol 372
841E.000	1998 5 Petrol 336	F2L1	2184 4 Petrol 368
841 G.000	2387 5 Diesel 336	F6JA	1398 4 Diesel 361
841 P.000	2387 5 Diesel 336	F6JB	1398 4 Diesel 361
844 A1.000	1910 4 Diesel 329	F8 (12V)	1789 4 Petrol 368, 374
844 A2.000	1956 4 Diesel 329	FE	1998 4 Petrol 367, 368, 371, 372, 373, 374
937 A2.000	1910 4 Diesel 331	FE (12V)	1998 4 Petrol 368, 374
939 B1.000	1742 4 Petrol 329	FS	1991 4 Petrol 366, 368, 369, 370, 376, 378
955 A4.000	1598 4 Diesel 329	FUJA	1242 4 Petrol 361
AR 32302	1910 4 Diesel 331	JE	2954 V6 Petrol 372
AR 32501	2387 5 Diesel 331	JE3	2954 V6 Petrol 372
AR 37101	1910 4 Diesel 331	JE94	2954 V6 Petrol 375
ES9 J4S	2946 V6 Petrol 333	Y601	1560 4 Diesel 362
RFN	1997 4 Petrol 341	<b>MERCEDES-BENZ</b>	
RFN (EW10J4)	1997 4 Petrol 333	M 102.910	1797 4 Petrol 380
RHK (DW10UTED4)	1997 4 Diesel 333	M 102.920	1997 4 Petrol 428, 435
RHM (DW10ATED4)	1997 4 Diesel 333	M 102.922	1997 4 Petrol 429, 436
RHR (DW10BTED4)	1997 4 Diesel 333	M 102.924	1997 4 Petrol 380
RHW (DW10ATED4)	1997 4 Diesel 333, 341	M 102.939	1997 4 Petrol 428, 435
RHZ (DW10ATED)	1997 4 Diesel 341	M 102.942	2298 4 Petrol 459, 460, 462
<b>LAND ROVER</b>		M 102.945	2299 4 Petrol 459, 460, 462
11 D	3528 V8 Petrol 342, 349	M 102.946	2299 4 Petrol 459, 464
18 K4F	1796 4 Petrol 347	M 102.961	1997 4 Petrol 380
204D3	1951 4 Diesel 347	M 102.962	1997 4 Petrol 380, 429
224DT	2179 4 Diesel 345, 347, 348	M 102.963	1997 4 Petrol 429, 436

















	ccm	x					ccm	x			
M 102.979	2299	4	Petrol	421, 422		M 111.983	2295	4	Petrol	452	
M 102.980	2299	4	Petrol	406, 428, 435		M 111.984	2295	4	Petrol	455, 456	
M 102.981	2299	4	Petrol	421		M 116.960	3818	V8	Petrol	442, 447, 448	
M 102.982	2299	4	Petrol	407, 429, 436		M 116.961	3839	V8	Petrol	442, 447	
M 102.985	2299	4	Petrol	380		M 116.962	3839	V8	Petrol	448	
M 102.987	2299	4	Petrol	421		M 116.963	3839	V8	Petrol	437, 442, 447	
M 102.989	2299	4	Petrol	421, 423		M 116.964	4196	V8	Petrol	448	
M 102.996	2299	4	Petrol	422		M 116.965	4196	V8	Petrol	437, 442	
M 102.997	2299	4	Petrol	422		M 116.980	3499	V8	Petrol	387, 408, 440	
M 103.940	2599	6	Petrol	429, 436		M 116.981	3499	V8	Petrol	440	
M 103.941	2599	6	Petrol	442		M 116.982	3499	V8	Petrol	447, 448	
M 103.942	2599	6	Petrol	380		M 116.983	3499	V8	Petrol	441	
M 103.943	2599	6	Petrol	436		M 116.984	3499	V8	Petrol	447, 448	
M 103.980	2962	6	Petrol	436		M 116.985	3499	V8	Petrol	441	
M 103.981	2962	6	Petrol	442		M 117.968	5547	V8	Petrol	437, 442	
M 103.982	2962	6	Petrol	448		M 117.982	4520	V8	Petrol	447, 448	
M 103.983	2962	6	Petrol	407, 429, 436		M 117.983	4520	V8	Petrol	441	
M 103.984	2962	6	Petrol	449		M 117.985	4520	V8	Petrol	441, 447, 448	
M 103.985	2962	6	Petrol	413, 417, 429, 436		M 117.986	4520	V8	Petrol	441	
M 103.987	2962	6	Petrol	423		M 119.960	4973	V8	Petrol	449	
M 104.900	2792	6	Petrol	469		M 119.970	4973	V8	Petrol	438, 443	
M 104.941	2799	6	Petrol	393		M 119.972	4973	V8	Petrol	449	
M 104.941 (AMG 3.6)	3606	6	Petrol	393		M 119.974	4973	V8	Petrol	417, 436	
M 104.942	2799	6	Petrol	413, 417, 429, 436		M 119.975	4196	V8	Petrol	417, 436	
M 104.943	2799	6	Petrol	449		M 119.980	4973	V8	Petrol	443	
M 104.944	2799	6	Petrol	443		M 119.982	4973	V8	Petrol	449	
M 104.945	2799	6	Petrol	418		M 119.985	4196	V8	Petrol	414, 418	
M 104.980	2960	6	Petrol	386, 407, 413, 429, 436		M 120.980	5987	V12	Petrol	438, 443, 449	
M 104.981	2960	6	Petrol	449		M 120.981	5987	V12	Petrol	449	
M 104.990	3199	6	Petrol	443		M 120.982	5987	V12	Petrol	438, 443	
M 104.991	3199	6	Petrol	449		M 120.983	5987	V12	Petrol	449	
M 104.992	3199	6	Petrol	407, 409, 411, 413, 417, 429, 436		M 157.980	5461	V8	Petrol	416, 420, 423, 433, 439, 445	
M 104.992 (AMG 3.6)	3606	6	Petrol	409, 411, 413, 417		M 157.981	5461	V8	Petrol	403, 405, 416, 420	
M 104.994	3199	6	Petrol	443		M 157.982	5461	V8	Petrol	426, 433	
M 104.995	3199	6	Petrol	409, 418		M 157.983	5461	V8	Petrol	451	
M 104.996	3199	6	Petrol	423		M 270.910	1595	4	Petrol	383, 385, 396, 424	
M 111.920	1799	4	Petrol	390, 393		M 270.920	1991	4	Petrol	383, 385, 396, 424	
M 111.921	1799	4	Petrol	390, 393		M 271.820	1796	4	Petrol	388, 392, 395, 410, 412, 416, 420	
M 111.940	1998	4	Petrol	409, 411, 413, 417, 429, 436		M 271.860	1796	4	Petrol	388, 392, 395, 410, 412, 416, 420, 454	
M 111.941	1998	4	Petrol	390, 393, 399		M 271.910	1597	4	Petrol	392, 395	
M 111.942	1998	4	Petrol	413, 418		M 271.911	1597	4	Petrol	397	
M 111.943	1998	4	Petrol	452		M 271.921	1796	4	Petrol	389	
M 111.944	1998	4	Petrol	390, 393, 399, 401		M 271.940	1796	4	Petrol	389, 391, 394, 400, 402	
M 111.945	1998	4	Petrol	390, 393, 399, 401		M 271.941	1796	4	Petrol	415, 419	
M 111.946	1998	4	Petrol	452		M 271.942	1796	4	Petrol	389, 391, 394, 400, 402	
M 111.947	1998	4	Petrol	413, 418		M 271.944	1796	4	Petrol	453	
M 111.948	1998	4	Petrol	469, 471		M 271.946	1796	4	Petrol	389, 391, 394, 397	
M 111.950	1998	4	Petrol	469, 471		M 271.948	1796	4	Petrol	389, 391, 394	
M 111.951	1998	4	Petrol	389, 391, 394		M 271.950	1796	4	Petrol	392, 395	
M 111.952	1998	4	Petrol	390		M 271.951	1796	4	Petrol	458	
M 111.955	1998	4	Petrol	389, 391, 394		M 271.952	1796	4	Petrol	392, 395	
M 111.956	1998	4	Petrol	390, 399, 401		M 271.954	1796	4	Petrol	453	
M 111.957	1998	4	Petrol	413, 418		M 271.955	1796	4	Petrol	400, 402	
M 111.958	1998	4	Petrol	452		M 271.956	1796	4	Petrol	415, 419	
M 111.960	2199	4	Petrol	407, 409, 411, 413, 417, 429, 436		M 271.957	1796	4	Petrol	398	
M 111.961	2199	4	Petrol	393		M 272.911	2496	V6	Petrol	395	
M 111.970	2295	4	Petrol	414, 418		M 272.920	2496	V6	Petrol	389, 391, 394, 397	
M 111.973	2295	4	Petrol	399, 401, 452		M 272.921	2496	V6	Petrol	392, 395	
M 111.974	2295	4	Petrol	390, 393		M 272.922	2496	V6	Petrol	415, 419	
M 111.975	2295	4	Petrol	390, 393, 399, 401		M 272.940	2996	V6	Petrol	391, 394, 400, 402	
M 111.977	2295	4	Petrol	431		M 272.941	2996	V6	Petrol	391, 394	
M 111.978	2295	4	Petrol	469, 471		M 272.942	2996	V6	Petrol	453	
M 111.979	2295	4	Petrol	455, 456, 457		M 272.943	2996	V6	Petrol	404, 415, 419	
M 111.981	2295	4	Petrol	389		M 272.945	2996	V6	Petrol	434	
M 111.982	2295	4	Petrol	399, 401		M 272.947	2996	V6	Petrol	392, 395	



# ENGINE INDEX

Motorindex • Indice motore • Index moteur  
 Índice de motor • Indeks silników • указатель двигателей







	ccm			9		ccm			9
M 272.948	2996	V6	Petrol	395, 427	OM 602.982	2874	5	Diesel	413, 418
M 272.949	2996	6	Petrol	450	OM 602.983	2874	5	Diesel	422
M 272.960	3498	V6	Petrol	389, 391, 394, 397, 400, 402	OM 602.984	2874	5	Diesel	466, 467, 468
M 272.961	3498	V6	Petrol	392, 395	OM 602.985	2874	5	Diesel	467, 468
M 272.963	3498	V6	Petrol	453	OM 603.912	2996	6	Diesel	421, 429, 436
M 272.964	3498	V6	Petrol	404, 415, 419	OM 603.913	2996	6	Diesel	436
M 272.965	3498	V6	Petrol	445	OM 603.931	2996	6	Diesel	423
M 272.966	3498	V6	Petrol	450	OM 603.971	3449	6	Diesel	436, 443
M 272.967	3498	V6	Petrol	434	OM 603.972	3449	6	Diesel	423
M 272.968	3498	6	Petrol	450	OM 604.910	2155	4	Diesel	390, 393
M 272.969	3498	6	Petrol	453	OM 604.915	1997	4	Diesel	390, 393
M 272.970	3498	V6	Petrol	391, 394	OM 605.910	2497	5	Diesel	393
M 272.971	3498	V6	Petrol	395, 427	OM 605.911	2497	5	Diesel	413, 417
M 272.972	3498	V6	Petrol	415, 419	OM 605.912	2497	5	Diesel	413, 418
M 272.974	3498	V6	Petrol	445	OM 605.960	2497	5	Diesel	390, 393
M 272.975	3498	V6	Petrol	445	OM 605.962	2497	5	Diesel	413, 418
M 272.977	3498	V6	Petrol	416, 420	OM 611A (60 KW CDI)	2148	4	Diesel	471
M 272.978	3498	6	Petrol	470, 472	OM 611LA (75 KW CDI)	2148	4	Diesel	471
M 272.979	3498	6	Petrol	458	OM 612.961	2685	5	Diesel	414, 418
M 272.982	3498	V6	Petrol	395, 410, 412, 420	OM 612.962	2685	5	Diesel	391, 394, 402
M 272.983	3498	V6	Petrol	416, 420	OM 612.963	2685	5	Diesel	431
M 272.984	3498	V6	Petrol	410, 412	OM 612.966	2685	5	Diesel	422
M 272.985	3498	6	Petrol	404, 415, 419	OM 613.960	3222	6	Diesel	444
M 273.922	4663	V8	Petrol	445	OM 613.961	3222	6	Diesel	414, 418
M 273.923	4663	V8	Petrol	425	OM 640.940	1991	4	Diesel	382, 384
M 273.924	4663	V8	Petrol	445	OM 640.941	1991	4	Diesel	382, 384
M 273.960	5461	V8	Petrol	404, 415, 419	OM 640.942	1991	4	Diesel	382
M 273.961	5461	V8	Petrol	439, 445	OM 642.820	2987	V6	Diesel	425, 432
M 273.962	5461	V8	Petrol	415, 419	OM 642.822	2987	V6	Diesel	425
M 273.963	5461	V8	Petrol	423, 425, 432, 434	OM 642.826	2987	V6	Diesel	426, 433
M 273.965	5461	V8	Petrol	402, 450	OM 642.830	2987	V6	Diesel	392, 395
M 273.966	5461	V8	Petrol	410, 412	OM 642.832	2987	V6	Diesel	392, 395, 427, 432
M 273.967	5461	V8	Petrol	400	OM 642.834	2987	V6	Diesel	392, 395
M 273.968	5461	V8	Petrol	439, 445	OM 642.835	2987	V6	Diesel	427
M 273.970	5461	V8	Petrol	420	OM 642.836	2987	V6	Diesel	410, 412
M 273.971	5461	V8	Petrol	416, 420	OM 642.838	2987	V6	Diesel	410, 412
M 276.950	3498	V6	Petrol	445	OM 642.850	2987	V6	Diesel	416, 420
M 276.952	3498	V6	Petrol	403, 405, 416, 420	OM 642.852	2987	V6	Diesel	403, 416, 420
M 276.955	3498	V6	Petrol	433	OM 642.853	2987	V6	Diesel	403, 405
M 276.956	3498	V6	Petrol	454	OM 642.854	2987	V6	Diesel	403, 405
M 276.957	3498	V6	Petrol	388, 392, 395, 410, 412, 427	OM 642.856	2987	V6	Diesel	416, 420
M 276.958	3498	V6	Petrol	434	OM 642.858	2987	V6	Diesel	403, 405, 416, 420
M 278.920	4663	V8	Petrol	439	OM 642.861	2987	V6	Diesel	446
M 278.922	4663	V8	Petrol	403, 405, 410, 412, 416, 420	OM 642.862	2987	V6	Diesel	445
M 278.927	4663	V8	Petrol	451	OM 642.868	2987	V6	Diesel	445
M 278.928	4663	V8	Petrol	426, 433	OM 642.870	2987	V6	Diesel	434
M 278.932	4663	V8	Petrol	445	OM 642.872	2987	V6	Diesel	434
OM 601.911	1997	4	Diesel	380	OM 642.884	2987	V6	Diesel	422
OM 601.912	1997	4	Diesel	417, 429, 436	OM 642.886	2987	V6	Diesel	423
OM 601.913	1997	4	Diesel	393	OM 642.890	2987	V6	Diesel	472
OM 601.940	2299	4	Diesel	459, 460, 461	OM 642.896	2987	V6	Diesel	458
OM 601.941	2299	4	Diesel	463	OM 642.898	2987	V6	Diesel	458
OM 601.942	2299	4	Diesel	471	OM 642.910	2987	V6	Diesel	391, 394, 400, 402, 419
OM 601.943	2299	4	Diesel	455, 456, 457	OM 642.920	2987	V6	Diesel	404, 415, 419
OM 601A.970	2299	4	Diesel	469, 471	OM 642.921	2987	V6	Diesel	415, 419
OM 602.911	2497	5	Diesel	380	OM 642.930	2987	V6	Diesel	445
OM 602.912	2497	5	Diesel	429, 436	OM 642.932	2987	V6	Diesel	445
OM 602.930	2497	5	Diesel	421	OM 642.940	2987	V6	Diesel	425, 432
OM 602.931	2497	5	Diesel	423	OM 642.950	2987	V6	Diesel	434
OM 602.939	2497	5	Diesel	422	OM 642.960	2987	V6	Diesel	392, 395
OM 602.940	2874	5	Diesel	459, 460, 462	OM 642.961	2987	V6	Diesel	392, 395, 427
OM 602.942	2874	5	Diesel	422	OM 642.970	2987	V6	Diesel	423
OM 602.961	2497	5	Diesel	380	OM 642.990	2987	V6	Diesel	470, 472
OM 602.962	2497	5	Diesel	413, 417, 429, 436	OM 642.992	2987	V6	Diesel	458
OM 602.980	2874	5	Diesel	455, 456, 457	OM 642.993	2987	V6	Diesel	458



	ccm	x				9		ccm	x				9
OM 662.911	2874		5	Diesel		430	M9T 678	2298		4	Diesel		528
OM 668.914	1689		4	Diesel		465	M9T 680	2298		4	Diesel		528
OM 668.940	1689		4	Diesel		381	M9T 686	2298		4	Diesel		528
OM 668.941	1689		4	Diesel		381	M9T 690	2298		4	Diesel		528
OM 668.942	1689		4	Diesel		381	M9T 692	2298		4	Diesel		528
<b>MG</b>							M9T 694	2298		4	Diesel		528
18 K4F	1796		4	Petrol		473, 474, 475, 476, 477, 478	M9T 696	2298		4	Diesel		528
<b>MINI</b>							M9T 698	2298		4	Diesel		528
DV6TED4 (9HZ)	1560		4	Diesel		481, 482	TD15 (TUD5)	1527		4	Diesel		525
N 12 B14 A	1397		4	Petrol		481, 482	YD25DDTi	2488		4	Diesel		526
N 12 B16 A	1598		4	Petrol		481, 482, 483	<b>OPEL</b>						
N 14 B16 A	1598		4	Petrol		481, 482, 483	10 HM	3195	V6	Petrol			537
N 14 B16 C	1598		4	Petrol		481, 482, 483, 484, 485	12 NV	1196		4	Petrol		550
N 16 B16 A	1598		4	Petrol		481, 482, 483, 484, 485, 486, 487	12 NZ	1195		4	Petrol		551
N 18 B16 A	1598		4	Petrol		481, 482, 483, 484, 485, 486, 487	12 ST	1196		4	Petrol		550, 562
N 47 C16 A	1598		4	Diesel		481, 482, 483, 486, 487	13 N	1297		4	Petrol		540, 541, 562, 563, 565
N 47 C20 A	1995		4	Diesel		481, 482, 483, 484, 485, 486, 487	13 NB	1297		4	Petrol		550, 551, 553, 555, 563
W10 B16 A	1598		4	Petrol		479, 480	13 S	1297		4	Petrol		540, 541, 550, 562, 563, 565
W11 B16 A	1598		4	Petrol		479, 480	13 SB	1297		4	Petrol		550
<b>MITSUBISHI</b>							14 NV	1389		4	Petrol		542, 550, 563, 582
4 D 55 T	2346		4	Diesel		499, 513	15 D (4EC1)	1488		4	Diesel		550, 551
4 D 56 (8V)	2476		4	Diesel		489, 502, 503, 504	15 DT (T4EC1)	1488		4	Diesel		550, 551, 563
4 D 56 T	2476		4	Diesel		503, 504, 505, 512, 513, 514, 515	16 D	1598		4	Diesel		541, 562, 563
4 D 56 TD	2477		4	Diesel		503, 504, 505, 514	16 DA	1598		4	Diesel		541, 563
4G15T	1468		4	Petrol		491, 494	16 N	1598		4	Petrol		541
4G64 (GDI)	2351		4	Petrol		501, 506, 508, 510, 516, 518	16 S	1584		4	Petrol		539, 540, 561, 564, 565
4 G 93	1834		4	Petrol		490, 492, 493, 496, 497, 500, 506, 507, 508, 509, 512, 516, 517, 518	16 SH	1598		4	Petrol		541, 562, 563
4G93 (GDI)	1834		4	Petrol		490, 500, 501, 508, 512, 517	16 SV	1598		4	Petrol		541, 563, 582, 583
4G94	1999		4	Petrol		495, 498, 501, 506, 508, 512	17 D	1699		4	Diesel		542, 563, 582
4HK	2179		4	Diesel		511	17 D (4EE1)	1686		4	Diesel		548, 551
4HN	2179		4	Diesel		511	17 DR	1699		4	Diesel		542, 563, 582
4N13	1798		4	Diesel		488, 506	17 DT (TC4EE1)	1686		4	Diesel		542, 582
6A12	1999	V6		Petrol		500	18 E	1796		4	Petrol		541, 562, 563
6G72 (SOHC 12V)	2972	V6		Petrol		514	18 N	1796		4	Petrol		575
6G72 (SOHC 24V)	2972	V6		Petrol		512, 514	18 NV	1796		4	Petrol		572
6G74 (SOHC 24V)	3497	V6		Petrol		514	18 S	1796		4	Petrol		565, 575
OM 639.939	1493		3	Diesel		494	18 SE	1796		4	Petrol		542, 563
<b>NISSAN</b>							18 SEH	1796		4	Petrol		572
CA16D	1598		4	Petrol		531	18 SV	1796		4	Petrol		563, 572, 582
CA18D	1809		4	Petrol		522, 531	20 E	1979		4	Petrol		540, 561, 565, 575
CA18DET	1809		4	Petrol		519, 520	20 N	1979		4	Petrol		540, 565, 575
F4R 720	1998		4	Petrol		529	20 NE	1998		4	Petrol		541, 563, 575, 582
F4R 722	1998		4	Petrol		529	20 S	1979		4	Petrol		540, 565, 574, 575
F9Q 760	1870		4	Diesel		529	20 SE	1998		4	Petrol		563, 572, 573, 575
F9Q 762	1870		4	Diesel		529	20 SEH	1998		4	Petrol		541, 563, 575, 582
F9Q 772	1870		4	Diesel		523	20 XE	1998		4	Petrol		563
G9T 722	2188		4	Diesel		523	25 DT	2498		6	Diesel		573
G9U 650	2464		4	Diesel		523	28 E	2784		6	Petrol		535, 549, 556
G9U 720	2464		4	Diesel		523, 529	28 EC	2784		6	Petrol		549
G9U 730	2464		4	Diesel		529	28 H	2784		6	Petrol		535, 569, 576
K4M 752	1598		4	Petrol		524	30 E	2969		6	Petrol		569, 576
K9K 700	1461		4	Diesel		524, 527	A 12 XEL	1229		4	Petrol		534, 554
K9K 704	1461		4	Diesel		524, 525	A 12 XER	1229		4	Petrol		554
K9K 710	1461		4	Diesel		524	A 13 DTC	1248		4	Diesel		554, 567
K9K 714	1461		4	Diesel		524	A 13 DTE	1248		4	Diesel		545, 554, 567
K9K 722	1461		4	Diesel		521, 524, 525	A 13 DTR	1248		4	Diesel		554
K9K 728	1461		4	Diesel		532	A 13 FD	1248		4	Diesel		548
M9R	1995		4	Diesel		530, 533	A 14 NEL	1364		4	Petrol		545, 547, 554, 567, 588
M9R 760	1995		4	Diesel		533	A 14 NET	1364		4	Petrol		545, 547, 560, 567, 568, 588
M9R 780	1995		4	Diesel		529	A 14 XEL	1398		4	Petrol		534, 545, 554
M9R 782	1995		4	Diesel		529	A 14 XER	1398		4	Petrol		534, 545, 554, 567
M9T 670	2298		4	Diesel		528	A 17 DT	1686		4	Diesel		567
M9T 672	2298		4	Diesel		528	A 17 DTC	1686		4	Diesel		545, 567
M9T 676	2298		4	Diesel		528	A 17 DTE	1686		4	Diesel		545
							A 17 DTF	1686		4	Diesel		545



# ENGINE INDEX

Motorindex • Indice motore • Index moteur  
Índice de motor • Indeks silników • указатель двигателей







 ccm			<b>9</b>	 ccm			<b>9</b>		
A 17 DTI	1686	4	Diesel	567	G9U 750	2464	4	Diesel	570
A 17 DTJ	1686	4	Diesel	544, 545, 587	G9U 754	2464	4	Diesel	570
A 17 DTL	1686	4	Diesel	545	LNF	1998	4	Petrol	559
A 17 DTR	1686	4	Diesel	544, 545, 566, 587	M9R 780	1995	4	Diesel	585
A 17 DTS	1686	4	Diesel	545, 554, 567, 568	M9R 782	1995	4	Diesel	585
A 20 DT	1956	4	Diesel	560, 588	M9R 784	1995	4	Diesel	585
A 20 DTC	1956	4	Diesel	560	M9R 786	1995	4	Diesel	585
A 20 DTE	1956	4	Diesel	560	M9R 788	1995	4	Diesel	585
A 20 DTH	1956	4	Diesel	545, 547, 560, 588	M9T 670	2298	4	Diesel	571
A 20 DTJ	1956	4	Diesel	560	M9T 672	2298	4	Diesel	571
A 20 DTL	1956	4	Diesel	560, 588	M9T 676	2298	4	Diesel	571
A 20 DTR	1956	4	Diesel	545, 547, 560, 588	M9T 678	2298	4	Diesel	571
A 20 FD	1956	4	Diesel	548	M9T 680	2298	4	Diesel	571
A 20 NHT	1998	4	Petrol	560	M9T 686	2298	4	Diesel	571
A 28 NER	2792	V6	Petrol	560	M9T 690	2298	4	Diesel	571
A 28 NET	2792	V6	Petrol	560	M9T 692	2298	4	Diesel	571
A 30 XH	2997	V6	Petrol	537	M9T 694	2298	4	Diesel	571
B 16 DTC	1598	4	Diesel	567	M9T 696	2298	4	Diesel	571
B 16 DTE	1598	4	Diesel	567	M9T 698	2298	4	Diesel	571
B 16 DTH	1598	4	Diesel	545, 567, 588	S8U 758	2499	4	Diesel	538
B 16 DTL	1598	4	Diesel	545, 567	S8U 770	2499	4	Diesel	570
C 12 NZ	1187	4	Petrol	548, 550, 551	S8U 780	2499	4	Diesel	538
C 14 NZ	1389	4	Petrol	542, 548, 550, 551, 553, 563	S8U 782	2499	4	Diesel	538
C 14 SE	1389	4	Petrol	542, 548, 550, 551, 563	S9W 702	2799	4	Diesel	570
C 14 SEL	1389	4	Petrol	551	X 10 XE	973	3	Petrol	551
C 16 LZ	1598	4	Petrol	541, 563	X 12 SZ	1195	4	Petrol	548, 551
C 16 NZ	1598	4	Petrol	541, 542, 550, 563, 582	X 12 XE	1199	4	Petrol	543, 551
C 16 SE	1598	4	Petrol	542, 550	X 14 SZ	1389	4	Petrol	548, 551
C 16 SEL	1598	4	Petrol	543, 551, 553, 581	X 14 XE	1389	4	Petrol	542, 543, 548, 551, 581
C 16 XE	1598	4	Petrol	551	X 16 SZ	1598	4	Petrol	542, 582
C 18 NV	1796	4	Petrol	575	X 16 SZR	1598	4	Petrol	542, 543, 563, 583
C 18 NZ	1796	4	Petrol	542, 563, 582	X 16 XE	1598	4	Petrol	551, 581
C 18 XE	1796	4	Petrol	542	X 16 XEL	1598	4	Petrol	542, 543, 583, 586
C 18 XEL	1796	4	Petrol	542	X 17 D (4EE1)	1686	4	Diesel	548, 551, 555
C 20 LET	1998	4	Petrol	546, 582	X 17 DT (TC4EE1)	1686	4	Diesel	542, 582, 583
C 20 NE	1998	4	Petrol	541, 542, 546, 557, 563, 572, 582, 583	X 17 DTL	1699	4	Diesel	542, 543
C 20 SEL	1998	4	Petrol	543, 583	X 18 XE	1796	4	Petrol	542, 583
C 25 XE	2498	V6	Petrol	546, 582	X 18 XE1	1796	4	Petrol	543, 583, 586
C 30 SE	2969	6	Petrol	572, 577	X 20 DTH	1995	4	Diesel	543, 573, 583
C 30 SEJ	2969	6	Petrol	572	X 20 DTL	1995	4	Diesel	543, 583, 586
C 36 GET	3638	6	Petrol	572	X 20 XER	1998	4	Petrol	543
D13A	1248	4	Diesel	536	X 20 XEV	1998	4	Petrol	542, 543, 546, 573, 582, 583
E 16 NZ	1598	4	Petrol	541, 563, 582	X 22 DTH	2172	4	Diesel	558, 579
E 16 SE	1598	4	Petrol	550, 563	X 22 SE	2198	4	Petrol	558
E 18 NV	1796	4	Petrol	541, 563	X 22 XE	2198	4	Petrol	557, 579
E 18 NVR	1796	4	Petrol	572, 582	X 25 TD	2498	6	Diesel	573
F4R 720	1998	4	Petrol	585	X 25 XE	2498	V6	Petrol	546, 573, 583
F4R 820	1998	4	Petrol	585	X 30 XE	2962	V6	Petrol	573, 579
F8Q 600	1870	4	Diesel	538	Y 13 DT	1248	4	Diesel	548, 566
F8Q 606	1870	4	Diesel	538	Y 16 XE	1598	4	Petrol	583
F9Q 760	1870	4	Diesel	585	Y 17 DT	1686	4	Diesel	543, 548, 552, 555, 566
F9Q 762	1870	4	Diesel	585	Y 17 DTL	1686	4	Diesel	548, 552, 555
F9Q 770	1870	4	Diesel	570	Y 20 DTH	1995	4	Diesel	543, 578, 583, 584, 586
F9Q 772	1870	4	Diesel	570	Y 20 DTJ	1956	4	Diesel	588
F9Q 774	1870	4	Diesel	570, 585	Y 20 DTL	1995	4	Diesel	543
G9MB6	2464	4	Diesel	585	Y 22 DTH	2172	4	Diesel	558, 573
G9T 720	2188	4	Diesel	570	Y 22 DTR	2172	4	Diesel	543, 573, 578, 583, 584, 586
G9T 722	2188	4	Diesel	570	Y 22 SE	2198	4	Petrol	558
G9T 750	2188	4	Diesel	570	Y 22 XE	2198	4	Petrol	573
G9U 630	2464	4	Diesel	585	Y 25 DT	2497	6	Diesel	573
G9U 632	2464	4	Diesel	570	Y 26 SE	2597	V6	Petrol	573, 583
G9U 650	2464	4	Diesel	570	Y 32 SE	3175	V6	Petrol	573
G9U 720	2464	4	Diesel	570	Z 10 XE	973	3	Petrol	536, 552
G9U 724	2464	4	Diesel	570	Z 10 XEP	998	3	Petrol	536, 552, 554
G9U 730	2464	4	Diesel	585	Z 12 XE	1199	4	Petrol	536, 543, 552







	ccm	x			9		ccm	x			9
Z 12 XEP	1229	4	Petrol		536, 544, 552, 554	DV6TED4 (9HZ)	1560	4	Diesel		593, 594, 598, 599, 603, 609, 611, 613, 618
Z 13 DT	1248	4	Diesel		536, 548, 552, 566, 581	DV6TED4BU (9HS)	1560	4	Diesel		618
Z 13 DTE	1248	4	Diesel		554	DV6UC (9HM)	1560	4	Diesel		616
Z 13 DTH	1248	4	Diesel		544, 554	DV6UTED4 (9HU)	1560	4	Diesel		616
Z 13 DTJ	1248	4	Diesel		536, 548, 554, 566	DW10ATED (RHS)	1997	4	Diesel		598, 602, 606
Z 14 XE	1389	4	Petrol		543, 552, 553, 555	DW10ATED (RHZ)	1997	4	Diesel		602, 606, 607, 616
Z 14 XEL	1364	4	Petrol		544	DW10ATED4 (RHM)	1997	4	Diesel		608
Z 14 XEP	1364	4	Petrol		542, 543, 544, 548, 552, 553, 554, 566, 581	DW10ATED4 (RHT)	1997	4	Diesel		608
Z 16 LET	1598	4	Petrol		544, 554, 566	DW10ATED4 (RHW)	1997	4	Diesel		607, 608, 616
Z 16 SE	1598	4	Petrol		543, 548, 552, 566, 587	DW10BTED (RHX)	1997	4	Diesel		616
Z 16 XE	1598	4	Petrol		543, 566, 583, 584, 586	DW10BTED4 (RHR)	1997	4	Diesel		598, 599, 603, 604, 606, 608, 616
Z 17 DT	1686	4	Diesel		566	DW10TD (RHV)	1997	4	Diesel		615
Z 17 DTH	1686	4	Diesel		544, 548, 552, 566	DW10TD (RHY)	1997	4	Diesel		593, 597, 598, 602, 618
Z 17 DTJ	1686	4	Diesel		544, 587	DW10UTD (RHV)	1997	4	Diesel		615
Z 17 DTL	1686	4	Diesel		543, 544	DW10UTED4 (RHK)	1997	4	Diesel		608, 616
Z 17 DTR	1686	4	Diesel		544, 554, 566	DW12BTED4 (4HP)	2179	4	Diesel		603
Z 18 XE	1796	4	Petrol		543, 544, 552, 566, 578, 581, 583, 584, 586	DW12BTED4 (4HT)	2179	4	Diesel		603, 606, 608
Z 19 DTH	1910	4	Diesel		544, 578, 584, 587	DW12C (4HL)	2179	4	Diesel		604
Z 19 DTJ	1910	4	Diesel		544	DW12MTED4 (4HK)	2179	4	Diesel		612
Z 19 DTL	1910	4	Diesel		544, 584, 587	DW12MTED4 (4HN)	2179	4	Diesel		612
Z 20 DM	1991	4	Diesel		537	DW12TED4/FAP (4HX)	2179	4	Diesel		602, 606, 608
Z 20 DMH	1991	4	Diesel		537	DW12UTED (4HY)	2179	4	Diesel		615
Z 20 DTJ	1956	4	Diesel		588	DW8 (WJZ)	1868	4	Diesel		593, 597, 616, 618
Z 20 LEL	1998	4	Petrol		544	DW8B (WJY)	1868	4	Diesel		597, 616, 618
Z 20 LER	1998	4	Petrol		544, 586, 587	EP3	1397	4	Petrol		594, 599
Z 20 NET	1998	4	Petrol		578, 584	EP3 (8FS)	1397	4	Petrol		594, 595, 599
Z 20 NHH	1998	4	Petrol		559	EP3C	1397	4	Petrol		594, 595
Z 20 S	1991	4	Diesel		537	EP6	1598	4	Petrol		594, 599, 611, 613
Z 22 SE	2198	4	Petrol		543, 580, 583, 584, 586	EP6C (5FS)	1598	4	Petrol		594, 595, 604, 610, 611, 613, 618
Z 22 XE	2198	4	Petrol		573	EP6CDT	1598	4	Petrol		595, 599, 604, 613, 619
Z 22 YH	2198	4	Petrol		578, 584, 587	EP6CDTX	1598	4	Petrol		599, 619
Z 24 XED	2405	4	Petrol		537	EP6DT (5FR)	1598	4	Petrol		594
Z 28 NEL	2792	V6	Petrol		578, 584	EP6DT (5FT)	1598	4	Petrol		599
Z 28 NET	2792	V6	Petrol		578, 584	EP6DT (5FV)	1598	4	Petrol		595, 599, 611
Z 32 SEE	3195	V6	Petrol		537	EP6DT (5FX)	1598	4	Petrol		594, 599, 604, 611
<b>PEUGEOT</b>											
4HU	2198	4	Diesel		615	EP6DTS (5FY)	1598	4	Petrol		594, 599
4HV	2198	4	Diesel		615	ES9A (XFV)	2946	6	Petrol		603, 606
8140.43N	2798	4	Diesel		615	ES9J4 (XFZ)	2946	6	Petrol		602, 605
8140.43S (F28DTCR)	2798	4	Diesel		615	ES9J4S (XFX)	2946	6	Petrol		602, 606, 608
DHV (XUD9BSD)	1905	4	Diesel		597	ET3J4 (KFU)	1360	4	Petrol		593, 594, 598, 609
DJ5 (T9A)	2446	4	Diesel		615	EW10A (RFH)	1997	4	Petrol		616
DJ5T (T8A)	2446	4	Diesel		615	EW10A (RFJ)	1997	4	Petrol		598, 599, 603, 608, 616
DJ5TED (THX)	2446	4	Diesel		615	EW10D (RLZ)	1997	4	Petrol		602
DK5ATE (THY)	2446	4	Diesel		605	EW10J4 (RFN)	1997	4	Petrol		593, 598, 602, 603, 606, 607, 608, 616
DT17 (UHZ)	2720	6	Diesel		603	EW10J4 (RFR)	1997	4	Petrol		593, 602
DT17TED4	2721	6	Diesel		606	EW10J4S (RFK)	1997	4	Petrol		593, 598
DT20C	2993	V6	Diesel		603	EW12J4 (3FY)	2230	4	Petrol		603, 606
DV4C (8HP)	1398	4	Diesel		595	EW12J4 (3FZ)	2230	4	Petrol		602, 603, 606, 608
DV4C (8HR)	1398	4	Diesel		594, 595, 610	EW7A (6FY)	1749	4	Petrol		603
DV4TD (8HT)	1398	4	Diesel		591	EW7J4 (6FZ)	1749	4	Petrol		602, 603
DV4TD (8HX)	1398	4	Diesel		593, 598, 609	F13DTE5 (199 A9.000)	1248	4	Diesel		614
DV4TD (8HZ)	1398	4	Diesel		593, 594, 598, 609	TU1 (H1B)	1124	4	Petrol		592, 600
DV4TED (8HS)	1398	4	Diesel		614	TU1JP (HFX)	1124	4	Petrol		593
DV6ATED4 (9HV)	1560	4	Diesel		598, 599	TU1JP (HFZ)	1124	4	Petrol		593
DV6ATED4 (9HX)	1560	4	Diesel		594, 598, 599, 618	TU1M (HDY)	1124	4	Petrol		590
DV6BTED4 (9HW)	1560	4	Diesel		618	TU1M (HDZ)	1124	4	Petrol		590, 592, 597, 600, 618
DV6C (9HL)	1560	4	Diesel		618	TU2J2 (MFZ)	1294	4	Petrol		590
DV6C (9HR)	1560	4	Diesel		594, 599, 604, 611, 613	TU3A (K1D)	1360	4	Petrol		592, 600
DV6CTED (9HD)	1560	4	Diesel		604, 610, 611, 613	TU3A (KFV)	1360	4	Petrol		593, 594, 614, 618
DV6DTE (9HP)	1560	4	Diesel		594, 595, 599, 610, 618	TU3J2 (KFZ)	1360	4	Petrol		590
DV6DUM (9HH)	1560	4	Diesel		616	TU3JP (KFV)	1360	4	Petrol		593, 609
DV6ETEDM (9HK)	1560	4	Diesel		595	TU3JP (KFW)	1360	4	Petrol		590, 593, 594, 597, 598, 618
DV6TED4 (9HV)	1560	4	Diesel		594, 618	TU3JP (KFX)	1360	4	Petrol		590, 592, 593, 597, 618
DV6TED4 (9HY)	1560	4	Diesel		593, 594, 598	TU3M (KDY)	1360	4	Petrol		590, 592, 600
						TU3M (KDZ)	1360	4	Petrol		592, 600



# ENGINE INDEX

Motorindex • Indice motore • Index moteur  
 Índice de motor • Indeks silników • указатель двигателей







	ccm			9		ccm			9
TU3S (K2B)	1360	4	Petrol	592, 600	F3P 707	1794	4	Petrol	650
TU5J2 (NFW)	1587	4	Petrol	590	F3P 708	1794	4	Petrol	650
TU5J2 (NFY)	1587	4	Petrol	590	F3P 710	1794	4	Petrol	622
TU5J4 (NFX)	1587	4	Petrol	590	F3P 712	1794	4	Petrol	622
TU5JP (NFZ)	1587	4	Petrol	590, 593, 597	F3P 714	1794	4	Petrol	622
TU5JP4 (N6A)	1587	4	Petrol	594	F3P 754	1794	4	Petrol	622
TU5JP4 (NFU)	1587	4	Petrol	593, 594, 598, 599, 601, 609, 618	F3P 755	1794	4	Petrol	622
TU5JP4B (NFR)	1587	4	Petrol	618	F3P 758	1794	4	Petrol	622
TU9M (CDY)	954	4	Petrol	590	F3P 760	1794	4	Petrol	650
TU9M (CDZ)	954	4	Petrol	590, 592	F3P 764	1794	4	Petrol	650
TUD3	1360	4	Diesel	590	F3P 765	1794	4	Petrol	650
TUD5 (VJX)	1527	4	Diesel	590	F3R 728	1998	4	Petrol	625
TUD5 (VJY)	1527	4	Diesel	590	F3R 729	1998	4	Petrol	625
XU10J4 (RFT)	1998	4	Petrol	597, 601	F3R 750	1998	4	Petrol	644, 647
XU10J4 (RFY)	1998	4	Petrol	597, 601	F3R 751	1998	4	Petrol	644, 647
XU10J4R (RFV)	1998	4	Petrol	597, 602, 605, 607	F3R 752	1998	4	Petrol	644
XU10J4RS (RFS)	1998	4	Petrol	597	F3R 791	1998	4	Petrol	644
XU5 (B1AA)	1580	4	Petrol	592, 596, 600	F3R 797	1998	4	Petrol	644
XU51C (B1E)	1580	4	Petrol	592, 600, 601	F4P 720	1783	4	Petrol	644, 658
XU52C (B2A)	1580	4	Petrol	600, 601	F4P 722	1783	4	Petrol	644, 657, 658
XU5CP (BAZ)	1580	4	Petrol	592, 596, 600, 601	F4P 760	1783	4	Petrol	634, 636
XU7JP4 (LFY)	1761	4	Petrol	597, 602	F4P 770	1783	4	Petrol	637
XU9J4 (D6C)	1905	4	Petrol	600, 601	F4P 771	1783	4	Petrol	637
XU9J4 (DFW)	1905	4	Petrol	600, 601	F4P 772	1783	4	Petrol	637
XU9JAZ (DKZ)	1905	4	Petrol	592, 600, 601	F4P 773	1783	4	Petrol	637
XUD11ATE (PHZ)	2088	4	Diesel	605	F4P 774	1783	4	Petrol	637
XUD11BTE (P8C)	2088	4	Diesel	602, 605, 607	F4P 775	1783	4	Petrol	637
XUD7 (161A)	1769	4	Diesel	592, 596, 600	F4R 700	1998	4	Petrol	625
XUD7 (A9A)	1769	4	Diesel	592, 597, 618	F4R 701	1998	4	Petrol	625
XUD7T	1769	4	Diesel	592	F4R 712	1998	4	Petrol	637
XUD7TE (A8A)	1769	4	Diesel	601	F4R 713	1998	4	Petrol	637
XUD7TE (A8B)	1769	4	Diesel	592, 600	F4R 714	1998	4	Petrol	637
XUD7TE (AJZ)	1769	4	Diesel	601	F4R 715	1998	4	Petrol	637
XUD9	1905	4	Diesel	592, 597, 601, 617, 618	F4R 720	1998	4	Petrol	663
XUD9 (162)	1905	4	Diesel	596, 600	F4R 722	1998	4	Petrol	663
XUD9 (D9A)	1905	4	Diesel	596, 600	F4R 730	1998	4	Petrol	623
XUD9A (D9B)	1905	4	Diesel	601, 617	F4R 738	1998	4	Petrol	623, 660
XUD9A (DJY)	1905	4	Diesel	597, 601, 615, 618	F4R 740	1998	4	Petrol	657
XUD9AU (D9B)	1905	4	Diesel	615, 616	F4R 741	1998	4	Petrol	657
XUD9SD (DHW)	1905	4	Diesel	602	F4R 744	1998	4	Petrol	657
XUD9TE	1905	4	Diesel	597, 601, 615	F4R 746	1998	4	Petrol	644, 657
XUD9TE (D8B)	1905	4	Diesel	616	F4R 747	1998	4	Petrol	644, 657
XUD9TE (DHX)	1905	4	Diesel	602, 607, 616	F4R 760	1998	4	Petrol	620
XUD9TE (DHY)	1905	4	Diesel	597, 601, 602, 607, 615	F4R 761	1998	4	Petrol	620
XUD9UTF (D8C)	1905	4	Diesel	615	F4R 762	1998	4	Petrol	665
XUD9Y (DJZ)	1905	4	Diesel	592, 597, 600, 601	F4R 763	1998	4	Petrol	665
XV5	954	4	Petrol	589	F4R 764	1998	4	Petrol	637
XV8 (108C)	954	4	Petrol	589, 592	F4R 765	1998	4	Petrol	637
XW3 (109)	1124	4	Petrol	589	F4R 766	1998	4	Petrol	665
XW3S	1124	4	Petrol	589	F4R 767	1998	4	Petrol	665
XW3S (121)	1124	4	Petrol	589	F4R 770	1998	4	Petrol	630, 644, 645, 658
XW7 (109F)	1124	4	Petrol	589, 592	F4R 771	1998	4	Petrol	630, 645, 658
XW7 (109N)	1124	4	Petrol	592	F4R 774	1998	4	Petrol	645
XY7 (150D)	1360	4	Petrol	592	F4R 776	1998	4	Petrol	630, 645, 658
XY8 (150B)	1360	4	Petrol	592	F4R 780	1998	4	Petrol	634, 636
XY8 (150H)	1360	4	Petrol	592	F4R 784	1998	4	Petrol	637
XZ5 (129)	1219	4	Petrol	589	F4R 786	1998	4	Petrol	637
<b>RENAULT</b>					F4R 787	1998	4	Petrol	637
F3P 670	1794	4	Petrol	634, 636	F4R 790	1998	4	Petrol	626
F3P 676	1794	4	Petrol	636	F4R 792	1998	4	Petrol	626
F3P 682	1783	4	Petrol	650	F4R 794	1998	4	Petrol	626
F3P 700	1794	4	Petrol	650	F4R 795	1998	4	Petrol	626
F3P 704	1794	4	Petrol	650	F4R 796	1998	4	Petrol	626
F3P 705	1794	4	Petrol	650	F4R 797	1998	4	Petrol	626
F3P 706	1794	4	Petrol	650	F4R 800	1998	4	Petrol	635, 638

	ccm	x			9		ccm	x			9
F4R 811	1998	4	Petrol		635, 638	F9Q 820	1870	4	Diesel		626
F4R 820	1998	4	Petrol		663	G8T 706	2188	4	Diesel		634
F4R 830	1998	4	Petrol		624	G8T 714	2188	4	Petrol		625
F4R 867	1998	4	Petrol		665	G8T 716	2188	4	Petrol		625
F4R 870	1998	4	Petrol		643, 646	G8T 740	2188	4	Petrol		654
F4R 872	1998	4	Petrol		643, 646	G8T 760	2188	4	Petrol		625, 634, 636
F4R 886	1998	4	Petrol		637	G8T 790	2188	4	Diesel		634
F4R 887	1998	4	Petrol		637	G8T 794	2188	4	Diesel		634
F4R 896	1998	4	Petrol		626	G9T 600	2188	4	Diesel		637, 665
F4R 897	1998	4	Petrol		626	G9T 605	2188	4	Diesel		637
F4Rt 774	1998	4	Petrol		645	G9T 606	2188	4	Diesel		665
F4Rt 811	1998	4	Petrol		635	G9T 607	2188	4	Diesel		665
F5R 700	1998	4	Petrol		637	G9T 642	2188	4	Diesel		625
F5R 701	1998	4	Petrol		637	G9T 645	2188	4	Diesel		626
F5R 740	1998	4	Petrol		644	G9T 700	2188	4	Diesel		637, 665
F8Q 606	1870	4	Diesel		662	G9T 702	2188	4	Diesel		637, 665
F8Q 620	1870	4	Diesel		644	G9T 703	2188	4	Diesel		665
F8Q 622	1870	4	Diesel		644	G9T 706	2188	4	Diesel		637
F8Q 624	1870	4	Diesel		644	G9T 707	2188	4	Diesel		637
F8Q 630	1870	4	Diesel		623, 632, 660	G9T 710	2188	4	Diesel		625
F8Q 632	1870	4	Diesel		623, 632	G9T 712	2188	4	Diesel		620
F8Q 646	1870	4	Diesel		627, 628, 653	G9T 720	2188	4	Diesel		641
F8Q 662	1870	4	Diesel		623, 632	G9T 722	2188	4	Diesel		641
F8Q 678	1870	4	Diesel		622	G9T 742	2188	4	Diesel		626
F8Q 682	1870	4	Diesel		627, 628, 653	G9T 743	2188	4	Diesel		626
F8Q 696	1870	4	Diesel		622	G9T 750	2188	4	Diesel		641
F8Q 706	1870	4	Diesel		650	G9U 630	2464	4	Diesel		663
F8Q 710	1870	4	Diesel		651	G9U 632	2464	4	Diesel		641
F8Q 722	1870	4	Diesel		627, 628, 653	G9U 650	2464	4	Diesel		641
F8Q 724	1870	4	Diesel		627, 628, 653	G9U 720	2464	4	Diesel		641
F8Q 730	1870	4	Diesel		622	G9U 724	2464	4	Diesel		641
F8Q 732	1870	4	Diesel		622	G9U 730	2464	4	Diesel		663
F8Q 740	1870	4	Diesel		650	G9U 750	2464	4	Diesel		641
F8Q 742	1870	4	Diesel		650	G9U 754	2464	4	Diesel		641
F8Q 774	1870	4	Diesel		627, 628, 653	J8S 714	2068	4	Diesel		651
F8Q 776	1870	4	Diesel		627, 628, 653	J8S 736	2068	4	Diesel		652
F8Q 784	1870	4	Diesel		644, 647	J8S 786	2068	4	Diesel		651
F8Q 786	1870	4	Diesel		644, 647	J8S 788	2068	4	Diesel		651
F8Q 790	1870	4	Diesel		644, 647, 656	K4J 710	1390	4	Petrol		623
F9Q 650	1870	4	Diesel		637	K4J 711	1390	4	Petrol		623
F9Q 716	1870	4	Diesel		634, 636	K4J 712	1390	4	Petrol		623, 660
F9Q 718	1870	4	Diesel		634, 636, 637	K4J 713	1390	4	Petrol		623
F9Q 722	1870	4	Diesel		625	K4J 714	1390	4	Petrol		644, 656
F9Q 730	1870	4	Diesel		644, 647	K4J 730	1390	4	Petrol		645, 656
F9Q 732	1870	4	Diesel		644, 656, 657	K4J 732	1390	4	Petrol		645
F9Q 733	1870	4	Diesel		644, 656	K4J 740	1390	4	Petrol		645, 656
F9Q 734	1870	4	Diesel		644, 647, 656	K4J 750	1390	4	Petrol		644, 656
F9Q 736	1870	4	Diesel		644, 656	K4J 770	1390	4	Petrol		648, 656
F9Q 744	1870	4	Diesel		644, 656	K4J 780	1390	4	Petrol		621, 624, 648
F9Q 748	1870	4	Diesel		657	K4M 690	1598	4	Petrol		640
F9Q 750	1870	4	Diesel		637	K4M 700	1598	4	Petrol		644, 656, 657
F9Q 752	1870	4	Diesel		637	K4M 701	1598	4	Petrol		644, 656
F9Q 754	1870	4	Diesel		637	K4M 704	1598	4	Petrol		644, 656, 657
F9Q 760	1870	4	Diesel		663	K4M 708	1598	4	Petrol		623, 644, 656, 657
F9Q 762	1870	4	Diesel		663	K4M 709	1598	4	Petrol		657
F9Q 770	1870	4	Diesel		641	K4M 710	1598	4	Petrol		637
F9Q 772	1870	4	Diesel		641	K4M 714	1598	4	Petrol		637
F9Q 774	1870	4	Diesel		641	K4M 716	1598	4	Petrol		637
F9Q 780	1870	4	Diesel		623, 632	K4M 720	1598	4	Petrol		634, 636
F9Q 782	1870	4	Diesel		632	K4M 740	1598	4	Petrol		623, 660
F9Q 790	1870	4	Diesel		632	K4M 742	1598	4	Petrol		623
F9Q 800	1870	4	Diesel		645	K4M 743	1598	4	Petrol		623, 661
F9Q 804	1870	4	Diesel		645, 656, 658	K4M 744	1598	4	Petrol		623
F9Q 808	1870	4	Diesel		645	K4M 745	1598	4	Petrol		623
F9Q 812	1870	4	Diesel		630, 656, 658	K4M 748	1598	4	Petrol		623, 624









# ENGINE INDEX

Motorindex • Indice motore • Index moteur  
Índice de motor • Indeks silników • указатель двигателей

 ccm			<b>9</b>	 ccm			<b>9</b>		
K4M 750	1598	4	Petrol	632	M9R 700	1995	4	Diesel	630, 645, 658
K4M 752	1598	4	Petrol	632	M9R 721	1995	4	Diesel	630, 658
K4M 753	1598	4	Petrol	632	M9R 722	1995	4	Diesel	630, 645, 658
K4M 760	1598	4	Petrol	645, 646	M9R 724	1995	4	Diesel	645
K4M 761	1598	4	Petrol	630, 645, 658	M9R 740	1995	4	Diesel	626, 637
K4M 762	1598	4	Petrol	645	M9R 742	1995	4	Diesel	638
K4M 782	1598	4	Petrol	630, 658	M9R 744	1995	4	Diesel	638
K4M 788	1598	4	Petrol	630, 645, 658	M9R 750	1995	4	Diesel	626
K4M 790	1598	4	Petrol	648	M9R 760	1995	4	Diesel	626, 637, 665
K4M 791	1598	4	Petrol	648	M9R 761	1995	4	Diesel	626
K4M 794	1598	4	Petrol	648	M9R 762	1995	4	Diesel	626, 665
K4M 800	1598	4	Petrol	621, 624, 648	M9R 763	1995	4	Diesel	626, 665
K4M 801	1598	4	Petrol	621, 624, 648	M9R 780	1995	4	Diesel	663
K4M 804	1598	4	Petrol	624	M9R 782	1995	4	Diesel	663
K4M 812	1598	4	Petrol	630, 645, 658	M9R 786	1995	4	Diesel	663
K4M 813	1598	4	Petrol	645	M9R 800	1995	4	Diesel	635, 638
K4M 824	1598	4	Petrol	638	M9R 802	1995	4	Diesel	626, 635, 638
K4M 830	1598	4	Petrol	632	M9R 804	1995	4	Diesel	639
K4M 831	1598	4	Petrol	632	M9R 805	1995	4	Diesel	635, 638
K4M 834	1598	4	Petrol	632	M9R 809	1995	4	Diesel	635, 638
K4M 838	1598	4	Petrol	629	M9R 814	1995	4	Diesel	635, 638
K4M 839	1598	4	Petrol	629	M9R 815	1995	4	Diesel	626, 635, 638
K4M 848	1598	4	Petrol	646	M9R 816	1995	4	Diesel	635, 638
K4M 850	1598	4	Petrol	632	M9R 817	1995	4	Diesel	639
K4M 854	1598	4	Petrol	664, 666	M9R 820	1995	4	Diesel	635, 638
K4M 858	1598	4	Petrol	631, 643, 646, 659	M9R 824	1995	4	Diesel	639
K4M 862	1598	4	Petrol	621, 624	M9R 830	1995	4	Diesel	633
K4M 866	1598	4	Petrol	631, 645, 646, 659	M9R 844	1995	4	Diesel	639
K4M 9 766	1598	4	Petrol	658	M9R 846	1995	4	Diesel	639
K4M C 813	1598	4	Petrol	645, 658	M9R 855	1995	4	Diesel	633
K4M D 812	1598	4	Petrol	645	M9R 856	1995	4	Diesel	633
K4M P 848	1598	4	Petrol	646	M9R 862	1995	4	Diesel	633
K7M 702	1598	4	Petrol	644, 647	M9R 865	1995	4	Diesel	633
K7M 703	1598	4	Petrol	644, 647	M9R 866	1995	4	Diesel	633
K7M 710	1598	4	Petrol	640, 655	M9T 670	2298	4	Diesel	642
K7M 744	1598	4	Petrol	623	M9T 672	2298	4	Diesel	642
K7M 745	1598	4	Petrol	623	M9T 676	2298	4	Diesel	642
K7M 790	1598	4	Petrol	644	M9T 678	2298	4	Diesel	642
K9K 700	1461	4	Diesel	623, 632, 660, 661	M9T 680	2298	4	Diesel	642
K9K 702	1461	4	Diesel	623, 632, 660	M9T 686	2298	4	Diesel	642
K9K 704	1461	4	Diesel	623, 632	M9T 690	2298	4	Diesel	642
K9K 710	1461	4	Diesel	623, 632	M9T 692	2298	4	Diesel	642
K9K 712	1461	4	Diesel	623	M9T 694	2298	4	Diesel	642
K9K 714	1461	4	Diesel	621, 623, 624, 632, 660	M9T 696	2298	4	Diesel	642
K9K 718	1461	4	Diesel	623, 632, 661, 664	M9T 698	2298	4	Diesel	642
K9K 722	1461	4	Diesel	630, 645, 656	N7Q 700	1948	4	Petrol	634, 636
K9K 728	1461	4	Diesel	645, 656	N7Q 704	1948	4	Petrol	634, 636
K9K 729	1461	4	Diesel	630, 645, 656	N7Q 710	1948	4	Petrol	654
K9K 740	1461	4	Diesel	623, 660, 664	N7Q 711	1948	4	Petrol	654
K9K 750	1461	4	Diesel	624, 648	S8U 758	2499	4	Diesel	662
K9K 752	1461	4	Diesel	621, 624, 648	S8U 770	2445	4	Diesel	641
K9K 766	1461	4	Diesel	621, 624, 648	S8U 780	2499	4	Diesel	662
K9K 768	1461	4	Diesel	648	S9W 702	2800	4	Diesel	641
K9K 790	1461	4	Diesel	640	X5J	1360	4	Petrol	649
K9K 796	1461	4	Diesel	640	<b>ROVER</b>				
L7X 720	2946	6	Petrol	620	14 K4C	1396	4	Petrol	670, 671, 672, 676
L7X 721	2946	6	Petrol	620	14 K4D	1396	4	Petrol	670, 671, 672, 676
L7X 731	2946	6	Petrol	637	14 K4F	1396	4	Petrol	667, 668, 670, 671, 672, 676, 677
L7X 760	2946	6	Petrol	623	18 K4F	1796	4	Petrol	667, 668, 671, 677
L7X 762	2946	6	Petrol	623, 660	204 D2	1951	4	Diesel	669
M4R 700	1997	4	Petrol	624	20 T2N (L Series)	1994	4	Diesel	667, 668, 671, 672, 673, 677
M4R 701	1997	4	Petrol	624	20 T4G	1994	4	Petrol	671, 672, 673, 674
M4R 704	1997	4	Petrol	638	20 T4H	1994	4	Petrol	671, 672, 674
M9R 610	1995	4	Diesel	631, 646, 659	30 A	3528	V8	Petrol	675
M9R 615	1995	4	Diesel	631, 646, 659	31 A	3528	V8	Petrol	675

















 ccm x  	9	 ccm x  	9		
38 A	3528 V8 Petrol	675	AJQ	1781 4 Petrol	695, 701
39 A	3528 V8 Petrol	675	AKK	1390 4 Petrol	686, 687, 691
D 16 A8	1590 4 Petrol	671, 672, 676	AKL	1595 4 Petrol	687, 691, 695, 701
M 47 R	1951 4 Diesel	669	AKU	1716 4 Diesel	686
TUD5	1527 4 Diesel	670	AKV	1391 4 Diesel	686, 687, 690, 694
XUD 7TE	1769 4 Diesel	671, 672	ALD	999 4 Petrol	686, 687, 691
<b>SAAB</b>					
A 19 DTR	1910 4 Diesel	678	ALH	1896 4 Diesel	687, 691, 694, 695, 701
A 20 DTH	1956 4 Diesel	679	ALL	999 4 Petrol	686
A 20 NFT	1998 4 Petrol	678, 679	ALM	1598 4 Petrol	687, 690, 691, 694
A 20 NHT	1998 4 Petrol	679	ALZ	1595 4 Petrol	688
B202i	1985 4 Petrol	680, 682	AMF	1422 3 Diesel	686, 687, 692
B207E	1998 4 Petrol	678	AMK	1781 4 Petrol	695, 701
B207L	1998 4 Petrol	678	ANU	1896 4 Diesel	683
B207R	1998 4 Petrol	678	ANV	999 4 Petrol	686, 687, 691
B258i	2498 V6 Petrol	681	ANW	1390 4 Petrol	686, 687, 691
B284L	2792 V6 Petrol	678	ANX	1390 4 Petrol	687, 690
B284R	2792 V6 Petrol	678	APE	1390 4 Petrol	687, 691, 695, 701
B308i	2962 V6 Petrol	682	APF	1595 4 Petrol	687, 691, 695, 701
D223L	2171 4 Diesel	678, 679	APG	1781 4 Petrol	695, 701
LP9	2792 V6 Petrol	678	APP	1781 4 Petrol	695, 701
X 22 DTH	2171 4 Diesel	678	APQ	1391 4 Petrol	686, 687, 690, 694
Z19DTH	1910 4 Diesel	678, 679	AQM	1896 4 Diesel	687, 691, 695, 701
Z 19 DTR	1910 4 Diesel	678, 679	AQN	2324 V5 Petrol	701
<b>SEAT</b>					
021 A.1000	1193 4 Petrol	689, 696, 698	AQQ	1390 4 Petrol	686, 687, 691
021 A.2000	1461 4 Petrol	689, 696, 698	AQX	1781 4 Petrol	687, 691
021 D.2000	1461 4 Petrol	689, 696	ARL	1896 4 Diesel	695, 701
1F	1595 4 Petrol	687, 690, 694, 700	ARY	1781 4 Petrol	695, 701
1W	1398 4 Diesel	699	ASK	1896 4 Diesel	687, 691
1Y	1896 4 Diesel	687, 690, 694, 700	ASV	1896 4 Diesel	687, 691, 695, 701
1Z	1896 4 Diesel	683, 687, 690, 700	ASY	1896 4 Diesel	687, 692
2E	1984 4 Petrol	687, 690, 700	ASZ	1896 4 Diesel	683, 687, 692, 695, 701
2G	1272 4 Petrol	687, 690	ATD	1896 4 Diesel	687, 692
AAU	1043 4 Petrol	687, 690	ATM	1984 4 Petrol	683
AAV	1272 4 Petrol	687, 690	ATN	1598 4 Petrol	695
AAZ	1896 4 Diesel	687, 690, 700	AUA	1390 4 Petrol	687, 691, 694, 695, 701
ABD	1390 4 Petrol	687, 690	AUB	1390 4 Petrol	686, 687, 691, 692
ABF	1984 4 Petrol	687, 690, 700	AUC	999 4 Petrol	686, 687, 691
ABN	1595 4 Petrol	700	AUD	1390 4 Petrol	686, 687, 691, 694
ABS	1781 4 Petrol	687, 690, 700	AUE	2792 V6 Petrol	683, 695
ABU	1598 4 Petrol	687, 690	AUQ	1781 4 Petrol	695, 701
ADL	1781 4 Petrol	687, 690	AUR	1595 4 Petrol	687, 691
ADY	1984 4 Petrol	683	AUS	1598 4 Petrol	695, 701
ADZ	1781 4 Petrol	687, 690, 700	AUY	1896 4 Diesel	683
AEE	1598 4 Petrol	687, 690, 694	AVG	1896 4 Diesel	683
AEH	1595 4 Petrol	687, 691, 695, 701	AWC	1781 4 Petrol	683
AER	999 4 Petrol	686, 687, 690	AXP	1390 4 Petrol	695, 701
AEX	1391 4 Petrol	686, 687, 690, 694	AXR	1896 4 Diesel	687, 692, 695
AEY	1896 4 Diesel	687, 690, 694	AYL	2792 V6 Petrol	683
AFH	1390 4 Petrol	687, 690	AYP	1781 4 Petrol	687, 691
AFK	1390 4 Petrol	686	AYQ	1896 4 Diesel	694
AFN	1896 4 Diesel	683, 687, 690, 700	AZD	1598 4 Petrol	695, 701
AFT	1595 4 Petrol	687, 690, 700	AZL	1984 4 Petrol	687, 692
AGG	1984 4 Petrol	687, 690, 700	AZQ	1198 3 Petrol	687, 692
AGN	1781 4 Petrol	695, 701	AZV	1968 4 Diesel	684, 685, 695, 702
AGP	1896 4 Diesel	687, 691	BAH	1598 4 Petrol	687, 692
AGR	1896 4 Diesel	687, 691, 695, 701	BAM	1781 4 Petrol	695, 701
AGZ	2324 V5 Petrol	701	BBM	1198 3 Petrol	692
AHB	1716 4 Diesel	694	BBU	1781 4 Petrol	692
AHF	1896 4 Diesel	695, 701	BBY	1390 4 Petrol	687, 692
AHT	999 4 Petrol	686	BBZ	1390 4 Petrol	687, 692
AHU	1896 4 Diesel	683, 687, 690, 700	BCA	1390 4 Petrol	695, 701
AHW	1390 4 Petrol	695, 701	BCB	1598 4 Petrol	695, 701
AJH	1781 4 Petrol	683	BDE	2792 V6 Petrol	695
			BFQ	1595 4 Petrol	695, 701
			BGU	1595 4 Petrol	684, 695, 702



# ENGINE INDEX

Motorindex • Indice motore • Index moteur  
Índice de motor • Indeks silników • указатель двигателей







	ccm			<b>9</b>		ccm			<b>9</b>
<b>BJB</b>	1896	4	Diesel	<b>684, 702</b>	<b>CFWA</b>	1199	3	Diesel	<b>693</b>
<b>BJX</b>	1781	4	Petrol	<b>692</b>	<b>CGGB</b>	1390	4	Petrol	<b>684, 685, 693, 695</b>
<b>BKC</b>	1896	4	Diesel	<b>684, 695, 702</b>	<b>CGLB</b>	1968	4	Diesel	<b>688</b>
<b>BKD</b>	1968	4	Diesel	<b>684, 685, 695, 702</b>	<b>CGPA</b>	1198	3	Petrol	<b>693</b>
<b>BKV</b>	1781	4	Petrol	<b>692</b>	<b>CGPB</b>	1198	3	Petrol	<b>693</b>
<b>BKY</b>	1390	4	Petrol	<b>687, 692</b>	<b>CHGA</b>	1595	4	Petrol	<b>684, 685, 695</b>
<b>BLR</b>	1984	4	Petrol	<b>684, 695, 702</b>	<b>CHPA</b>	1395	4	Petrol	<b>695</b>
<b>BLS</b>	1896	4	Diesel	<b>684, 693, 695, 702</b>	<b>CHYA</b>	999	3	Petrol	<b>697</b>
<b>BLT</b>	1896	4	Diesel	<b>687, 692</b>	<b>CHYB</b>	999	3	Petrol	<b>697</b>
<b>BLY</b>	1984	4	Petrol	<b>684, 695, 702</b>	<b>CJCA</b>	1968	4	Diesel	<b>688</b>
<b>BME</b>	1198	3	Petrol	<b>687, 692</b>	<b>CJCC</b>	1968	4	Diesel	<b>688</b>
<b>BMM</b>	1968	4	Diesel	<b>684, 695, 702</b>	<b>CJZB</b>	1197	4	Petrol	<b>695</b>
<b>BMN</b>	1968	4	Diesel	<b>684, 685, 695, 702</b>	<b>CLCB</b>	1968	4	Diesel	<b>695</b>
<b>BMS</b>	1422	3	Diesel	<b>687, 692, 693</b>	<b>CLNA</b>	1598	4	Diesel	<b>693, 703</b>
<b>BMT</b>	1896	4	Diesel	<b>687, 692</b>	<b>CMBA</b>	1395	4	Petrol	<b>695</b>
<b>BNM</b>	1422	3	Diesel	<b>687, 692</b>	<b>CMXA</b>	1595	4	Petrol	<b>684, 685, 695</b>
<b>BNV</b>	1422	3	Diesel	<b>687, 692</b>	<b>CNKA</b>	1598	4	Petrol	<b>693</b>
<b>BPX</b>	1896	4	Diesel	<b>692</b>	<b>CNUB</b>	1390	4	Petrol	<b>693</b>
<b>BRT</b>	1968	4	Diesel	<b>683</b>	<b>CNWB</b>	1390	4	Petrol	<b>683</b>
<b>BSE</b>	1595	4	Petrol	<b>684, 685, 695, 702</b>	<b>CPGA</b>	999	3	Petrol	<b>697</b>
<b>BSF</b>	1595	4	Petrol	<b>684, 685, 695, 702</b>	<b>CTHA</b>	1390	4	Petrol	<b>683</b>
<b>BTB</b>	1896	4	Diesel	<b>683</b>	<b>CTHE</b>	1390	4	Petrol	<b>693</b>
<b>BTS</b>	1598	4	Petrol	<b>687, 692, 693</b>	<b>CTHF</b>	1390	4	Petrol	<b>693</b>
<b>BUK</b>	1896	4	Diesel	<b>692</b>	<b>CTJB</b>	1390	4	Petrol	<b>693</b>
<b>BVK</b>	1896	4	Diesel	<b>683</b>	<b>CTJC</b>	1390	4	Petrol	<b>693</b>
<b>BVY</b>	1984	4	Petrol	<b>684, 685, 695, 702</b>	<b>CXSA</b>	1395	4	Petrol	<b>695</b>
<b>BVZ</b>	1984	4	Petrol	<b>684, 685, 695, 702</b>	<b>EZ</b>	1595	4	Petrol	<b>700</b>
<b>BWA</b>	1984	4	Petrol	<b>684, 685, 695, 702</b>	<b>KR</b>	1781	4	Petrol	<b>700</b>
<b>BWA1</b>	1984	4	Petrol	<b>695</b>	<b>MN</b>	1272	4	Diesel	<b>699</b>
<b>BWE</b>	1984	4	Petrol	<b>688</b>	<b>PL</b>	1781	4	Petrol	<b>700</b>
<b>BWJ</b>	1984	4	Petrol	<b>695</b>	<b>RP</b>	1781	4	Petrol	<b>700</b>
<b>BXE</b>	1896	4	Diesel	<b>684, 695, 702</b>	<b>SKODA</b>				
<b>BXF</b>	1896	4	Diesel	<b>684, 695</b>	<b>AEE</b>	1598	4	Petrol	<b>706, 707, 708</b>
<b>BXJ</b>	1896	4	Diesel	<b>693</b>	<b>AEF</b>	1896	4	Diesel	<b>706, 707</b>
<b>BXV</b>	1198	3	Petrol	<b>687, 692</b>	<b>AEG</b>	1984	4	Petrol	<b>708</b>
<b>BXW</b>	1390	4	Petrol	<b>684, 685, 687, 692, 693, 695, 702</b>	<b>AEH</b>	1595	4	Petrol	<b>708</b>
<b>BZG</b>	1198	3	Petrol	<b>693</b>	<b>AGN</b>	1781	4	Petrol	<b>708</b>
<b>CAGA</b>	1968	4	Diesel	<b>688</b>	<b>AGP</b>	1896	4	Diesel	<b>708</b>
<b>CAGC</b>	1968	4	Diesel	<b>688</b>	<b>AGR</b>	1896	4	Diesel	<b>708</b>
<b>CAHA</b>	1968	4	Diesel	<b>688</b>	<b>AGU</b>	1781	4	Petrol	<b>708</b>
<b>CAVA</b>	1390	4	Petrol	<b>683</b>	<b>AHF</b>	1896	4	Diesel	<b>708</b>
<b>CAVE</b>	1390	4	Petrol	<b>693</b>	<b>AKL</b>	1595	4	Petrol	<b>708</b>
<b>CAVF</b>	1390	4	Petrol	<b>693</b>	<b>ALH</b>	1896	4	Diesel	<b>708</b>
<b>CAXA</b>	1390	4	Petrol	<b>703</b>	<b>AMD</b>	1397	4	Petrol	<b>708</b>
<b>CAXC</b>	1390	4	Petrol	<b>684, 685, 695</b>	<b>AME</b>	1397	4	Petrol	<b>705</b>
<b>CAYA</b>	1598	4	Diesel	<b>693</b>	<b>AMF</b>	1422	3	Diesel	<b>705</b>
<b>CAYB</b>	1598	4	Diesel	<b>684, 685, 693, 695, 703</b>	<b>AMX</b>	2771	V6	Petrol	<b>712</b>
<b>CAYC</b>	1598	4	Diesel	<b>684, 685, 693, 695, 703</b>	<b>APK</b>	1984	4	Petrol	<b>708</b>
<b>CBZA</b>	1197	4	Petrol	<b>693, 703</b>	<b>AQM</b>	1896	4	Diesel	<b>708</b>
<b>CBZB</b>	1197	4	Petrol	<b>684, 685, 693, 695, 703</b>	<b>AQV</b>	997	4	Petrol	<b>705</b>
<b>CCSA</b>	1595	4	Petrol	<b>684, 685, 695, 702</b>	<b>AQW</b>	1397	4	Petrol	<b>705</b>
<b>CDLA</b>	1984	4	Petrol	<b>695</b>	<b>AQY</b>	1984	4	Petrol	<b>708</b>
<b>CDLD</b>	1984	4	Petrol	<b>695</b>	<b>ARV</b>	997	4	Petrol	<b>705</b>
<b>CDND</b>	1984	4	Petrol	<b>688</b>	<b>ARX</b>	1781	4	Petrol	<b>708</b>
<b>CEGA</b>	1968	4	Diesel	<b>684, 685, 695, 702</b>	<b>ARZ</b>	1781	4	Petrol	<b>708</b>
<b>CEKA</b>	1984	4	Petrol	<b>693</b>	<b>ASV</b>	1896	4	Diesel	<b>708</b>
<b>CFFA</b>	1968	4	Diesel	<b>683</b>	<b>ASY</b>	1896	4	Diesel	<b>705</b>
<b>CFFB</b>	1968	4	Diesel	<b>683</b>	<b>ASZ</b>	1896	4	Diesel	<b>705, 708</b>
<b>CFFE</b>	1968	4	Diesel	<b>683</b>	<b>ATD</b>	1896	4	Diesel	<b>705, 708</b>
<b>CFGB</b>	1968	4	Diesel	<b>683</b>	<b>ATZ</b>	1397	4	Petrol	<b>705</b>
<b>CFGC</b>	1968	4	Diesel	<b>683</b>	<b>AUA</b>	1390	4	Petrol	<b>705</b>
<b>CFHC</b>	1968	4	Diesel	<b>684, 685, 695</b>	<b>AUB</b>	1390	4	Petrol	<b>705</b>
<b>CFHD</b>	1968	4	Diesel	<b>693</b>	<b>AUM</b>	1781	4	Petrol	<b>708</b>
<b>CFJA</b>	1968	4	Diesel	<b>685, 695</b>	<b>AUQ</b>	1781	4	Petrol	<b>708</b>
<b>CFMA</b>	1781	4	Petrol	<b>688</b>	<b>AVB</b>	1896	4	Diesel	<b>712</b>







	ccm	x				9		ccm	x				9
AVF	1896	4		Diesel		712	CBZB	1197	4		Petrol		705, 708, 710, 711, 713
AVU	1595	4		Petrol		708	CCSA	1595	4		Petrol		708
AWT	1781	4		Petrol		712	CCZA	1984	4		Petrol		708, 712
AWX	1896	4		Diesel		712	CEGA	1968	4		Diesel		708, 713
AWY	1198	3		Petrol		705	CFFB	1968	4		Diesel		712
AXP	1390	4		Petrol		708	CFGB	1968	4		Diesel		712
AXR	1896	4		Diesel		705, 708, 711	CFHA	1968	4		Diesel		713
AYM	2496	V6		Diesel		712	CFHC	1968	4		Diesel		708, 713
AZE	1397	4		Petrol		705	CFHF	1968	4		Diesel		708, 713
AZF	1397	4		Petrol		705	CFJA	1968	4		Diesel		713
AZH	1984	4		Petrol		708	CFNA	1598	4		Petrol		705, 710, 711
AZJ	1984	4		Petrol		708	CFWA	1199	3		Diesel		705, 711
AZL	1984	4		Petrol		705	CGGA	1390	4		Petrol		708
AZM	1984	4		Petrol		712	CGGB	1390	4		Petrol		705, 711
AZQ	1198	3		Petrol		705	CGPA	1198	3		Petrol		705, 709, 711
AZV	1968	4		Diesel		708	CGPB	1198	3		Petrol		705
BBM	1198	3		Petrol		705	CHFA	1198	3		Petrol		705
BBY	1390	4		Petrol		705	CHGA	1595	4		Petrol		708
BBZ	1390	4		Petrol		705	CHPA	1395	4		Petrol		708
BCA	1390	4		Petrol		708	CHYA	999	3		Petrol		704
BDG	2496	V6		Diesel		712	CHYB	999	3		Petrol		704
BFO	1595	4		Petrol		708	CJZA	1197	4		Petrol		708
BGU	1595	4		Petrol		708	CJZB	1197	4		Petrol		708
BJB	1896	4		Diesel		708	CLCA	1968	4		Diesel		708, 713
BKC	1896	4		Diesel		708	CLCB	1968	4		Diesel		708, 713
BKD	1968	4		Diesel		708, 712	CLJA	1968	4		Diesel		712
BKY	1390	4		Petrol		705	CLNA	1598	4		Diesel		710
BLF	1598	4		Petrol		708	CMXA	1595	4		Petrol		708
BLR	1984	4		Petrol		708	CPGA	999	3		Petrol		704
BLS	1896	4		Diesel		705, 708, 711, 712	CTHE	1390	4		Petrol		705
BLT	1896	4		Diesel		705	<b>SMART</b>						
BLX	1984	4		Petrol		708	M 122.950	1468	4		Petrol		717
BLY	1984	4		Petrol		708	M 160.910	698	3		Petrol		714, 715, 718, 719
BMD	1198	3		Petrol		705	M 160.920	698	3		Petrol		714, 715, 716
BME	1198	3		Petrol		705, 711	M 160.921	698	3		Petrol		720
BMM	1968	4		Diesel		708	M 160.922	698	3		Petrol		720
BMN	1968	4		Diesel		708	M 160.923	698	3		Petrol		720
BMP	1968	4		Diesel		712	M 160 E6AL B03	599	3		Petrol		714, 715
BMS	1422	3		Diesel		705, 709, 711	M 160 E6AL B04	599	3		Petrol		715
BNM	1422	3		Diesel		705, 709, 711	M 160 E6AL B05	599	3		Petrol		714, 715
BNV	1422	3		Diesel		705, 709, 711	OM 639.939	1493	3		Diesel		717
BPZ	1896	4		Diesel		712	<b>SSANGYONG</b>						
BSE	1595	4		Petrol		708	D20DT	1998	4		Diesel		721, 724
BSF	1595	4		Petrol		708	D27DT	2696	5		Diesel		724, 726, 727, 728
BSS	1968	4		Diesel		712	OM 601.940	2299	4		Diesel		723, 725
BSV	1896	4		Diesel		712	OM 602.940	2874	5		Diesel		722
BSW	1896	4		Diesel		705, 711	<b>SUBARU</b>						
BTS	1598	4		Petrol		705, 711	EJ16	1597	4		Petrol		730, 731
BUD	1390	4		Petrol		705, 708	EJ161	1597	Boxer 4		Petrol		730
BVX	1984	4		Petrol		708	EJ16E	1597	Boxer 4		Petrol		730
BVY	1984	4		Petrol		708	EJ18	1820	4		Petrol		730
BVZ	1984	4		Petrol		708	EJ18E	1820	4		Petrol		730, 732
BWA	1984	4		Petrol		708	EJ18 SPI	1820	4		Petrol		731
BXE	1896	4		Diesel		708, 712	EJ20	1994	4		Petrol		729, 730, 732, 733, 734, 735
BXW	1390	4		Petrol		705, 711	EJ20E	1994	4		Petrol		730, 731, 732
BZG	1198	3		Petrol		705, 709, 711	EJ20 EMPI	1994	4		Petrol		731, 732
CAVE	1390	4		Petrol		705	EJ20-GN	1994	4		Petrol		731
CAXA	1390	4		Petrol		708, 710, 713	EJ22 EMPI	2212	4		Petrol		731, 732
CAXC	1390	4		Petrol		712	<b>SUZUKI</b>						
CAYA	1598	4		Diesel		705	D13A	1248	4		Diesel		741, 742, 743
CAYB	1598	4		Diesel		705, 710, 711	D20AA	1956	4		Diesel		744
CAYC	1598	4		Diesel		705, 708, 710, 711, 712, 713	DV4TED4 (8HY)	1398	4		Diesel		739
CBBB	1968	4		Diesel		712	DV6ATED4 (9HX)	1560	4		Diesel		744
CBDB	1968	4		Diesel		713	DW10ATED (RHZ)	1997	4		Diesel		736
CBZA	1197	4		Petrol		705, 710, 711	DW10ATED4 (RHW)	1997	4		Diesel		736



# ENGINE INDEX

Motorindex • Indice motore • Index moteur  
Índice de motor • Indeks silników • указатель двигателей







 ccm  	9	 ccm  	9		
K9K 700	1461 4 Diesel	738	A 17 DTS	1686 4 Diesel	795, 812, 820, 821
N32A	3195 V6 Petrol	736	A 20 DT	1956 4 Diesel	837
XUD9	1905 4 Diesel	740	A 20 DTC	1956 4 Diesel	818
XUD9A	1905 4 Diesel	745	A 20 DTE	1956 4 Diesel	818
Z 10 XEP	998 3 Petrol	746	A 20 DTH	1956 4 Diesel	795, 803, 818, 837
Z 12 XEP	1229 4 Petrol	746	A 20 DTJ	1956 4 Diesel	818
Z 13 DT	1248 4 Diesel	737, 742, 747	A 20 DTL	1956 4 Diesel	837
Z13DTJ	1248 4 Diesel	741, 742	A 20 FD	1956 4 Diesel	809
<b>TALBOT</b>			A 20 NHT	1998 4 Petrol	818
XUD9	1905 4 Diesel	749	A 28 NER	2792 V6 Petrol	818
XUD9A	1905 4 Diesel	748	A 28 NET	2792 V6 Petrol	818
XV5	954 4 Petrol	750	A 30 XH	2997 V6 Petrol	788
<b>TOYOTA</b>			B 16 DTC	1598 4 Diesel	820
1NR-FE	1329 4 Petrol	755, 761, 765, 773, 778, 780, 784	B 16 DTE	1598 4 Diesel	820
1ZR-FAE	1598 4 Petrol	755, 757, 761, 780	B 16 DTH	1598 4 Diesel	795, 820, 837
1ZZ-FE	1794 4 Petrol	751, 757, 760, 761, 762, 766, 768, 769, 770, 772, 777, 781, 782, 783, 784	B 16 DTL	1598 4 Diesel	795
2GR-FE	3456 V6 Petrol	753, 754, 756, 759, 763, 764, 767, 775, 777, 779	C 12 NZ	1196 4 Petrol	807, 810, 824
2WZ-TV	1398 4 Diesel	758	C 14 NZ	1389 4 Petrol	791, 792, 793, 796, 797, 800, 807, 810, 813, 824
2ZR-FAE	1798 4 Petrol	752, 755, 757, 761, 766, 774, 780, 783	C 14 SE	1389 4 Petrol	792, 807, 810, 824
2ZR-FE	1798 4 Petrol	751, 755, 761, 784	C 14 SEL	1389 4 Petrol	810
2ZR-FXE	1798 4 Petrol	755, 771, 776	C 16 NZ	1598 4 Petrol	791, 792, 796, 797, 805
3ZR-FAE	1987 4 Petrol	752, 757, 761, 763, 766, 771, 774, 777, 783	C 16 SE	1598 4 Petrol	792, 824
<b>VAUXHALL</b>			C 16 XE	1598 4 Petrol	810
12 NV	1196 4 Petrol	824	C 18 NZ	1796 4 Petrol	792, 806
12 ST	1196 4 Petrol	824	C 18 XE	1796 4 Petrol	792
13 N	1297 4 Petrol	796, 804, 805	C 18 XEL	1796 4 Petrol	792
13 NB	1297 4 Petrol	796, 805, 824	C 20 LET	1998 4 Petrol	801, 806
13 S	1297 4 Petrol	790, 791, 796, 800, 805	C 20 NE	1998 4 Petrol	791, 792, 801, 802, 805, 806, 816
13 SB	1297 4 Petrol	824	C 30 SE	2969 6 Petrol	802, 826
14 NV	1389 4 Petrol	791, 792, 796, 806, 824	C 36 GET	3638 6 Petrol	802
15 D	1488 4 Diesel	810, 813, 824	D13A	1248 4 Diesel	787
15 DT	1488 4 Diesel	800	E 16 SE	1598 4 Petrol	824
15 DT (T4EC1)	1488 4 Diesel	791, 800, 810, 824	E 18 NV	1796 4 Petrol	805
16 D	1598 4 Diesel	790, 805	E 18 NVR	1796 4 Petrol	802, 806
16 DA	1598 4 Diesel	791, 796, 800, 805	F4R 720	1998 4 Petrol	833
16 N	1598 4 Petrol	805	F8Q 600	1870 4 Diesel	789
16 SH	1598 4 Petrol	790, 791, 800, 805	F8Q 606	1870 4 Diesel	789
16 SV	1598 4 Petrol	791, 796, 800, 806	F9Q 760	1870 4 Diesel	833
17 DT (TC4EE1)	1686 4 Diesel	792, 806	F9Q 762	1870 4 Diesel	833
18 NV	1796 4 Petrol	802	F9Q 770	1870 4 Diesel	822
18 SEH	1796 4 Petrol	802	F9Q 774	1870 4 Diesel	822
18 SV	1796 4 Petrol	802, 806	G9T 720	2188 4 Diesel	822
20 NE	1998 4 Petrol	791, 805, 806	G9T 722	2188 4 Diesel	822
20 S	1979 4 Petrol	804	G9T 750	2188 4 Diesel	822
20 SE	1998 4 Petrol	802, 805, 825	G9U 630	2464 4 Diesel	833
20 SEH	1998 4 Petrol	791, 805, 806	G9U 720	2464 4 Diesel	822
20 XE	1998 4 Petrol	791, 806	G9U 724	2464 4 Diesel	822
A 10 XEP	998 3 Petrol	812	G9U 730	2464 4 Diesel	833
A 12 XER	1229 4 Petrol	812	G9U 750	2464 4 Diesel	822
A 13 DTC	1248 4 Diesel	812, 820	G9U 754	2464 4 Diesel	822
A 13 DTE	1248 4 Diesel	795, 812, 815, 820	M9R 630	1995 4 Diesel	833
A 13 DTR	1248 4 Diesel	812, 815	M9R 780	1995 4 Diesel	833
A 13 FD	1248 4 Diesel	809	M9R 782	1995 4 Diesel	833
A 14 NEL	1364 4 Petrol	795, 803, 812, 820, 837	M9R 784	1995 4 Diesel	833
A 14 NET	1364 4 Petrol	795, 803, 818, 820, 821, 837	M9R 786	1995 4 Diesel	833
A 14 XEL	1398 4 Petrol	785, 795, 812	M9R 788	1995 4 Diesel	833
A 14 XER	1398 4 Petrol	785, 795, 812, 820	M9T 670	2298 4 Diesel	823
A 17 DT	1686 4 Diesel	820	M9T 672	2298 4 Diesel	823
A 17 DTC	1686 4 Diesel	795, 820	M9T 676	2298 4 Diesel	823
A 17 DTE	1686 4 Diesel	795	M9T 678	2298 4 Diesel	823
A 17 DTF	1686 4 Diesel	795	M9T 680	2298 4 Diesel	823
A 17 DTJ	1686 4 Diesel	794, 795, 799, 836	M9T 686	2298 4 Diesel	823
A 17 DTL	1686 4 Diesel	795	M9T 690	2298 4 Diesel	823
A 17 DTR	1686 4 Diesel	794, 795, 799, 836	M9T 692	2298 4 Diesel	823
			M9T 694	2298 4 Diesel	823







	ccm	x			9		ccm	x			9
M9T 696	2298	4	Diesel		823	Z 28 NET	2792	V6	Petrol		827, 832
M9T 698	2298	4	Diesel		823	<b>VOLKSWAGEN</b>					
S8U 758	2499	4	Diesel		789	1E	2382	6	Petrol		864, 867
S8U 770	2499	4	Diesel		822	1F	1595	4	Petrol		842, 871, 875, 877
S8U 780	2499	4	Diesel		789	1G	2383	6	Diesel		864, 867
S8U 782	2499	4	Diesel		789	1H	1781	4	Petrol		853
S9W 702	2799	4	Diesel		822	1P	1781	4	Petrol		853, 861
X 10 XE	973	3	Petrol		810	1S	2383	6	Diesel		864, 866, 867
X 12 SZ	1196	4	Petrol		807, 810	1V	1588	4	Diesel		853, 861
X 12 XE	1199	4	Petrol		793, 810	1W	1398	4	Diesel		875
X 14 SZ	1389	4	Petrol		810	1X	1896	4	Diesel		885
X 14 XE	1389	4	Petrol		792, 793, 807, 810, 830	1Y	1896	4	Diesel		842, 854, 871, 875, 888, 889
X 16 SZ	1598	4	Petrol		792, 797, 806	1Z	1896	4	Diesel		842, 854, 871, 879, 888, 889
X 16 SZR	1598	4	Petrol		792, 793, 798, 831	2E	1984	4	Petrol		845, 854, 871, 888
X 16 XE	1598	4	Petrol		810, 830	2G	1272	4	Petrol		853, 854, 861, 875
X 16 XEL	1598	4	Petrol		792, 793, 831, 835	2H	1781	4	Petrol		852
X 17 DT (TC4EE1)	1686	4	Diesel		831	3F	1272	4	Petrol		875
X 18 XE	1796	4	Petrol		792, 831	9A	1984	4	Petrol		845, 871
X 20 DTH	1995	4	Diesel		825	AAA	2792	V6	Petrol		840, 854, 862, 871, 879, 888
X 20 DTL	1995	4	Diesel		793, 798, 831, 835	AAB	2370	5	Diesel		885
X 20 XEV	1998	4	Petrol		792, 793, 801, 806, 825, 831	AAC	1968	4	Petrol		885, 888
X 22 DTH	2172	4	Diesel		817, 828	AAF	2459	5	Petrol		885
X 22 SE	2198	4	Petrol		817	AAK	1043	4	Petrol		875
X 22 XE	2198	4	Petrol		816, 828	AAM	1781	4	Petrol		854, 855, 871, 888
Y 13 DT	1248	4	Diesel		808	AAU	1043	4	Petrol		875
Y 16 XE	1598	4	Petrol		831	AAV	1272	4	Petrol		875
Y 17 DT	1686	4	Diesel		793, 798, 808, 811, 814, 819	AAZ	1896	4	Diesel		854, 855, 871, 888
Y 17 DTL	1686	4	Diesel		808, 811, 814	ABD	1391	4	Petrol		854, 888
Y 20 DTH	1995	4	Diesel		793, 798, 827, 831, 832, 835	ABF	1984	4	Petrol		854, 871
Y 20 DTJ	1956	4	Diesel		837	ABL	1896	4	Diesel		885
Y 20 DTL	1995	4	Diesel		793	ABN	1595	4	Petrol		853, 861, 871
Y 22 DTH	2172	4	Diesel		817, 825	ABS	1781	4	Petrol		854, 871, 875, 888
Y 22 DTR	2172	4	Diesel		793, 827, 831, 832, 835	ABU	1598	4	Petrol		854, 888
Y 25 DT	2497	6	Diesel		825	ABV	2861	V6	Petrol		845, 854, 871
Z 10 XE	973	3	Petrol		786, 811	ACK	2771	V6	Petrol		871
Z 10 XEP	998	3	Petrol		786, 811, 812	ACL	2384	6	Diesel		864, 867
Z 12 XE	1199	4	Petrol		786, 793, 811, 814	ACM	1043	4	Petrol		875
Z 12 XEP	1229	4	Petrol		786, 811, 812, 815	ACT	2384	6	Diesel		864, 867
Z 13 DT	1248	4	Diesel		808, 811, 814, 830	ACU	2459	5	Petrol		885
Z 13 DTE	1248	4	Diesel		812, 815	ACV	2461	5	Diesel		885
Z 13 DTH	1248	4	Diesel		794, 799, 812, 815	ADD	1781	4	Petrol		875
Z 13 DTJ	1248	4	Diesel		787, 808, 811, 812, 815, 819	ADP	1595	4	Petrol		871
Z 14 XE	1389	4	Petrol		793, 808, 811	ADR	1781	4	Petrol		871
Z 14 XEP	1364	4	Petrol		794, 799, 808, 811, 812, 814, 819, 830	ADX	1296	4	Petrol		875
Z 16 LET	1598	4	Petrol		794, 819	ADY	1984	4	Petrol		845, 854, 871, 879, 888
Z 16 SE	1598	4	Petrol		793, 798, 808, 811, 819	ADZ	1781	4	Petrol		854, 855, 871, 875, 888
Z 16 XE	1598	4	Petrol		793, 819, 831, 835	AEA	1598	4	Petrol		854, 875, 888
Z 17 DTH	1686	4	Diesel		794, 795, 808, 811, 819	AEB	1781	4	Petrol		871
Z 17 DTJ	1686	4	Diesel		794, 799, 836	AEE	1598	4	Petrol		842, 854, 875, 888
Z 17 DTL	1686	4	Diesel		793, 794, 798, 799	AEF	1896	4	Diesel		842, 875
Z 17 DTR	1686	4	Diesel		794, 799, 812	AEG	1984	4	Petrol		870
Z 18 XE	1796	4	Petrol		793, 794, 811, 819, 827, 830, 831, 832, 835	AEH	1595	4	Petrol		840, 855, 875
Z 19 DTH	1910	4	Diesel		794, 799, 827, 832, 836	AEK	1595	4	Petrol		854, 871, 888
Z 19 DTJ	1910	4	Diesel		794	AEP	1984	4	Petrol		854, 871, 888
Z 19 DTL	1910	4	Diesel		794, 827, 836	AER	999	4	Petrol		868, 875
Z 20 DM	1991	4	Diesel		788	AES	2792	V6	Petrol		885
Z 20 DMH	1991	4	Diesel		788	AET	2461	5	Petrol		885
Z 20 DTJ	1956	4	Diesel		837	AEU	2459	5	Petrol		885
Z 20 LEL	1998	4	Petrol		794	AEV	1043	4	Petrol		875
Z 20 LER	1998	4	Petrol		794, 836	AEX	1390	4	Petrol		842, 854, 875, 888
Z 20 NET	1998	4	Petrol		827, 832	AEY	1896	4	Diesel		842, 854, 875, 888
Z 22 SE	2198	4	Petrol		795, 829, 831, 832, 834, 835	AFB	2496	V6	Diesel		871
Z 22 YH	2198	4	Petrol		827, 832, 836	AFH	1390	4	Petrol		875
Z 24 XED	2405	4	Petrol		788	AFK	1390	4	Petrol		868, 875
Z 28 NEL	2792	V6	Petrol		827, 832	AFN	1896	4	Diesel		854, 855, 871, 875, 879, 888



# ENGINE INDEX

Motorindex • Indice motore • Index moteur  
Índice de motor • Indeks silników • указатель двигателей







	ccm			9		ccm			9
AFT	1595	4	Petrol	854, 855, 871, 875, 888	AQD	2771	V6	Petrol	871
AFY	1781	4	Petrol	871	AQM	1896	4	Diesel	840, 855, 875
AGD	1896	4	Diesel	875	AQN	2324	V5	Petrol	840, 855, 870
AGE	2771	V6	Petrol	871	AQQ	1390	4	Petrol	868, 875
AGG	1984	4	Petrol	854, 855, 871, 888	AQY	1984	4	Petrol	840, 855, 870
AGN	1781	4	Petrol	840, 851, 855	ARC	1598	4	Petrol	875
AGP	1896	4	Diesel	840, 855, 875	ARG	1781	4	Petrol	871
AGR	1896	4	Diesel	840, 855, 875	ARL	1896	4	Diesel	840, 855
AGU	1781	4	Petrol	840, 855, 870	ARM	1595	4	Petrol	871
AGX	2459	5	Diesel	864, 865	ARR	1390	4	Petrol	868
AGZ	2324	V5	Petrol	840, 855, 871	ARX	1781	4	Petrol	840
AHB	1716	4	Diesel	842	ARZ	1781	4	Petrol	855
AHD	2459	5	Diesel	864, 865	ASV	1896	4	Diesel	840, 855, 875
AHF	1896	4	Diesel	840, 855	ASY	1896	4	Diesel	875
AHG	1716	4	Diesel	875	ASZ	1896	4	Diesel	840, 855, 875, 879
AHH	1896	4	Diesel	871	ATD	1896	4	Diesel	840, 855, 870, 875
AHL	1595	4	Petrol	871	ATJ	1896	4	Diesel	871
AHT	999	4	Petrol	868	ATL	1422	3	Diesel	875
AHU	1896	4	Diesel	842, 854, 855, 871, 875, 879, 888	ATM	1984	4	Petrol	879
AHW	1390	4	Petrol	840, 855, 868, 875	ATN	1595	4	Petrol	840, 855
AHY	2461	5	Diesel	885	ATQ	2771	V6	Petrol	871
AJA	2370	5	Diesel	885	ATU	1984	4	Petrol	855
AJH	1781	4	Petrol	879	ATX	2771	V6	Petrol	871
AJM	1896	4	Diesel	840, 855, 871	AUA	1390	4	Petrol	842, 868, 875
AJT	2461	5	Diesel	885	AUB	1390	4	Petrol	868, 875
AJV	1598	4	Petrol	875	AUC	999	4	Petrol	868, 875
AKK	1390	4	Petrol	875	AUD	1390	4	Petrol	842, 868, 875
AKL	1595	4	Petrol	840, 855, 875	AUF	2461	5	Diesel	885
AKN	2496	V6	Diesel	871	AUM	1781	4	Petrol	840, 855
AKP	1390	4	Petrol	875	AUQ	1781	4	Petrol	840, 855
AKQ	1390	4	Petrol	840, 855, 868	AUR	1595	4	Petrol	875
AKR	1984	4	Petrol	854, 855, 888	AUS	1597	4	Petrol	840, 855
AKS	1588	4	Petrol	854, 855	AUY	1896	4	Diesel	840, 855, 879
AKU	1716	4	Diesel	868, 875	AVB	1896	4	Diesel	871
AKV	1390	4	Petrol	842, 875	AVC	1781	4	Petrol	870
AKW	1716	4	Diesel	875	AVF	1896	4	Diesel	871
ALD	999	4	Petrol	868, 875	AVG	1896	4	Diesel	855, 871, 879
ALE	1896	4	Diesel	842, 854, 855, 875, 888	AVH	1984	4	Petrol	870
ALG	2771	V6	Petrol	871	AVQ	1896	4	Diesel	882
ALH	1896	4	Diesel	840, 842, 855, 870, 875	AVR	2461	5	Diesel	864, 865
ALL	999	4	Petrol	868, 875	AVT	2461	5	Petrol	885
ALM	1598	4	Petrol	875	AVU	1595	4	Petrol	840, 855
ALT	1984	4	Petrol	871	AVY	1598	4	Petrol	868, 875
ALZ	1595	4	Petrol	871	AWC	1781	4	Petrol	879
AMF	1422	3	Diesel	868, 875	AWF	1984	4	Petrol	855
AMX	2771	V6	Petrol	871	AWG	1984	4	Petrol	855
ANA	1595	4	Petrol	871	AWH	1595	4	Petrol	870
ANB	1781	4	Petrol	871	AWM	1781	4	Petrol	871
ANJ	2461	5	Diesel	864, 865	AWP	1781	4	Petrol	870
ANU	1896	4	Diesel	879	AWT	1781	4	Petrol	871
ANV	999	4	Petrol	868	AWU	1781	4	Petrol	870
ANW	1390	4	Petrol	875	AWV	1781	4	Petrol	870
ANX	1389	4	Petrol	875	AWX	1896	4	Diesel	871
ANY	1191	3	Diesel	868	AWY	1198	3	Petrol	875
APA	2461	5	Diesel	864, 865	AXA	1984	4	Petrol	869, 886
APE	1390	4	Petrol	840, 855, 868, 875	AXB	1896	4	Diesel	869, 886
APF	1595	4	Petrol	840, 855, 875	AXC	1896	4	Diesel	869, 886
APH	1781	4	Petrol	870	AXD	2461	5	Diesel	869, 886
APK	1984	4	Petrol	840, 855, 870	AXE	2461	5	Diesel	869, 886
APL	2461	5	Petrol	885	AXG	2461	5	Diesel	885
APQ	1390	4	Petrol	842, 854, 875	AXJ	3189	V6	Petrol	870
APR	2771	V6	Petrol	871	AXL	2461	5	Diesel	885
APT	1781	4	Petrol	871	AXP	1390	4	Petrol	840, 855
APU	1781	4	Petrol	871	AXR	1896	4	Diesel	840, 855, 870, 875
AQA	1781	4	Petrol	855	AXU	1390	4	Petrol	875

	ccm	x			9		ccm	x			9
AXW	1984	4	Petrol	856, 882		BLN	1390	4	Petrol	856, 859	
AXX	1984	4	Petrol	856, 862, 871		BLP	1598	4	Petrol	856, 882	
AYC	2461	5	Diesel	885		BLR	1984	4	Petrol	856, 859, 862, 871, 882	
AYD	1595	4	Petrol	870		BLS	1896	4	Diesel	843, 856, 859, 862, 871, 882	
AYL	2792	V6	Petrol	879		BLT	1896	4	Diesel	875	
AYQ	1896	4	Diesel	842		BLX	1984	4	Petrol	856, 862, 871, 882	
AYY	2461	5	Diesel	885		BLY	1984	4	Petrol	856, 859, 862, 871, 882	
AYZ	1191	3	Diesel	868		BMA	1968	4	Diesel	871	
AZD	1597	4	Petrol	840, 855		BMD	1198	3	Petrol	850, 875	
AZG	1984	4	Petrol	840, 855, 870		BME	1198	3	Petrol	875	
AZH	1984	4	Petrol	840, 855		BMK	2967	V6	Diesel	874	
AZJ	1984	4	Petrol	840, 855, 870		BMM	1968	4	Diesel	843, 849, 856, 859, 862, 882	
AZM	1984	4	Petrol	871		BMN	1968	4	Diesel	856, 862, 882	
AZQ	1198	3	Petrol	875		BMP	1968	4	Diesel	871	
AZV	1968	4	Diesel	856, 859, 862, 882		BMR	1968	4	Diesel	871	
AZX	2324	V5	Petrol	871		BMS	1422	3	Diesel	875	
BAC	2461	5	Diesel	881		BMT	1896	4	Diesel	875	
BAD	1598	4	Petrol	840, 855		BMV	3189	V6	Petrol	881	
BAG	1598	4	Petrol	856, 882		BMY	1390	4	Petrol	856, 859, 862, 882	
BAH	1599	4	Petrol	850, 855, 875		BNM	1422	3	Diesel	850, 875	
BAU	2496	V6	Diesel	871		BNU	1781	4	Petrol	870	
BAY	1422	3	Diesel	875		BNV	1422	3	Diesel	875	
BBE	2461	5	Diesel	864, 865		BNZ	2460	5	Diesel	869, 886	
BBF	2461	5	Diesel	864, 865		BPA	1599	4	Petrol	850, 875	
BBM	1198	3	Petrol	875		BPC	2460	5	Diesel	869, 886	
BBU	1781	4	Petrol	875		BPE	2461	5	Diesel	881	
BBY	1390	4	Petrol	868, 875		BPR	2480	5	Petrol	870	
BBZ	1390	4	Petrol	875		BPS	2480	5	Petrol	870	
BCA	1390	4	Petrol	840, 843, 855, 856, 859, 870		BPY	1984	4	Petrol	849, 856, 862, 871	
BCB	1598	4	Petrol	840, 855		BRR	1896	4	Diesel	869, 886	
BDG	2496	V6	Diesel	871		BRS	1896	4	Diesel	869, 886	
BDH	2496	V6	Diesel	871		BRT	1968	4	Diesel	879	
BDJ	1968	4	Diesel	843		BRU	1896	4	Diesel	856, 859, 882	
BDK	1968	4	Diesel	856		BSE	1595	4	Petrol	843, 856, 857, 859, 862, 871, 882	
BEH	1984	4	Petrol	855		BSF	1595	4	Petrol	843, 856, 857, 859, 862, 871, 882	
BEV	1984	4	Petrol	870		BST	1968	4	Diesel	843	
BEW	1896	4	Diesel	870		BSU	1896	4	Diesel	843	
BFQ	1595	4	Petrol	840, 855		BSW	1896	4	Diesel	870	
BFS	1595	4	Petrol	870		BSX	1984	4	Petrol	843, 882	
BGP	2480	5	Petrol	862		BTB	1896	4	Diesel	879	
BGU	1595	4	Petrol	843, 856, 862, 882		BTK	2480	5	Petrol	862	
BHW	1968	4	Diesel	871		BTS	1598	4	Petrol	875	
BHY	1984	4	Petrol	856, 862		BUD	1390	4	Petrol	843, 856, 857, 859, 875	
BJA	1599	4	Petrol	850		BUN	2967	V6	Diesel	881	
BJB	1896	4	Diesel	843		BUZ	1968	4	Diesel	871	
BJH	1595	4	Petrol	840, 855		BVE	1968	4	Diesel	871	
BJJ	2461	5	Diesel	846, 847		BVH	1968	4	Diesel	879	
BJK	2461	5	Diesel	846, 847		BVK	1896	4	Diesel	879	
BJL	2461	5	Diesel	846, 847		BVX	1984	4	Petrol	856, 871	
BJM	2461	5	Diesel	846, 847		BVY	1984	4	Petrol	849, 856, 859, 862, 871, 882	
BJX	1781	4	Petrol	875		BVZ	1984	4	Petrol	849, 856, 859, 862, 871, 882	
BKC	1896	4	Diesel	856, 859, 862, 871, 882		BWK	1390	4	Petrol	880	
BKD	1968	4	Diesel	856, 859, 862, 882		BWV	1968	4	Diesel	871	
BKF	1781	4	Petrol	870		BXE	1896	4	Diesel	856, 859, 862, 871, 882	
BKG	1390	4	Petrol	856		BXF	1896	4	Diesel	856, 859, 882	
BKP	1968	4	Diesel	871		BXJ	1896	4	Diesel	856, 859, 882	
BKR	1390	4	Petrol	850		BYD	1984	4	Petrol	856	
BKS	2967	V6	Diesel	881		BZG	1198	3	Petrol	875	
BKY	1390	4	Petrol	875		CAAA	1968	4	Diesel	869, 886	
BLF	1598	4	Petrol	849, 856, 859, 862, 871, 882		CAAB	1968	4	Diesel	869, 886	
BLG	1390	4	Petrol	856, 859, 862, 882		CAAC	1968	4	Diesel	869, 886	
BLH	1599	4	Petrol	850		CAAD	1968	4	Diesel	869, 886	
BLJ	2461	5	Diesel	869, 886		CAAE	1968	4	Diesel	869, 886	
BLK	2461	5	Diesel	881		CARA	2967	V6	Diesel	874	
BLM	1390	4	Petrol	875		CASA	2967	V6	Diesel	881	











# ENGINE INDEX

Motorindex • Indice motore • Index moteur  
 Índice de motor • Indeks silników • указатель двигателей

	ccm			9		ccm			9
CASB	2967	V6	Diesel	881	CGGB	1390	4	Petrol	875
CASC	2967	V6	Diesel	881	CGPA	1198	3	Petrol	875
CASD	2967	V6	Diesel	881	CGPB	1198	3	Petrol	875
CATA	2967	V6	Diesel	881	CHFA	1198	3	Petrol	850
CAVA	1390	4	Petrol	863, 879, 880	CHFB	1198	3	Petrol	850
CAVB	1390	4	Petrol	882	CHGA	1595	4	Petrol	843, 857, 859
CAVC	1390	4	Petrol	882	CHPA	1395	4	Petrol	858
CAVD	1390	4	Petrol	839, 849, 856, 857, 859, 862, 863, 878, 880	CHPB	1390	4	Petrol	849, 858
CAVE	1390	4	Petrol	875	CHYA	999	3	Petrol	875, 887
CAWB	1984	4	Petrol	849, 856, 862, 871, 873, 878, 880	CHYB	999	3	Petrol	875, 887
CAXA	1390	4	Petrol	849, 856, 857, 859, 862, 863, 871, 878, 880	CJAA	1968	4	Diesel	862
CAYA	1598	4	Diesel	875	CJMA	2967	V6	Diesel	881
CAYB	1598	4	Diesel	857, 859, 862, 875, 882	CJZA	1197	4	Petrol	857, 858
CAYC	1598	4	Diesel	839, 857, 859, 862, 863, 871, 875, 882	CJZB	1197	4	Petrol	858
CAVD	1598	4	Diesel	843	CKDA	4134	V8	Diesel	881
CAVE	1598	4	Diesel	843	CKMA	1390	4	Petrol	844, 871, 873
CBAA	1968	4	Diesel	857, 871, 873, 880	CKTB	1968	4	Diesel	846, 847
CBAB	1968	4	Diesel	849, 857, 871, 873, 880	CKTC	1968	4	Diesel	846, 847
CBAC	1968	4	Diesel	871, 873	CKUB	1968	4	Diesel	846, 847
CBBA	1968	4	Diesel	873, 880	CKUC	1968	4	Diesel	846, 847
CBBB	1968	4	Diesel	857, 871, 873, 878, 880	CLCA	1968	4	Diesel	843, 857, 859, 863, 882
CBDA	1968	4	Diesel	859, 862	CLCB	1968	4	Diesel	843, 857, 863
CBDB	1968	4	Diesel	856, 859, 862	CLJA	1968	4	Diesel	880
CBDC	1968	4	Diesel	857, 859, 871	CLLA	1968	4	Diesel	844, 871, 873
CBFA	1984	4	Petrol	839, 844, 849, 856, 857, 862, 863, 871, 873	CLNA	1598	4	Diesel	875
CBTA	2480	5	Petrol	839, 862, 863	CLSA	1598	4	Petrol	875
CBUA	2480	5	Petrol	839, 862, 863	CMAA	1390	4	Petrol	875
CBZA	1197	4	Petrol	843, 857, 859, 875	CMBA	1395	4	Petrol	858
CBZB	1197	4	Petrol	839, 843, 857, 859, 863, 875, 882	CMSB	1390	4	Petrol	863, 878
CCCA	2480	5	Petrol	839, 862, 863	CMXA	1595	4	Petrol	857, 859
CCHA	1968	4	Diesel	869, 886	CNEA	1968	4	Diesel	838
CCHB	1968	4	Diesel	869, 886	CNFA	1968	4	Diesel	838
CCNA	999	4	Petrol	850, 889	CNFB	1968	4	Diesel	838
CCRA	1599	4	Petrol	850, 875	CNKA	1598	4	Petrol	875
CCSA	1595	4	Petrol	856, 857, 859, 862	CNWA	1390	4	Petrol	839, 857, 859, 878
CCTA	1984	4	Petrol	839, 844, 849, 856, 857, 862, 863, 871, 873, 880	CNWB	1390	4	Petrol	879
CCZA	1984	4	Petrol	839, 849, 857, 862, 863, 871, 873, 879, 880	CP	2383	6	Diesel	864, 867
CCZB	1984	4	Petrol	844, 849, 857, 871, 872, 873, 878, 880	CPBA	999	4	Petrol	850
CDBA	1968	4	Diesel	838	CPGA	999	3	Petrol	887
CDCA	1968	4	Diesel	838	CPLA	1984	4	Petrol	839, 863
CDGA	1390	4	Petrol	871, 882	CR	1588	4	Diesel	852, 860, 871, 876
CDLA	1984	4	Petrol	857, 878	CS	1588	4	Diesel	884
CDLC	1984	4	Petrol	857, 878	CSHA	1968	4	Diesel	838
CDLF	1984	4	Petrol	857	CSLB	1968	4	Diesel	846, 847
CDLG	1984	4	Petrol	857	CT	1584	Boxer 4	Petrol	884
CEGA	1968	4	Diesel	862	CTHA	1390	4	Petrol	863, 879, 880
CEXA	2967	V6	Diesel	874	CTHD	1390	4	Petrol	839, 844, 849, 857, 863, 871, 878, 880
CFCA	1968	4	Diesel	869, 886	CTHE	1390	4	Petrol	875
CFFA	1968	4	Diesel	844, 849, 857, 871, 873, 879, 880	CTKA	1390	4	Petrol	839, 857, 878
CFFB	1968	4	Diesel	839, 844, 849, 857, 863, 871, 872, 873, 879, 880	CU	1970	Boxer 4	Petrol	884
CFFD	1968	4	Diesel	880	CV	1970	Boxer 4	Petrol	884
CFFE	1968	4	Diesel	879	CXSA	1395	4	Petrol	858
CFGB	1968	4	Diesel	844, 857, 871, 872, 873, 878, 879, 880	CXSB	1390	4	Petrol	849, 878
CFGC	1968	4	Diesel	844, 871, 872, 878, 879, 880	CY	1588	4	Diesel	852, 860, 871, 876
CFHB	1968	4	Diesel	859	DF	1915	4	Petrol	884
CFHC	1968	4	Diesel	859	DG	1915	Boxer 4	Petrol	884
CFHE	1968	4	Diesel	843	DH	1913	Boxer 4	Petrol	884
CFHF	1968	4	Diesel	843, 882	DJ	2109	Boxer 4	Petrol	884
CFJA	1968	4	Diesel	843, 882	DS	1781	4	Petrol	871, 876
CFJB	1968	4	Diesel	882	DT	1595	4	Petrol	871, 876
CFNA	1598	4	Petrol	863, 875	DV	2383	6	Diesel	864, 867
CFNB	1598	4	Petrol	863, 875	DW	2383	6	Diesel	864, 866, 867
CFWA	1199	3	Diesel	875	DX	1781	4	Petrol	852, 853, 860, 878
CFZA	1598	4	Petrol	850, 875, 889	DZ	1781	4	Petrol	871
CGGA	1390	4	Petrol	857, 859	EP	1297	4	Petrol	851, 871, 876



	ccm	x				9		ccm	x				9
EV	1781	4	Petrol	850, 852, 853, 861, 878			B 230 F	2316	4	Petrol	892, 896		
EW	1595	4	Petrol	841, 852, 860, 877, 878			B 230 FT	2316	4	Petrol	896, 897, 900, 901		
EX	1781	4	Petrol	852, 878			B 230 K	2316	4	Petrol	892, 896, 897		
EZ	1595	4	Petrol	853, 861, 871			B 23 E	2316	4	Petrol	892, 896		
GE	1970	Boxer 4	Petrol	883			B 30 A	2979	6	Petrol	891		
GU	1781	4	Petrol	853, 861			B 4164 S2	1587	4	Petrol	909, 917		
GW	1913	Boxer 4	Petrol	884			B 4184 S	1731	4	Petrol	909, 917		
GX	1781	4	Petrol	853, 861			B 4184 SJ	1834	4	Petrol	909, 917		
HK	1272	4	Petrol	848, 852, 853, 861, 875, 878			B 4184 SM	1834	4	Petrol	909, 917		
HZ	1043	4	Petrol	853, 875			B 4194 T	1855	4	Petrol	909, 917		
JH	1781	4	Petrol	841, 852, 878			B 4204 S	1948	4	Petrol	909, 917		
JK	1588	4	Diesel	841, 852, 860, 871, 876			B 4204 T	1948	4	Petrol	909, 917		
JN	1781	4	Petrol	871, 876			B 5204 F	1984	5	Petrol	899, 913, 921		
JP	1588	4	Diesel	853, 861			B 5204 T	1984	5	Petrol	899, 913, 921		
JR	1588	4	Diesel	853, 861			B 5204 T2	1984	5	Petrol	899, 903, 913, 920		
JS	1994	5	Petrol	871, 876			B 5204 T3	1984	5	Petrol	903, 913, 914, 920, 925		
JT	2226	5	Petrol	871			B 5234 FT	2319	5	Petrol	899		
KR	1781	4	Petrol	845, 853, 861, 871, 878			B 5234 T3	2319	5	Petrol	903, 911, 913, 921, 922		
KV	2226	5	Petrol	871			B 5234 T7	2319	5	Petrol	911, 913, 914, 921, 922		
KX	2226	5	Petrol	871			B 5234 T8	2319	5	Petrol	921, 922		
ME	1588	4	Diesel	841, 853, 861			B 5254 S	2435	5	Petrol	899, 903, 913, 921		
MF	1588	4	Diesel	853, 861			B 5254 T	2435	5	Petrol	899, 903, 913, 921, 925		
MH	1272	4	Petrol	853, 861, 875			B 6254 S	2473	6	Petrol	901		
MN	1272	4	Diesel	875			B 6304 F	2922	6	Petrol	901		
MV	2109	Boxer 4	Petrol	884			B 6304 G	2922	6	Petrol	901, 916, 924		
NU	1272	4	Petrol	853			B 6304 S	2922	6	Petrol	901		
NZ	1272	4	Petrol	853, 861, 875			B 6304 S3	2922	6	Petrol	914		
PB	1781	4	Petrol	852, 853, 861, 871, 878			D 24	2383	6	Diesel	892, 896, 897, 900		
PD	1781	4	Petrol	885			D 24 T	2383	6	Diesel	896, 897, 900		
PF	1781	4	Petrol	853, 861, 871			D 24 TIC	2383	6	Diesel	896, 897, 898, 900, 901		
PG	1781	4	Petrol	845, 853, 871			D 4162 T	1560	4	Diesel	902, 910, 912, 915, 917, 918, 919, 923		
PL	1781	4	Petrol	853, 861, 878			D 4164 T	1560	4	Diesel	902, 910, 914, 918, 923		
PN	1595	4	Petrol	853, 861			D 4192 T	1870	4	Diesel	909, 917		
PP	1595	4	Petrol	871			D 5252 T	2461	5	Diesel	899, 913, 914, 920		
PY	1272	4	Petrol	875									
RA	1588	4	Diesel	853, 861, 871									
RD	1781	4	Petrol	853, 861									
RE	1595	4	Petrol	852, 878									
RF	1595	4	Petrol	853, 861									
RH	1781	4	Petrol	853, 861									
RL	1595	4	Petrol	871									
RM	1781	4	Petrol	851, 871									
RP	1781	4	Petrol	853, 861, 871									
RV	1781	4	Petrol	853, 861									
SB	1588	4	Diesel	853, 861, 871									
SR	2109	4	Petrol	884									
SS	2109	4	Petrol	884									
WN	1921	5	Petrol	871, 876									
WV	1588	4	Petrol	871, 876									
YN	1588	4	Petrol	871									
<b>VOLVO CAR</b>													
B 18 A	1780	4	Petrol	890, 904, 905, 907									
B 18 B	1780	4	Petrol	890									
B 18 D	1780	4	Petrol	906, 907									
B 18 E	1721	4	Petrol	894, 895									
B 19 E	1986	4	Petrol	892, 893, 896									
B 200 ET	1986	4	Petrol	896									
B 200 K	1986	4	Petrol	892, 893, 896									
B 20 A	1998	4	Petrol	890, 892, 905									
B 20 B	1998	4	Petrol	890, 906									
B 20 E	1998	4	Petrol	890, 908									
B 21 A	2127	4	Petrol	892									
B 21 F	2127	4	Petrol	892									
B 230 A	2316	4	Petrol	892, 896									
B 230 ET	2316	4	Petrol	896, 897									







<b>1 33</b>		01/86→09/94						
1.7	<b>AR 30550</b>	1717cc	Ø 87.00	4 Cyl.	<b>8V</b>	84kW/114PS	SOHC	<b>TD4186</b>
1.7	<b>AR 30736</b>	1717cc	Ø 87.00	4 Cyl.	<b>8V</b>	77kW/105PS		<b>TD109</b>
1.7	<b>AR 30737</b>	1717cc	Ø 87.00	4 Cyl.	<b>8V</b>	77kW/105PS	SOHC	<b>TD110</b>
1.7	<b>AR 30737 A</b>	1717cc	Ø 87.00	4 Cyl.	<b>8V</b>	77kW/105PS	SOHC	<b>TD111</b>
							<b>FOL130</b> (x8) [11]	[11] Hydraulic

<b>2 145</b>		10/95→01/01						
1.4	<b>AR 33503</b>	1371cc	Ø 82.00	4 Cyl.	<b>16V</b>	76kW/103PS	DOHC	<b>TD9752</b>
1.4	<b>AR 38501</b>	1371cc	Ø 82.00	4 Cyl.	<b>16V</b>	76kW/103PS	DOHC	<b>TD9753</b>
1.6	<b>AR 32102</b>	1598cc	Ø 82.00	4 Cyl.	<b>16V</b>	88kW/120PS	DOHC	<b>TD14369</b>
1.6	<b>AR 38201</b>	1598cc	Ø 82.00	4 Cyl.	<b>16V</b>	88kW/120PS	DOHC	<b>TD9754</b>
1.6	<b>AR 67601</b>	1598cc	Ø 82.00	4 Cyl.	<b>16V</b>	88kW/120PS	DOHC	<b>TD19</b>
1.7	<b>AR 32201</b>	1747cc	Ø 82.00	4 Cyl.	<b>16V</b>	106kW/144PS	DOHC	<b>TD9462</b>
1.7	<b>AR 38401</b>	1747cc	Ø 82.00	4 Cyl.	<b>16V</b>	103kW/140PS	DOHC	<b>TD9755</b>
1.7	<b>AR 67106</b>	1747cc	Ø 82.00	4 Cyl.	<b>16V</b>	103kW/140PS	DOHC	<b>TD5070</b>
1.7	<b>AR 67199</b>	1747cc	Ø 82.00	4 Cyl.	<b>16V</b>	103kW/140PS	DOHC	<b>TD23350</b>
							<b>FOL106</b> (x16) [5][11] <b>FOL145</b> (x16) [8][11]	[5] Height: 24mm [8] Height: 26mm [11] Hydraulic
1.9 Diesel	<b>AR 32302</b>	1910cc	Ø 82.00	4 Cyl.	<b>8V</b>	77kW/105PS	SOHC	<b>TD9769</b>
<b>CAM651</b>							<b>FOL104</b> (x8) [13]	[13] Mechanical
2.0	<b>AR 32301</b>	1970cc	Ø 83.00	4 Cyl.	<b>16V</b>	110-121kW/150-165PS	DOHC	<b>TD9463</b>
2.0	<b>AR 67204</b>	1970cc	Ø 83.00	4 Cyl.	<b>16V</b>	110kW/150PS	DOHC	<b>TD4190</b>
							<b>FOL106</b> (x16) [5][11] <b>FOL145</b> (x16) [8][11]	[5] Height: 24mm [8] Height: 26mm [11] Hydraulic

<b>3 146</b>		10/95→01/01						
1.4	<b>AR 33503</b>	1371cc	Ø 82.00	4 Cyl.	<b>16V</b>	76kW/103PS	DOHC	<b>TD9752</b>
1.4	<b>AR 38501</b>	1371cc	Ø 82.00	4 Cyl.	<b>16V</b>	76kW/103PS	DOHC	<b>TD9753</b>
1.6	<b>AR 32102</b>	1598cc	Ø 82.00	4 Cyl.	<b>16V</b>	88kW/120PS	DOHC	<b>TD14369</b>
1.6	<b>AR 38201</b>	1598cc	Ø 82.00	4 Cyl.	<b>16V</b>	88kW/120PS	DOHC	<b>TD9754</b>
1.6	<b>AR 67601</b>	1598cc	Ø 82.00	4 Cyl.	<b>16V</b>	88kW/120PS	DOHC	<b>TD19</b>
1.7	<b>AR 32201</b>	1747cc	Ø 82.00	4 Cyl.	<b>16V</b>	106kW/144PS	DOHC	<b>TD9462</b>
1.7	<b>AR 38401</b>	1747cc	Ø 82.00	4 Cyl.	<b>16V</b>	103kW/140PS	DOHC	<b>TD9755</b>
1.7	<b>AR 67106</b>	1747cc	Ø 82.00	4 Cyl.	<b>16V</b>	103kW/140PS	DOHC	<b>TD5070</b>
							<b>FOL106</b> (x16) [5][11] <b>FOL145</b> (x16) [8][11]	[5] Height: 24mm [8] Height: 26mm [11] Hydraulic
1.9 Diesel	<b>AR 32302</b>	1910cc	Ø 82.00	4 Cyl.	<b>8V</b>	77kW/105PS	SOHC	<b>TD9769</b>
<b>CAM651</b>							<b>FOL104</b> (x8) [13]	[13] Mechanical
2.0	<b>AR 32301</b>	1970cc	Ø 83.00	4 Cyl.	<b>16V</b>	110-121kW/150-165PS	DOHC	<b>TD9463</b>
2.0	<b>AR 67204</b>	1970cc	Ø 83.00	4 Cyl.	<b>16V</b>	110kW/150PS	DOHC	<b>TD4190</b>
							<b>FOL106</b> (x16) [5][11] <b>FOL145</b> (x16) [8][11]	[5] Height: 24mm [8] Height: 26mm [11] Hydraulic



## 4 147 11/00→03/10

1.6	AR 32104	1598cc	∅ 82.00	4 Cyl.	16V	88kW/120PS	DOHC	TD15388
1.6	AR 37203	1598cc	∅ 82.00	4 Cyl.	16V	76kW/103PS		TD15508
							FOL106 (x16) [5][11] FOL145 (x16) [8][11]	[5] Height: 24mm [8] Height: 26mm [11] Hydraulic
1.9 Diesel	182 B9.000	1910cc	∅ 82.00	4 Cyl.	8V	74-77kW/101-105PS	SOHC	TD18312
1.9 Diesel	937 A2.000	1910cc	∅ 82.00	4 Cyl.	8V	85kW/116PS	SOHC	TD16382
1.9 Diesel	939 A7.000	1910cc	∅ 82.00	4 Cyl.	8V	85kW/115PS	SOHC	TD18916
1.9 Diesel	AR 37101	1910cc	∅ 82.00	4 Cyl.	8V	73-103kW/100-140PS	SOHC	TD15510
	CAM654						FOL104 (x8) [13]	[13] Mechanical
1.9 Diesel	192 A5.000	1910cc	∅ 82.00	4 Cyl.	16V	103kW/140PS	DOHC	TD17981
1.9 Diesel	192 B1.000	1910cc	∅ 82.00	4 Cyl.	16V	100kW/136PS	DOHC	TD19061
1.9 Diesel	937 A4.000	1910cc	∅ 82.00	4 Cyl.	16V	103kW/140PS	DOHC	TD18844
1.9 Diesel	937 A5.000	1910cc	∅ 82.00	4 Cyl.	16V	110kW/150PS	DOHC	TD18078
1.9 Diesel	937 A6.000	1910cc	∅ 82.00	4 Cyl.	16V	125kW/170PS	DOHC	TD24643
	CAM948 ■ CAM949 ■					FOL236 (x16) →eng.5192516 FOL235 (x16) eng.5192517→	FOL187 (x16) [11]	[11] Hydraulic
2.0	AR 32310	1970cc	∅ 83.00	4 Cyl.	16V	110kW/150PS	DOHC	TD15391
							FOL106 (x16) [5][11] FOL145 (x16) [8][11]	[5] Height: 24mm [8] Height: 26mm [11] Hydraulic

## 5 155 02/92→12/97

1.6	AR 67601	1598cc	∅ 82.00	4 Cyl.	16V	88kW/120PS	DOHC	TD19
1.7	AR 67106	1747cc	∅ 82.00	4 Cyl.	16V	103kW/140PS	DOHC	TD5070
2.0	AR 67204	1970cc	∅ 83.00	4 Cyl.	16V	110kW/150PS	DOHC	TD4190
2.0	AR 67299	1970cc	∅ 83.00	4 Cyl.	16V	110-114kW/150-155PS	DOHC	TD23351
							FOL106 (x16) [5][11] FOL145 (x16) [8][11]	[5] Height: 24mm [8] Height: 26mm [11] Hydraulic

## 6 156 09/97→05/06

1.6	AR 32102	1598cc	∅ 82.00	4 Cyl.	16V	88kW/120PS	DOHC	TD14369
1.6	AR 32103	1598cc	∅ 82.00	4 Cyl.	16V	88kW/120PS	DOHC	TD15389
1.6	AR 32104	1598cc	∅ 82.00	4 Cyl.	16V	88kW/120PS	DOHC	TD15388
1.6	AR 67601	1598cc	∅ 82.00	4 Cyl.	16V	88kW/120PS	DOHC	TD19
1.7	AR 32201	1747cc	∅ 82.00	4 Cyl.	16V	106kW/144PS	DOHC	TD9462
1.7	AR 32205	1747cc	∅ 82.00	4 Cyl.	16V	103kW/140PS	DOHC	TD15390
							FOL106 (x16) [5][11] FOL145 (x16) [8][11]	[5] Height: 24mm [8] Height: 26mm [11] Hydraulic
1.9 Diesel	AR 32302	1910cc	∅ 82.00	4 Cyl.	8V	77kW/105PS	SOHC	TD9769
	CAM651						FOL104 (x8) [13]	[13] Mechanical
1.9 Diesel	937 A2.000	1910cc	∅ 82.00	4 Cyl.	8V	85kW/116PS	SOHC	TD16382
1.9 Diesel	AR 37101	1910cc	∅ 82.00	4 Cyl.	8V	73-103kW/100-140PS	SOHC	TD15510
	CAM654						FOL104 (x8) [13]	[13] Mechanical



<b>6 156</b>		09/97→05/06						
1.9 Diesel	192 A5.000	1910cc	Ø 82.00	4 Cyl.	16V	103kW/140PS	DOHC	TD17981
1.9 Diesel	192 B1.000	1910cc	Ø 82.00	4 Cyl.	16V	100kW/136PS	DOHC	TD19061
1.9 Diesel	937 A4.000	1910cc	Ø 82.00	4 Cyl.	16V	103kW/140PS	DOHC	TD18844
1.9 Diesel	937 A5.000	1910cc	Ø 82.00	4 Cyl.	16V	110kW/150PS	DOHC	TD18078
CAM948 ■ CAM949 ■						FOL236 (x16) →eng.5192516 FOL235 (x16) eng.5192517→	FOL187 (x16) [11]	[11] Hydraulic
2.0	AR 32301	1970cc	Ø 83.00	4 Cyl.	16V	110-121kW/150-165PS	DOHC	TD9463
2.0	AR 32303	1970cc	Ø 83.00	4 Cyl.	16V	110kW/150PS	DOHC	TD19055
2.0	AR 32310	1970cc	Ø 83.00	4 Cyl.	16V	110kW/150PS	DOHC	TD15391
							FOL106 (x16) [5][11] FOL145 (x16) [8][11]	[5] Height: 24mm [8] Height: 26mm [11] Hydraulic
2.4 Diesel	841 C.000	2387cc	Ø 82.00	5 Cyl.	10V	100-110kW/136-150PS	SOHC	TD16383
							FOL104 (x10) [13]	[13] Mechanical
2.4 Diesel	839 A6.000	2387cc	Ø 82.00	5 Cyl.	10V	103kW/140PS	SOHC	TD18819
2.4 Diesel	AR 32501	2387cc	Ø 82.00	5 Cyl.	10V	100kW/136PS	SOHC	TD9770
CAM652							FOL104 (x10) [13]	[13] Mechanical
2.4 Diesel	841 G.000	2387cc	Ø 82.00	5 Cyl.	20V	129kW/175PS	DOHC	TD18292
2.4 Diesel	841 M.000	2387cc	Ø 82.00	5 Cyl.	20V	120-147kW/163-200PS	DOHC	TD20934
2.4 Diesel	841 N.000	2387cc	Ø 82.00	5 Cyl.	20V	120-147kW/163-200PS	DOHC	TD22510
						FOL236 (x20)	FOL187 (x20) [11]	[11] Hydraulic

<b>7 156 Sportwagon</b>		01/00→05/06						
1.6	AR 32102	1598cc	Ø 82.00	4 Cyl.	16V	88kW/120PS	DOHC	TD14369
1.7	AR 32201	1747cc	Ø 82.00	4 Cyl.	16V	106kW/144PS	DOHC	TD9462
1.7	AR 32205	1747cc	Ø 82.00	4 Cyl.	16V	103kW/140PS	DOHC	TD15390
							FOL106 (x16) [5][11] FOL145 (x16) [8][11]	[5] Height: 24mm [8] Height: 26mm [11] Hydraulic
1.9 Diesel	AR 37101	1910cc	Ø 82.00	4 Cyl.	8V	73-103kW/100-140PS	SOHC	TD15510
CAM654							FOL104 (x8) [13]	[13] Mechanical
1.9 Diesel	192 A5.000	1910cc	Ø 82.00	4 Cyl.	16V	103kW/140PS	DOHC	TD17981
1.9 Diesel	192 B1.000	1910cc	Ø 82.00	4 Cyl.	16V	100kW/136PS	DOHC	TD19061
1.9 Diesel	937 A4.000	1910cc	Ø 82.00	4 Cyl.	16V	103kW/140PS	DOHC	TD18844
1.9 Diesel	937 A5.000	1910cc	Ø 82.00	4 Cyl.	16V	110kW/150PS	DOHC	TD18078
CAM948 ■ CAM949 ■						FOL236 (x16) →eng.5192516 FOL235 (x16) eng.5192517→	FOL187 (x16) [11]	[11] Hydraulic
2.0	AR 32301	1970cc	Ø 83.00	4 Cyl.	16V	110-121kW/150-165PS	DOHC	TD9463
2.0	AR 32310	1970cc	Ø 83.00	4 Cyl.	16V	110kW/150PS	DOHC	TD15391
							FOL106 (x16) [5][11] FOL145 (x16) [8][11]	[5] Height: 24mm [8] Height: 26mm [11] Hydraulic
2.4 Diesel	839 A6.000	2387cc	Ø 82.00	5 Cyl.	10V	103kW/140PS	SOHC	TD18819
CAM652							FOL104 (x10) [13]	[13] Mechanical



## 7 156 Sportwagon 01/00→05/06

<b>2.4 Diesel</b>	<b>841 C.000</b>	2387cc	∅ 82.00	5 Cyl.	<b>10V</b>	100-110kW/136-150PS	SOHC	<b>TD16383</b>
							<b>FOL104</b> (x10) [13]	[13] Mechanical
<b>2.4 Diesel</b>	<b>841 G.000</b>	2387cc	∅ 82.00	5 Cyl.	<b>20V</b>	129kW/175PS	DOHC	<b>TD18292</b>
<b>2.4 Diesel</b>	<b>841 M.000</b>	2387cc	∅ 82.00	5 Cyl.	<b>20V</b>	120-147kW/163-200PS	DOHC	<b>TD20934</b>
<b>2.4 Diesel</b>	<b>841 N.000</b>	2387cc	∅ 82.00	5 Cyl.	<b>20V</b>	120-147kW/163-200PS	DOHC	<b>TD22510</b>
						<b>FOL236</b> (x20)	<b>FOL187</b> (x20) [11]	[11] Hydraulic

## 8 159 09/05→11/11

<b>1.7</b>	<b>939 B1.000</b>	1742cc	∅ 83.00	4 Cyl.	<b>16V</b>	147kW/200PS	DOHC	<b>TD22716</b>
							<b>FOL187</b> (x16) [11]	[11] Hydraulic
<b>1.9 Diesel</b>	<b>937A7.000</b>	1910cc	∅ 82.00	4 Cyl.	<b>8V</b>	85kW/115PS	SOHC	<b>TD20933</b>
<b>1.9 Diesel</b>	<b>939 A1.000</b>	1910cc	∅ 82.00	4 Cyl.	<b>8V</b>	88kW/120PS	SOHC	<b>TD18915</b>
<b>1.9 Diesel</b>	<b>939 A7.000</b>	1910cc	∅ 82.00	4 Cyl.	<b>8V</b>	85kW/115PS	SOHC	<b>TD18916</b>
<b>CAM654</b>							<b>FOL104</b> (x8) [13]	[13] Mechanical
<b>1.9 Diesel</b>	<b>937 A8.000</b>	1910cc	∅ 82.00	4 Cyl.	<b>16V</b>	100-100kW/136-136PS	DOHC	<b>TD20271</b>
<b>1.9 Diesel</b>	<b>939 A2.000</b>	1910cc	∅ 82.00	4 Cyl.	<b>16V</b>	110kW/150PS	DOHC	<b>TD18473</b>
<b>1.9 Diesel</b>	<b>939 A8.000</b>	1910cc	∅ 82.00	4 Cyl.	<b>16V</b>	100kW/136PS	DOHC	<b>TD18925</b>
<b>CAM948</b> ■ <b>CAM949</b> ■						<b>FOL236</b> (x16) →eng.4654871 <b>FOL235</b> (x16) eng.4654872→	<b>FOL187</b> (x16) [11]	[11] Hydraulic
<b>2.0 Diesel</b>	<b>844 A2.000</b>	1956cc	∅ 83.00	4 Cyl.	<b>16V</b>	120kW/163PS	DOHC	<b>TD24594</b>
<b>CAM949</b> ■						<b>FOL235</b> (x16)	<b>FOL187</b> (x16) [11]	[11] Hydraulic
<b>2.0 Diesel</b>	<b>939 B3.000</b>	1956cc	∅ 83.00	4 Cyl.	<b>16V</b>	125kW/170PS	DOHC	<b>TD23107</b>
<b>2.0 Diesel</b>	<b>939 B4.000</b>	1956cc	∅ 83.00	4 Cyl.	<b>16V</b>	100kW/136PS	DOHC	<b>TD24644</b>
						<b>FOL235</b> (x16)	<b>FOL187</b> (x16) [11]	[11] Hydraulic
<b>2.4 Diesel</b>	<b>939 A3.000</b>	2387cc	∅ 82.00	5 Cyl.	<b>20V</b>	147kW/200PS	DOHC	<b>TD18474</b>
<b>2.4 Diesel</b>	<b>939 A9.000</b>	2387cc	∅ 82.00	5 Cyl.	<b>20V</b>	154kW/210PS	DOHC	<b>TD20935</b>
						<b>FOL235</b> (x20)	<b>FOL187</b> (x20) [11]	[11] Hydraulic

## 9 159 Sportwagon 03/06→11/11

<b>1.7</b>	<b>939 B1.000</b>	1742cc	∅ 83.00	4 Cyl.	<b>16V</b>	147kW/200PS	DOHC	<b>TD22716</b>
							<b>FOL187</b> (x16) [11]	[11] Hydraulic
<b>1.9 Diesel</b>	<b>937A7.000</b>	1910cc	∅ 82.00	4 Cyl.	<b>8V</b>	85kW/115PS	SOHC	<b>TD20933</b>
<b>CAM654</b>							<b>FOL104</b> (x8) [13]	[13] Mechanical
<b>1.9 Diesel</b>	<b>937 A8.000</b>	1910cc	∅ 82.00	4 Cyl.	<b>16V</b>	100-100kW/136-136PS	DOHC	<b>TD20271</b>
<b>1.9 Diesel</b>	<b>939 A2.000</b>	1910cc	∅ 82.00	4 Cyl.	<b>16V</b>	110kW/150PS	DOHC	<b>TD18473</b>
<b>CAM948</b> ■ <b>CAM949</b> ■						<b>FOL236</b> (x16) →eng.4654871 <b>FOL235</b> (x16) eng.4654872→	<b>FOL187</b> (x16) [11]	[11] Hydraulic
<b>2.0 Diesel</b>	<b>844 A2.000</b>	1956cc	∅ 83.00	4 Cyl.	<b>16V</b>	120kW/163PS	DOHC	<b>TD24594</b>
<b>CAM949</b> ■						<b>FOL235</b> (x16)	<b>FOL187</b> (x16) [11]	[11] Hydraulic



<b>9</b>		<b>159 Sportwagon</b>		03/06→11/11					
<b>2.0 Diesel</b>	<b>939 B3.000</b>	1956cc	Ø 83.00	4 Cyl.	<b>16V</b>	125kW/170PS	DOHC	<b>TD23107</b>	
<b>2.0 Diesel</b>	<b>939 B4.000</b>	1956cc	Ø 83.00	4 Cyl.	<b>16V</b>	100kW/136PS	DOHC	<b>TD24644</b>	
						FOL235 (x16)	FOL187 (x16) [11]	[11] Hydraulic	
<b>2.4 Diesel</b>	<b>939 A3.000</b>	2387cc	Ø 82.00	5 Cyl.	<b>20V</b>	147kW/200PS	DOHC	<b>TD18474</b>	
<b>2.4 Diesel</b>	<b>939 A9.000</b>	2387cc	Ø 82.00	5 Cyl.	<b>20V</b>	154kW/210PS	DOHC	<b>TD20935</b>	
						FOL235 (x20)	FOL187 (x20) [11]	[11] Hydraulic	
<b>10</b>		<b>166</b>		09/98→06/07					
<b>2.0</b>	<b>AR 34103</b>	1970cc	Ø 83.00	4 Cyl.	<b>16V</b>	110-121kW/150-165PS	DOHC	<b>TD11599</b>	
<b>2.0</b>	<b>AR 36301</b>	1970cc	Ø 83.00	4 Cyl.	<b>16V</b>	110kW/150PS	DOHC	<b>TD15392</b>	
								FOL106 (x16) [5][11] FOL145 (x16) [8][11]	[5] Height: 24mm [8] Height: 26mm [11] Hydraulic
<b>2.4 Diesel</b>	<b>839 A6.000</b>	2387cc	Ø 82.00	5 Cyl.	<b>10V</b>	103kW/140PS	SOHC	<b>TD18819</b>	
<b>CAM652</b>							FOL104 (x10) [13]	[13] Mechanical	
<b>2.4 Diesel</b>	<b>841 C.000</b>	2387cc	Ø 82.00	5 Cyl.	<b>10V</b>	100-110kW/136-150PS	SOHC	<b>TD16383</b>	
<b>2.4 Diesel</b>	<b>AR 34202</b>	2387cc	Ø 82.00	5 Cyl.	<b>10V</b>	100kW/136PS	SOHC	<b>TD11604</b>	
								FOL104 (x10) [13]	[13] Mechanical
<b>2.4 Diesel</b>	<b>841 G.000</b>	2387cc	Ø 82.00	5 Cyl.	<b>20V</b>	129kW/175PS	DOHC	<b>TD18292</b>	
<b>2.4 Diesel</b>	<b>841 H.000</b>	2387cc	Ø 82.00	5 Cyl.	<b>20V</b>	129kW/175PS	DOHC	<b>TD18293</b>	
<b>2.4 Diesel</b>	<b>841 M.000</b>	2387cc	Ø 82.00	5 Cyl.	<b>20V</b>	120-147kW/163-200PS	DOHC	<b>TD20934</b>	
<b>2.4 Diesel</b>	<b>841 N.000</b>	2387cc	Ø 82.00	5 Cyl.	<b>20V</b>	120-147kW/163-200PS	DOHC	<b>TD22510</b>	
						FOL236 (x20)	FOL187 (x20) [11]	[11] Hydraulic	
<b>2.4 Diesel</b>	<b>936 B.000</b>	2387cc	Ø 82.00	5 Cyl.	<b>20V</b>	136kW/185PS	DOHC	<b>TD20761</b>	
						FOL235 (x20)	FOL187 (x20) [11]	[11] Hydraulic	
<b>11</b>		<b>Alfasud</b>		03/87→12/89					
<b>1.7</b>	<b>AR 30550</b>	1717cc	Ø 87.00	4 Cyl.	<b>8V</b>	84kW/114PS	SOHC	<b>TD4186</b>	
								FOL130 (x8) [11]	[11] Hydraulic
<b>12</b>		<b>Brera</b>		01/06→					
<b>1.7</b>	<b>939 B1.000</b>	1742cc	Ø 83.00	4 Cyl.	<b>16V</b>	147kW/200PS	DOHC	<b>TD22716</b>	
								FOL187 (x16) [11]	[11] Hydraulic
<b>2.0 Diesel</b>	<b>844 A2.000</b>	1956cc	Ø 83.00	4 Cyl.	<b>16V</b>	120kW/163PS	DOHC	<b>TD24594</b>	
<b>CAM949</b>							FOL235 (x16)	FOL187 (x16) [11]	[11] Hydraulic
<b>2.0 Diesel</b>	<b>939 B3.000</b>	1956cc	Ø 83.00	4 Cyl.	<b>16V</b>	125kW/170PS	DOHC	<b>TD23107</b>	
						FOL235 (x16)	FOL187 (x16) [11]	[11] Hydraulic	
<b>2.4 Diesel</b>	<b>939 A3.000</b>	2387cc	Ø 82.00	5 Cyl.	<b>20V</b>	147kW/200PS	DOHC	<b>TD18474</b>	
<b>2.4 Diesel</b>	<b>939 A9.000</b>	2387cc	Ø 82.00	5 Cyl.	<b>20V</b>	154kW/210PS	DOHC	<b>TD20935</b>	
						FOL235 (x20)	FOL187 (x20) [11]	[11] Hydraulic	



## 13 Giulietta

04/10 →

<b>1.6 Diesel</b>	<b>940 A3.000</b>	1598cc	∅ 79.50	4 Cyl.	<b>16V</b>	77kW/105PS	DOHC	<b>TD23923</b>
						<b>FOL235</b> (x16)	<b>FOL187</b> (x16) [11]	[11] Hydraulic
<b>1.7</b>	<b>940 A1.000</b>	1742cc	∅ 83.00	4 Cyl.	<b>16V</b>	173kW/235PS	DOHC	<b>TD23922</b>
							<b>FOL187</b> (x16) [11]	[11] Hydraulic
<b>2.0 Diesel</b>	<b>940 A4.000</b>	1956cc	∅ 83.00	4 Cyl.	<b>16V</b>	125kW/170PS	DOHC	<b>TD23924</b>
						<b>FOL235</b> (x16)	<b>FOL187</b> (x16) [11]	[11] Hydraulic

## 14 GT

11/03 → 09/10

<b>1.7</b>	<b>AR 32205</b>	1747cc	∅ 82.00	4 Cyl.	<b>16V</b>	103kW/140PS	DOHC	<b>TD15390</b>
							<b>FOL106</b> (x16) [5][11] <b>FOL145</b> (x16) [8][11]	[5] Height: 24mm [8] Height: 26mm [11] Hydraulic
<b>1.9 Diesel</b>	<b>937 A5.000</b>	1910cc	∅ 82.00	4 Cyl.	<b>16V</b>	110kW/150PS	DOHC	<b>TD18078</b>
<b>1.9 Diesel</b>	<b>937 A6.000</b>	1910cc	∅ 82.00	4 Cyl.	<b>16V</b>	125kW/170PS	DOHC	<b>TD24643</b>
<b>CAM948</b> ■ <b>CAM949</b> ■						<b>FOL236</b> (x16) →eng.5192516 <b>FOL235</b> (x16) eng.5192517→	<b>FOL187</b> (x16) [11]	[11] Hydraulic

## 15 GTV

06/95 → 10/05

<b>1.7</b>	<b>AR 32201</b>	1747cc	∅ 82.00	4 Cyl.	<b>16V</b>	106kW/144PS	DOHC	<b>TD9462</b>
<b>2.0</b>	<b>AR 16201</b>	1970cc	∅ 83.00	4 Cyl.	<b>16V</b>	110kW/150PS	DOHC	<b>TD4188</b>
<b>2.0</b>	<b>AR 32301</b>	1970cc	∅ 83.00	4 Cyl.	<b>16V</b>	110-121kW/150-165PS	DOHC	<b>TD9463</b>
<b>2.0</b>	<b>AR 32310</b>	1970cc	∅ 83.00	4 Cyl.	<b>16V</b>	110kW/150PS	DOHC	<b>TD15391</b>
							<b>FOL106</b> (x16) [5][11] <b>FOL145</b> (x16) [8][11]	[5] Height: 24mm [8] Height: 26mm [11] Hydraulic

## 16 Mito

09/08 →

<b>1.3 Diesel</b>	<b>199 A3.000</b>	1248cc	∅ 69.60	4 Cyl.	<b>16V</b>	66kW/90PS	DOHC	<b>TD23450</b>
<b>1.3 Diesel</b>	<b>199 B1.000</b>	1248cc	∅ 69.60	4 Cyl.	<b>16V</b>	70kW/95PS	DOHC	<b>TD24590</b>
<b>1.3 Diesel</b>	<b>199 B4.000</b>	1248cc	∅ 69.60	4 Cyl.	<b>16V</b>	62kW/84PS	SOHC	<b>TD24938</b>
<b>CAM711</b> ■ <b>CAM712</b> ■						<b>FOL233</b> (x16)	<b>FOL187</b> (x16) [11]	[11] Hydraulic
<b>1.6 Diesel</b>	<b>198 A2.000</b>	1598cc	∅ 79.50	4 Cyl.	<b>16V</b>	88kW/120PS	DOHC	<b>TD21698</b>
<b>1.6 Diesel</b>	<b>955 A3.000</b>	1598cc	∅ 79.50	4 Cyl.	<b>16V</b>	88kW/120PS	DOHC	<b>TD24591</b>
<b>1.6 Diesel</b>	<b>955 A4.000</b>	1598cc	∅ 79.50	4 Cyl.	<b>16V</b>	85kW/115PS	DOHC	<b>TD23451</b>
<b>CAM949</b> ■						<b>FOL235</b> (x16)	<b>FOL187</b> (x16) [11]	[11] Hydraulic



**17 Spider**

06/95→04/05

<b>1.7</b>	<b>939 B1.000</b>	1742cc	Ø 83.00	4 Cyl.	<b>16V</b>	147kW/200PS	DOHC	<b>TD22716</b>
							<b>FOL187</b> (x16) [11]	[11] Hydraulic
<b>1.7</b>	<b>AR 32201</b>	1747cc	Ø 82.00	4 Cyl.	<b>16V</b>	106kW/144PS	DOHC	<b>TD9462</b>
<b>2.0</b>	<b>AR 16201</b>	1970cc	Ø 83.00	4 Cyl.	<b>16V</b>	110kW/150PS	DOHC	<b>TD4188</b>
<b>2.0</b>	<b>AR 32301</b>	1970cc	Ø 83.00	4 Cyl.	<b>16V</b>	110-121kW/150-165PS	DOHC	<b>TD9463</b>
<b>2.0</b>	<b>AR 32310</b>	1970cc	Ø 83.00	4 Cyl.	<b>16V</b>	110kW/150PS	DOHC	<b>TD15391</b>
							<b>FOL106</b> (x16) [5][11] <b>FOL145</b> (x16) [8][11]	[5] Height: 24mm [8] Height: 26mm [11] Hydraulic
<b>2.0 Diesel</b>	<b>844 A2.000</b>	1956cc	Ø 83.00	4 Cyl.	<b>16V</b>	120kW/163PS	DOHC	<b>TD24594</b>
<b>CAM949</b>						<b>FOL235</b> (x16)	<b>FOL187</b> (x16) [11]	[11] Hydraulic
<b>2.0 Diesel</b>	<b>939 B3.000</b>	1956cc	Ø 83.00	4 Cyl.	<b>16V</b>	125kW/170PS	DOHC	<b>TD23107</b>
						<b>FOL235</b> (x16)	<b>FOL187</b> (x16) [11]	[11] Hydraulic
<b>2.4 Diesel</b>	<b>939 A3.000</b>	2387cc	Ø 82.00	5 Cyl.	<b>20V</b>	147kW/200PS	DOHC	<b>TD18474</b>
						<b>FOL235</b> (x20)	<b>FOL187</b> (x20) [11]	[11] Hydraulic





KIT



<b>18 80</b>		05/72→01/96						
<b>1.3</b>	<b>EP</b>	1297cc	∅ 75.00	4 Cyl.	<b>8V</b>	44kW/60PS	SOHC	<b>TD257</b>
<b>1.3</b>	<b>ZF</b>	1297cc	∅ 75.00	4 Cyl.	<b>8V</b>	44kW/60PS	SOHC	<b>TD368</b>
<b>1.6</b>	<b>WV</b>	1588cc	∅ 79.50	4 Cyl.	<b>8V</b>	55kW/75PS	SOHC	<b>TD345</b>
<b>1.6</b>	<b>YN</b>	1588cc	∅ 79.50	4 Cyl.	<b>8V</b>	55kW/75PS	SOHC	<b>TD358</b>
							<b>FOL91</b> (x8) [13]	[13] Mechanical
<b>1.6</b>	<b>ABB</b>	1595cc	∅ 81.00	4 Cyl.	<b>8V</b>	75kW/102PS	SOHC	<b>TD230</b>
<b>1.6</b>	<b>ABM</b>	1595cc	∅ 81.00	4 Cyl.	<b>8V</b>	52kW/71PS	SOHC	<b>TD234</b>
<b>1.6</b>	<b>ADA</b>	1595cc	∅ 81.00	4 Cyl.	<b>8V</b>	74kW/100PS	SOHC	<b>TD240</b>
<b>1.6</b>	<b>DT</b>	1595cc	∅ 81.00	4 Cyl.	<b>8V</b>	55kW/75PS	SOHC	<b>TD4206</b>
<b>1.6</b>	<b>PP</b>	1595cc	∅ 81.00	4 Cyl.	<b>8V</b>	51kW/69PS	SOHC	<b>TD307</b>
<b>1.6</b>	<b>RN</b>	1595cc	∅ 81.00	4 Cyl.	<b>8V</b>	55kW/75PS	SOHC	<b>TD314</b>
<b>1.6</b>	<b>SA</b>	1595cc	∅ 81.00	4 Cyl.	<b>8V</b>	54kW/73PS	SOHC	<b>TD321</b>
							<b>FOL92</b> (x8) [11]	[11] Hydraulic
<b>1.6 Diesel</b>	<b>CR</b>	1588cc	∅ 76.50	4 Cyl.	<b>8V</b>	40kW/54PS	SOHC	<b>TD248</b>
							<b>FOL91</b> (x8) [13]	[13] Mechanical
<b>1.6 Diesel</b>	<b>CY</b>	1588cc	∅ 76.50	4 Cyl.	<b>8V</b>	51kW/69PS	SOHC	<b>TD4205</b>
<b>1.6 Diesel</b>	<b>JK</b>	1588cc	∅ 76.50	4 Cyl.	<b>8V</b>	40kW/54PS	SOHC	<b>TD269</b>
<b>1.6 Diesel</b>	<b>RA</b>	1588cc	∅ 76.50	4 Cyl.	<b>8V</b>	59kW/80PS	SOHC	<b>TD313</b>
<b>1.6 Diesel</b>	<b>SB</b>	1588cc	∅ 76.50	4 Cyl.	<b>8V</b>	59kW/80PS	SOHC	<b>TD4211</b>
<b>CAM393</b>							<b>FOL92</b> (x8) [11]	[11] Hydraulic
<b>1.8</b>	<b>DS</b>	1781cc	∅ 81.00	4 Cyl.	<b>8V</b>	66kW/89PS	SOHC	<b>TD253</b>
<b>1.8</b>	<b>JN</b>	1781cc	∅ 81.00	4 Cyl.	<b>8V</b>	66kW/89PS	SOHC	<b>TD4208</b>
<b>1.8</b>	<b>NE</b>	1781cc	∅ 81.00	4 Cyl.	<b>8V</b>	66kW/89PS	SOHC	<b>TD4210</b>
<b>1.8</b>	<b>PM</b>	1781cc	∅ 81.00	4 Cyl.	<b>8V</b>	66kW/89PS	SOHC	<b>TD306</b>
<b>1.8</b>	<b>RU</b>	1781cc	∅ 81.00	4 Cyl.	<b>8V</b>	55kW/75PS	SOHC	<b>TD320</b>
<b>1.8</b>	<b>SF</b>	1781cc	∅ 81.00	4 Cyl.	<b>8V</b>	64kW/87PS	SOHC	<b>TD325</b>
							<b>FOL92</b> (x8) [11]	[11] Hydraulic
<b>1.8</b>	<b>DZ</b>	1781cc	∅ 81.00	4 Cyl.	<b>8V</b>	82kW/111PS	SOHC	<b>TD256</b>
<b>1.8</b>	<b>PV</b>	1781cc	∅ 81.00	4 Cyl.	<b>8V</b>	82kW/111PS	SOHC	<b>TD311</b>
<b>CAM411</b>							<b>FOL92</b> (x8) [11]	[11] Hydraulic
<b>1.9</b>	<b>SD</b>	1847cc	∅ 82.50	4 Cyl.	<b>8V</b>	83kW/113PS	SOHC	<b>TD323</b>
							<b>FOL92</b> (x8) [11]	[11] Hydraulic
<b>1.9</b>	<b>WN</b>	1921cc	∅ 79.50	5 Cyl.	<b>10V</b>	85kW/116PS	SOHC	<b>TD339</b>
							<b>FOL91</b> (x10) [13]	[13] Mechanical
<b>1.9 Diesel</b>	<b>1Y</b>	1896cc	∅ 79.50	4 Cyl.	<b>8V</b>	47kW/64PS	SOHC	<b>TD213</b>
<b>1.9 Diesel</b>	<b>AAZ</b>	1896cc	∅ 79.50	4 Cyl.	<b>8V</b>	55kW/75PS	SOHC	<b>TD229</b>
<b>CAM440</b>							<b>FOL92</b> (x8) [11]	[11] Hydraulic
<b>1.9 Diesel</b>	<b>1Z</b>	1896cc	∅ 79.50	4 Cyl.	<b>8V</b>	66kW/89PS	SOHC	<b>TD214</b>
<b>CAM668</b> →12/93							<b>FOL92</b> (x8) [11]	[11] Hydraulic
<b>CAM441</b> 01/94→								



## 18 80

05/72→01/96

2.0	3A	1984cc	∅ 82.50	4 Cyl.	8V	83kW/113PS	SOHC	TD4191
2.0	AAD	1984cc	∅ 82.50	4 Cyl.	8V	85kW/116PS	SOHC	TD222
							FOL92 (x8) [11]	[11] Hydraulic
2.0	ABK	1984cc	∅ 82.50	4 Cyl.	8V	85kW/116PS	SOHC	TD233
2.0	ABT	1984cc	∅ 82.50	4 Cyl.	8V	66kW/89PS	SOHC	TD236
							FOL143 (x8) [11]	[11] Hydraulic
2.0	JS	1994cc	∅ 81.00	5 Cyl.	10V	85kW/116PS	SOHC	TD274
							FOL92 (x10) [11]	[11] Hydraulic
2.0	6A	1984cc	∅ 82.50	4 Cyl.	16V	101kW/137PS	DOHC	TD4193
2.0	ACE	1984cc	∅ 82.50	4 Cyl.	16V	103kW/140PS	DOHC	TD238
							FOL92 (x16) [11]	[11] Hydraulic
2.1	KL	2144cc	∅ 79.50	5 Cyl.	10V	96kW/131PS	SOHC	TD288
							FOL91 (x10) [13]	[13] Mechanical
2.1	KK	2144cc	∅ 79.50	5 Cyl.	10V	100kW/136PS	SOHC	TD286
							FOL92 (x10) [11]	[11] Hydraulic
2.2	ABY	2226cc	∅ 81.00	5 Cyl.	20V	169kW/230PS	DOHC	TD237
2.2	ADU	2226cc	∅ 81.00	5 Cyl.	20V	232kW/316PS	DOHC	TD242
							FOL92 (x20) [11]	[11] Hydraulic
2.3	NG	2309cc	∅ 82.50	5 Cyl.	10V	98-100kW/133-136PS	SOHC	TD302
							FOL92 (x10) [11]	[11] Hydraulic
2.6	ABC	2598cc	∅ 82.50	6 Cyl.	12V	110kW/150PS	SOHC	TD231
2.8	AAH	2771cc	∅ 82.50	6 Cyl.	12V	128kW/174PS	SOHC	TD224
							FOL143 (x12) [11]	[11] Hydraulic

## 19 90

08/84→09/91

1.6 Diesel	CY	1588cc	∅ 76.50	4 Cyl.	8V	51kW/69PS	SOHC	TD4205
1.6 Diesel	RA	1588cc	∅ 76.50	4 Cyl.	8V	59kW/80PS	SOHC	TD313
1.6 Diesel	SB	1588cc	∅ 76.50	4 Cyl.	8V	59kW/80PS	SOHC	TD4211
							FOL92 (x8) [11]	[11] Hydraulic
2.0	JS	1994cc	∅ 81.00	5 Cyl.	10V	85kW/116PS	SOHC	TD274
2.0	PS	1994cc	∅ 81.00	5 Cyl.	10V	85kW/116PS	SOHC	TD308
2.0	SK	1994cc	∅ 81.00	5 Cyl.	10V	85kW/116PS	SOHC	TD327
							FOL92 (x10) [11]	[11] Hydraulic
2.0	6A	1984cc	∅ 82.50	4 Cyl.	16V	101kW/137PS	DOHC	TD4193
							FOL92 (x16) [11]	[11] Hydraulic
2.0	NM	1994cc	∅ 81.00	5 Cyl.	20V	118kW/160PS	SOHC	TD303
							FOL92 (x20) [11]	[11] Hydraulic



<b>19 90</b>		08/84→09/91						
2.2	JT	2226cc	Ø 81.00	5 Cyl.	10V	88kW/120PS	SOHC	<b>TD276</b>
2.2	KV	2226cc	Ø 81.00	5 Cyl.	10V	100kW/136PS	SOHC	<b>TD4209</b>
2.2	KX	2226cc	Ø 81.00	5 Cyl.	10V	85kW/116PS	SOHC	<b>TD293</b>
2.3	NG	2309cc	Ø 82.50	5 Cyl.	10V	98-100kW/133-136PS	SOHC	<b>TD302</b>
							<b>FOL92</b> (x10) [11]	[11] Hydraulic
2.3	7A	2309cc	Ø 82.50	5 Cyl.	20V	125kW/170PS	DOHC	<b>TD221</b>
							<b>FOL92</b> (x20) [11]	[11] Hydraulic
<b>20 100</b>		03/77→07/94						
1.8	4B	1781cc	Ø 81.00	4 Cyl.	8V	66kW/89PS	SOHC	<b>TD219</b>
1.8	DR	1781cc	Ø 81.00	4 Cyl.	8V	55kW/75PS	SOHC	<b>TD252</b>
1.8	DS	1781cc	Ø 81.00	4 Cyl.	8V	66kW/89PS	SOHC	<b>TD253</b>
1.8	JW	1781cc	Ø 81.00	4 Cyl.	8V	66kW/89PS	SOHC	<b>TD279</b>
1.8	NP	1781cc	Ø 81.00	4 Cyl.	8V	66kW/89PS	SOHC	<b>TD304</b>
1.8	SH	1781cc	Ø 81.00	4 Cyl.	8V	65kW/88PS	SOHC	<b>TD326</b>
							<b>FOL92</b> (x8) [11]	[11] Hydraulic
1.9	WH	1921cc	Ø 79.50	5 Cyl.	10V	74kW/100PS	SOHC	<b>TD336</b>
							<b>FOL91</b> (x10) [13]	[13] Mechanical
2.0	AAD	1984cc	Ø 82.50	4 Cyl.	8V	85kW/116PS	SOHC	<b>TD222</b>
							<b>FOL92</b> (x8) [11]	[11] Hydraulic
2.0	AAE	1984cc	Ø 82.50	4 Cyl.	8V	74kW/100PS	SOHC	<b>TD223</b>
2.0	ABK	1984cc	Ø 82.50	4 Cyl.	8V	85kW/116PS	SOHC	<b>TD233</b>
							<b>FOL143</b> (x8) [11]	[11] Hydraulic
2.0	KP	1994cc	Ø 81.00	5 Cyl.	10V	85kW/116PS	SOHC	<b>TD289</b>
2.0	RT	1994cc	Ø 81.00	5 Cyl.	10V	85kW/116PS	SOHC	<b>TD318</b>
2.0	SL	1994cc	Ø 81.00	5 Cyl.	10V	83kW/113PS	SOHC	<b>TD328</b>
							<b>FOL92</b> (x10) [11]	[11] Hydraulic
2.0	ACE	1984cc	Ø 82.50	4 Cyl.	16V	103kW/140PS	DOHC	<b>TD238</b>
	<b>CAM739</b> ■ <b>CAM740</b> ■						<b>FOL92</b> (x16) [11]	[11] Hydraulic
2.0 Diesel	CN	1986cc	Ø 76.50	5 Cyl.	10V	51kW/69PS	SOHC	<b>TD247</b>
2.0 Diesel	DE	1986cc	Ø 76.50	5 Cyl.	10V	64kW/87PS	SOHC	<b>TD251</b>
2.0 Diesel	NC	1986cc	Ø 76.50	5 Cyl.	10V	74kW/100PS	SOHC	<b>TD299</b>
	<b>CAM630</b>						<b>FOL92</b> (x10) [11]	[11] Hydraulic
2.1	WB	2144cc	Ø 79.50	5 Cyl.	10V	85kW/116PS	SOHC	<b>TD330</b>
2.1	WC	2144cc	Ø 79.50	5 Cyl.	10V	100kW/136PS	SOHC	<b>TD331</b>
							<b>FOL91</b> (x10) [13]	[13] Mechanical
2.2	KU	2226cc	Ø 81.00	5 Cyl.	10V	101-103kW/137-140PS	SOHC	<b>TD9375</b>
2.2	KZ	2226cc	Ø 81.00	5 Cyl.	10V	85kW/116PS	SOHC	<b>TD294</b>
2.2	PX	2226cc	Ø 81.00	5 Cyl.	10V	88kW/120PS	SOHC	<b>TD312</b>
							<b>FOL92</b> (x10) [11]	[11] Hydraulic



<b>20 100</b>		03/77→07/94						
<b>2.2</b>	<b>MC</b>	2226cc	∅ 81.00	5 Cyl.	<b>10V</b>	121kW/165PS	SOHC	<b>TD296</b>
<b>CAM442</b>							<b>FOL92</b> (x10) [11]	[11] Hydraulic
<b>2.2</b>	<b>AAN</b>	2226cc	∅ 81.00	5 Cyl.	<b>20V</b>	169kW/230PS	DOHC	<b>TD225</b>
							<b>FOL92</b> (x20) [11]	[11] Hydraulic
<b>2.3</b>	<b>AAR</b>	2309cc	∅ 82.50	5 Cyl.	<b>10V</b>	98kW/133PS	SOHC	<b>TD4194</b>
<b>2.3</b>	<b>NF</b>	2309cc	∅ 82.50	5 Cyl.	<b>10V</b>	100kW/136PS	SOHC	<b>TD301</b>
							<b>FOL92</b> (x10) [11]	[11] Hydraulic
<b>2.4 Diesel</b>	<b>3D</b>	2370cc	∅ 79.50	5 Cyl.	<b>10V</b>	60kW/81PS	SOHC	<b>TD218</b>
<b>2.4 Diesel</b>	<b>AAS</b>	2370cc	∅ 79.50	5 Cyl.	<b>10V</b>	60kW/81PS	SOHC	<b>TD227</b>
<b>CAM630</b>							<b>FOL92</b> (x10) [11]	[11] Hydraulic
<b>2.5 Diesel</b>	<b>1T</b>	2461cc	∅ 81.00	5 Cyl.	<b>10V</b>	88kW/120PS	SOHC	<b>TD212</b>
<b>2.5 Diesel</b>	<b>AAT</b>	2461cc	∅ 81.00	5 Cyl.	<b>10V</b>	85kW/116PS	SOHC	<b>TD228</b>
<b>2.5 Diesel</b>	<b>ABP</b>	2461cc	∅ 81.00	5 Cyl.	<b>10V</b>	85kW/116PS	SOHC	<b>TD235</b>
<b>CAM442</b>							<b>FOL92</b> (x10) [11]	[11] Hydraulic
<b>2.6</b>	<b>ABC</b>	2598cc	∅ 82.50	6 Cyl.	<b>12V</b>	110kW/150PS	SOHC	<b>TD231</b>
<b>2.6</b>	<b>ACZ</b>	2598cc	∅ 82.50	6 Cyl.	<b>12V</b>	102kW/139PS	SOHC	<b>TD239</b>
<b>2.8</b>	<b>AAH</b>	2771cc	∅ 82.50	6 Cyl.	<b>12V</b>	128kW/174PS	SOHC	<b>TD224</b>
							<b>FOL143</b> (x12) [11]	[11] Hydraulic
<b>4.2</b>	<b>ABH</b>	4172cc	∅ 84.50	8 Cyl.	<b>32V</b>	206kW/280PS	DOHC	<b>TD4195</b>
							<b>FOL141</b> (x32) [11]	[11] Hydraulic
<b>21 200</b>		10/79→12/91						
<b>2.1</b>	<b>KG</b>	2144cc	∅ 79.50	5 Cyl.	<b>10V</b>	134kW/182PS	SOHC	<b>TD283</b>
<b>2.1</b>	<b>WC</b>	2144cc	∅ 79.50	5 Cyl.	<b>10V</b>	100kW/136PS	SOHC	<b>TD331</b>
<b>2.1</b>	<b>WJ</b>	2144cc	∅ 79.50	5 Cyl.	<b>10V</b>	125kW/170PS	SOHC	<b>TD337</b>
							<b>FOL91</b> (x10) [13]	[13] Mechanical
<b>2.2</b>	<b>1B</b>	2226cc	∅ 81.00	5 Cyl.	<b>10V</b>	147kW/200PS	SOHC	<b>TD211</b>
<b>2.2</b>	<b>2B</b>	2226cc	∅ 81.00	5 Cyl.	<b>10V</b>	140kW/190PS	SOHC	<b>TD215</b>
<b>2.2</b>	<b>KU</b>	2226cc	∅ 81.00	5 Cyl.	<b>10V</b>	101-103kW/137-140PS	SOHC	<b>TD9375</b>
							<b>FOL92</b> (x10) [11]	[11] Hydraulic
<b>2.2</b>	<b>MC</b>	2226cc	∅ 81.00	5 Cyl.	<b>10V</b>	121kW/165PS	SOHC	<b>TD296</b>
<b>CAM442</b>							<b>FOL92</b> (x10) [11]	[11] Hydraulic
<b>2.2</b>	<b>3B</b>	2226cc	∅ 81.00	5 Cyl.	<b>20V</b>	162kW/220PS	DOHC	<b>TD4192</b>
							<b>FOL92</b> (x20) [11]	[11] Hydraulic
<b>2.3</b>	<b>NF</b>	2309cc	∅ 82.50	5 Cyl.	<b>10V</b>	100kW/136PS	SOHC	<b>TD301</b>
							<b>FOL92</b> (x10) [11]	[11] Hydraulic



**22 A1** 05/10→

1.2	CBZA	1197cc	Ø 71.00	4 Cyl.	8V	63kW/86PS	SOHC	<b>TD24385</b>
							FOL167 (x8) [11]	[11] Hydraulic
1.4	CAVG	1390cc	Ø 76.50	4 Cyl.	16V	136kW/185PS	DOHC	<b>TD24937</b>
1.4	CAXA	1390cc	Ø 76.50	4 Cyl.	16V	90kW/122PS	DOHC	<b>TD24386</b>
1.4	CNVA	1390cc	Ø 76.50	4 Cyl.	16V	90kW/122PS	DOHC	<b>TD24951</b>
1.4	CTHG	1390cc	Ø 76.50	4 Cyl.	16V	136kW/185PS	DOHC	<b>TD25659</b>
1.4	CTJA	1390cc	Ø 76.50	4 Cyl.	16V	136kW/185PS	DOHC	<b>TD25660</b>
						FOL223 (x16)	FOL167 (x16) [11]	[11] Hydraulic
1.6 Diesel	CAYB	1598cc	Ø 79.50	4 Cyl.	16V	66kW/90PS	DOHC	<b>TD22661</b>
1.6 Diesel	CAYC	1598cc	Ø 79.50	4 Cyl.	16V	77kW/105PS	DOHC	<b>TD22662</b>
CAM961						FOL210 (x16)	FOL195 (x16) [11]	[11] Hydraulic
CAM962								
2.0	CDLH	1984cc	Ø 82.50	4 Cyl.	16V	188kW/256PS	DOHC	<b>TD26515</b>
						FOL224 (x16)	FOL115 (x16) [11]	[11] Hydraulic
2.0 Diesel	CFHB	1968cc	Ø 81.00	4 Cyl.	16V	100kW/136PS	DOHC	<b>TD25662</b>
2.0 Diesel	CFHD	1968cc	Ø 81.00	4 Cyl.	16V	105kW/143PS	DOHC	<b>TD24939</b>
CAM961						FOL210 (x16)	FOL195 (x16) [11]	[11] Hydraulic
CAM962								

**23 A2** 02/00→08/05

1.2 Diesel	ANY	1191cc	Ø 76.50	3 Cyl.	6V	45kW/61PS	SOHC	<b>TD17157</b>
							FOL202 (x6) [11][21]	[11] Hydraulic [21] Diamond-coated
1.4	AUA	1390cc	Ø 76.50	4 Cyl.	16V	55kW/75PS	DOHC	<b>TD15248</b>
1.4	BBY	1390cc	Ø 76.50	4 Cyl.	16V	55kW/75PS	DOHC	<b>TD16414</b>
CAM924						FOL179 (x16)	FOL167 (x16) [11]	[11] Hydraulic
CAM925								
1.4 Diesel	AMF	1422cc	Ø 79.50	3 Cyl.	6V	55kW/75PS	SOHC	<b>TD17156</b>
1.4 Diesel	ATL	1422cc	Ø 79.50	3 Cyl.	6V	66kW/89PS	SOHC	<b>TD17071</b>
1.4 Diesel	BHC	1422cc	Ø 79.50	3 Cyl.	6V	55kW/75PS	SOHC	<b>TD18133</b>
CAM673							FOL202 (x6) [11][21]	[11] Hydraulic [21] Diamond-coated
1.6	BAD	1598cc	Ø 76.50	4 Cyl.	16V	81kW/110PS	DOHC	<b>TD16415</b>
						FOL179 (x16)	FOL167 (x16) [11]	[11] Hydraulic

**24 A3** 09/96→05/13

1.2	CBZB	1197cc	Ø 71.00	4 Cyl.	8V	77kW/105PS	SOHC	<b>TD23907</b>
							FOL167 (x8) [11]	[11] Hydraulic
1.2	CJZA	1197cc	Ø 71.00	4 Cyl.	16V	77kW/105PS	DOHC	<b>TD27151</b>
							FOL167 (x16) [11] 02/12→	[11] Hydraulic
1.4	CAXC	1390cc	Ø 76.50	4 Cyl.	16V	92kW/125PS	DOHC	<b>TD20715</b>
1.4	CMSA	1390cc	Ø 76.50	4 Cyl.	16V	92kW/125PS	DOHC	<b>TD23936</b>
						FOL223 (x16)	FOL167 (x16) [11]	[11] Hydraulic



## 24 A3

09/96→05/13

1.4	<b>CMBA</b>	1395cc	∅ 74.50	4 Cyl.	<b>16V</b>	90kW/122PS	DOHC	<b>TD26718</b>
1.4	<b>CXSA</b>	1395cc	∅ 74.50	4 Cyl.	<b>16V</b>	90kW/122PS	DOHC	<b>TD28200</b>
1.4	<b>CXSB</b>	1395cc	∅ 74.50	4 Cyl.	<b>16V</b>	92kW/125PS	DOHC	<b>TD28201</b>
						<b>FOL207</b> (x16) [11]		[11] Hydraulic
1.6	<b>AEH</b>	1595cc	∅ 81.00	4 Cyl.	<b>8V</b>	74kW/100PS	SOHC	<b>TD5074</b>
1.6	<b>AKL</b>	1595cc	∅ 81.00	4 Cyl.	<b>8V</b>	74kW/100PS	SOHC	<b>TD9990</b>
1.6	<b>APF</b>	1595cc	∅ 81.00	4 Cyl.	<b>8V</b>	74kW/100PS	SOHC	<b>TD11588</b>
<b>CAM913</b>						<b>FOL226</b> (x8)	<b>FOL143</b> (x8) [11]	[11] Hydraulic
1.6	<b>AVU</b>	1595cc	∅ 81.00	4 Cyl.	<b>8V</b>	75kW/102PS	SOHC	<b>TD15350</b>
<b>CAM745</b>						<b>FOL226</b> (x8)	<b>FOL167</b> (x8) [11]	[11] Hydraulic
1.6	<b>BGU</b>	1595cc	∅ 81.00	4 Cyl.	<b>8V</b>	75kW/102PS	SOHC	<b>TD16871</b>
						<b>FOL226</b> (x8)	<b>FOL154</b> (x8) [11]	[11] Hydraulic
1.6	<b>BFQ</b>	1595cc	∅ 81.00	4 Cyl.	<b>8V</b>	75kW/102PS	SOHC	<b>TD17166</b>
1.6	<b>BSE</b>	1595cc	∅ 81.00	4 Cyl.	<b>8V</b>	75kW/102PS	SOHC	<b>TD20711</b>
1.6	<b>BSF</b>	1595cc	∅ 81.00	4 Cyl.	<b>8V</b>	75kW/102PS	SOHC	<b>TD20712</b>
1.6	<b>CCSA</b>	1595cc	∅ 81.00	4 Cyl.	<b>8V</b>	75kW/102PS	SOHC	<b>TD22665</b>
1.6	<b>CMXA</b>	1595cc	∅ 81.00	4 Cyl.	<b>8V</b>	75kW/102PS	SOHC	<b>TD23937</b>
						<b>FOL226</b> (x8)	<b>FOL167</b> (x8) [11]	[11] Hydraulic
1.6	<b>BLF</b>	1598cc	∅ 76.50	4 Cyl.	<b>16V</b>	85kW/115PS	DOHC	<b>TD20713</b>
1.6	<b>BLP</b>	1598cc	∅ 76.50	4 Cyl.	<b>16V</b>	85kW/116PS	DOHC	<b>TD17401</b>
						<b>FOL223</b> (x16)	<b>FOL167</b> (x16) [11]	[11] Hydraulic
1.6	<b>BAG</b>	1598cc	∅ 76.50	4 Cyl.	<b>16V</b>	85kW/115PS	DOHC	<b>TD17069</b>
						<b>FOL179</b> (x16)	<b>FOL167</b> (x16) [11]	[11] Hydraulic
1.6 Diesel	<b>CAYB</b>	1598cc	∅ 79.50	4 Cyl.	<b>16V</b>	66kW/90PS	DOHC	<b>TD22661</b>
1.6 Diesel	<b>CAYC</b>	1598cc	∅ 79.50	4 Cyl.	<b>16V</b>	77kW/105PS	DOHC	<b>TD22662</b>
<b>CAM961</b> ■ <b>CAM962</b> ■						<b>FOL210</b> (x16)	<b>FOL195</b> (x16) [11]	[11] Hydraulic
1.8	<b>AMK</b>	1781cc	∅ 81.00	4 Cyl.	<b>20V</b>	154kW/210PS	DOHC	<b>TD12648</b>
1.8	<b>ARX</b>	1781cc	∅ 81.00	4 Cyl.	<b>20V</b>	110kW/150PS	DOHC	<b>TD15988</b>
1.8	<b>ARY</b>	1781cc	∅ 81.00	4 Cyl.	<b>20V</b>	132kW/180PS	DOHC	<b>TD15352</b>
1.8	<b>AUL</b>	1781cc	∅ 81.00	4 Cyl.	<b>20V</b>	154kW/210PS	DOHC	<b>TD15355</b>
1.8	<b>AUM</b>	1781cc	∅ 81.00	4 Cyl.	<b>20V</b>	110kW/150PS	DOHC	<b>TD15629</b>
1.8	<b>AUQ</b>	1781cc	∅ 81.00	4 Cyl.	<b>20V</b>	132kW/180PS	DOHC	<b>TD15353</b>
1.8	<b>BAM</b>	1781cc	∅ 81.00	4 Cyl.	<b>20V</b>	165kW/224PS	DOHC	<b>TD16331</b>
<b>CAM744</b> ■							<b>FOL133</b> ■ (x12) [11] <b>FOL141</b> ■ (x8) [11]	[11] Hydraulic
1.8	<b>AGN</b>	1781cc	∅ 81.00	4 Cyl.	<b>20V</b>	92kW/125PS	DOHC	<b>TD5073</b>
1.8	<b>APG</b>	1781cc	∅ 81.00	4 Cyl.	<b>20V</b>	92kW/125PS	DOHC	<b>TD11589</b>
							<b>FOL133</b> ■ (x12) [11] <b>FOL141</b> ■ (x8) [11]	[11] Hydraulic
1.8	<b>APP</b>	1781cc	∅ 81.00	4 Cyl.	<b>20V</b>	132kW/180PS	DOHC	<b>TD11591</b>
<b>CAM743</b> ■ →eng.8N-1-010 000 <b>CAM744</b> ■							<b>FOL133</b> ■ (x12) [11] <b>FOL141</b> ■ (x8) [11]	[11] Hydraulic





<b>24 A3</b>		09/96→05/13						
<b>1.8</b>	<b>AGU</b>	1781cc	Ø 81.00	4 Cyl.	<b>20V</b>	110kW/150PS	DOHC	<b>TD5075</b>
<b>1.8</b>	<b>AJQ</b>	1781cc	Ø 81.00	4 Cyl.	<b>20V</b>	132kW/180PS	DOHC	<b>TD11347</b>
<b>1.8</b>	<b>APY</b>	1781cc	Ø 81.00	4 Cyl.	<b>20V</b>	154kW/210PS	DOHC	<b>TD11594</b>
<b>1.8</b>	<b>AQA</b>	1781cc	Ø 81.00	4 Cyl.	<b>20V</b>	110kW/150PS	DOHC	<b>TD11592</b>
<b>1.8</b>	<b>ARZ</b>	1781cc	Ø 81.00	4 Cyl.	<b>20V</b>	110kW/150PS	DOHC	<b>TD11593</b>
<b>CAM743</b> ■						<b>FOL133</b> ■ (x12) [11]		[11] Hydraulic
<b>CAM744</b> ■						<b>FOL141</b> ■ (x8) [11]		
<b>1.9 Diesel</b>	<b>AGR</b>	1896cc	Ø 79.50	4 Cyl.	<b>8V</b>	66kW/89PS	SOHC	<b>TD5076</b>
<b>CAM671</b> eng.034859→						<b>FOL159</b> (x8)	<b>FOL143</b> (x8) [11]	[11] Hydraulic
<b>1.9 Diesel</b>	<b>AHF</b>	1896cc	Ø 79.50	4 Cyl.	<b>8V</b>	81kW/110PS	SOHC	<b>TD9371</b>
<b>1.9 Diesel</b>	<b>ALH</b>	1896cc	Ø 79.50	4 Cyl.	<b>8V</b>	66kW/89PS	SOHC	<b>TD11595</b>
<b>1.9 Diesel</b>	<b>ASV</b>	1896cc	Ø 79.50	4 Cyl.	<b>8V</b>	81kW/110PS	SOHC	<b>TD15354</b>
<b>CAM671</b>							<b>FOL143</b> (x8) [11]	[11] Hydraulic
<b>1.9 Diesel</b>	<b>ASZ</b>	1896cc	Ø 79.50	4 Cyl.	<b>8V</b>	96kW/131PS	SOHC	<b>TD15351</b>
<b>1.9 Diesel</b>	<b>ATD</b>	1896cc	Ø 79.50	4 Cyl.	<b>8V</b>	74kW/100PS	SOHC	<b>TD16028</b>
<b>1.9 Diesel</b>	<b>AXR</b>	1896cc	Ø 79.50	4 Cyl.	<b>8V</b>	74kW/100PS	SOHC	<b>TD16416</b>
<b>1.9 Diesel</b>	<b>BKC</b>	1896cc	Ø 79.50	4 Cyl.	<b>8V</b>	77kW/105PS	SOHC	<b>TD17026</b>
<b>1.9 Diesel</b>	<b>BXE</b>	1896cc	Ø 79.50	4 Cyl.	<b>8V</b>	77kW/105PS	SOHC	<b>TD22657</b>
<b>CAM672</b> [25][29] <b>CAM914</b> [27][29] <b>CAM928</b> [20][29]						<b>FOL175</b> (x8) [11] <b>FOL202</b> (x8) [11][21]		[11] Hydraulic [20] Steel [21] Diamond-coated [25] Chilled Cast Iron [27] Induction Hardened Cast Iron [29] Refer to SB2202 for installation guide
<b>1.9 Diesel</b>	<b>BLS</b>	1896cc	Ø 79.50	4 Cyl.	<b>8V</b>	77kW/105PS	SOHC	<b>TD20823</b>
<b>CAM904</b>							<b>FOL175</b> (x8) [11] <b>FOL202</b> (x8) [11][21]	[11] Hydraulic [21] Diamond-coated
<b>2.0</b>	<b>AXW</b>	1984cc	Ø 82.50	4 Cyl.	<b>16V</b>	110kW/150PS	DOHC	<b>TD16872</b>
						<b>FOL224</b> (x16)	<b>FOL154</b> (x16) [11]	[11] Hydraulic
<b>2.0</b>	<b>CAWB</b>	1984cc	Ø 82.50	4 Cyl.	<b>16V</b>	147kW/200PS	DOHC	<b>TD20714</b>
<b>2.0</b>	<b>CBFA</b>	1984cc	Ø 82.50	4 Cyl.	<b>16V</b>	147kW/200PS	DOHC	<b>TD22663</b>
<b>2.0</b>	<b>CCTA</b>	1984cc	Ø 82.50	4 Cyl.	<b>16V</b>	147kW/200PS	DOHC	<b>TD22666</b>
<b>2.0</b>	<b>CCZA</b>	1984cc	Ø 82.50	4 Cyl.	<b>16V</b>	147kW/200PS	DOHC	<b>TD22170</b>
							<b>FOL167</b> (x16) [11]	[11] Hydraulic



## 24 A3 09/96→05/13

2.0	BHZ	1984cc	∅ 82.50	4 Cyl.	16V	195kW/265PS	DOHC	TD19821
2.0	BLR	1984cc	∅ 82.50	4 Cyl.	16V	110kW/150PS	DOHC	TD18199
2.0	BLX	1984cc	∅ 82.50	4 Cyl.	16V	110kW/150PS	DOHC	TD17404
2.0	BLY	1984cc	∅ 82.50	4 Cyl.	16V	110kW/150PS	DOHC	TD17405
2.0	BMB	1984cc	∅ 82.50	4 Cyl.	16V	110kW/150PS	DOHC	TD17406
2.0	BPY	1984cc	∅ 82.50	4 Cyl.	16V	147kW/200PS	DOHC	TD20704
2.0	BVY	1984cc	∅ 82.50	4 Cyl.	16V	110kW/150PS	DOHC	TD18200
2.0	BVZ	1984cc	∅ 82.50	4 Cyl.	16V	110kW/150PS	DOHC	TD18201
2.0	BWA	1984cc	∅ 82.50	4 Cyl.	16V	147kW/200PS	DOHC	TD19199
2.0	BZC	1984cc	∅ 82.50	4 Cyl.	16V	188kW/256PS	DOHC	TD20842
2.0	CDLA	1984cc	∅ 82.50	4 Cyl.	16V	195kW/265PS	DOHC	TD21734
2.0	CDLC	1984cc	∅ 82.50	4 Cyl.	16V	188kW/256PS	DOHC	TD22470

						FOL224 (x16)	FOL167 (x16) [11]	[11] Hydraulic
--	--	--	--	--	--	--------------	-------------------	----------------

2.0 Diesel	BMM	1968cc	∅ 81.00	4 Cyl.	8V	103kW/140PS	SOHC	TD18203
CAM904							FOL175 (x8) [11] FOL202 (x8) [11][21]	[11] Hydraulic [21] Diamond-coated

2.0 Diesel	CBAA	1968cc	∅ 81.00	4 Cyl.	16V	100kW/136PS	DOHC	TD20825
2.0 Diesel	CBAB	1968cc	∅ 81.00	4 Cyl.	16V	103kW/140PS	DOHC	TD20828
2.0 Diesel	CBBB	1968cc	∅ 81.00	4 Cyl.	16V	125kW/170PS	DOHC	TD20939
2.0 Diesel	CFFA	1968cc	∅ 81.00	4 Cyl.	16V	100kW/136PS	DOHC	TD23858
2.0 Diesel	CFFB	1968cc	∅ 81.00	4 Cyl.	16V	103kW/140PS	DOHC	TD23859
2.0 Diesel	CFGB	1968cc	∅ 81.00	4 Cyl.	16V	125kW/170PS	DOHC	TD23857
2.0 Diesel	CLJA	1968cc	∅ 81.00	4 Cyl.	16V	103kW/140PS	DOHC	TD23938

CAM961 ■						FOL210 (x16)	FOL195 (x16) [11]	[11] Hydraulic
CAM962 ■								

2.0 Diesel	AZV	1968cc	∅ 81.00	4 Cyl.	16V	100kW/136PS	DOHC	TD17027
2.0 Diesel	BKD	1968cc	∅ 81.00	4 Cyl.	16V	103kW/140PS	DOHC	TD17025

CAM939 ■						FOL237 ■ (x4) FOL238 ■ (x4) FOL239 ■ (x4) FOL240 ■ (x4)		
CAM938 ■								

2.0 Diesel	BMN	1968cc	∅ 81.00	4 Cyl.	16V	125kW/170PS	DOHC	TD18991
2.0 Diesel	BUY	1968cc	∅ 81.00	4 Cyl.	16V	120kW/163PS	DOHC	TD20403

CAM939 ■						FOL237 ■ (x4) FOL238 ■ (x4) FOL239 ■ (x4) FOL240 ■ (x4)		
----------	--	--	--	--	--	--	--	--

2.5	CEPA	2480cc	∅ 82.50	5 Cyl.	20V	250kW/340PS	DOHC	TD23089
						FOL224 (x20)	FOL167 (x20) [11]	[11] Hydraulic

## 25 A4 11/94→03/12

1.6	ALZ	1595cc	∅ 81.00	4 Cyl.	8V	75kW/102PS	SOHC	TD15748
CAM745						FOL226 (x8)	FOL154 (x8) [11]	[11] Hydraulic

1.6	ADP	1595cc	∅ 81.00	4 Cyl.	8V	74kW/100PS	SOHC	TD4198
1.6	AHL	1595cc	∅ 81.00	4 Cyl.	8V	74kW/100PS	SOHC	TD10816
1.6	ANA	1595cc	∅ 81.00	4 Cyl.	8V	74kW/100PS	SOHC	TD14128
1.6	ARM	1595cc	∅ 81.00	4 Cyl.	8V	74kW/100PS	SOHC	TD14148

CAM913						FOL226 (x8)	FOL143 (x8) [11]	[11] Hydraulic
--------	--	--	--	--	--	-------------	------------------	----------------





<b>25 A4</b>		11/94→03/12						
<b>1.8</b>	<b>AEB</b>	1781cc	Ø 81.00	4 Cyl.	<b>20V</b>	110kW/150PS	DOHC	<b>TD4199</b>
<b>1.8</b>	<b>AJL</b>	1781cc	Ø 81.00	4 Cyl.	<b>20V</b>	132kW/180PS	DOHC	<b>TD9470</b>
<b>1.8</b>	<b>ANB</b>	1781cc	Ø 81.00	4 Cyl.	<b>20V</b>	110kW/150PS	DOHC	<b>TD13949</b>
<b>1.8</b>	<b>APU</b>	1781cc	Ø 81.00	4 Cyl.	<b>20V</b>	110kW/150PS	DOHC	<b>TD13950</b>
<b>1.8</b>	<b>ARK</b>	1781cc	Ø 81.00	4 Cyl.	<b>20V</b>	110kW/150PS	DOHC	<b>TD13929</b>
<b>CAM743</b> ■							<b>FOL133</b> ■ (x12) [11]	[11] Hydraulic
<b>CAM744</b> ■							<b>FOL141</b> ■ (x8) [11]	
<b>1.8</b>	<b>ADR</b>	1781cc	Ø 81.00	4 Cyl.	<b>20V</b>	92kW/125PS	DOHC	<b>TD241</b>
<b>1.8</b>	<b>AFY</b>	1781cc	Ø 81.00	4 Cyl.	<b>20V</b>	85kW/116PS	DOHC	<b>TD13948</b>
<b>1.8</b>	<b>APT</b>	1781cc	Ø 81.00	4 Cyl.	<b>20V</b>	92kW/125PS	DOHC	<b>TD13775</b>
<b>1.8</b>	<b>ARG</b>	1781cc	Ø 81.00	4 Cyl.	<b>20V</b>	92kW/125PS	DOHC	<b>TD13776</b>
<b>1.8</b>	<b>AVV</b>	1781cc	Ø 81.00	4 Cyl.	<b>20V</b>	92kW/125PS	DOHC	<b>TD16412</b>
							<b>FOL133</b> ■ (x12) [11]	[11] Hydraulic
							<b>FOL141</b> ■ (x8) [11]	
<b>1.8</b>	<b>AMB</b>	1781cc	Ø 81.00	4 Cyl.	<b>20V</b>	125kW/170PS	DOHC	<b>TD17864</b>
<b>1.8</b>	<b>AVJ</b>	1781cc	Ø 81.00	4 Cyl.	<b>20V</b>	110kW/150PS	DOHC	<b>TD15349</b>
<b>1.8</b>	<b>AWT</b>	1781cc	Ø 81.00	4 Cyl.	<b>20V</b>	110kW/150PS	DOHC	<b>TD15335</b>
<b>1.8</b>	<b>BEX</b>	1781cc	Ø 81.00	4 Cyl.	<b>20V</b>	140kW/190PS	DOHC	<b>TD16730</b>
<b>1.8</b>	<b>BFB</b>	1781cc	Ø 81.00	4 Cyl.	<b>20V</b>	120kW/163PS	DOHC	<b>TD16728</b>
<b>CAM744</b> ■							<b>FOL133</b> ■ (x12) [11]	[11] Hydraulic
							<b>FOL141</b> ■ (x8) [11]	
<b>1.9 Diesel</b>	<b>AHU</b>	1896cc	Ø 79.50	4 Cyl.	<b>8V</b>	66kW/89PS	SOHC	<b>TD10814</b>
<b>1.9 Diesel</b>	<b>AFF</b>	1896cc	Ø 79.50	4 Cyl.	<b>8V</b>	55kW/75PS	SOHC	<b>TD11597</b>
<b>1.9 Diesel</b>	<b>AFN</b>	1896cc	Ø 79.50	4 Cyl.	<b>8V</b>	81kW/110PS	SOHC	<b>TD4202</b>
<b>1.9 Diesel</b>	<b>AHH</b>	1896cc	Ø 79.50	4 Cyl.	<b>8V</b>	66kW/89PS	SOHC	<b>TD16413</b>
<b>1.9 Diesel</b>	<b>AHU</b>	1896cc	Ø 79.50	4 Cyl.	<b>8V</b>	66kW/89PS	SOHC	<b>TD10814</b>
<b>1.9 Diesel</b>	<b>AVG</b>	1896cc	Ø 79.50	4 Cyl.	<b>8V</b>	81kW/110PS	SOHC	<b>TD13774</b>
<b>CAM441</b>							<b>FOL92</b> (x8) [11]	[11] Hydraulic
<b>1.9 Diesel</b>	<b>1Z</b>	1896cc	Ø 79.50	4 Cyl.	<b>8V</b>	66kW/89PS	SOHC	<b>TD214</b>
<b>CAM668</b> →12/93 <b>CAM441</b> 01/94→							<b>FOL92</b> (x8) [11]	[11] Hydraulic
<b>1.9 Diesel</b>	<b>AJM</b>	1896cc	Ø 79.50	4 Cyl.	<b>8V</b>	85kW/116PS	SOHC	<b>TD11527</b>
<b>1.9 Diesel</b>	<b>ATJ</b>	1896cc	Ø 79.50	4 Cyl.	<b>8V</b>	85kW/116PS	SOHC	<b>TD15989</b>
<b>1.9 Diesel</b>	<b>AVB</b>	1896cc	Ø 79.50	4 Cyl.	<b>8V</b>	74kW/100PS	SOHC	<b>TD16518</b>
<b>1.9 Diesel</b>	<b>AVF</b>	1896cc	Ø 79.50	4 Cyl.	<b>8V</b>	96kW/131PS	SOHC	<b>TD15348</b>
<b>1.9 Diesel</b>	<b>AWX</b>	1896cc	Ø 79.50	4 Cyl.	<b>8V</b>	96kW/131PS	SOHC	<b>TD16133</b>
<b>CAM672</b> [25][29] <b>CAM914</b> [27][29] <b>CAM928</b> [20][29]							<b>FOL175</b> (x8) [11] <b>FOL202</b> (x8) [11][21]	[11] Hydraulic [20] Steel [21] Diamond-coated [25] Chilled Cast Iron [27] Induction Hardened Cast Iron [29] Refer to SB2202 for installation guide
<b>1.9 Diesel</b>	<b>BKE</b>	1896cc	Ø 79.50	4 Cyl.	<b>8V</b>	85kW/116PS	SOHC	<b>TD17596</b>
<b>1.9 Diesel</b>	<b>BRB</b>	1896cc	Ø 79.50	4 Cyl.	<b>8V</b>	85kW/116PS	SOHC	<b>TD20492</b>
<b>CAM933</b>							<b>FOL175</b> (x8) [11] <b>FOL202</b> (x8) [11][21]	[11] Hydraulic [21] Diamond-coated



25 A4		11/94→03/12						
2.0	<b>AWA</b>	1984cc	∅ 82.50	4 Cyl.	<b>16V</b>	110kW/150PS	DOHC	<b>TD17035</b>
2.0	<b>BGB</b>	1984cc	∅ 82.50	4 Cyl.	<b>16V</b>	147kW/200PS	DOHC	<b>TD18008</b>
2.0	<b>BPG</b>	1984cc	∅ 82.50	4 Cyl.	<b>16V</b>	147kW/200PS	DOHC	<b>TD20530</b>
2.0	<b>BPJ</b>	1984cc	∅ 82.50	4 Cyl.	<b>16V</b>	125kW/170PS	DOHC	<b>TD18486</b>
2.0	<b>BUL</b>	1984cc	∅ 82.50	4 Cyl.	<b>16V</b>	162kW/220PS	DOHC	<b>TD18484</b>
2.0	<b>BWE</b>	1984cc	∅ 82.50	4 Cyl.	<b>16V</b>	147kW/200PS	DOHC	<b>TD18968</b>
2.0	<b>BWT</b>	1984cc	∅ 82.50	4 Cyl.	<b>16V</b>	147kW/200PS	DOHC	<b>TD19705</b>
2.0	<b>BYK</b>	1984cc	∅ 82.50	4 Cyl.	<b>16V</b>	125kW/170PS	DOHC	<b>TD20404</b>
						<b>FOL224</b> (x16)	<b>FOL167</b> (x16) [11]	[11] Hydraulic
2.0	<b>CAEA</b>	1984cc	∅ 82.50	4 Cyl.	<b>16V</b>	132kW/180PS	DOHC	<b>TD21115</b>
2.0	<b>CAEB</b>	1984cc	∅ 82.50	4 Cyl.	<b>16V</b>	155kW/211PS	DOHC	<b>TD21116</b>
2.0	<b>CDNB</b>	1984cc	∅ 82.50	4 Cyl.	<b>16V</b>	132kW/180PS	DOHC	<b>TD20936</b>
2.0	<b>CDNC</b>	1984cc	∅ 82.50	4 Cyl.	<b>16V</b>	155kW/211PS	DOHC	<b>TD20937</b>
2.0	<b>CFKA</b>	1984cc	∅ 82.50	4 Cyl.	<b>16V</b>	132kW/180PS	DOHC	<b>TD23856</b>
2.0	<b>CPMA</b>	1984cc	∅ 82.50	4 Cyl.	<b>16V</b>	155kW/211PS	DOHC	<b>TD26715</b>
						<b>FOL248C</b> (x8) [26]	<b>FOL167</b> (x16) [11]	[11] Hydraulic [26] Hydraulic Lifter & Rocker Arm Assembly
2.0	<b>ALT</b>	1984cc	∅ 82.50	4 Cyl.	<b>20V</b>	96kW/131PS	DOHC	<b>TD15345</b>
							<b>FOL133</b> (x12) [11] <b>FOL141</b> (x8) [11]	[11] Hydraulic
2.0 Diesel	<b>BPW</b>	1968cc	∅ 81.00	4 Cyl.	<b>8V</b>	103kW/140PS	SOHC	<b>TD18010</b>
	<b>CAM933</b> →eng.8E-6-155 522 <b>CAM904</b> ch.8E-6-155 523→						<b>FOL175</b> (x8) [11] <b>FOL202</b> (x8) [11][21]	[11] Hydraulic [21] Diamond-coated
2.0 Diesel	<b>BRC</b>	1968cc	∅ 81.00	4 Cyl.	<b>8V</b>	100kW/136PS	SOHC	<b>TD20672</b>
	<b>CAM904</b>						<b>FOL175</b> (x8) [11] <b>FOL202</b> (x8) [11][21]	[11] Hydraulic [21] Diamond-coated
2.0 Diesel	<b>BLB</b>	1968cc	∅ 81.00	4 Cyl.	<b>16V</b>	103kW/140PS	DOHC	<b>TD17377</b>
2.0 Diesel	<b>BNA</b>	1968cc	∅ 81.00	4 Cyl.	<b>16V</b>	100kW/136PS	DOHC	<b>TD18009</b>
	<b>CAM939</b> (■) <b>CAM938</b> (■) →eng.8E-6-133 282					<b>FOL237</b> (■) (x4) <b>FOL238</b> (■) (x4)		
2.0 Diesel	<b>BRD</b>	1968cc	∅ 81.00	4 Cyl.	<b>16V</b>	125kW/170PS	DOHC	<b>TD20402</b>
2.0 Diesel	<b>BRE</b>	1968cc	∅ 81.00	4 Cyl.	<b>16V</b>	103kW/140PS	DOHC	<b>TD18029</b>
2.0 Diesel	<b>BRF</b>	1968cc	∅ 81.00	4 Cyl.	<b>16V</b>	100kW/136PS	DOHC	<b>TD18748</b>
2.0 Diesel	<b>BVA</b>	1968cc	∅ 81.00	4 Cyl.	<b>16V</b>	120kW/163PS	DOHC	<b>TD20529</b>
2.0 Diesel	<b>BVF</b>	1968cc	∅ 81.00	4 Cyl.	<b>16V</b>	93kW/126PS	DOHC	<b>TD20497</b>
2.0 Diesel	<b>BVG</b>	1968cc	∅ 81.00	4 Cyl.	<b>16V</b>	89kW/121PS	DOHC	<b>TD20496</b>
	<b>CAM939</b> (■)					<b>FOL237</b> (■) (x4) <b>FOL238</b> (■) (x4) <b>FOL239</b> (■) (x4) <b>FOL240</b> (■) (x4)		



25 A4		11/94→03/12						
2.0 Diesel	CAGA	1968cc	Ø 81.00	4 Cyl.	16V	105kW/143PS	DOHC	TD20597
2.0 Diesel	CAGB	1968cc	Ø 81.00	4 Cyl.	16V	100kW/136PS	DOHC	TD20598
2.0 Diesel	CAGC	1968cc	Ø 81.00	4 Cyl.	16V	88kW/120PS	DOHC	TD21118
2.0 Diesel	CAHA	1968cc	Ø 81.00	4 Cyl.	16V	125kW/170PS	DOHC	TD20602
2.0 Diesel	CAHB	1968cc	Ø 81.00	4 Cyl.	16V	120kW/163PS	DOHC	TD20864
2.0 Diesel	CGLC	1968cc	Ø 81.00	4 Cyl.	16V	130kW/177PS	DOHC	TD24870
2.0 Diesel	CGLD	1968cc	Ø 81.00	4 Cyl.	16V	120kW/163PS	DOHC	TD24943
2.0 Diesel	CJCA	1968cc	Ø 81.00	4 Cyl.	16V	105kW/143PS	DOHC	TD24949
2.0 Diesel	CJCB	1968cc	Ø 81.00	4 Cyl.	16V	100kW/136PS	DOHC	TD24941
2.0 Diesel	CJCC	1968cc	Ø 81.00	4 Cyl.	16V	88kW/120PS	DOHC	TD26713
2.0 Diesel	CJCD	1968cc	Ø 81.00	4 Cyl.	16V	110kW/150PS	DOHC	TD27985
2.0 Diesel	CMEA	1968cc	Ø 81.00	4 Cyl.	16V	105kW/143PS	DOHC	TD23939
2.0 Diesel	CMFA	1968cc	Ø 81.00	4 Cyl.	16V	105kW/143PS	DOHC	TD26714
2.0 Diesel	CMFB	1968cc	Ø 81.00	4 Cyl.	16V	110kW/150PS	DOHC	TD28002
2.0 Diesel	CMGB	1968cc	Ø 81.00	4 Cyl.	16V	130kW/177PS	DOHC	TD24871
CAM961 ■				FOL210 (x16)		FOL195 (x16) [11]		[11] Hydraulic
2.4	AGA	2393cc	Ø 81.00	6 Cyl.	30V	121kW/165PS		TD9515
2.4	AJG	2393cc	Ø 81.00	6 Cyl.	30V	120kW/163PS	DOHC	TD13928
2.4	ALF	2393cc	Ø 81.00	6 Cyl.	30V	121kW/165PS	DOHC	TD11359
2.4	AML	2393cc	Ø 81.00	6 Cyl.	30V	121kW/165PS		TD13951
2.4	APS	2393cc	Ø 81.00	6 Cyl.	30V	120kW/163PS	DOHC	TD13952
2.4	APZ	2393cc	Ø 81.00	6 Cyl.	30V	121kW/165PS	DOHC	TD13954
2.4	ARJ	2393cc	Ø 81.00	6 Cyl.	30V	121kW/165PS	DOHC	TD13953
2.4	BDV	2393cc	Ø 81.00	6 Cyl.	30V	125kW/170PS	DOHC	TD16410
						FOL133 ■ (x18) [11] FOL141 ■ (x12) [11]		[11] Hydraulic
2.5 Diesel	AFB	2496cc	Ø 78.30	6 Cyl.	24V	110kW/150PS	DOHC	TD9517
2.5 Diesel	AKE	2496cc	Ø 78.30	6 Cyl.	24V	132kW/180PS	DOHC	TD15312
2.5 Diesel	AKN	2496cc	Ø 78.30	6 Cyl.	24V	110kW/150PS	DOHC	TD11356
2.5 Diesel	AYM	2496cc	Ø 78.30	6 Cyl.	24V	114kW/155PS	DOHC	TD16384
2.5 Diesel	BFC	2496cc	Ø 78.30	6 Cyl.	24V	120kW/163PS	DOHC	TD16858
CAM700 ■ [3] CAM701 ■ [4] CAM702 ■ [4] CAM703 ■ [3]				FOL159 (x24)		FOL158 (x24) [11] TTP4 (x24)		[3] For Cylinders 1-3 [4] For Cylinders 4-6 [11] Hydraulic
2.5 Diesel	BAU	2496cc	Ø 78.30	6 Cyl.	24V	132kW/180PS	DOHC	TD17033
2.5 Diesel	BCZ	2496cc	Ø 78.30	6 Cyl.	24V	120kW/163PS	DOHC	TD16859
2.5 Diesel	BDG	2496cc	Ø 78.30	6 Cyl.	24V	120kW/163PS	DOHC	TD16860
2.5 Diesel	BDH	2496cc	Ø 78.30	6 Cyl.	24V	132kW/180PS	DOHC	TD17034
CAM934 ■ [3] CAM935 ■ [4] CAM936 ■ [3] CAM937 ■ [4]				FOL210 (x24)		FOL195 (x24) [11]		[3] For Cylinders 1-3 [4] For Cylinders 4-6 [11] Hydraulic
2.6	ABC	2598cc	Ø 82.50	6 Cyl.	12V	110kW/150PS	SOHC	TD231
2.6	ACZ	2598cc	Ø 82.50	6 Cyl.	12V	102kW/139PS	SOHC	TD239
						FOL143 (x12) [11]		[11] Hydraulic



<b>25 A4</b>		11/94→03/12							
<b>2.7</b>	<b>AGB</b>	2671cc	∅ 81.00	6 Cyl.	<b>30V</b>	195kW/265PS	DOHC	<b>TD11888</b>	
<b>2.7</b>	<b>AJK</b>	2671cc	∅ 81.00	6 Cyl.	<b>30V</b>	169kW/230PS	DOHC	<b>TD10813</b>	
							<b>FOL133</b> ■ (x18) [11] <b>FOL141</b> ■ (x12) [11]	[11] Hydraulic	
<b>2.7 Diesel</b>	<b>BPP</b>	2698cc	∅ 81.40	6 Cyl.	<b>24V</b>	132kW/180PS	DOHC	<b>TD18926</b>	
<b>2.7 Diesel</b>	<b>BSG</b>	2698cc	∅ 81.40	6 Cyl.	<b>24V</b>	120kW/163PS	DOHC	<b>TD18030</b>	
<b>2.7 Diesel</b>	<b>CAMA</b>	2698cc	∅ 81.40	6 Cyl.	<b>24V</b>	140kW/190PS	DOHC	<b>TD20006</b>	
<b>2.7 Diesel</b>	<b>CAMB</b>	2698cc	∅ 83.00	6 Cyl.	<b>24V</b>	120kW/163PS	DOHC	<b>TD20599</b>	
<b>2.7 Diesel</b>	<b>CGKA</b>	2698cc	∅ 83.00	6 Cyl.	<b>24V</b>	140kW/190PS	DOHC	<b>TD21065</b>	
<b>2.7 Diesel</b>	<b>CGKB</b>	2698cc	∅ 83.00	6 Cyl.	<b>24V</b>	120kW/163PS	DOHC	<b>TD21064</b>	
						<b>FOL210</b> (x24)	<b>FOL195</b> (x24) [11]	[11] Hydraulic	
<b>2.8</b>	<b>AAH</b>	2771cc	∅ 82.50	6 Cyl.	<b>12V</b>	128kW/174PS	SOHC	<b>TD224</b>	
							<b>FOL143</b> (x12) [11]	[11] Hydraulic	
<b>2.8</b>	<b>ACK</b>	2771cc	∅ 82.50	6 Cyl.	<b>30V</b>	142kW/193PS	DOHC	<b>TD4197</b>	
<b>2.8</b>	<b>ALG</b>	2771cc	∅ 82.50	6 Cyl.	<b>30V</b>	142kW/193PS	DOHC	<b>TD9516</b>	
<b>2.8</b>	<b>AMX</b>	2771cc	∅ 82.50	6 Cyl.	<b>30V</b>	142kW/193PS	DOHC	<b>TD13930</b>	
<b>2.8</b>	<b>APR</b>	2771cc	∅ 82.50	6 Cyl.	<b>30V</b>	142kW/193PS	DOHC	<b>TD13931</b>	
<b>2.8</b>	<b>AQD</b>	2771cc	∅ 82.50	6 Cyl.	<b>30V</b>	142kW/193PS	DOHC	<b>TD13932</b>	
<b>2.8</b>	<b>ATX</b>	2771cc	∅ 82.50	6 Cyl.	<b>30V</b>	140kW/190PS	DOHC	<b>TD15617</b>	
<b>3.0</b>	<b>ASN</b>	2976cc	∅ 82.50	6 Cyl.	<b>30V</b>	162kW/220PS	DOHC	<b>TD15346</b>	
							<b>FOL133</b> ■ (x18) [11] <b>FOL141</b> ■ (x12) [11]	[11] Hydraulic	
<b>3.0 Diesel</b>	<b>ASB</b>	2967cc	∅ 83.00	6 Cyl.	<b>24V</b>	171kW/232PS	DOHC	<b>TD17336</b>	
<b>3.0 Diesel</b>	<b>BKN</b>	2967cc	∅ 83.00	6 Cyl.	<b>24V</b>	150kW/204PS	DOHC	<b>TD18027</b>	
<b>3.0 Diesel</b>	<b>CAPA</b>	2967cc	∅ 83.00	6 Cyl.	<b>24V</b>	176kW/240PS	DOHC	<b>TD20007</b>	
<b>3.0 Diesel</b>	<b>CCLA</b>	2967cc	∅ 83.00	6 Cyl.	<b>24V</b>	176kW/240PS	DOHC	<b>TD23861</b>	
<b>3.0 Diesel</b>	<b>CCWA</b>	2967cc	∅ 83.00	6 Cyl.	<b>24V</b>	176kW/240PS	DOHC	<b>TD20600</b>	
<b>3.0 Diesel</b>	<b>CCWB</b>	2967cc	∅ 83.00	6 Cyl.	<b>24V</b>	155kW/211PS	DOHC	<b>TD21029</b>	
<b>3.0 Diesel</b>	<b>CDUC</b>	2967cc	∅ 83.00	6 Cyl.	<b>24V</b>	180kW/245PS	DOHC	<b>TD24761</b>	
<b>3.0 Diesel</b>	<b>CKVB</b>	2967cc	∅ 83.00	6 Cyl.	<b>24V</b>	180kW/245PS	DOHC	<b>TD24762</b>	
<b>3.0 Diesel</b>	<b>CKVC</b>	2967cc	∅ 83.00	6 Cyl.	<b>24V</b>	180kW/245PS	DOHC	<b>TD25668</b>	
<b>3.0 Diesel</b>	<b>CLAB</b>	2967cc	∅ 83.00	6 Cyl.	<b>24V</b>	150kW/204PS	DOHC	<b>TD24760</b>	
						<b>FOL210</b> (x24)	<b>FOL195</b> (x24) [11]	[11] Hydraulic	
<b>3.2</b>	<b>AUK</b>	3123cc	∅ 84.50	6 Cyl.	<b>24V</b>	188kW/256PS	DOHC	<b>TD17376</b>	
<b>3.2</b>	<b>BKH</b>	3123cc	∅ 84.50	6 Cyl.	<b>24V</b>	188kW/255PS	DOHC	<b>TD19706</b>	
							<b>FOL167</b> (x24) [11]	[11] Hydraulic	
<b>3.2</b>	<b>CALA</b>	3197cc	∅ 85.50	6 Cyl.	<b>24V</b>	195kW/265PS	DOHC	<b>TD20005</b>	
						<b>FOL248C</b> ■ (x12) [26]	<b>FOL167</b> (x24) [11]	[11] Hydraulic [26] Hydraulic Lifter & Rocker Arm Assembly	



<b>26 A5</b>		06/07→						
<b>2.0</b>	<b>CAEA</b>	1984cc	Ø 82.50	4 Cyl.	<b>16V</b>	132kW/180PS	DOHC	<b>TD21115</b>
<b>2.0</b>	<b>CAEB</b>	1984cc	Ø 82.50	4 Cyl.	<b>16V</b>	155kW/211PS	DOHC	<b>TD21116</b>
<b>2.0</b>	<b>CDNB</b>	1984cc	Ø 82.50	4 Cyl.	<b>16V</b>	132kW/180PS	DOHC	<b>TD20936</b>
<b>2.0</b>	<b>CDNC</b>	1984cc	Ø 82.50	4 Cyl.	<b>16V</b>	155kW/211PS	DOHC	<b>TD20937</b>
						<b>FOL248C</b> (x8) [26]	<b>FOL167</b> (x16) [11]	[11] Hydraulic [26] Hydraulic Lifter & Rocker Arm Assembly
<b>2.0 Diesel</b>	<b>CAGA</b>	1968cc	Ø 81.00	4 Cyl.	<b>16V</b>	105kW/143PS	DOHC	<b>TD20597</b>
<b>2.0 Diesel</b>	<b>CAGB</b>	1968cc	Ø 81.00	4 Cyl.	<b>16V</b>	100kW/136PS	DOHC	<b>TD20598</b>
<b>2.0 Diesel</b>	<b>CAHA</b>	1968cc	Ø 81.00	4 Cyl.	<b>16V</b>	125kW/170PS	DOHC	<b>TD20602</b>
<b>2.0 Diesel</b>	<b>CAHB</b>	1968cc	Ø 81.00	4 Cyl.	<b>16V</b>	120kW/163PS	DOHC	<b>TD20864</b>
<b>2.0 Diesel</b>	<b>CGLC</b>	1968cc	Ø 81.00	4 Cyl.	<b>16V</b>	130kW/177PS	DOHC	<b>TD24870</b>
<b>2.0 Diesel</b>	<b>CGLD</b>	1968cc	Ø 81.00	4 Cyl.	<b>16V</b>	120kW/163PS	DOHC	<b>TD24943</b>
<b>2.0 Diesel</b>	<b>CJCA</b>	1968cc	Ø 81.00	4 Cyl.	<b>16V</b>	105kW/143PS	DOHC	<b>TD24949</b>
<b>2.0 Diesel</b>	<b>CJCB</b>	1968cc	Ø 81.00	4 Cyl.	<b>16V</b>	100kW/136PS	DOHC	<b>TD24941</b>
<b>2.0 Diesel</b>	<b>CJCD</b>	1968cc	Ø 81.00	4 Cyl.	<b>16V</b>	110kW/150PS	DOHC	<b>TD27985</b>
<b>2.0 Diesel</b>	<b>CMEA</b>	1968cc	Ø 81.00	4 Cyl.	<b>16V</b>	105kW/143PS	DOHC	<b>TD23939</b>
<b>2.0 Diesel</b>	<b>CMFA</b>	1968cc	Ø 81.00	4 Cyl.	<b>16V</b>	105kW/143PS	DOHC	<b>TD26714</b>
<b>CAM961</b> <b>CAM962</b>						<b>FOL210</b> (x16)	<b>FOL195</b> (x16) [11]	[11] Hydraulic
<b>2.7 Diesel</b>	<b>CAMA</b>	2698cc	Ø 81.40	6 Cyl.	<b>24V</b>	140kW/190PS	DOHC	<b>TD20006</b>
<b>2.7 Diesel</b>	<b>CAMB</b>	2698cc	Ø 83.00	6 Cyl.	<b>24V</b>	120kW/163PS	DOHC	<b>TD20599</b>
<b>2.7 Diesel</b>	<b>CGKA</b>	2698cc	Ø 83.00	6 Cyl.	<b>24V</b>	140kW/190PS	DOHC	<b>TD21065</b>
<b>2.7 Diesel</b>	<b>CGKB</b>	2698cc	Ø 83.00	6 Cyl.	<b>24V</b>	120kW/163PS	DOHC	<b>TD21064</b>
<b>3.0 Diesel</b>	<b>CAPA</b>	2967cc	Ø 83.00	6 Cyl.	<b>24V</b>	176kW/240PS	DOHC	<b>TD20007</b>
<b>3.0 Diesel</b>	<b>CCWA</b>	2967cc	Ø 83.00	6 Cyl.	<b>24V</b>	176kW/240PS	DOHC	<b>TD20600</b>
<b>3.0 Diesel</b>	<b>CCWB</b>	2967cc	Ø 83.00	6 Cyl.	<b>24V</b>	155kW/211PS	DOHC	<b>TD21029</b>
<b>3.0 Diesel</b>	<b>CDUC</b>	2967cc	Ø 83.00	6 Cyl.	<b>24V</b>	180kW/245PS	DOHC	<b>TD24761</b>
<b>3.0 Diesel</b>	<b>CKVB</b>	2967cc	Ø 83.00	6 Cyl.	<b>24V</b>	180kW/245PS	DOHC	<b>TD24762</b>
<b>3.0 Diesel</b>	<b>CLAB</b>	2967cc	Ø 83.00	6 Cyl.	<b>24V</b>	150kW/204PS	DOHC	<b>TD24760</b>
						<b>FOL210</b> (x24)	<b>FOL195</b> (x24) [11]	[11] Hydraulic
<b>3.2</b>	<b>CALA</b>	3197cc	Ø 85.50	6 Cyl.	<b>24V</b>	195kW/265PS	DOHC	<b>TD20005</b>
						<b>FOL248C</b> (x12) [26]	<b>FOL167</b> (x24) [11]	[11] Hydraulic [26] Hydraulic Lifter & Rocker Arm Assembly



27 A6		06/94→05/13						
1.8	ADR	1781cc	∅ 81.00	4 Cyl.	20V	92kW/125PS	DOHC	TD241
1.8	AFY	1781cc	∅ 81.00	4 Cyl.	20V	85kW/116PS	DOHC	TD13948
1.8	ARH	1781cc	∅ 81.00	4 Cyl.	20V	92kW/125PS	DOHC	TD15329
							FOL133 ■ (x12) [11] FOL141 ■ (x8) [11]	[11] Hydraulic
1.8	AEB	1781cc	∅ 81.00	4 Cyl.	20V	110kW/150PS	DOHC	TD4199
1.8	AJL	1781cc	∅ 81.00	4 Cyl.	20V	132kW/180PS	DOHC	TD9470
1.8	AJP	1781cc	∅ 81.00	4 Cyl.	20V	92kW/125PS	DOHC	TD9518
1.8	ANB	1781cc	∅ 81.00	4 Cyl.	20V	110kW/150PS	DOHC	TD13949
1.8	APU	1781cc	∅ 81.00	4 Cyl.	20V	110kW/150PS	DOHC	TD13950
1.8	ARK	1781cc	∅ 81.00	4 Cyl.	20V	110kW/150PS	DOHC	TD13929
CAM743 ■ CAM744 ■							FOL133 ■ (x12) [11] FOL141 ■ (x8) [11]	[11] Hydraulic
1.8	AWT	1781cc	∅ 81.00	4 Cyl.	20V	110kW/150PS	DOHC	TD15335
CAM744 ■							FOL133 ■ (x12) [11] FOL141 ■ (x8) [11]	[11] Hydraulic
1.9 Diesel	IZ	1896cc	∅ 79.50	4 Cyl.	8V	66kW/89PS	SOHC	TD214
CAM668 →12/93 CAM441 01/94→							FOL92 (x8) [11]	[11] Hydraulic
1.9 Diesel	AFN	1896cc	∅ 79.50	4 Cyl.	8V	81kW/110PS	SOHC	TD4202
1.9 Diesel	AHU	1896cc	∅ 79.50	4 Cyl.	8V	66kW/89PS	SOHC	TD10814
1.9 Diesel	AVG	1896cc	∅ 79.50	4 Cyl.	8V	81kW/110PS	SOHC	TD13774
CAM441							FOL92 (x8) [11]	[11] Hydraulic
1.9 Diesel	AJM	1896cc	∅ 79.50	4 Cyl.	8V	85kW/116PS	SOHC	TD11527
1.9 Diesel	AVF	1896cc	∅ 79.50	4 Cyl.	8V	96kW/131PS	SOHC	TD15348
1.9 Diesel	AWX	1896cc	∅ 79.50	4 Cyl.	8V	96kW/131PS	SOHC	TD16133
CAM672 [25][29] CAM914 [27][29] CAM928 [20][29]							FOL175 (x8) [11] FOL202 (x8) [11][21]	[11] Hydraulic [20] Steel [21] Diamond-coated [25] Chilled Cast Iron [27] Induction Hardened Cast Iron [29] Refer to SB2202 for installation guide
2.0	AAE	1984cc	∅ 82.50	4 Cyl.	8V	74kW/100PS	SOHC	TD223
2.0	ABK	1984cc	∅ 82.50	4 Cyl.	8V	85kW/116PS	SOHC	TD233
							FOL143 (x8) [11]	[11] Hydraulic
2.0	ACE	1984cc	∅ 82.50	4 Cyl.	16V	103kW/140PS	DOHC	TD238
CAM739 ■ CAM740 ■							FOL92 (x16) [11]	[11] Hydraulic
2.0	BPJ	1984cc	∅ 82.50	4 Cyl.	16V	125kW/170PS	DOHC	TD18486
2.0	BYK	1984cc	∅ 82.50	4 Cyl.	16V	125kW/170PS	DOHC	TD20404
					FOL224 (x16)		FOL167 (x16) [11]	[11] Hydraulic
2.0	CAEB	1984cc	∅ 82.50	4 Cyl.	16V	155kW/211PS	DOHC	TD21116
2.0	CDNB	1984cc	∅ 82.50	4 Cyl.	16V	132kW/180PS	DOHC	TD20936
					FOL248C ■ (x8) [26]		FOL167 (x16) [11]	[11] Hydraulic [26] Hydraulic Lifter & Rocker Arm Assembly





KIT



27 A6		06/94→05/13						
2.0	ALT	1984cc	Ø 82.50	4 Cyl.	20V	96kW/131PS	DOHC	<b>TD15345</b>
							FOL133 ■ (x12) [11] FOL141 ■ (x8) [11]	[11] Hydraulic
2.0 Diesel	BLB	1968cc	Ø 81.00	4 Cyl.	16V	103kW/140PS	DOHC	<b>TD17377</b>
2.0 Diesel	BNA	1968cc	Ø 81.00	4 Cyl.	16V	100kW/136PS	DOHC	<b>TD18009</b>
CAM939 ■ CAM938 ■ →eng.8E-6-133 282						FOL237 ■ (x4) FOL238 ■ (x4)		
2.0 Diesel	BRE	1968cc	Ø 81.00	4 Cyl.	16V	103kW/140PS	DOHC	<b>TD18029</b>
2.0 Diesel	BRF	1968cc	Ø 81.00	4 Cyl.	16V	100kW/136PS	DOHC	<b>TD18748</b>
2.0 Diesel	BVG	1968cc	Ø 81.00	4 Cyl.	16V	89kW/121PS	DOHC	<b>TD20496</b>
CAM939 ■						FOL237 ■ (x4) FOL238 ■ (x4) FOL239 ■ (x4) FOL240 ■ (x4)		
2.0 Diesel	CAGB	1968cc	Ø 81.00	4 Cyl.	16V	100kW/136PS	DOHC	<b>TD20598</b>
2.0 Diesel	CAHA	1968cc	Ø 81.00	4 Cyl.	16V	125kW/170PS	DOHC	<b>TD20602</b>
2.0 Diesel	CAHB	1968cc	Ø 81.00	4 Cyl.	16V	120kW/163PS	DOHC	<b>TD20864</b>
2.0 Diesel	CGLC	1968cc	Ø 81.00	4 Cyl.	16V	130kW/177PS	DOHC	<b>TD24870</b>
2.0 Diesel	CGLD	1968cc	Ø 81.00	4 Cyl.	16V	120kW/163PS	DOHC	<b>TD24943</b>
2.0 Diesel	CGLE	1968cc	Ø 81.00	4 Cyl.	16V	100kW/136PS	DOHC	<b>TD26329</b>
2.0 Diesel	CMGB	1968cc	Ø 81.00	4 Cyl.	16V	130kW/177PS	DOHC	<b>TD24871</b>
CAM961 ■ CAM962 ■						FOL210 (x16)	FOL195 (x16) [11]	[11] Hydraulic
2.2	AAN	2226cc	Ø 81.00	5 Cyl.	20V	169kW/230PS	DOHC	<b>TD225</b>
							FOL92 (x20) [11]	[11] Hydraulic
2.3	AAR	2309cc	Ø 82.50	5 Cyl.	10V	98kW/133PS	SOHC	<b>TD4194</b>
							FOL92 (x10) [11]	[11] Hydraulic
2.4	AGA	2393cc	Ø 81.00	6 Cyl.	30V	121kW/165PS		<b>TD9515</b>
2.4	AJG	2393cc	Ø 81.00	6 Cyl.	30V	120kW/163PS	DOHC	<b>TD13928</b>
2.4	ALF	2393cc	Ø 81.00	6 Cyl.	30V	121kW/165PS	DOHC	<b>TD11359</b>
2.4	ALW	2393cc	Ø 81.00	6 Cyl.	30V	100kW/136PS	DOHC	<b>TD11088</b>
2.4	AML	2393cc	Ø 81.00	6 Cyl.	30V	121kW/165PS		<b>TD13951</b>
2.4	APC	2393cc	Ø 81.00	6 Cyl.	30V	115kW/156PS	DOHC	<b>TD11360</b>
2.4	APS	2393cc	Ø 81.00	6 Cyl.	30V	120kW/163PS	DOHC	<b>TD13952</b>
2.4	APZ	2393cc	Ø 81.00	6 Cyl.	30V	121kW/165PS	DOHC	<b>TD13954</b>
2.4	ARJ	2393cc	Ø 81.00	6 Cyl.	30V	121kW/165PS	DOHC	<b>TD13953</b>
2.4	ARN	2393cc	Ø 81.00	6 Cyl.	30V	100kW/136PS	DOHC	<b>TD14028</b>
2.4	ASM	2393cc	Ø 81.00	6 Cyl.	30V	100kW/136PS	DOHC	<b>TD15330</b>
2.4	BDV	2393cc	Ø 81.00	6 Cyl.	30V	125kW/170PS	DOHC	<b>TD16410</b>
							FOL133 ■ (x18) [11] FOL141 ■ (x12) [11]	[11] Hydraulic
2.5 Diesel	AAT	2461cc	Ø 81.00	5 Cyl.	10V	85kW/116PS	SOHC	<b>TD228</b>
2.5 Diesel	AEL	2461cc	Ø 81.00	5 Cyl.	10V	103kW/140PS	SOHC	<b>TD245</b>
CAM442							FOL92 (x10) [11]	[11] Hydraulic



**27 A6**

06/94→05/13

<b>2.5 Diesel</b>	<b>AFB</b>	2496cc	∅ 78.30	6 Cyl.	<b>24V</b>	110kW/150PS	DOHC	<b>TD9517</b>
<b>2.5 Diesel</b>	<b>AKE</b>	2496cc	∅ 78.30	6 Cyl.	<b>24V</b>	132kW/180PS	DOHC	<b>TD15312</b>
<b>2.5 Diesel</b>	<b>AKN</b>	2496cc	∅ 78.30	6 Cyl.	<b>24V</b>	110kW/150PS	DOHC	<b>TD11356</b>
<b>2.5 Diesel</b>	<b>AYM</b>	2496cc	∅ 78.30	6 Cyl.	<b>24V</b>	114kW/155PS	DOHC	<b>TD16384</b>
<b>2.5 Diesel</b>	<b>BFC</b>	2496cc	∅ 78.30	6 Cyl.	<b>24V</b>	120kW/163PS	DOHC	<b>TD16858</b>
CAM700 ■ [3] CAM701 ■ [4] CAM702 ■ [4] CAM703 ■ [3]						<b>FOL159</b> (x24)	<b>FOL158</b> (x24) [11] <b>TTP4</b> (x24)	[3] For Cylinders 1-3 [4] For Cylinders 4-6 [11] Hydraulic
<b>2.5 Diesel</b>	<b>BAU</b>	2496cc	∅ 78.30	6 Cyl.	<b>24V</b>	132kW/180PS	DOHC	<b>TD17033</b>
<b>2.5 Diesel</b>	<b>BCZ</b>	2496cc	∅ 78.30	6 Cyl.	<b>24V</b>	120kW/163PS	DOHC	<b>TD16859</b>
<b>2.5 Diesel</b>	<b>BDG</b>	2496cc	∅ 78.30	6 Cyl.	<b>24V</b>	120kW/163PS	DOHC	<b>TD16860</b>
<b>2.5 Diesel</b>	<b>BDH</b>	2496cc	∅ 78.30	6 Cyl.	<b>24V</b>	132kW/180PS	DOHC	<b>TD17034</b>
<b>2.5 Diesel</b>	<b>BND</b>	2496cc	∅ 78.30	6 Cyl.	<b>24V</b>	132kW/180PS	DOHC	<b>TD19131</b>
CAM934 ■ [3] CAM935 ■ [4] CAM936 ■ [3] CAM937 ■ [4]						<b>FOL210</b> (x24)	<b>FOL195</b> (x24) [11]	[3] For Cylinders 1-3 [4] For Cylinders 4-6 [11] Hydraulic
<b>2.6</b>	<b>ABC</b>	2598cc	∅ 82.50	6 Cyl.	<b>12V</b>	110kW/150PS	SOHC	<b>TD231</b>
<b>2.6</b>	<b>ACZ</b>	2598cc	∅ 82.50	6 Cyl.	<b>12V</b>	102kW/139PS	SOHC	<b>TD239</b>
							<b>FOL143</b> (x12) [11]	[11] Hydraulic
<b>2.7</b>	<b>AJK</b>	2671cc	∅ 81.00	6 Cyl.	<b>30V</b>	169kW/230PS	DOHC	<b>TD10813</b>
<b>2.7</b>	<b>ARE</b>	2671cc	∅ 81.00	6 Cyl.	<b>30V</b>	184kW/250PS	DOHC	<b>TD15328</b>
<b>2.7</b>	<b>AZA</b>	2671cc	∅ 81.00	6 Cyl.	<b>30V</b>	169kW/230PS	DOHC	<b>TD17164</b>
<b>2.7</b>	<b>BES</b>	2671cc	∅ 81.00	6 Cyl.	<b>30V</b>	184kW/250PS	DOHC	<b>TD16432</b>
							<b>FOL133</b> ■ (x18) [11] <b>FOL141</b> ■ (x12) [11]	[11] Hydraulic
<b>2.7 Diesel</b>	<b>BPP</b>	2698cc	∅ 81.40	6 Cyl.	<b>24V</b>	132kW/180PS	DOHC	<b>TD18926</b>
<b>2.7 Diesel</b>	<b>BSG</b>	2698cc	∅ 81.40	6 Cyl.	<b>24V</b>	120kW/163PS	DOHC	<b>TD18030</b>
<b>2.7 Diesel</b>	<b>CANA</b>	2698cc	∅ 81.40	6 Cyl.	<b>24V</b>	140kW/190PS	DOHC	<b>TD21172</b>
<b>2.7 Diesel</b>	<b>CANB</b>	2698cc	∅ 83.00	6 Cyl.	<b>24V</b>	120kW/163PS	DOHC	<b>TD22658</b>
<b>2.7 Diesel</b>	<b>CANC</b>	2698cc	∅ 83.00	6 Cyl.	<b>24V</b>	140kW/190PS	DOHC	<b>TD22659</b>
<b>2.7 Diesel</b>	<b>CAND</b>	2698cc	∅ 83.00	6 Cyl.	<b>24V</b>	120kW/163PS	DOHC	<b>TD23099</b>
						<b>FOL210</b> (x24)	<b>FOL195</b> (x24) [11]	[11] Hydraulic
<b>2.8</b>	<b>AAH</b>	2771cc	∅ 82.50	6 Cyl.	<b>12V</b>	128kW/174PS	SOHC	<b>TD224</b>
<b>2.8</b>	<b>AEJ</b>	2771cc	∅ 82.50	6 Cyl.	<b>12V</b>	120-128kW/163-174PS	SOHC	<b>TD9541</b>
<b>2.8</b>	<b>AFC</b>	2771cc	∅ 82.50	6 Cyl.	<b>12V</b>	120kW/163PS	SOHC	<b>TD246</b>
							<b>FOL143</b> (x12) [11]	[11] Hydraulic
<b>2.8</b>	<b>BDX</b>	2773cc	∅ 84.50	6 Cyl.	<b>24V</b>	154kW/210PS	DOHC	<b>TD20108</b>
<b>2.8</b>	<b>CCDA</b>	2773cc	∅ 84.50	6 Cyl.	<b>24V</b>	140kW/190PS	DOHC	<b>TD21174</b>
<b>2.8</b>	<b>CCEA</b>	2773cc	∅ 84.50	6 Cyl.	<b>24V</b>	162kW/220PS	DOHC	<b>TD21175</b>
						<b>FOL248C</b> ■ (x12) [26]		[26] Hydraulic Lifter & Rocker Arm Assembly



**27 A6** 06/94→05/13

<b>2.8</b>	<b>ACK</b>	2771cc	Ø 82.50	6 Cyl.	<b>30V</b>	142kW/193PS	DOHC	<b>TD4197</b>
<b>2.8</b>	<b>AGE</b>	2771cc	Ø 82.50	6 Cyl.	<b>30V</b>	132kW/180PS	DOHC	<b>TD15616</b>
<b>2.8</b>	<b>ALG</b>	2771cc	Ø 82.50	6 Cyl.	<b>30V</b>	142kW/193PS	DOHC	<b>TD9516</b>
<b>2.8</b>	<b>AMX</b>	2771cc	Ø 82.50	6 Cyl.	<b>30V</b>	142kW/193PS	DOHC	<b>TD13930</b>
<b>2.8</b>	<b>APR</b>	2771cc	Ø 82.50	6 Cyl.	<b>30V</b>	142kW/193PS	DOHC	<b>TD13931</b>
<b>2.8</b>	<b>AQD</b>	2771cc	Ø 82.50	6 Cyl.	<b>30V</b>	142kW/193PS	DOHC	<b>TD13932</b>
<b>2.8</b>	<b>ATX</b>	2771cc	Ø 82.50	6 Cyl.	<b>30V</b>	140kW/190PS	DOHC	<b>TD15617</b>
<b>3.0</b>	<b>ASN</b>	2976cc	Ø 82.50	6 Cyl.	<b>30V</b>	162kW/220PS	DOHC	<b>TD15346</b>
							<b>FOL133</b> ■ (x18) [11] <b>FOL141</b> ■ (x12) [11]	[11] Hydraulic
<b>3.0 Diesel</b>	<b>ASB</b>	2967cc	Ø 83.00	6 Cyl.	<b>24V</b>	171kW/232PS	DOHC	<b>TD17336</b>
<b>3.0 Diesel</b>	<b>BMK</b>	2967cc	Ø 83.00	6 Cyl.	<b>24V</b>	165kW/224PS	DOHC	<b>TD17845</b>
<b>3.0 Diesel</b>	<b>BNG</b>	2967cc	Ø 83.00	6 Cyl.	<b>24V</b>	155kW/211PS	DOHC	<b>TD17337</b>
<b>3.0 Diesel</b>	<b>CDUC</b>	2967cc	Ø 83.00	6 Cyl.	<b>24V</b>	180kW/245PS	DOHC	<b>TD24761</b>
<b>3.0 Diesel</b>	<b>CDYA</b>	2967cc	Ø 83.00	6 Cyl.	<b>24V</b>	176kW/240PS	DOHC	<b>TD21177</b>
<b>3.0 Diesel</b>	<b>CDYB</b>	2967cc	Ø 83.00	6 Cyl.	<b>24V</b>	155kW/211PS	DOHC	<b>TD22955</b>
<b>3.0 Diesel</b>	<b>CDYC</b>	2967cc	Ø 83.00	6 Cyl.	<b>24V</b>	176kW/240PS	DOHC	<b>TD22973</b>
<b>3.0 Diesel</b>	<b>CGQB</b>	2995cc		6 Cyl.	<b>24V</b>	230kW/313PS	DOHC	<b>TD24944</b>
<b>3.0 Diesel</b>	<b>CKVB</b>	2967cc	Ø 83.00	6 Cyl.	<b>24V</b>	180kW/245PS	DOHC	<b>TD24762</b>
<b>3.0 Diesel</b>	<b>CKVC</b>	2967cc	Ø 83.00	6 Cyl.	<b>24V</b>	180kW/245PS	DOHC	<b>TD25668</b>
<b>3.0 Diesel</b>	<b>CLAA</b>	2967cc	Ø 83.00	6 Cyl.	<b>24V</b>	150kW/204PS	DOHC	<b>TD24873</b>
<b>3.0 Diesel</b>	<b>CLAB</b>	2967cc	Ø 83.00	6 Cyl.	<b>24V</b>	150kW/204PS	DOHC	<b>TD24760</b>
						<b>FOL210</b> (x24)	<b>FOL195</b> (x24) [11]	[11] Hydraulic
<b>3.2</b>	<b>AUK</b>	3123cc	Ø 84.50	6 Cyl.	<b>24V</b>	188kW/256PS	DOHC	<b>TD17376</b>
<b>3.2</b>	<b>BKH</b>	3123cc	Ø 84.50	6 Cyl.	<b>24V</b>	188kW/255PS	DOHC	<b>TD19706</b>
							<b>FOL167</b> (x24) [11]	[11] Hydraulic
<b>3.2</b>	<b>CALA</b>	3197cc	Ø 85.50	6 Cyl.	<b>24V</b>	195kW/265PS	DOHC	<b>TD20005</b>
						<b>FOL248C</b> ■ (x12) [26]	<b>FOL167</b> (x24) [11]	[11] Hydraulic [26] Hydraulic Lifter & Rocker Arm Assembly
<b>4.2</b>	<b>AEC</b>	4172cc	Ø 84.50	8 Cyl.	<b>32V</b>	213kW/290PS	DOHC	<b>TD244</b>
							<b>FOL141</b> (x32) [11]	[11] Hydraulic

**28 A7** 10/10→

<b>3.0 Diesel</b>	<b>CDUC</b>	2967cc	Ø 83.00	6 Cyl.	<b>24V</b>	180kW/245PS	DOHC	<b>TD24761</b>
<b>3.0 Diesel</b>	<b>CGQB</b>	2995cc		6 Cyl.	<b>24V</b>	230kW/313PS	DOHC	<b>TD24944</b>
<b>3.0 Diesel</b>	<b>CKVB</b>	2967cc	Ø 83.00	6 Cyl.	<b>24V</b>	180kW/245PS	DOHC	<b>TD24762</b>
<b>3.0 Diesel</b>	<b>CKVC</b>	2967cc	Ø 83.00	6 Cyl.	<b>24V</b>	180kW/245PS	DOHC	<b>TD25668</b>
<b>3.0 Diesel</b>	<b>CLAA</b>	2967cc	Ø 83.00	6 Cyl.	<b>24V</b>	150kW/204PS	DOHC	<b>TD24873</b>
<b>3.0 Diesel</b>	<b>CLAB</b>	2967cc	Ø 83.00	6 Cyl.	<b>24V</b>	150kW/204PS	DOHC	<b>TD24760</b>
						<b>FOL210</b> (x24)	<b>FOL195</b> (x24) [11]	[11] Hydraulic



## 29 A8

03/94→07/10

<b>2.5 Diesel</b>	<b>AFB</b>	2496cc	∅ 78.30	6 Cyl.	<b>24V</b>	110kW/150PS	DOHC	<b>TD9517</b>
<b>2.5 Diesel</b>	<b>AKE</b>	2496cc	∅ 78.30	6 Cyl.	<b>24V</b>	132kW/180PS	DOHC	<b>TD15312</b>
<b>2.5 Diesel</b>	<b>AKN</b>	2496cc	∅ 78.30	6 Cyl.	<b>24V</b>	110kW/150PS	DOHC	<b>TD11356</b>
<b>CAM700</b>						<b>FOL159</b> (x24)	<b>FOL158</b> (x24) [11] <b>TTP4</b> (x24)	[3] For Cylinders 1-3 [4] For Cylinders 4-6 [11] Hydraulic
<b>CAM701</b>								
<b>CAM702</b>								
<b>CAM703</b>								
<b>2.8</b>	<b>AAH</b>	2771cc	∅ 82.50	6 Cyl.	<b>12V</b>	128kW/174PS	SOHC	<b>TD224</b>
<b>2.8</b>	<b>AEJ</b>	2771cc	∅ 82.50	6 Cyl.	<b>12V</b>	120-128kW/163-174PS	SOHC	<b>TD9541</b>
							<b>FOL143</b> (x12) [11]	[11] Hydraulic
<b>2.8</b>	<b>BDX</b>	2773cc	∅ 84.50	6 Cyl.	<b>24V</b>	154kW/210PS	DOHC	<b>TD20108</b>
						<b>FOL248C</b>		[26] Hydraulic Lifter & Rocker Arm Assembly
<b>2.8</b>	<b>ACK</b>	2771cc	∅ 82.50	6 Cyl.	<b>30V</b>	142kW/193PS	DOHC	<b>TD4197</b>
<b>2.8</b>	<b>ALG</b>	2771cc	∅ 82.50	6 Cyl.	<b>30V</b>	142kW/193PS	DOHC	<b>TD9516</b>
<b>2.8</b>	<b>AMX</b>	2771cc	∅ 82.50	6 Cyl.	<b>30V</b>	142kW/193PS	DOHC	<b>TD13930</b>
<b>2.8</b>	<b>APR</b>	2771cc	∅ 82.50	6 Cyl.	<b>30V</b>	142kW/193PS	DOHC	<b>TD13931</b>
<b>2.8</b>	<b>AQD</b>	2771cc	∅ 82.50	6 Cyl.	<b>30V</b>	142kW/193PS	DOHC	<b>TD13932</b>
<b>3.0</b>	<b>ASN</b>	2976cc	∅ 82.50	6 Cyl.	<b>30V</b>	162kW/220PS	DOHC	<b>TD15346</b>
							<b>FOL133</b> (x18) [11] <b>FOL141</b> (x12) [11]	[11] Hydraulic
<b>3.0 Diesel</b>	<b>ASB</b>	2967cc	∅ 83.00	6 Cyl.	<b>24V</b>	171kW/232PS	DOHC	<b>TD17336</b>
<b>3.0 Diesel</b>	<b>BNG</b>	2967cc	∅ 83.00	6 Cyl.	<b>24V</b>	155kW/211PS	DOHC	<b>TD17337</b>
<b>3.0 Diesel</b>	<b>CDTA</b>	2967cc	∅ 83.00	6 Cyl.	<b>24V</b>	184kW/250PS	DOHC	<b>TD23973</b>
<b>3.0 Diesel</b>	<b>CDTB</b>	2967cc	∅ 83.00	6 Cyl.	<b>24V</b>	155kW/211PS	DOHC	<b>TD25770</b>
<b>3.0 Diesel</b>	<b>CLAB</b>	2967cc	∅ 83.00	6 Cyl.	<b>24V</b>	150kW/204PS	DOHC	<b>TD24760</b>
<b>3.0 Diesel</b>	<b>CMHA</b>	2967cc	∅ 83.00	6 Cyl.	<b>24V</b>	184kW/250PS	DOHC	<b>TD25723</b>
						<b>FOL210</b> (x24)	<b>FOL195</b> (x24) [11]	[11] Hydraulic
<b>3.7</b>	<b>AEW</b>	3697cc	∅ 84.50	8 Cyl.	<b>32V</b>	169kW/230PS	DOHC	<b>TD4201</b>
							<b>FOL141</b> (x32) [11]	[11] Hydraulic
<b>4.0 Diesel</b>	<b>ASE</b>	3936cc	∅ 81.00	8 Cyl.	<b>32V</b>	202kW/275PS	DOHC	<b>TD17030</b>
						<b>FOL210</b> (x32)	<b>FOL195</b> (x32) [11]	[11] Hydraulic
<b>4.2</b>	<b>ABZ</b>	4172cc	∅ 84.50	8 Cyl.	<b>32V</b>	220kW/299PS	DOHC	<b>TD4196</b>
<b>4.2</b>	<b>AEM</b>	4172cc	∅ 84.50	8 Cyl.	<b>32V</b>	180kW/245PS	DOHC	<b>TD4200</b>
							<b>FOL92</b> (x32) [11] →eng.4D-T-008 226 <b>FOL141</b> (x32) [11] eng.4D-T-008 227→	[11] Hydraulic
<b>4.2</b>	<b>AHC</b>	4172cc	∅ 84.50	8 Cyl.	<b>32V</b>	250kW/340PS	DOHC	<b>TD4203</b>
							<b>FOL141</b> (x16) [11]	[11] Hydraulic
<b>4.2 Diesel</b>	<b>BMC</b>	4134cc	∅ 83.00	8 Cyl.	<b>32V</b>	235kW/320PS	DOHC	<b>TD18192</b>
<b>4.2 Diesel</b>	<b>BVN</b>	4134cc	∅ 83.00	8 Cyl.	<b>32V</b>	240kW/326PS	DOHC	<b>TD18992</b>
<b>4.2 Diesel</b>	<b>CDSB</b>	4134cc	∅ 83.00	8 Cyl.	<b>32V</b>	258kW/351PS	DOHC	<b>TD23974</b>
						<b>FOL210</b> (x32)	<b>FOL195</b> (x32) [11]	[11] Hydraulic



**30 Allroad** 05/00→08/05

<b>2.5 Diesel</b>	<b>AKE</b>	2496cc	∅ 78.30	6 Cyl.	<b>24V</b>	132kW/180PS	DOHC	<b>TD15312</b>
CAM700 ■ [3] CAM701 ■ [4] CAM702 ■ [4] CAM703 ■ [3]						FOL159 (x24)	FOL158 (x24) [11] TTP4 (x24)	[3] For Cylinders 1-3 [4] For Cylinders 4-6 [11] Hydraulic
<b>2.5 Diesel</b>	<b>BAU</b>	2496cc	∅ 78.30	6 Cyl.	<b>24V</b>	132kW/180PS	DOHC	<b>TD17033</b>
<b>2.5 Diesel</b>	<b>BCZ</b>	2496cc	∅ 78.30	6 Cyl.	<b>24V</b>	120kW/163PS	DOHC	<b>TD16859</b>
CAM934 ■ [3] CAM935 ■ [4] CAM936 ■ [3] CAM937 ■ [4]						FOL210 (x24)	FOL195 (x24) [11]	[3] For Cylinders 1-3 [4] For Cylinders 4-6 [11] Hydraulic
<b>2.7</b>	<b>ARE</b>	2671cc	∅ 81.00	6 Cyl.	<b>30V</b>	184kW/250PS	DOHC	<b>TD15328</b>
<b>2.7</b>	<b>BES</b>	2671cc	∅ 81.00	6 Cyl.	<b>30V</b>	184kW/250PS	DOHC	<b>TD16432</b>
							FOL133 ■ (x18) [11] FOL141 ■ (x12) [11]	[11] Hydraulic

**31 Cabriolet** 05/91→08/00

<b>1.8</b>	<b>ADR</b>	1781cc	∅ 81.00	4 Cyl.	<b>20V</b>	92kW/125PS	DOHC	<b>TD241</b>
							FOL133 ■ (x12) [11] FOL141 ■ (x8) [11]	[11] Hydraulic
<b>1.9 Diesel</b>	<b>1Z</b>	1896cc	∅ 79.50	4 Cyl.	<b>8V</b>	66kW/89PS	SOHC	<b>TD214</b>
CAM668 →12/93 CAM441 01/94→							FOL92 (x8) [11]	[11] Hydraulic
<b>1.9 Diesel</b>	<b>AHU</b>	1896cc	∅ 79.50	4 Cyl.	<b>8V</b>	66kW/89PS	SOHC	<b>TD10814</b>
CAM441							FOL92 (x8) [11]	[11] Hydraulic
<b>2.0</b>	<b>ABK</b>	1984cc	∅ 82.50	4 Cyl.	<b>8V</b>	85kW/116PS	SOHC	<b>TD233</b>
							FOL143 (x8) [11]	[11] Hydraulic
<b>2.0</b>	<b>ACE</b>	1984cc	∅ 82.50	4 Cyl.	<b>16V</b>	103kW/140PS	DOHC	<b>TD238</b>
CAM739 ■ CAM740 ■							FOL92 (x16) [11]	[11] Hydraulic
<b>2.3</b>	<b>NG</b>	2309cc	∅ 82.50	5 Cyl.	<b>10V</b>	98-100kW/133-136PS	SOHC	<b>TD302</b>
							FOL92 (x10) [11]	[11] Hydraulic
<b>2.6</b>	<b>ABC</b>	2598cc	∅ 82.50	6 Cyl.	<b>12V</b>	110kW/150PS	SOHC	<b>TD231</b>
<b>2.6</b>	<b>ACZ</b>	2598cc	∅ 82.50	6 Cyl.	<b>12V</b>	102kW/139PS	SOHC	<b>TD239</b>
<b>2.8</b>	<b>AAH</b>	2771cc	∅ 82.50	6 Cyl.	<b>12V</b>	128kW/174PS	SOHC	<b>TD224</b>
							FOL143 (x12) [11]	[11] Hydraulic

**32 Coupe** 07/80→12/96

<b>1.6</b>	<b>YN</b>	1588cc	∅ 79.50	4 Cyl.	<b>8V</b>	55kW/75PS	SOHC	<b>TD358</b>
							FOL91 (x8) [13]	[13] Mechanical
<b>1.8</b>	<b>DS</b>	1781cc	∅ 81.00	4 Cyl.	<b>8V</b>	66kW/89PS	SOHC	<b>TD253</b>
<b>1.8</b>	<b>JN</b>	1781cc	∅ 81.00	4 Cyl.	<b>8V</b>	66kW/89PS	SOHC	<b>TD4208</b>
<b>1.8</b>	<b>SF</b>	1781cc	∅ 81.00	4 Cyl.	<b>8V</b>	64kW/87PS	SOHC	<b>TD325</b>
							FOL92 (x8) [11]	[11] Hydraulic



## 32 Coupe

07/80→12/96

<b>1.8</b>	<b>DZ</b>	1781cc	∅ 81.00	4 Cyl.	<b>8V</b>	82kW/111PS	SOHC	<b>TD256</b>
<b>1.8</b>	<b>PV</b>	1781cc	∅ 81.00	4 Cyl.	<b>8V</b>	82kW/111PS		<b>TD311</b>
<b>CAM411</b>							<b>FOL92</b> (x8) [11]	[11] Hydraulic
<b>1.9</b>	<b>WN</b>	1921cc	∅ 79.50	5 Cyl.	<b>10V</b>	85kW/116PS	SOHC	<b>TD339</b>
							<b>FOL91</b> (x10) [13]	[13] Mechanical
<b>2.0</b>	<b>3A</b>	1984cc	∅ 82.50	4 Cyl.	<b>8V</b>	83kW/113PS	SOHC	<b>TD4191</b>
<b>2.0</b>	<b>AAD</b>	1984cc	∅ 82.50	4 Cyl.	<b>8V</b>	85kW/116PS	SOHC	<b>TD222</b>
							<b>FOL92</b> (x8) [11]	[11] Hydraulic
<b>2.0</b>	<b>ABK</b>	1984cc	∅ 82.50	4 Cyl.	<b>8V</b>	85kW/116PS	SOHC	<b>TD233</b>
							<b>FOL143</b> (x8) [11]	[11] Hydraulic
<b>2.0</b>	<b>JS</b>	1994cc	∅ 81.00	5 Cyl.	<b>10V</b>	85kW/116PS	SOHC	<b>TD274</b>
<b>2.0</b>	<b>SK</b>	1994cc	∅ 81.00	5 Cyl.	<b>10V</b>	85kW/116PS	SOHC	<b>TD327</b>
							<b>FOL92</b> (x10) [11]	[11] Hydraulic
<b>2.0</b>	<b>6A</b>	1984cc	∅ 82.50	4 Cyl.	<b>16V</b>	101kW/137PS	DOHC	<b>TD4193</b>
<b>2.0</b>	<b>ACE</b>	1984cc	∅ 82.50	4 Cyl.	<b>16V</b>	103kW/140PS	DOHC	<b>TD238</b>
<b>CAM739</b> ■							<b>FOL92</b> (x16) [11]	[11] Hydraulic
<b>CAM740</b> ■								
<b>2.0</b>	<b>NM</b>	1994cc	∅ 81.00	5 Cyl.	<b>20V</b>	118kW/160PS	SOHC	<b>TD303</b>
							<b>FOL92</b> (x20) [11]	[11] Hydraulic
<b>2.1</b>	<b>KE</b>	2144cc	∅ 79.50	5 Cyl.	<b>10V</b>	96kW/131PS	SOHC	<b>TD281</b>
<b>2.1</b>	<b>KL</b>	2144cc	∅ 79.50	5 Cyl.	<b>10V</b>	96kW/131PS	SOHC	<b>TD288</b>
							<b>FOL91</b> (x10) [13]	[13] Mechanical
<b>2.2</b>	<b>JT</b>	2226cc	∅ 81.00	5 Cyl.	<b>10V</b>	88kW/120PS	SOHC	<b>TD276</b>
<b>2.2</b>	<b>KV</b>	2226cc	∅ 81.00	5 Cyl.	<b>10V</b>	100kW/136PS	SOHC	<b>TD4209</b>
<b>2.2</b>	<b>KX</b>	2226cc	∅ 81.00	5 Cyl.	<b>10V</b>	85kW/116PS	SOHC	<b>TD293</b>
							<b>FOL92</b> (x10) [11]	[11] Hydraulic
<b>2.2</b>	<b>3B</b>	2226cc	∅ 81.00	5 Cyl.	<b>20V</b>	162kW/220PS	DOHC	<b>TD4192</b>
<b>2.2</b>	<b>ABY</b>	2226cc	∅ 81.00	5 Cyl.	<b>20V</b>	169kW/230PS	DOHC	<b>TD237</b>
							<b>FOL92</b> (x20) [11]	[11] Hydraulic
<b>2.3</b>	<b>NG</b>	2309cc	∅ 82.50	5 Cyl.	<b>10V</b>	98-100kW/133-136PS	SOHC	<b>TD302</b>
							<b>FOL92</b> (x10) [11]	[11] Hydraulic
<b>2.3</b>	<b>7A</b>	2309cc	∅ 82.50	5 Cyl.	<b>20V</b>	125kW/170PS	DOHC	<b>TD221</b>
							<b>FOL92</b> (x20) [11]	[11] Hydraulic
<b>2.6</b>	<b>ABC</b>	2598cc	∅ 82.50	6 Cyl.	<b>12V</b>	110kW/150PS	SOHC	<b>TD231</b>
<b>2.8</b>	<b>AAH</b>	2771cc	∅ 82.50	6 Cyl.	<b>12V</b>	128kW/174PS	SOHC	<b>TD224</b>
							<b>FOL143</b> (x12) [11]	[11] Hydraulic



**33 Q3** 06/11→

<b>1.4</b>	<b>CHPB</b>	1395cc	Ø 76.50	4 Cyl.	<b>16V</b>	110kW/150PS	DOHC	<b>TD28307</b>
							<b>FOL207</b> (x16) [11]	[11] Hydraulic
<b>2.0 Diesel</b>	<b>CFFA</b>	1968cc	Ø 81.00	4 Cyl.	<b>16V</b>	100kW/136PS	DOHC	<b>TD23858</b>
<b>2.0 Diesel</b>	<b>CFGC</b>	1968cc	Ø 81.00	4 Cyl.	<b>16V</b>	130kW/177PS	DOHC	<b>TD25727</b>
<b>2.0 Diesel</b>	<b>CFGD</b>	1968cc	Ø 81.00	4 Cyl.	<b>16V</b>	120kW/163PS	DOHC	<b>TD25728</b>
<b>2.0 Diesel</b>	<b>CLLB</b>	1968cc	Ø 81.00	4 Cyl.	<b>16V</b>	130kW/177PS	DOHC	<b>TD25729</b>
<b>CAM961</b> ■ <b>CAM962</b> ■						<b>FOL210</b> (x16)	<b>FOL195</b> (x16) [11]	[11] Hydraulic

**34 Q5** 11/08→

<b>2.0</b>	<b>CAEB</b>	1984cc	Ø 82.50	4 Cyl.	<b>16V</b>	155kW/211PS	DOHC	<b>TD21116</b>
<b>2.0</b>	<b>CDNB</b>	1984cc	Ø 82.50	4 Cyl.	<b>16V</b>	132kW/180PS	DOHC	<b>TD20936</b>
<b>2.0</b>	<b>CDNC</b>	1984cc	Ø 82.50	4 Cyl.	<b>16V</b>	155kW/211PS	DOHC	<b>TD20937</b>
<b>2.0</b>	<b>CPMA</b>	1984cc	Ø 82.50	4 Cyl.	<b>16V</b>	155kW/211PS	DOHC	<b>TD26715</b>
						<b>FOL248C</b> ■ (x8) [26]	<b>FOL167</b> (x16) [11]	[11] Hydraulic [26] Hydraulic Lifter & Rocker Arm Assembly
<b>2.0 Diesel</b>	<b>CAGA</b>	1968cc	Ø 81.00	4 Cyl.	<b>16V</b>	105kW/143PS	DOHC	<b>TD20597</b>
<b>2.0 Diesel</b>	<b>CAGB</b>	1968cc	Ø 81.00	4 Cyl.	<b>16V</b>	100kW/136PS	DOHC	<b>TD20598</b>
<b>2.0 Diesel</b>	<b>CAHA</b>	1968cc	Ø 81.00	4 Cyl.	<b>16V</b>	125kW/170PS	DOHC	<b>TD20602</b>
<b>2.0 Diesel</b>	<b>CAHB</b>	1968cc	Ø 81.00	4 Cyl.	<b>16V</b>	120kW/163PS	DOHC	<b>TD20864</b>
<b>2.0 Diesel</b>	<b>CGLA</b>	1968cc	Ø 81.00	4 Cyl.	<b>16V</b>	120kW/163PS	DOHC	<b>TD24406</b>
<b>2.0 Diesel</b>	<b>CGLB</b>	1968cc	Ø 81.00	4 Cyl.	<b>16V</b>	125kW/170PS	DOHC	<b>TD24948</b>
<b>2.0 Diesel</b>	<b>CGLC</b>	1968cc	Ø 81.00	4 Cyl.	<b>16V</b>	130kW/177PS	DOHC	<b>TD24870</b>
<b>2.0 Diesel</b>	<b>CGLD</b>	1968cc	Ø 81.00	4 Cyl.	<b>16V</b>	120kW/163PS	DOHC	<b>TD24943</b>
<b>2.0 Diesel</b>	<b>CJCA</b>	1968cc	Ø 81.00	4 Cyl.	<b>16V</b>	105kW/143PS	DOHC	<b>TD24949</b>
<b>2.0 Diesel</b>	<b>CJCB</b>	1968cc	Ø 81.00	4 Cyl.	<b>16V</b>	100kW/136PS	DOHC	<b>TD24941</b>
<b>2.0 Diesel</b>	<b>CJCD</b>	1968cc	Ø 81.00	4 Cyl.	<b>16V</b>	110kW/150PS	DOHC	<b>TD27985</b>
<b>2.0 Diesel</b>	<b>CMGA</b>	1968cc	Ø 81.00	4 Cyl.	<b>16V</b>	125kW/170PS	DOHC	<b>TD25767</b>
<b>2.0 Diesel</b>	<b>CMGB</b>	1968cc	Ø 81.00	4 Cyl.	<b>16V</b>	130kW/177PS	DOHC	<b>TD24871</b>
<b>CAM961</b> ■ <b>CAM962</b> ■						<b>FOL210</b> (x16)	<b>FOL195</b> (x16) [11]	[11] Hydraulic
<b>3.0 Diesel</b>	<b>CCWA</b>	2967cc	Ø 83.00	6 Cyl.	<b>24V</b>	176kW/240PS	DOHC	<b>TD20600</b>
<b>3.0 Diesel</b>	<b>CCWB</b>	2967cc	Ø 83.00	6 Cyl.	<b>24V</b>	155kW/211PS	DOHC	<b>TD21029</b>
<b>3.0 Diesel</b>	<b>CGQB</b>	2995cc		6 Cyl.	<b>24V</b>	230kW/313PS	DOHC	<b>TD24944</b>
						<b>FOL210</b> (x24)	<b>FOL195</b> (x24) [11]	[11] Hydraulic
<b>3.2</b>	<b>CALB</b>	3197cc	Ø 85.50	6 Cyl.	<b>24V</b>	199kW/270PS	DOHC	<b>TD21357</b>
						<b>FOL248C</b> ■ (x12) [26]	<b>FOL167</b> (x24) [11]	[11] Hydraulic [26] Hydraulic Lifter & Rocker Arm Assembly



**35 Q7** 03/06→05/12

<b>3.0 Diesel</b>	<b>BUG</b>	2967cc	Ø 83.00	6 Cyl.	<b>24V</b>	171kW/233PS	DOHC	<b>TD18996</b>
<b>3.0 Diesel</b>	<b>BUN</b>	2967cc	Ø 83.00	6 Cyl.	<b>24V</b>	155kW/211PS	DOHC	<b>TD19881</b>
<b>3.0 Diesel</b>	<b>CASA</b>	2967cc	Ø 83.00	6 Cyl.	<b>24V</b>	176kW/240PS	DOHC	<b>TD20709</b>
<b>3.0 Diesel</b>	<b>CASB</b>	2967cc	Ø 83.00	6 Cyl.	<b>24V</b>	155kW/211PS	DOHC	<b>TD21315</b>
<b>3.0 Diesel</b>	<b>CATA</b>	2967cc	Ø 83.00	6 Cyl.	<b>24V</b>	165kW/224PS	DOHC	<b>TD22660</b>
<b>3.0 Diesel</b>	<b>CCMA</b>	2967cc	Ø 83.00	6 Cyl.	<b>24V</b>	176kW/240PS	DOHC	<b>TD21316</b>
<b>3.0 Diesel</b>	<b>CJGA</b>	2967cc	Ø 83.00	6 Cyl.	<b>24V</b>	176kW/240PS	DOHC	<b>TD24959</b>
<b>3.0 Diesel</b>	<b>CJGC</b>	2967cc	Ø 83.00	6 Cyl.	<b>24V</b>	150kW/204PS	DOHC	<b>TD24396</b>
<b>3.0 Diesel</b>	<b>CJGD</b>	2967cc	Ø 83.00	6 Cyl.	<b>24V</b>	180kW/245PS	DOHC	<b>TD25215</b>
<b>3.0 Diesel</b>	<b>CJMA</b>	2967cc	Ø 83.00	6 Cyl.	<b>24V</b>	150kW/204PS	DOHC	<b>TD24397</b>
<b>3.0 Diesel</b>	<b>CRCA</b>	2967cc	Ø 83.00	6 Cyl.	<b>24V</b>	180kW/245PS	DOHC	<b>TD25216</b>
						<b>FOL210</b> (x24)	<b>FOL195</b> (x24) [11]	[11] Hydraulic
<b>4.2 Diesel</b>	<b>BTR</b>	4134cc	Ø 83.00	8 Cyl.	<b>32V</b>	240kW/326PS	DOHC	<b>TD19883</b>
<b>4.2 Diesel</b>	<b>CCFA</b>	4134cc	Ø 83.00	8 Cyl.	<b>32V</b>	250kW/340PS	DOHC	<b>TD23106</b>
<b>4.2 Diesel</b>	<b>CCFC</b>	4134cc	Ø 83.00	8 Cyl.	<b>32V</b>	250kW/340PS	DOHC	<b>TD24958</b>
						<b>FOL210</b> (x32)	<b>FOL195</b> (x32) [11]	[11] Hydraulic
<b>6.0 Diesel</b>	<b>CCGA</b>	5934cc		12 Cyl.	<b>48V</b>	368kW/500PS	DOHC	<b>TD21318</b>
						<b>FOL210</b> (x48)	<b>FOL195</b> (x48) [11]	[11] Hydraulic

**36 Quattro** 12/84→07/91

<b>2.2</b>	<b>JT</b>	2226cc	Ø 81.00	5 Cyl.	<b>10V</b>	88kW/120PS	SOHC	<b>TD276</b>
<b>2.2</b>	<b>KV</b>	2226cc	Ø 81.00	5 Cyl.	<b>10V</b>	100kW/136PS	SOHC	<b>TD4209</b>
							<b>FOL92</b> (x10) [11]	[11] Hydraulic
<b>2.2</b>	<b>RR</b>	2226cc	Ø 81.00	5 Cyl.	<b>20V</b>	162kW/220PS	DOHC	<b>TD316</b>
							<b>FOL92</b> (x20) [11]	[11] Hydraulic

**37 TT** 10/98→06/10

<b>1.8</b>	<b>AJQ</b>	1781cc	Ø 81.00	4 Cyl.	<b>20V</b>	132kW/180PS	DOHC	<b>TD11347</b>
<b>CAM743</b> ■							<b>FOL133</b> ■ (x12) [11]	[11] Hydraulic
<b>CAM744</b> ■							<b>FOL141</b> ■ (x8) [11]	
<b>1.8</b>	<b>APP</b>	1781cc	Ø 81.00	4 Cyl.	<b>20V</b>	132kW/180PS	DOHC	<b>TD11591</b>
<b>CAM743</b> ■							<b>FOL133</b> ■ (x12) [11]	[11] Hydraulic
→eng.8N-1-010 000							<b>FOL141</b> ■ (x8) [11]	
<b>CAM744</b> ■								
<b>1.8</b>	<b>APX</b>	1781cc	Ø 81.00	4 Cyl.	<b>20V</b>	121/162kW/165/221PS	DOHC	<b>TD11349</b>
<b>CAM743</b> ■							<b>FOL133</b> (x12) [11]	[11] Hydraulic
<b>CAM744</b> ■							<b>FOL141</b> (x8) [11]	
<b>1.8</b>	<b>ARY</b>	1781cc	Ø 81.00	4 Cyl.	<b>20V</b>	132kW/180PS	DOHC	<b>TD15352</b>
<b>1.8</b>	<b>AUM</b>	1781cc	Ø 81.00	4 Cyl.	<b>20V</b>	110kW/150PS	DOHC	<b>TD15629</b>
<b>1.8</b>	<b>AUQ</b>	1781cc	Ø 81.00	4 Cyl.	<b>20V</b>	132kW/180PS	DOHC	<b>TD15353</b>
<b>1.8</b>	<b>BAM</b>	1781cc	Ø 81.00	4 Cyl.	<b>20V</b>	165kW/224PS	DOHC	<b>TD16331</b>
<b>CAM744</b> ■							<b>FOL133</b> ■ (x12) [11]	[11] Hydraulic
							<b>FOL141</b> ■ (x8) [11]	





**37 TT** 10/98→06/10

1.8	AWP	1781cc	Ø 81.00	4 Cyl.	20V	132kW/180PS	DOHC	TD15356	
1.8	BVP	1781cc	Ø 81.00	4 Cyl.	20V	120kW/163PS	DOHC	TD18490	
1.8	BVR	1781cc	Ø 81.00	4 Cyl.	20V	140kW/190PS	DOHC	TD18493	
CAM744							FOL133 (x12) [11] FOL141 (x8) [11]	[11] Hydraulic	
2.0	BPY	1984cc	Ø 82.50	4 Cyl.	16V	147kW/200PS	DOHC	TD20704	
2.0	BWA	1984cc	Ø 82.50	4 Cyl.	16V	147kW/200PS	DOHC	TD19199	
2.0	CDLA	1984cc	Ø 82.50	4 Cyl.	16V	195kW/265PS	DOHC	TD21734	
2.0	CDLB	1984cc	Ø 82.50	4 Cyl.	16V	200kW/272PS	DOHC	TD21735	
2.0	CDMA	1984cc	Ø 82.50	4 Cyl.	16V	195kW/265PS	DOHC	TD24962	
							FOL224 (x16)	FOL167 (x16) [11]	[11] Hydraulic
2.0	CCTA	1984cc	Ø 82.50	4 Cyl.	16V	147kW/200PS	DOHC	TD22666	
2.0	CCZA	1984cc	Ø 82.50	4 Cyl.	16V	147kW/200PS	DOHC	TD22170	
							FOL167 (x16) [11]	[11] Hydraulic	
2.0	CESA	1984cc	Ø 82.50	4 Cyl.	16V	155kW/211PS	DOHC	TD24753	
2.0	CETA	1984cc	Ø 82.50	4 Cyl.	16V	155kW/211PS	DOHC	TD24754	
							FOL248C  (x8) [26]	FOL167 (x16) [11]	[11] Hydraulic [26] Hydraulic Lifter & Rocker Arm Assembly
2.0 Diesel	CBBB	1968cc	Ø 81.00	4 Cyl.	16V	125kW/170PS	DOHC	TD20939	
2.0 Diesel	CFGB	1968cc	Ø 81.00	4 Cyl.	16V	125kW/170PS	DOHC	TD23857	
CAM961 CAM962							FOL210 (x16)	FOL195 (x16) [11]	[11] Hydraulic
2.5	CEPA	2480cc	Ø 82.50	5 Cyl.	20V	250kW/340PS	DOHC	TD23089	
2.5	CEPB	2480cc	Ø 82.50	5 Cyl.	20V	265kW/360PS	DOHC	TD25430	
							FOL224 (x20)	FOL167 (x20) [11]	[11] Hydraulic

**38 V8** 10/88→02/94

3.6	PT	3562cc	Ø 81.00	8 Cyl.	32V	184kW/250PS	DOHC	TD310
4.2	ABH	4172cc	Ø 84.50	8 Cyl.	32V	206kW/280PS	DOHC	TD4195
							FOL141 (x32) [11]	[11] Hydraulic





<b>39</b>	<b>Allegro</b>	05/73→12/84				
-----------	----------------	-------------	--	--	--	--

<b>1.0</b>	<b>A/A+ Series (99H)</b>	998cc	Ø 64.56	4 Cyl.	<b>8V</b>	29-33kW/39-45PS	OHV	<b>TD4215</b>
<b>1.1</b>	<b>A series (10H)</b>	1098cc	Ø 64.56	4 Cyl.	<b>8V</b>	33kW/45PS	OHV	<b>TD384</b>
<b>1.3</b>	<b>A+ Series (12 H)</b>	1275cc	Ø 70.62	4 Cyl.	<b>8V</b>	40-49kW/54-67PS	OHV	<b>TD381</b>
<b>1.3</b>	<b>A Series (12 L)</b>	1275cc	Ø 70.62	4 Cyl.	<b>8V</b>	43kW/58PS	OHV	<b>TD22494</b>
							<b>FOL35</b> (x8) [13]	[13] Mechanical

<b>40</b>	<b>Maestro</b>	03/83→09/92				
-----------	----------------	-------------	--	--	--	--

<b>1.3</b>	<b>A+ Series (12 H)</b>	1275cc	Ø 70.62	4 Cyl.	<b>8V</b>	40-49kW/54-67PS	OHV	<b>TD381</b>
<b>1.3</b>	<b>A+ Series (12 H999)</b>	1275cc	Ø 70.62	4 Cyl.	<b>8V</b>	46kW/63PS	OHV	<b>TD5458</b>
<b>1.3</b>	<b>A+ Series (12 HC)</b>	1275cc	Ø 70.62	4 Cyl.	<b>8V</b>	46kW/63PS	OHV	<b>TD5459</b>
<b>1.3</b>	<b>A+ Series (12 HE)</b>	1275cc	Ø 70.62	4 Cyl.	<b>8V</b>	50kW/68PS	OHV	<b>TD22435</b>
							<b>FOL35</b> (x8) [13]	[13] Mechanical

<b>41</b>	<b>Metro</b>	10/80→04/90				
-----------	--------------	-------------	--	--	--	--

<b>1.0</b>	<b>A/A+ Series (99H)</b>	998cc	Ø 64.56	4 Cyl.	<b>8V</b>	29-33kW/39-45PS	OHV	<b>TD4215</b>
<b>1.0</b>	<b>A + series (99H)</b>	998cc	Ø 64.56	4 Cyl.	<b>8V</b>	35kW/48PS	OHV	<b>TD383</b>
<b>1.3</b>	<b>12 HA85AA</b>	1275cc	Ø 70.62	4 Cyl.	<b>8V</b>	66kW/89PS	OHV	<b>TD5469</b>
<b>1.3</b>	<b>A+ Series (12 H)</b>	1275cc	Ø 70.62	4 Cyl.	<b>8V</b>	40-49kW/54-67PS	OHV	<b>TD381</b>
<b>1.3</b>	<b>A+ Series (12 H)</b>	1275cc	Ø 70.62	4 Cyl.	<b>8V</b>	44kW/60PS	OHV	<b>TD5470</b>
<b>1.3</b>	<b>A+ Series (12 H996)</b>	1275cc	Ø 70.62	4 Cyl.	<b>8V</b>	52kW/71PS	OHV	<b>TD13429</b>
<b>1.3</b>	<b>A+ Series (12 HA)</b>	1275cc	Ø 70.62	4 Cyl.	<b>8V</b>	51kW/69PS	OHV	<b>TD5468</b>
<b>1.3</b>	<b>A+ Series (12 HL)</b>	1275cc	Ø 70.62	4 Cyl.	<b>8V</b>	46kW/63PS	OHV	<b>TD16446</b>
							<b>FOL35</b> (x8) [13]	[13] Mechanical

<b>42</b>	<b>Mini</b>	01/67→06/93				
-----------	-------------	-------------	--	--	--	--

<b>0.8</b>	<b>A Series</b>	848cc	Ø 62.92	4 Cyl.	<b>8V</b>	25-26kW/34-35PS	OHV	<b>TD13428</b>
<b>1.0</b>	<b>A/A+ Series (99H)</b>	998cc	Ø 64.56	4 Cyl.	<b>8V</b>	29-33kW/39-45PS	OHV	<b>TD4215</b>
<b>1.0</b>	<b>A+ Series (99H)</b>	998cc	Ø 64.56	4 Cyl.	<b>8V</b>	31kW/42PS	OHV	<b>TD5471</b>
<b>1.0</b>	<b>A+ Series (99H)</b>	998cc	Ø 64.56	4 Cyl.	<b>8V</b>	31kW/42PS	OHV	<b>TD5472</b>
<b>1.0</b>	<b>A+ Series (99H)</b>	998cc	Ø 64.56	4 Cyl.	<b>8V</b>	31kW/42PS	OHV	<b>TD5473</b>
<b>1.0</b>	<b>A+ Series (99H)</b>	998cc	Ø 64.56	4 Cyl.	<b>8V</b>	31kW/42PS	OHV	<b>TD5474</b>
<b>1.1</b>	<b>A series (10H)</b>	1098cc	Ø 64.56	4 Cyl.	<b>8V</b>	33kW/45PS	OHV	<b>TD384</b>
<b>1.3</b>	<b>A+ Series (12 H)</b>	1275cc	Ø 70.62	4 Cyl.	<b>8V</b>	40-49kW/54-67PS	OHV	<b>TD381</b>
<b>1.3</b>	<b>A Series (12 H)</b>	1275cc	Ø 70.62	4 Cyl.	<b>8V</b>	53kW/72PS	OHV	<b>TD22493</b>
							<b>FOL35</b> (x8) [13]	[13] Mechanical

<b>43</b>	<b>Montego</b>	04/84→10/88				
-----------	----------------	-------------	--	--	--	--

<b>1.3</b>	<b>A+ Series (12 HL)</b>	1275cc	Ø 70.62	4 Cyl.	<b>8V</b>	46kW/63PS	OHV	<b>TD16446</b>
							<b>FOL35</b> (x8) [13]	[13] Mechanical

<b>44</b>	<b>Sprite MK.IV</b>	03/66→10/71				
-----------	---------------------	-------------	--	--	--	--

<b>1.3</b>	<b>12CC</b>	1275cc	Ø 70.62	4 Cyl.	<b>8V</b>	48kW/65PS	OHV	<b>TD22427</b>
							<b>FOL35</b> (x8) [13]	[13] Mechanical





**45 Astramax** 09/89→06/90

<b>1.4</b>	<b>14 NV</b>	1389cc	Ø 77.60	4 Cyl.	<b>8V</b>	55kW/75PS	SOHC	<b>TD411</b>
CAM365						<b>FOL40</b> (x8)	<b>FOL38</b> (x8) [11] <b>TTP1</b> (x8)	[11] Hydraulic

**46 Astra Van** 09/84→08/91

<b>1.3</b>	<b>13 S</b>	1297cc	Ø 75.00	4 Cyl.	<b>8V</b>	42-55kW/57-75PS	SOHC	<b>TD410</b>
CAM316			<b>CKS2316</b>			<b>FOL40</b> (x8)	<b>FOL38</b> (x8) [11] <b>TTP1</b> (x8)	[11] Hydraulic

<b>1.4</b>	<b>14 NV</b>	1389cc	Ø 77.60	4 Cyl.	<b>8V</b>	55kW/75PS	SOHC	<b>TD411</b>
CAM365						<b>FOL40</b> (x8)	<b>FOL38</b> (x8) [11] <b>TTP1</b> (x8)	[11] Hydraulic

<b>1.6</b>	<b>16 SV</b>	1598cc	Ø 79.00	4 Cyl.	<b>8V</b>	60kW/81PS	SOHC	<b>TD413</b>
CAM359						<b>FOL40</b> (x8)	<b>FOL38</b> (x8) [11] <b>TTP1</b> (x8)	[11] Hydraulic





**47 1 (E81)** 01/11→12/11

<b>2.0 Diesel</b>	<b>N 47 D20 A</b>	1995cc	Ø 84.00	4 Cyl.	<b>16V</b>	120-85kW/163-116PS	DOHC	<b>TD19922</b>
<b>2.0 Diesel</b>	<b>N 47 D20 C</b>	1995cc	Ø 84.00	4 Cyl.	<b>16V</b>	85-135kW/116-184PS	DOHC	<b>TD24405</b>
						<b>FOL216</b> (x16)	<b>FOL152</b> (x16) [11]	[11] Hydraulic

**48 1 (E81, E87)** 09/06→09/12

<b>2.0 Diesel</b>	<b>M47 D20 (204D4)</b>	1995cc	Ø 84.00	4 Cyl.	<b>16V</b>	85/130kW/116/177PS	DOHC	<b>TD27472</b>
						<b>FOL186</b> (x16)	<b>FOL152</b> (x16) [11]	[11] Hydraulic
<b>2.0 Diesel</b>	<b>N 47 D20 A</b>	1995cc	Ø 84.00	4 Cyl.	<b>16V</b>	120-85kW/163-116PS	DOHC	<b>TD19922</b>
<b>2.0 Diesel</b>	<b>N 47 D20 B</b>	1995cc	Ø 84.00	4 Cyl.	<b>16V</b>	150kW/204PS	DOHC	<b>TD20845</b>
<b>2.0 Diesel</b>	<b>N 47 D20 C</b>	1995cc	Ø 84.00	4 Cyl.	<b>16V</b>	85-135kW/116-184PS	DOHC	<b>TD24405</b>
<b>2.0 Diesel</b>	<b>N 47 D20 D</b>	1995cc	Ø 84.00	4 Cyl.	<b>16V</b>	150/160kW/204/218PS	DOHC	<b>TD26347</b>
						<b>FOL216</b> (x16)	<b>FOL152</b> (x16) [11]	[11] Hydraulic

**49 1 (E82)** 10/07→

<b>2.0 Diesel</b>	<b>N 47 D20 A</b>	1995cc	Ø 84.00	4 Cyl.	<b>16V</b>	120-85kW/163-116PS	DOHC	<b>TD19922</b>
<b>2.0 Diesel</b>	<b>N 47 D20 B</b>	1995cc	Ø 84.00	4 Cyl.	<b>16V</b>	150kW/204PS	DOHC	<b>TD20845</b>
<b>2.0 Diesel</b>	<b>N 47 D20 C</b>	1995cc	Ø 84.00	4 Cyl.	<b>16V</b>	85-135kW/116-184PS	DOHC	<b>TD24405</b>
<b>2.0 Diesel</b>	<b>N 47 D20 D</b>	1995cc	Ø 84.00	4 Cyl.	<b>16V</b>	150/160kW/204/218PS	DOHC	<b>TD26347</b>
						<b>FOL216</b> (x16)	<b>FOL152</b> (x16) [11]	[11] Hydraulic
<b>3.0</b>	<b>N 55 B30 A</b>	2979cc	Ø 84.00	6 Cyl.	<b>24V</b>	200-225kW/272-306PS	DOHC	<b>TD24624</b>
						<b>FOL211</b> (x12)	<b>FOL152</b> (x24) [11]	[11] Hydraulic

**50 1 (E87)** 11/03→09/12

<b>2.0 Diesel</b>	<b>M47 D20 (204D4)</b>	1995cc	Ø 84.00	4 Cyl.	<b>16V</b>	85/130kW/116/177PS	DOHC	<b>TD27472</b>
						<b>FOL186</b> (x16)	<b>FOL152</b> (x16) [11]	[11] Hydraulic
<b>2.0 Diesel</b>	<b>N 47 D20 A</b>	1995cc	Ø 84.00	4 Cyl.	<b>16V</b>	120-85kW/163-116PS	DOHC	<b>TD19922</b>
<b>2.0 Diesel</b>	<b>N 47 D20 B</b>	1995cc	Ø 84.00	4 Cyl.	<b>16V</b>	150kW/204PS	DOHC	<b>TD20845</b>
<b>2.0 Diesel</b>	<b>N 47 D20 C</b>	1995cc	Ø 84.00	4 Cyl.	<b>16V</b>	85-135kW/116-184PS	DOHC	<b>TD24405</b>
<b>2.0 Diesel</b>	<b>N 47 D20 D</b>	1995cc	Ø 84.00	4 Cyl.	<b>16V</b>	150/160kW/204/218PS	DOHC	<b>TD26347</b>
						<b>FOL216</b> (x16)	<b>FOL152</b> (x16) [11]	[11] Hydraulic

**51 1 (E88)** 03/08→

<b>2.0 Diesel</b>	<b>N 47 D20 A</b>	1995cc	Ø 84.00	4 Cyl.	<b>16V</b>	120-85kW/163-116PS	DOHC	<b>TD19922</b>
<b>2.0 Diesel</b>	<b>N 47 D20 B</b>	1995cc	Ø 84.00	4 Cyl.	<b>16V</b>	150kW/204PS	DOHC	<b>TD20845</b>
<b>2.0 Diesel</b>	<b>N 47 D20 C</b>	1995cc	Ø 84.00	4 Cyl.	<b>16V</b>	85-135kW/116-184PS	DOHC	<b>TD24405</b>
<b>2.0 Diesel</b>	<b>N 47 D20 D</b>	1995cc	Ø 84.00	4 Cyl.	<b>16V</b>	150/160kW/204/218PS	DOHC	<b>TD26347</b>
						<b>FOL216</b> (x16)	<b>FOL152</b> (x16) [11]	[11] Hydraulic
<b>3.0</b>	<b>N 55 B30 A</b>	2979cc	Ø 84.00	6 Cyl.	<b>24V</b>	200-225kW/272-306PS	DOHC	<b>TD24624</b>
						<b>FOL211</b> (x12)	<b>FOL152</b> (x24) [11]	[11] Hydraulic

**52 1 (F20)**

11/10→

<b>1.6</b>	<b>N 13 B16 A</b>	1598cc	∅ 85.80	4 Cyl.	<b>16V</b>	75/125kW/102/170PS	DOHC	<b>TD26581</b>
							<b>FOL191</b> ■ (x16) [11] <b>FOL185</b> ■ (x16) [11]	[11] Hydraulic
<b>2.0 Diesel</b>	<b>N 47 D20 C</b>	1995cc	∅ 84.00	4 Cyl.	<b>16V</b>	85-135kW/116-184PS	DOHC	<b>TD24405</b>
<b>2.0 Diesel</b>	<b>N 47 D20 D</b>	1995cc	∅ 84.00	4 Cyl.	<b>16V</b>	150/160kW/204/218PS	DOHC	<b>TD26347</b>
						<b>FOL216</b> (x16)	<b>FOL152</b> (x16) [11]	[11] Hydraulic
<b>3.0</b>	<b>N 55 B30 A</b>	2979cc	∅ 84.00	6 Cyl.	<b>24V</b>	200-225kW/272-306PS	DOHC	<b>TD24624</b>
						<b>FOL211</b> ■ (x12)	<b>FOL152</b> (x24) [11]	[11] Hydraulic

**53 1 (F21)**

12/11→

<b>1.6</b>	<b>N 13 B16 A</b>	1598cc	∅ 85.80	4 Cyl.	<b>16V</b>	75/125kW/102/170PS	DOHC	<b>TD26581</b>
							<b>FOL191</b> ■ (x16) [11] <b>FOL185</b> ■ (x16) [11]	[11] Hydraulic
<b>2.0 Diesel</b>	<b>N 47 D20 C</b>	1995cc	∅ 84.00	4 Cyl.	<b>16V</b>	85-135kW/116-184PS	DOHC	<b>TD24405</b>
<b>2.0 Diesel</b>	<b>N 47 D20 D</b>	1995cc	∅ 84.00	4 Cyl.	<b>16V</b>	150/160kW/204/218PS	DOHC	<b>TD26347</b>
						<b>FOL216</b> (x16)	<b>FOL152</b> (x16) [11]	[11] Hydraulic
<b>3.0</b>	<b>N 55 B30 A</b>	2979cc	∅ 84.00	6 Cyl.	<b>24V</b>	200-225kW/272-306PS	DOHC	<b>TD24624</b>
						<b>FOL211</b> ■ (x12)	<b>FOL152</b> (x24) [11]	[11] Hydraulic

**54 2 (F22)**

10/13→

<b>2.0 Diesel</b>	<b>N 47 D20 C</b>	1995cc	∅ 84.00	4 Cyl.	<b>16V</b>	85-135kW/116-184PS	DOHC	<b>TD24405</b>
<b>2.0 Diesel</b>	<b>N 47 D20 D</b>	1995cc	∅ 84.00	4 Cyl.	<b>16V</b>	150/160kW/204/218PS	DOHC	<b>TD26347</b>
						<b>FOL216</b> (x16)	<b>FOL152</b> (x16) [11]	[11] Hydraulic
<b>3.0</b>	<b>N 55 B30 A</b>	2979cc	∅ 84.00	6 Cyl.	<b>24V</b>	200-225kW/272-306PS	DOHC	<b>TD24624</b>
						<b>FOL211</b> ■ (x12)	<b>FOL152</b> (x24) [11]	[11] Hydraulic

**55 3 (E21)**

09/77→08/82

<b>2.0</b>	<b>M 20 B20</b>	1991cc	∅ 80.00	6 Cyl.	<b>12V</b>	90kW/122PS	CIH	<b>TD5117</b>
<b>CAM410</b>						<b>FOL132</b> (x12)		

**56 3 (E30)**

09/82→06/94

<b>1.6</b>	<b>M 40 B16</b>	1596cc	∅ 84.00	4 Cyl.	<b>8V</b>	73kW/99PS	SOHC	<b>TD5255</b>
<b>1.8</b>	<b>M 40 B18</b>	1796cc	∅ 84.00	4 Cyl.	<b>8V</b>	83kW/113PS	SOHC	<b>TD4224</b>
<b>CAM403</b>	<b>CKS9403</b>					<b>FOL80</b> (x8)	<b>FOL79</b> (x8) [11]	[11] Hydraulic
<b>2.0</b>	<b>M 20 B20</b>	1991cc	∅ 80.00	6 Cyl.	<b>12V</b>	90kW/122PS	CIH	<b>TD5117</b>
<b>CAM410</b>						<b>FOL132</b> (x12)		
<b>2.3</b>	<b>M 20 B23</b>	2316cc	∅ 80.00	6 Cyl.	<b>12V</b>	102-110kW/139-150PS	CIH	<b>TD5259</b>
<b>CAM407</b> →09/87 <b>CAM410</b> 10/87→						<b>FOL132</b> (x12)		
<b>2.4 Diesel</b>	<b>M 21 D24 W</b>	2443cc	∅ 80.00	6 Cyl.	<b>12V</b>	63kW/86PS	SOHC	<b>TD5165</b>
<b>CAM423</b>							<b>FOL152</b> (x12) [11]	[11] Hydraulic





<b>57 3 (E36)</b>		09/90→08/00						
<b>1.8</b>	<b>M 42 B18</b>	1796cc	Ø 84.00	4 Cyl.	<b>16V</b>	103kW/140PS	DOHC	<b>TD454</b>
							<b>FOL129</b> (x16) [11]	[11] Hydraulic
<b>2.0</b>	<b>M50 B20 (206S1)</b>	1991cc	Ø 80.00	6 Cyl.	<b>24V</b>	110kW/150PS	DOHC	<b>TD28375</b>
<b>2.0</b>	<b>M50 B20 (206S2)</b>	1991cc	Ø 80.00	6 Cyl.	<b>24V</b>	110kW/150PS	DOHC	<b>TD28376</b>
							<b>FOL125</b> (x24) [8][11] →09/92 <b>FOL129</b> (x24) [11] →09/94 10/92→ <b>FOL131</b> (x24) [5][11] 10/94→	[5] Height: 24mm [8] Height: 26mm [11] Hydraulic
<b>2.0</b>	<b>M52 B20 (206S3)</b>	1991cc	Ø 80.00	6 Cyl.	<b>24V</b>	100kW/136PS	DOHC	<b>TD28380</b>
							<b>FOL131</b> (x24) [5][11]	[5] Height: 24mm [11] Hydraulic
<b>2.5</b>	<b>M50 B25 (256S1)</b>	2494cc	Ø 84.00	6 Cyl.	<b>24V</b>	141kW/192PS	DOHC	<b>TD28377</b>
<b>2.5</b>	<b>M50 B25 (256S2)</b>	2494cc	Ø 84.00	6 Cyl.	<b>24V</b>	141kW/192PS	DOHC	<b>TD28378</b>
							<b>FOL125</b> (x24) [8][11] →09/92 <b>FOL129</b> (x24) [11] →09/94 10/92→ <b>FOL131</b> (x24) [5][11] 10/94→	[5] Height: 24mm [8] Height: 26mm [11] Hydraulic
<b>2.5</b>	<b>M52 B25 (256S3)</b>	2494cc	Ø 84.00	6 Cyl.	<b>24V</b>	125kW/170PS	DOHC	<b>TD28382</b>
							<b>FOL131</b> (x24) [5][11]	[5] Height: 24mm [11] Hydraulic
<b>2.5 Diesel</b>	<b>M51 D25 (256T1)</b>	2497cc	Ø 80.00	6 Cyl.	<b>12V</b>	85kW/115PS	SOHC	<b>TD28379</b>
							<b>FOL125</b> (x12) [8][11] →09/92 <b>FOL129</b> (x12) [11] →09/94 10/92→ <b>FOL131</b> (x24) [5][11] 10/94→	[5] Height: 24mm [8] Height: 26mm [11] Hydraulic
<b>2.8</b>	<b>M52 B28 (286S1)</b>	2793cc	Ø 84.00	6 Cyl.	<b>24V</b>	141kW/192PS	DOHC	<b>TD28384</b>
							<b>FOL131</b> (x24) [5][11]	[5] Height: 24mm [11] Hydraulic
<b>58 3 (E46)</b>		02/98→04/05						
<b>2.0</b>	<b>M52 B20 (206S4)</b>	1991cc	Ø 80.00	6 Cyl.	<b>24V</b>	110kW/150PS	DOHC	<b>TD28381</b>
							<b>FOL131</b> (x24) [5][11]	[5] Height: 24mm [11] Hydraulic
<b>2.0 Diesel</b>	<b>M47 D20 (204D1)</b>	1951cc	Ø 84.00	4 Cyl.	<b>16V</b>	85kW/116PS	DOHC	<b>TD28374</b>
<b>2.0 Diesel</b>	<b>M47 D20 (204D4)</b>	1995cc	Ø 84.00	4 Cyl.	<b>16V</b>	85/130kW/116/177PS	DOHC	<b>TD27472</b>
						<b>FOL186</b> (x16)	<b>FOL152</b> (x16) [11]	[11] Hydraulic
<b>2.2</b>	<b>M54 B22 (226S1)</b>	2171cc	Ø 80.00	6 Cyl.	<b>24V</b>	120kW/163PS	DOHC	<b>TD28215</b>
<b>2.5</b>	<b>M52 B25 (256S4)</b>	2494cc	Ø 84.00	6 Cyl.	<b>24V</b>	125kW/170PS	DOHC	<b>TD28383</b>
<b>2.5</b>	<b>M54 B25 (256S5)</b>	2494cc	Ø 84.00	6 Cyl.	<b>24V</b>	137kW/186PS	DOHC	<b>TD28217</b>
<b>2.8</b>	<b>M52 B28 (286S2)</b>	2793cc	Ø 84.00	6 Cyl.	<b>24V</b>	141kW/192PS	DOHC	<b>TD28385</b>
							<b>FOL131</b> (x24) [5][11]	[5] Height: 24mm [11] Hydraulic
<b>2.9 Diesel</b>	<b>M 57 D30</b>	2926cc	Ø 84.00	6 Cyl.	<b>24V</b>	135kW/184PS	SOHC	<b>TD12288</b>
						<b>FOL186</b> (x24)	<b>FOL152</b> (x24) [11]	[11] Hydraulic

**58 3 (E46)**

02/98→04/05

<b>3.0</b>	<b>M 54 306 S3</b>	2979cc	∅ 84.00	6 Cyl.	<b>24V</b>	163-170kW/222-231PS	DOHC	<b>TD17517</b>
<b>3.0</b>	<b>M54 B30 (306S3)</b>	2979cc	∅ 84.00	6 Cyl.	<b>24V</b>	163kW/222PS	DOHC	<b>TD28218</b>
							<b>FOL131</b> (x24) [5][11]	[5] Height: 24mm [11] Hydraulic
<b>3.0 Diesel</b>	<b>M57 D30 (306D1)</b>	2926cc	∅ 84.00	6 Cyl.	<b>24V</b>	135kW/184PS	DOHC	<b>TD27992</b>
<b>3.0 Diesel</b>	<b>M57 D30 (306D2)</b>	2993cc	∅ 84.00	6 Cyl.	<b>24V</b>	150/155kW/204/211PS	DOHC	<b>TD27248</b>
						<b>FOL186</b> (x24)	<b>FOL152</b> (x24) [11]	[11] Hydraulic

**59 3 (E90)**

01/05→12/11

<b>2.0 Diesel</b>	<b>M47 D20 (204D4)</b>	1995cc	∅ 84.00	4 Cyl.	<b>16V</b>	85/130kW/116/177PS	DOHC	<b>TD27472</b>
<b>2.0 Diesel</b>	<b>M 47 N 204 D4</b>	1995cc	∅ 84.00	4 Cyl.	<b>16V</b>	85-120kW/116-163PS	DOHC	<b>TD17523</b>
						<b>FOL186</b> (x16)	<b>FOL152</b> (x16) [11]	[11] Hydraulic
<b>2.0 Diesel</b>	<b>N 47 D20 A</b>	1995cc	∅ 84.00	4 Cyl.	<b>16V</b>	120-85kW/163-116PS	DOHC	<b>TD19922</b>
<b>2.0 Diesel</b>	<b>N 47 D20 C</b>	1995cc	∅ 84.00	4 Cyl.	<b>16V</b>	85-135kW/116-184PS	DOHC	<b>TD24405</b>
						<b>FOL216</b> (x16)	<b>FOL152</b> (x16) [11]	[11] Hydraulic
<b>3.0</b>	<b>N 55 B30 A</b>	2979cc	∅ 84.00	6 Cyl.	<b>24V</b>	200-225kW/272-306PS	DOHC	<b>TD24624</b>
						<b>FOL211</b> (x12)	<b>FOL152</b> (x24) [11]	[11] Hydraulic
<b>3.0 Diesel</b>	<b>M57 D30 (306D3)</b>	2993cc	∅ 84.00	6 Cyl.	<b>24V</b>	145/173kW/197/235PS	DOHC	<b>TD27267</b>
<b>3.0 Diesel</b>	<b>M57 D30 (306D5)</b>	2993cc	∅ 84.00	6 Cyl.	<b>24V</b>	210kW/286PS	DOHC	<b>TD28387</b>
						<b>FOL186</b> (x24)	<b>FOL152</b> (x24) [11]	[11] Hydraulic
<b>3.0 Diesel</b>	<b>N 57 D30 A</b>	2993cc	∅ 84.00	6 Cyl.	<b>24V</b>	150-180kW/204-245PS	DOHC	<b>TD24613</b>
						<b>FOL216</b> (x24)	<b>FOL152</b> (x24) [11]	[11] Hydraulic

**60 3 (E91)**

09/05→

<b>2.0 Diesel</b>	<b>M47 D20 (204D4)</b>	1995cc	∅ 84.00	4 Cyl.	<b>16V</b>	85/130kW/116/177PS	DOHC	<b>TD27472</b>
						<b>FOL186</b> (x16)	<b>FOL152</b> (x16) [11]	[11] Hydraulic
<b>2.0 Diesel</b>	<b>N 47 D20 A</b>	1995cc	∅ 84.00	4 Cyl.	<b>16V</b>	120-85kW/163-116PS	DOHC	<b>TD19922</b>
<b>2.0 Diesel</b>	<b>N 47 D20 C</b>	1995cc	∅ 84.00	4 Cyl.	<b>16V</b>	85-135kW/116-184PS	DOHC	<b>TD24405</b>
						<b>FOL216</b> (x16)	<b>FOL152</b> (x16) [11]	[11] Hydraulic
<b>3.0</b>	<b>N 55 B30 A</b>	2979cc	∅ 84.00	6 Cyl.	<b>24V</b>	200-225kW/272-306PS	DOHC	<b>TD24624</b>
						<b>FOL211</b> (x12)	<b>FOL152</b> (x24) [11]	[11] Hydraulic
<b>3.0 Diesel</b>	<b>M 57 306 D3</b>	2993cc	∅ 84.00	6 Cyl.	<b>24V</b>	170kW/231PS		<b>TD18985</b>
<b>3.0 Diesel</b>	<b>M57 D30 (306D3)</b>	2993cc	∅ 84.00	6 Cyl.	<b>24V</b>	145/173kW/197/235PS	DOHC	<b>TD27267</b>
<b>3.0 Diesel</b>	<b>M57 D30 (306D5)</b>	2993cc	∅ 84.00	6 Cyl.	<b>24V</b>	210kW/286PS	DOHC	<b>TD28387</b>
						<b>FOL186</b> (x24)	<b>FOL152</b> (x24) [11]	[11] Hydraulic
<b>3.0 Diesel</b>	<b>N 57 D30 A</b>	2993cc	∅ 84.00	6 Cyl.	<b>24V</b>	150-180kW/204-245PS	DOHC	<b>TD24613</b>
						<b>FOL216</b> (x24)	<b>FOL152</b> (x24) [11]	[11] Hydraulic



**61 3 (E92)** 09/06→

<b>2.0 Diesel</b>	<b>N 47 D20 A</b>	1995cc	Ø 84.00	4 Cyl.	<b>16V</b>	120-85kW/163-116PS	DOHC	<b>TD19922</b>
<b>2.0 Diesel</b>	<b>N 47 D20 C</b>	1995cc	Ø 84.00	4 Cyl.	<b>16V</b>	85-135kW/116-184PS	DOHC	<b>TD24405</b>
						<b>FOL216</b> (x16)	<b>FOL152</b> (x16) [11]	[11] Hydraulic
<b>3.0</b>	<b>N 55 B30 A</b>	2979cc	Ø 84.00	6 Cyl.	<b>24V</b>	200-225kW/272-306PS	DOHC	<b>TD24624</b>
						<b>FOL211</b> (x12)	<b>FOL152</b> (x24) [11]	[11] Hydraulic
<b>3.0 Diesel</b>	<b>M57 D30 (306D3)</b>	2993cc	Ø 84.00	6 Cyl.	<b>24V</b>	145/173kW/197/235PS	DOHC	<b>TD27267</b>
<b>3.0 Diesel</b>	<b>M57 D30 (306D5)</b>	2993cc	Ø 84.00	6 Cyl.	<b>24V</b>	210kW/286PS	DOHC	<b>TD28387</b>
						<b>FOL186</b> (x24)	<b>FOL152</b> (x24) [11]	[11] Hydraulic
<b>3.0 Diesel</b>	<b>N 57 D30 A</b>	2993cc	Ø 84.00	6 Cyl.	<b>24V</b>	150-180kW/204-245PS	DOHC	<b>TD24613</b>
						<b>FOL216</b> (x24)	<b>FOL152</b> (x24) [11]	[11] Hydraulic

**62 3 (E93)** 01/07→

<b>2.0 Diesel</b>	<b>N 47 D20 A</b>	1995cc	Ø 84.00	4 Cyl.	<b>16V</b>	120-85kW/163-116PS	DOHC	<b>TD19922</b>
<b>2.0 Diesel</b>	<b>N 47 D20 C</b>	1995cc	Ø 84.00	4 Cyl.	<b>16V</b>	85-135kW/116-184PS	DOHC	<b>TD24405</b>
						<b>FOL216</b> (x16)	<b>FOL152</b> (x16) [11]	[11] Hydraulic
<b>3.0</b>	<b>N 55 B30 A</b>	2979cc	Ø 84.00	6 Cyl.	<b>24V</b>	200-225kW/272-306PS	DOHC	<b>TD24624</b>
						<b>FOL211</b> (x12)	<b>FOL152</b> (x24) [11]	[11] Hydraulic
<b>3.0 Diesel</b>	<b>M57 D30 (306D3)</b>	2993cc	Ø 84.00	6 Cyl.	<b>24V</b>	145/173kW/197/235PS	DOHC	<b>TD27267</b>
						<b>FOL186</b> (x24)	<b>FOL152</b> (x24) [11]	[11] Hydraulic
<b>3.0 Diesel</b>	<b>N 57 D30 A</b>	2993cc	Ø 84.00	6 Cyl.	<b>24V</b>	150-180kW/204-245PS	DOHC	<b>TD24613</b>
						<b>FOL216</b> (x24)	<b>FOL152</b> (x24) [11]	[11] Hydraulic

**63 3 (F30)** 10/11→

<b>2.0 Diesel</b>	<b>N 47 D20 C</b>	1995cc	Ø 84.00	4 Cyl.	<b>16V</b>	85-135kW/116-184PS	DOHC	<b>TD24405</b>
						<b>FOL216</b> (x16)	<b>FOL152</b> (x16) [11]	[11] Hydraulic

**64 3 (F30, F35, F80)** 10/11→

<b>1.6</b>	<b>N 13 B16 A</b>	1598cc	Ø 85.80	4 Cyl.	<b>16V</b>	75/125kW/102/170PS	DOHC	<b>TD26581</b>
							<b>FOL191</b> (x16) [11] <b>FOL185</b> (x16) [11]	[11] Hydraulic
<b>2.0 Diesel</b>	<b>N 47 D20 C</b>	1995cc	Ø 84.00	4 Cyl.	<b>16V</b>	85-135kW/116-184PS	DOHC	<b>TD24405</b>
<b>2.0 Diesel</b>	<b>N 47 D20 D</b>	1995cc	Ø 84.00	4 Cyl.	<b>16V</b>	150/160kW/204/218PS	DOHC	<b>TD26347</b>
						<b>FOL216</b> (x16)	<b>FOL152</b> (x16) [11]	[11] Hydraulic
<b>3.0</b>	<b>N 55 B30 A</b>	2979cc	Ø 84.00	6 Cyl.	<b>24V</b>	200-225kW/272-306PS	DOHC	<b>TD24624</b>
						<b>FOL211</b> (x12)	<b>FOL152</b> (x24) [11]	[11] Hydraulic
<b>3.0 Diesel</b>	<b>N 57 D30 A</b>	2993cc	Ø 84.00	6 Cyl.	<b>24V</b>	150-180kW/204-245PS	DOHC	<b>TD24613</b>
<b>3.0 Diesel</b>	<b>N 57 D30 B</b>	2993cc	Ø 84.00	6 Cyl.	<b>24V</b>	220/230kW/299/313PS	DOHC	<b>TD26305</b>
						<b>FOL216</b> (x24)	<b>FOL152</b> (x24) [11]	[11] Hydraulic



<b>65 3 (F31)</b>								10/11→	
<b>1.6</b>	<b>N 13 B16 A</b>	1598cc	∅ 85.80	4 Cyl.	<b>16V</b>	75/125kW/102/170PS	DOHC	<b>TD26581</b>	
							<b>FOL191</b> ■ (x16) [11] <b>FOL185</b> ■ (x16) [11]	[11] Hydraulic	
<b>2.0 Diesel</b>	<b>N 47 D20 C</b>	1995cc	∅ 84.00	4 Cyl.	<b>16V</b>	85-135kW/116-184PS	DOHC	<b>TD24405</b>	
<b>2.0 Diesel</b>	<b>N 47 D20 D</b>	1995cc	∅ 84.00	4 Cyl.	<b>16V</b>	150/160kW/204/218PS	DOHC	<b>TD26347</b>	
							<b>FOL216</b> (x16)	<b>FOL152</b> (x16) [11]	[11] Hydraulic
<b>3.0</b>	<b>N 55 B30 A</b>	2979cc	∅ 84.00	6 Cyl.	<b>24V</b>	200-225kW/272-306PS	DOHC	<b>TD24624</b>	
							<b>FOL211</b> ■ (x12)	<b>FOL152</b> (x24) [11]	[11] Hydraulic
<b>3.0 Diesel</b>	<b>N 57 D30 A</b>	2993cc	∅ 84.00	6 Cyl.	<b>24V</b>	150-180kW/204-245PS	DOHC	<b>TD24613</b>	
<b>3.0 Diesel</b>	<b>N 57 D30 B</b>	2993cc	∅ 84.00	6 Cyl.	<b>24V</b>	220/230kW/299/313PS	DOHC	<b>TD26305</b>	
							<b>FOL216</b> (x24)	<b>FOL152</b> (x24) [11]	[11] Hydraulic

<b>66 3 Gran Turismo (F34)</b>								03/13→	
<b>2.0 Diesel</b>	<b>N 47 D20 C</b>	1995cc	∅ 84.00	4 Cyl.	<b>16V</b>	85-135kW/116-184PS	DOHC	<b>TD24405</b>	
<b>2.0 Diesel</b>	<b>N 47 D20 D</b>	1995cc	∅ 84.00	4 Cyl.	<b>16V</b>	150/160kW/204/218PS	DOHC	<b>TD26347</b>	
							<b>FOL216</b> (x16)	<b>FOL152</b> (x16) [11]	[11] Hydraulic
<b>3.0</b>	<b>N 55 B30 A</b>	2979cc	∅ 84.00	6 Cyl.	<b>24V</b>	200-225kW/272-306PS	DOHC	<b>TD24624</b>	
							<b>FOL211</b> ■ (x12)	<b>FOL152</b> (x24) [11]	[11] Hydraulic
<b>3.0 Diesel</b>	<b>N 57 D30 A</b>	2993cc	∅ 84.00	6 Cyl.	<b>24V</b>	150-180kW/204-245PS	DOHC	<b>TD24613</b>	
<b>3.0 Diesel</b>	<b>N 57 D30 B</b>	2993cc	∅ 84.00	6 Cyl.	<b>24V</b>	220/230kW/299/313PS	DOHC	<b>TD26305</b>	
							<b>FOL216</b> (x24)	<b>FOL152</b> (x24) [11]	[11] Hydraulic

<b>67 4 (F32, F82)</b>								07/13→	
<b>2.0 Diesel</b>	<b>N 47 D20 C</b>	1995cc	∅ 84.00	4 Cyl.	<b>16V</b>	85-135kW/116-184PS	DOHC	<b>TD24405</b>	
<b>2.0 Diesel</b>	<b>N 47 D20 D</b>	1995cc	∅ 84.00	4 Cyl.	<b>16V</b>	150/160kW/204/218PS	DOHC	<b>TD26347</b>	
							<b>FOL216</b> (x16)	<b>FOL152</b> (x16) [11]	[11] Hydraulic
<b>3.0</b>	<b>N 55 B30 A</b>	2979cc	∅ 84.00	6 Cyl.	<b>24V</b>	200-225kW/272-306PS	DOHC	<b>TD24624</b>	
							<b>FOL211</b> ■ (x12)	<b>FOL152</b> (x24) [11]	[11] Hydraulic
<b>3.0 Diesel</b>	<b>N 57 D30 A</b>	2993cc	∅ 84.00	6 Cyl.	<b>24V</b>	150-180kW/204-245PS	DOHC	<b>TD24613</b>	
<b>3.0 Diesel</b>	<b>N 57 D30 B</b>	2993cc	∅ 84.00	6 Cyl.	<b>24V</b>	220/230kW/299/313PS	DOHC	<b>TD26305</b>	
							<b>FOL216</b> (x24)	<b>FOL152</b> (x24) [11]	[11] Hydraulic

<b>68 4 (F33, F83)</b>								10/13→	
<b>2.0 Diesel</b>	<b>N 47 D20 C</b>	1995cc	∅ 84.00	4 Cyl.	<b>16V</b>	85-135kW/116-184PS	DOHC	<b>TD24405</b>	
<b>2.0 Diesel</b>	<b>N 47 D20 D</b>	1995cc	∅ 84.00	4 Cyl.	<b>16V</b>	150/160kW/204/218PS	DOHC	<b>TD26347</b>	
							<b>FOL216</b> (x16)	<b>FOL152</b> (x16) [11]	[11] Hydraulic
<b>3.0</b>	<b>N 55 B30 A</b>	2979cc	∅ 84.00	6 Cyl.	<b>24V</b>	200-225kW/272-306PS	DOHC	<b>TD24624</b>	
							<b>FOL211</b> ■ (x12)	<b>FOL152</b> (x24) [11]	[11] Hydraulic
<b>3.0 Diesel</b>	<b>N 57 D30 A</b>	2993cc	∅ 84.00	6 Cyl.	<b>24V</b>	150-180kW/204-245PS	DOHC	<b>TD24613</b>	
<b>3.0 Diesel</b>	<b>N 57 D30 B</b>	2993cc	∅ 84.00	6 Cyl.	<b>24V</b>	220/230kW/299/313PS	DOHC	<b>TD26305</b>	
							<b>FOL216</b> (x24)	<b>FOL152</b> (x24) [11]	[11] Hydraulic



<b>69 4 (F36)</b>		03/14→						
<b>2.0 Diesel</b>	<b>N 47 D20 C</b>	1995cc	Ø 84.00	4 Cyl.	<b>16V</b>	85-135kW/116-184PS	DOHC	<b>TD24405</b>
						<b>FOL216</b> (x16)	<b>FOL152</b> (x16) [11]	[11] Hydraulic
<b>3.0</b>	<b>N 55 B30 A</b>	2979cc	Ø 84.00	6 Cyl.	<b>24V</b>	200-225kW/272-306PS	DOHC	<b>TD24624</b>
						<b>FOL211</b> (x12)	<b>FOL152</b> (x24) [11]	[11] Hydraulic
<b>3.0 Diesel</b>	<b>N 57 D30 A</b>	2993cc	Ø 84.00	6 Cyl.	<b>24V</b>	150-180kW/204-245PS	DOHC	<b>TD24613</b>
<b>3.0 Diesel</b>	<b>N 57 D30 B</b>	2993cc	Ø 84.00	6 Cyl.	<b>24V</b>	220/230kW/299/313PS	DOHC	<b>TD26305</b>
						<b>FOL216</b> (x24)	<b>FOL152</b> (x24) [11]	[11] Hydraulic
<b>70 5 (E21)</b>		06/80→08/81						
<b>3.5</b>	<b>M 30 B35</b>	3453cc	Ø 93.40	6 Cyl.	<b>12V</b>	160kW/218PS	CIH	<b>TD447</b>
	<b>CAM394</b>							
<b>71 5 (E28)</b>		06/81→12/87						
<b>3.5</b>	<b>M 30 B35 (Motronic)</b>	3430cc	Ø 92.00	6 Cyl.	<b>12V</b>	141-162kW/192-220PS	CIH	<b>TD5272</b>
	<b>CAM394</b>							
<b>72 5 (E34)</b>		01/88→01/97						
<b>2.0</b>	<b>M50 B20 (206S1)</b>	1991cc	Ø 80.00	6 Cyl.	<b>24V</b>	110kW/150PS	DOHC	<b>TD28375</b>
<b>2.0</b>	<b>M50 B20 (206S2)</b>	1991cc	Ø 80.00	6 Cyl.	<b>24V</b>	110kW/150PS	DOHC	<b>TD28376</b>
<b>2.5</b>	<b>M50 B25 (256S1)</b>	2494cc	Ø 84.00	6 Cyl.	<b>24V</b>	141kW/192PS	DOHC	<b>TD28377</b>
<b>2.5</b>	<b>M50 B25 (256S2)</b>	2494cc	Ø 84.00	6 Cyl.	<b>24V</b>	141kW/192PS	DOHC	<b>TD28378</b>
						<b>FOL125</b> (x24) [8][11] →09/92 <b>FOL129</b> (x24) [11] →09/94 10/92→ <b>FOL131</b> (x24) [5][11] 10/94→	[5] Height: 24mm [8] Height: 26mm [11] Hydraulic	
<b>2.5 Diesel</b>	<b>M51 D25 (256T1)</b>	2497cc	Ø 80.00	6 Cyl.	<b>12V</b>	85kW/115PS	SOHC	<b>TD28379</b>
						<b>FOL125</b> (x12) [8][11] →09/92 <b>FOL129</b> (x12) [11] →09/94 10/92→ <b>FOL131</b> (x24) [5][11] 10/94→	[5] Height: 24mm [8] Height: 26mm [11] Hydraulic	
<b>2.5 Diesel</b>	<b>M 51 D25 (Inter.)</b>	2498cc	Ø 80.00	6 Cyl.	<b>12V</b>	105kW/143PS	SOHC	<b>TD5285</b>
	<b>CAM458</b>					<b>FOL129</b> (x12) [11]	[11] Hydraulic	
<b>3.0</b>	<b>M60 B30 (308S1)</b>	2997cc	Ø 84.00	8 Cyl.	<b>32V</b>	155kW/211PS	DOHC	<b>TD28388</b>
<b>4.0</b>	<b>M60 B40 (408S1)</b>	3982cc	Ø 89.00	8 Cyl.	<b>32V</b>	210kW/286PS	DOHC	<b>TD28389</b>
						<b>FOL125</b> (x32) [8][11]	[8] Height: 26mm [11] Hydraulic	
<b>73 5 (E39)</b>		11/95→05/04						
<b>2.0</b>	<b>M52 B20 (206S3)</b>	1991cc	Ø 80.00	6 Cyl.	<b>24V</b>	100kW/136PS	DOHC	<b>TD28380</b>
						<b>FOL131</b> (x24) [5][11]	[5] Height: 24mm [11] Hydraulic	

**73 5 (E39)**

11/95→05/04

<b>2.0 Diesel</b>	<b>M47 D20 (204D1)</b>	1951cc	∅ 84.00	4 Cyl.	<b>16V</b>	85kW/116PS	DOHC	<b>TD28374</b>
						<b>FOL186</b> (x16)	<b>FOL152</b> (x16) [11]	[11] Hydraulic
<b>2.2</b>	<b>M54 B22 (226S1)</b>	2171cc	∅ 80.00	6 Cyl.	<b>24V</b>	120kW/163PS	DOHC	<b>TD28215</b>
<b>2.5</b>	<b>M52 B25 (256S3)</b>	2494cc	∅ 84.00	6 Cyl.	<b>24V</b>	125kW/170PS	DOHC	<b>TD28382</b>
<b>2.5</b>	<b>M54 B25 (256S5)</b>	2494cc	∅ 84.00	6 Cyl.	<b>24V</b>	137kW/186PS	DOHC	<b>TD28217</b>
							<b>FOL131</b> (x24) [5][11]	[5] Height: 24mm [11] Hydraulic
<b>2.5 Diesel</b>	<b>M51 D25 (256T1)</b>	2497cc	∅ 80.00	6 Cyl.	<b>12V</b>	85kW/115PS	SOHC	<b>TD28379</b>
							<b>FOL125</b> (x12) [8][11] →09/92 <b>FOL129</b> (x12) [11] →09/94 10/92→ <b>FOL131</b> (x24) [5][11] 10/94→	[5] Height: 24mm [8] Height: 26mm [11] Hydraulic
<b>2.5 Diesel</b>	<b>M 51 D25 (Inter.)</b>	2498cc	∅ 80.00	6 Cyl.	<b>12V</b>	105kW/143PS	SOHC	<b>TD5285</b>
<b>CAM458</b>							<b>FOL129</b> (x12) [11]	[11] Hydraulic
<b>2.5 Diesel</b>	<b>M57 D25 (256D1)</b>	2497cc	∅ 80.00	6 Cyl.	<b>24V</b>	120kW/163PS	DOHC	<b>TD27988</b>
						<b>FOL186</b> (x24)	<b>FOL152</b> (x24) [11]	[11] Hydraulic
<b>2.8</b>	<b>M52 B28 (286S1)</b>	2793cc	∅ 84.00	6 Cyl.	<b>24V</b>	141kW/192PS	DOHC	<b>TD28384</b>
<b>2.8</b>	<b>M52 B28 (286S2)</b>	2793cc	∅ 84.00	6 Cyl.	<b>24V</b>	141kW/192PS	DOHC	<b>TD28385</b>
<b>3.0</b>	<b>M54 B30 (306S3)</b>	2979cc	∅ 84.00	6 Cyl.	<b>24V</b>	163kW/222PS	DOHC	<b>TD28218</b>
							<b>FOL131</b> (x24) [5][11]	[5] Height: 24mm [11] Hydraulic
<b>3.0 Diesel</b>	<b>M57 D30 (306D1)</b>	2926cc	∅ 84.00	6 Cyl.	<b>24V</b>	135kW/184PS	DOHC	<b>TD27992</b>
						<b>FOL186</b> (x24)	<b>FOL152</b> (x24) [11]	[11] Hydraulic
<b>4.4</b>	<b>M62 B44 (448S1)</b>	4398cc	∅ 92.00	8 Cyl.	<b>32V</b>	210kW/286PS	DOHC	<b>TD28392</b>
<b>4.4</b>	<b>M62 B44 (448S2)</b>	4398cc	∅ 92.00	8 Cyl.	<b>32V</b>	210kW/286PS	DOHC	<b>TD28393</b>
<b>5.0</b>	<b>S62 B50 (508S1)</b>	4941cc	∅ 94.00	8 Cyl.	<b>32V</b>	294kW/400PS	DOHC	<b>TD28415</b>
							<b>FOL131</b> (x32) [5][11]	[5] Height: 24mm [11] Hydraulic

**74 5 (E60)**

07/03→03/10

<b>2.0 Diesel</b>	<b>M47 D20 (204D4)</b>	1995cc	∅ 84.00	4 Cyl.	<b>16V</b>	85/130kW/116/177PS	DOHC	<b>TD27472</b>
						<b>FOL186</b> (x16)	<b>FOL152</b> (x16) [11]	[11] Hydraulic
<b>2.0 Diesel</b>	<b>N 47 D20 A</b>	1995cc	∅ 84.00	4 Cyl.	<b>16V</b>	120-85kW/163-116PS	DOHC	<b>TD19922</b>
<b>2.0 Diesel</b>	<b>N 47 D20 C</b>	1995cc	∅ 84.00	4 Cyl.	<b>16V</b>	85-135kW/116-184PS	DOHC	<b>TD24405</b>
						<b>FOL216</b> (x16)	<b>FOL152</b> (x16) [11]	[11] Hydraulic
<b>2.2</b>	<b>M54 B22 (226S1)</b>	2171cc	∅ 80.00	6 Cyl.	<b>24V</b>	120kW/163PS	DOHC	<b>TD28215</b>
<b>2.5</b>	<b>M54 B25 (256S5)</b>	2494cc	∅ 84.00	6 Cyl.	<b>24V</b>	137kW/186PS	DOHC	<b>TD28217</b>
							<b>FOL131</b> (x24) [5][11]	[5] Height: 24mm [11] Hydraulic
<b>2.5 Diesel</b>	<b>M57 D25 (256D1)</b>	2497cc	∅ 80.00	6 Cyl.	<b>24V</b>	120kW/163PS	DOHC	<b>TD27988</b>
<b>2.5 Diesel</b>	<b>M 57 D25 TU</b>	2497cc	∅ 80.00	6 Cyl.	<b>24V</b>	130kW/177PS	DOHC	<b>TD21234</b>
<b>2.5 Diesel</b>	<b>M 57 N 256 D4</b>	2497cc	∅ 84.00	6 Cyl.	<b>24V</b>	130kW/177PS	DOHC	<b>TD18033</b>
						<b>FOL186</b> (x24)	<b>FOL152</b> (x24) [11]	[11] Hydraulic



**74 5 (E60)** 07/03→03/10

<b>3.0</b>	<b>M54 B30 (306S3)</b>	2979cc	Ø 84.00	6 Cyl.	<b>24V</b>	163kW/222PS	DOHC	<b>TD28218</b>
							<b>FOL131</b> (x24) [5][11]	[5] Height: 24mm [11] Hydraulic
<b>3.0 Diesel</b>	<b>M 57 306 D3</b>	2993cc	Ø 84.00	6 Cyl.	<b>24V</b>	170kW/231PS		<b>TD18985</b>
<b>3.0 Diesel</b>	<b>M57 D30 (306D2)</b>	2993cc	Ø 84.00	6 Cyl.	<b>24V</b>	150/155kW/204/211PS	DOHC	<b>TD27248</b>
<b>3.0 Diesel</b>	<b>M57 D30 (306D3)</b>	2993cc	Ø 84.00	6 Cyl.	<b>24V</b>	145/173kW/197/235PS	DOHC	<b>TD27267</b>
<b>3.0 Diesel</b>	<b>M57 D30 (306D4)</b>	2993cc	Ø 84.00	6 Cyl.	<b>24V</b>	198kW/269PS	DOHC	<b>TD28386</b>
<b>3.0 Diesel</b>	<b>M57 D30 (306D5)</b>	2993cc	Ø 84.00	6 Cyl.	<b>24V</b>	210kW/286PS	DOHC	<b>TD28387</b>
						<b>FOL186</b> (x24)	<b>FOL152</b> (x24) [11]	[11] Hydraulic

**75 5 (E61)** 06/04→

<b>2.0 Diesel</b>	<b>M47 D20 (204D4)</b>	1995cc	Ø 84.00	4 Cyl.	<b>16V</b>	85/130kW/116/177PS	DOHC	<b>TD27472</b>
						<b>FOL186</b> (x16)	<b>FOL152</b> (x16) [11]	[11] Hydraulic
<b>2.0 Diesel</b>	<b>N 47 D20 A</b>	1995cc	Ø 84.00	4 Cyl.	<b>16V</b>	120-85kW/163-116PS	DOHC	<b>TD19922</b>
<b>2.0 Diesel</b>	<b>N 47 D20 C</b>	1995cc	Ø 84.00	4 Cyl.	<b>16V</b>	85-135kW/116-184PS	DOHC	<b>TD24405</b>
						<b>FOL216</b> (x16)	<b>FOL152</b> (x16) [11]	[11] Hydraulic
<b>2.5</b>	<b>M54 B25 (256S5)</b>	2494cc	Ø 84.00	6 Cyl.	<b>24V</b>	137kW/186PS	DOHC	<b>TD28217</b>
							<b>FOL131</b> (x24) [5][11]	[5] Height: 24mm [11] Hydraulic
<b>2.5 Diesel</b>	<b>M 57 D25 TU</b>	2497cc	Ø 80.00	6 Cyl.	<b>24V</b>	130kW/177PS	DOHC	<b>TD21234</b>
<b>2.5 Diesel</b>	<b>M 57 N 256 D4</b>	2497cc	Ø 84.00	6 Cyl.	<b>24V</b>	130kW/177PS	DOHC	<b>TD18033</b>
<b>3.0 Diesel</b>	<b>M 57 306 D3</b>	2993cc	Ø 84.00	6 Cyl.	<b>24V</b>	170kW/231PS		<b>TD18985</b>
<b>3.0 Diesel</b>	<b>M57 D30 (306D2)</b>	2993cc	Ø 84.00	6 Cyl.	<b>24V</b>	150/155kW/204/211PS	DOHC	<b>TD27248</b>
<b>3.0 Diesel</b>	<b>M57 D30 (306D3)</b>	2993cc	Ø 84.00	6 Cyl.	<b>24V</b>	145/173kW/197/235PS	DOHC	<b>TD27267</b>
<b>3.0 Diesel</b>	<b>M57 D30 (306D4)</b>	2993cc	Ø 84.00	6 Cyl.	<b>24V</b>	198kW/269PS	DOHC	<b>TD28386</b>
<b>3.0 Diesel</b>	<b>M57 D30 (306D5)</b>	2993cc	Ø 84.00	6 Cyl.	<b>24V</b>	210kW/286PS	DOHC	<b>TD28387</b>
						<b>FOL186</b> (x24)	<b>FOL152</b> (x24) [11]	[11] Hydraulic

**76 5 (F10)** 03/10→

<b>2.0 Diesel</b>	<b>N 47 D20 C</b>	1995cc	Ø 84.00	4 Cyl.	<b>16V</b>	85-135kW/116-184PS	DOHC	<b>TD24405</b>
						<b>FOL216</b> (x16)	<b>FOL152</b> (x16) [11]	[11] Hydraulic
<b>3.0 Diesel</b>	<b>N 57 D30 A</b>	2993cc	Ø 84.00	6 Cyl.	<b>24V</b>	150-180kW/204-245PS	DOHC	<b>TD24613</b>
<b>3.0 Diesel</b>	<b>N 57 D30 B</b>	2993cc	Ø 84.00	6 Cyl.	<b>24V</b>	220/230kW/299/313PS	DOHC	<b>TD26305</b>
<b>3.0 Diesel</b>	<b>N 57 D30 C</b>	2993cc	Ø 84.00	6 Cyl.	<b>24V</b>	280kW/381PS	DOHC	<b>TD26349</b>
						<b>FOL216</b> (x24)	<b>FOL152</b> (x24) [11]	[11] Hydraulic

**77 5 (F10, F18)** 03/10→

<b>2.0 Diesel</b>	<b>N 47 D20 C</b>	1995cc	Ø 84.00	4 Cyl.	<b>16V</b>	85-135kW/116-184PS	DOHC	<b>TD24405</b>
<b>2.0 Diesel</b>	<b>N 47 D20 D</b>	1995cc	Ø 84.00	4 Cyl.	<b>16V</b>	150/160kW/204/218PS	DOHC	<b>TD26347</b>
						<b>FOL216</b> (x16)	<b>FOL152</b> (x16) [11]	[11] Hydraulic
<b>3.0</b>	<b>N 55 B30 A</b>	2979cc	Ø 84.00	6 Cyl.	<b>24V</b>	200-225kW/272-306PS	DOHC	<b>TD24624</b>
						<b>FOL211</b> (x12)	<b>FOL152</b> (x24) [11]	[11] Hydraulic



**77 5 (F10, F18)** 03/10→

<b>3.0 Diesel</b>	<b>N 57 D30 B</b>	2993cc	∅ 84.00	6 Cyl.	<b>24V</b>	220/230kW/299/313PS	DOHC	<b>TD26305</b>
						<b>FOL216</b> (x24)	<b>FOL152</b> (x24) [11]	[11] Hydraulic

**78 5 (F11)** 09/10→

<b>2.0 Diesel</b>	<b>N 47 D20 C</b>	1995cc	∅ 84.00	4 Cyl.	<b>16V</b>	85-135kW/116-184PS	DOHC	<b>TD24405</b>
<b>2.0 Diesel</b>	<b>N 47 D20 D</b>	1995cc	∅ 84.00	4 Cyl.	<b>16V</b>	150/160kW/204/218PS	DOHC	<b>TD26347</b>
						<b>FOL216</b> (x16)	<b>FOL152</b> (x16) [11]	[11] Hydraulic
<b>3.0</b>	<b>N 55 B30 A</b>	2979cc	∅ 84.00	6 Cyl.	<b>24V</b>	200-225kW/272-306PS	DOHC	<b>TD24624</b>
						<b>FOL211</b> (x12)	<b>FOL152</b> (x24) [11]	[11] Hydraulic
<b>3.0 Diesel</b>	<b>N 57 D30 A</b>	2993cc	∅ 84.00	6 Cyl.	<b>24V</b>	150-180kW/204-245PS	DOHC	<b>TD24613</b>
<b>3.0 Diesel</b>	<b>N 57 D30 B</b>	2993cc	∅ 84.00	6 Cyl.	<b>24V</b>	220/230kW/299/313PS	DOHC	<b>TD26305</b>
<b>3.0 Diesel</b>	<b>N 57 D30 C</b>	2993cc	∅ 84.00	6 Cyl.	<b>24V</b>	280kW/381PS	DOHC	<b>TD26349</b>
						<b>FOL216</b> (x24)	<b>FOL152</b> (x24) [11]	[11] Hydraulic

**79 5 Gran Turismo (F07)** 10/09→

<b>2.0 Diesel</b>	<b>N 47 D20 C</b>	1995cc	∅ 84.00	4 Cyl.	<b>16V</b>	85-135kW/116-184PS	DOHC	<b>TD24405</b>
						<b>FOL216</b> (x16)	<b>FOL152</b> (x16) [11]	[11] Hydraulic
<b>3.0</b>	<b>N 55 B30 A</b>	2979cc	∅ 84.00	6 Cyl.	<b>24V</b>	200-225kW/272-306PS	DOHC	<b>TD24624</b>
						<b>FOL211</b> (x12)	<b>FOL152</b> (x24) [11]	[11] Hydraulic
<b>3.0 Diesel</b>	<b>N 57 D30 A</b>	2993cc	∅ 84.00	6 Cyl.	<b>24V</b>	150-180kW/204-245PS	DOHC	<b>TD24613</b>
<b>3.0 Diesel</b>	<b>N 57 D30 B</b>	2993cc	∅ 84.00	6 Cyl.	<b>24V</b>	220/230kW/299/313PS	DOHC	<b>TD26305</b>
						<b>FOL216</b> (x24)	<b>FOL152</b> (x24) [11]	[11] Hydraulic

**80 6 (E24)** 04/76→09/90

<b>3.0</b>	<b>M 30 B30</b>	2988cc	∅ 89.00	6 Cyl.	<b>12V</b>	145kW/197PS	CIH	<b>TD5276</b>
<b>3.5</b>	<b>M 30 B35</b>	3430cc	∅ 92.00	6 Cyl.	<b>12V</b>	185kW/252PS	CIH	<b>TD4221</b>
<b>3.5</b>	<b>M 30 B35</b>	3453cc	∅ 93.40	6 Cyl.	<b>12V</b>	160kW/218PS	CIH	<b>TD447</b>
<b>3.5</b>	<b>M 30 B35 (L-Jetronic)</b>	3453cc	∅ 93.40	6 Cyl.	<b>12V</b>	160kW/218PS	CIH	<b>TD5245</b>
<b>3.5</b>	<b>M 30 B35 (Motronic)</b>	3430cc	∅ 92.00	6 Cyl.	<b>12V</b>	160kW/218PS	CIH	<b>TD5246</b>
CAM394								

**81 6 (E63)** 07/07→

<b>3.0 Diesel</b>	<b>M57 D30 (306D5)</b>	2993cc	∅ 84.00	6 Cyl.	<b>24V</b>	210kW/286PS	DOHC	<b>TD28387</b>
						<b>FOL186</b> (x24)	<b>FOL152</b> (x24) [11]	[11] Hydraulic

**82 6 (E64)** 07/07→

<b>3.0 Diesel</b>	<b>M57 D30 (306D5)</b>	2993cc	∅ 84.00	6 Cyl.	<b>24V</b>	210kW/286PS	DOHC	<b>TD28387</b>
						<b>FOL186</b> (x24)	<b>FOL152</b> (x24) [11]	[11] Hydraulic





**83 6 (F06)** 09/11→

<b>3.0</b>	<b>N 55 B30 A</b>	2979cc	Ø 84.00	6 Cyl.	<b>24V</b>	200-225kW/272-306PS	DOHC	<b>TD24624</b>
						<b>FOL211</b> (x12)	<b>FOL152</b> (x24) [11]	[11] Hydraulic

**84 6 (F12)** 03/11→

<b>3.0</b>	<b>N 55 B30 A</b>	2979cc	Ø 84.00	6 Cyl.	<b>24V</b>	200-225kW/272-306PS	DOHC	<b>TD24624</b>
						<b>FOL211</b> (x12)	<b>FOL152</b> (x24) [11]	[11] Hydraulic
<b>3.0 Diesel</b>	<b>N 57 D30 B</b>	2993cc	Ø 84.00	6 Cyl.	<b>24V</b>	220/230kW/299/313PS	DOHC	<b>TD26305</b>
						<b>FOL216</b> (x24)	<b>FOL152</b> (x24) [11]	[11] Hydraulic

**85 6 (F13)** 11/10→

<b>3.0</b>	<b>N 55 B30 A</b>	2979cc	Ø 84.00	6 Cyl.	<b>24V</b>	200-225kW/272-306PS	DOHC	<b>TD24624</b>
						<b>FOL211</b> (x12)	<b>FOL152</b> (x24) [11]	[11] Hydraulic
<b>3.0 Diesel</b>	<b>N 57 D30 B</b>	2993cc	Ø 84.00	6 Cyl.	<b>24V</b>	220/230kW/299/313PS	DOHC	<b>TD26305</b>
						<b>FOL216</b> (x24)	<b>FOL152</b> (x24) [11]	[11] Hydraulic

**86 6 Gran (F06)** 09/11→

<b>3.0</b>	<b>N 55 B30 A</b>	2979cc	Ø 84.00	6 Cyl.	<b>24V</b>	200-225kW/272-306PS	DOHC	<b>TD24624</b>
						<b>FOL211</b> (x12)	<b>FOL152</b> (x24) [11]	[11] Hydraulic
<b>3.0 Diesel</b>	<b>N 57 D30 B</b>	2993cc	Ø 84.00	6 Cyl.	<b>24V</b>	220/230kW/299/313PS	DOHC	<b>TD26305</b>
						<b>FOL216</b> (x24)	<b>FOL152</b> (x24) [11]	[11] Hydraulic

**87 7 (E23)** 05/77→08/86

<b>3.0</b>	<b>M 30 B30</b>	2988cc	Ø 89.00	6 Cyl.	<b>12V</b>	145kW/197PS	CIH	<b>TD5276</b>
<b>3.5</b>	<b>M 30 B35</b>	3430cc	Ø 92.00	6 Cyl.	<b>12V</b>	185kW/252PS	CIH	<b>TD4221</b>
<b>3.5</b>	<b>M 30 B35</b>	3453cc	Ø 93.40	6 Cyl.	<b>12V</b>	160kW/218PS	CIH	<b>TD447</b>
<b>3.5</b>	<b>M 30 B35 (Motronic)</b>	3430cc	Ø 92.00	6 Cyl.	<b>12V</b>	141-162kW/192-220PS	CIH	<b>TD5272</b>
<b>3.5</b>	<b>M 30 B35 (Motronic)</b>	3430cc	Ø 92.00	6 Cyl.	<b>12V</b>	160kW/218PS	CIH	<b>TD5246</b>
CAM394								

**88 7 (E32)** 09/86→09/94

<b>3.0</b>	<b>M60 B30 (308S1)</b>	2997cc	Ø 84.00	8 Cyl.	<b>32V</b>	155kW/211PS	DOHC	<b>TD28388</b>
							<b>FOL125</b> (x32) [8][11]	[8] Height: 26mm [11] Hydraulic
<b>3.5</b>	<b>M 30 B35</b>	3430cc	Ø 92.00	6 Cyl.	<b>12V</b>	162kW/220PS	CIH	<b>TD5278</b>
CAM394								
<b>4.0</b>	<b>M60 B40 (408S1)</b>	3982cc	Ø 89.00	8 Cyl.	<b>32V</b>	210kW/286PS	DOHC	<b>TD28389</b>
							<b>FOL125</b> (x32) [8][11]	[8] Height: 26mm [11] Hydraulic



**89 7 (E38)** 10/94→11/01

<b>2.5 Diesel</b>	<b>M 51 D25 (Inter.)</b>	2498cc	∅ 80.00	6 Cyl.	<b>12V</b>	105kW/143PS	SOHC	<b>TD5285</b>
CAM458							<b>FOL129</b> (x12) [11]	[11] Hydraulic
<b>2.8</b>	<b>M52 B28 (286S1)</b>	2793cc	∅ 84.00	6 Cyl.	<b>24V</b>	141kW/192PS	DOHC	<b>TD28384</b>
<b>2.8</b>	<b>M52 B28 (286S2)</b>	2793cc	∅ 84.00	6 Cyl.	<b>24V</b>	141kW/192PS	DOHC	<b>TD28385</b>
<b>2.8</b>	<b>M 52 B28 TU</b>	2793cc	∅ 84.00	6 Cyl.	<b>24V</b>	142kW/193PS	DOHC	<b>TD21242</b>
							<b>FOL131</b> (x24) [5][11]	[5] Height: 24mm [11] Hydraulic
<b>3.0</b>	<b>M 60 B30</b>	2997cc	∅ 84.00	8 Cyl.	<b>32V</b>	160kW/218PS	DOHC	<b>TD4232</b>
<b>3.0</b>	<b>M60 B30 (308S1)</b>	2997cc	∅ 84.00	8 Cyl.	<b>32V</b>	155kW/211PS	DOHC	<b>TD28388</b>
							<b>FOL125</b> (x32) [8][11]	[8] Height: 26mm [11] Hydraulic
<b>3.0 Diesel</b>	<b>M57 D30 (306D1)</b>	2926cc	∅ 84.00	6 Cyl.	<b>24V</b>	135kW/184PS	DOHC	<b>TD27992</b>
						<b>FOL186</b> (x24)	<b>FOL152</b> (x24) [11]	[11] Hydraulic
<b>4.0</b>	<b>M60 B40 (408S1)</b>	3982cc	∅ 89.00	8 Cyl.	<b>32V</b>	210kW/286PS	DOHC	<b>TD28389</b>
							<b>FOL125</b> (x32) [8][11]	[8] Height: 26mm [11] Hydraulic
<b>4.0 Diesel</b>	<b>M67 D39 (398D1)</b>	3901cc	∅ 84.00	8 Cyl.	<b>32V</b>	180kW/245PS	DOHC	<b>TD28394</b>
						<b>FOL186</b> (x32)	<b>FOL152</b> (x32) [11]	[11] Hydraulic
<b>4.4</b>	<b>M62 B44 (448S1)</b>	4398cc	∅ 92.00	8 Cyl.	<b>32V</b>	210kW/286PS	DOHC	<b>TD28392</b>
<b>4.4</b>	<b>M62 B44 (448S2)</b>	4398cc	∅ 92.00	8 Cyl.	<b>32V</b>	210kW/286PS	DOHC	<b>TD28393</b>
							<b>FOL131</b> (x32) [5][11]	[5] Height: 24mm [11] Hydraulic

**90 7 (E65, E66)** 10/02→

<b>3.0 Diesel</b>	<b>M57 D30 (306D2)</b>	2993cc	∅ 84.00	6 Cyl.	<b>24V</b>	150/155kW/204/211PS	DOHC	<b>TD27248</b>
<b>3.0 Diesel</b>	<b>M57 D30 (306D3)</b>	2993cc	∅ 84.00	6 Cyl.	<b>24V</b>	145/173kW/197/235PS	DOHC	<b>TD27267</b>
						<b>FOL186</b> (x24)	<b>FOL152</b> (x24) [11]	[11] Hydraulic

**91 7 (E65, E66, E67)** 10/02→

<b>3.0</b>	<b>M54 B30 (306S3)</b>	2979cc	∅ 84.00	6 Cyl.	<b>24V</b>	163kW/222PS	DOHC	<b>TD28218</b>
							<b>FOL131</b> (x24) [5][11]	[5] Height: 24mm [11] Hydraulic
<b>3.0 Diesel</b>	<b>M57 D30 (306D3)</b>	2993cc	∅ 84.00	6 Cyl.	<b>24V</b>	145/173kW/197/235PS	DOHC	<b>TD27267</b>
						<b>FOL186</b> (x24)	<b>FOL152</b> (x24) [11]	[11] Hydraulic
<b>4.0 Diesel</b>	<b>M67 D39 (398D1)</b>	3901cc	∅ 84.00	8 Cyl.	<b>32V</b>	180kW/245PS	DOHC	<b>TD28394</b>
<b>4.5 Diesel</b>	<b>N 67 N 448 D2</b>	4423cc	∅ 87.00	8 Cyl.	<b>32V</b>	242kW/329PS	DOHC	<b>TD20593</b>
						<b>FOL186</b> (x32)	<b>FOL152</b> (x32) [11]	[11] Hydraulic

**92 7 (F01, F02, F03, F04)** 10/08→

<b>3.0</b>	<b>N 55 B30 A</b>	2979cc	∅ 84.00	6 Cyl.	<b>24V</b>	200-225kW/272-306PS	DOHC	<b>TD24624</b>
						<b>FOL211</b> (x12)	<b>FOL152</b> (x24) [11]	[11] Hydraulic
<b>3.0 Diesel</b>	<b>N 57 D30 A</b>	2993cc	∅ 84.00	6 Cyl.	<b>24V</b>	150-180kW/204-245PS	DOHC	<b>TD24613</b>
<b>3.0 Diesel</b>	<b>N 57 D30 B</b>	2993cc	∅ 84.00	6 Cyl.	<b>24V</b>	220/230kW/299/313PS	DOHC	<b>TD26305</b>
<b>3.0 Diesel</b>	<b>N 57 D30 C</b>	2993cc	∅ 84.00	6 Cyl.	<b>24V</b>	280kW/381PS	DOHC	<b>TD26349</b>
						<b>FOL216</b> (x24)	<b>FOL152</b> (x24) [11]	[11] Hydraulic



**93 8 (E31)** 04/90→12/99

<b>4.0</b>	<b>M60 B40 (408S1)</b>	3982cc	∅ 89.00	8 Cyl.	<b>32V</b>	210kW/286PS	DOHC	<b>TD28389</b>
							<b>FOL125</b> (x32) [8][11]	[8] Height: 26mm [11] Hydraulic
<b>4.4</b>	<b>M62 B44 (448S1)</b>	4398cc	∅ 92.00	8 Cyl.	<b>32V</b>	210kW/286PS	DOHC	<b>TD28392</b>
							<b>FOL131</b> (x32) [5][11]	[5] Height: 24mm [11] Hydraulic

**94 2000-3.2 (E9)** 05/71→03/76

<b>3.0</b>	<b>M 30 B30</b>	2988cc	∅ 89.00	6 Cyl.	<b>12V</b>	145kW/197PS	CIH	<b>TD5276</b>
<b>3.2</b>	<b>M 30 B32 (L-Jetronic)</b>	3153cc	∅ 89.00	6 Cyl.	<b>12V</b>	152kW/206PS	CIH	<b>TD5208</b>
	<b>CAM394</b>							

**95 2500-3.3 (E3)** 05/71→04/77

<b>3.0</b>	<b>M 30 B30</b>	2988cc	∅ 89.00	6 Cyl.	<b>12V</b>	145kW/197PS	CIH	<b>TD5276</b>
	<b>CAM394</b>							

**96 X1 (E84)** 03/09→

<b>2.0 Diesel</b>	<b>N 47 D20 C</b>	1995cc	∅ 84.00	4 Cyl.	<b>16V</b>	85-135kW/116-184PS	DOHC	<b>TD24405</b>
<b>2.0 Diesel</b>	<b>N 47 D20 D</b>	1995cc	∅ 84.00	4 Cyl.	<b>16V</b>	150/160kW/204/218PS	DOHC	<b>TD26347</b>
<b>2.0 Diesel</b>	<b>N 47 S D20 D</b>	1995cc	∅ 84.00	4 Cyl.	<b>16V</b>	150kW/204PS		<b>TD24642</b>
						<b>FOL216</b> (x16)	<b>FOL152</b> (x16) [11]	[11] Hydraulic

**97 X3 (E83)** 01/04→

<b>2.0 Diesel</b>	<b>M47 D20 (204D4)</b>	1995cc	∅ 84.00	4 Cyl.	<b>16V</b>	85/130kW/116/177PS	DOHC	<b>TD27472</b>
						<b>FOL186</b> (x16)	<b>FOL152</b> (x16) [11]	[11] Hydraulic
<b>2.0 Diesel</b>	<b>N 47 D20 A</b>	1995cc	∅ 84.00	4 Cyl.	<b>16V</b>	120-85kW/163-116PS	DOHC	<b>TD19922</b>
<b>2.0 Diesel</b>	<b>N 47 D20 C</b>	1995cc	∅ 84.00	4 Cyl.	<b>16V</b>	85-135kW/116-184PS	DOHC	<b>TD24405</b>
						<b>FOL216</b> (x16)	<b>FOL152</b> (x16) [11]	[11] Hydraulic
<b>2.5</b>	<b>M54 B25 (256S5)</b>	2494cc	∅ 84.00	6 Cyl.	<b>24V</b>	137kW/186PS	DOHC	<b>TD28217</b>
<b>3.0</b>	<b>M54 B30 (306S3)</b>	2979cc	∅ 84.00	6 Cyl.	<b>24V</b>	163kW/222PS	DOHC	<b>TD28218</b>
							<b>FOL131</b> (x24) [5][11]	[5] Height: 24mm [11] Hydraulic
<b>3.0 Diesel</b>	<b>M57 D30 (306D2)</b>	2993cc	∅ 84.00	6 Cyl.	<b>24V</b>	150/155kW/204/211PS	DOHC	<b>TD27248</b>
<b>3.0 Diesel</b>	<b>M57 D30 (306D3)</b>	2993cc	∅ 84.00	6 Cyl.	<b>24V</b>	145/173kW/197/235PS	DOHC	<b>TD27267</b>
<b>3.0 Diesel</b>	<b>M57 D30 (306D5)</b>	2993cc	∅ 84.00	6 Cyl.	<b>24V</b>	210kW/286PS	DOHC	<b>TD28387</b>
						<b>FOL186</b> (x24)	<b>FOL152</b> (x24) [11]	[11] Hydraulic

**98 X3 (F25)** 09/10→

<b>2.0 Diesel</b>	<b>N 47 D20 C</b>	1995cc	∅ 84.00	4 Cyl.	<b>16V</b>	85-135kW/116-184PS	DOHC	<b>TD24405</b>
						<b>FOL216</b> (x16)	<b>FOL152</b> (x16) [11]	[11] Hydraulic
<b>3.0</b>	<b>N 55 B30 A</b>	2979cc	∅ 84.00	6 Cyl.	<b>24V</b>	200-225kW/272-306PS	DOHC	<b>TD24624</b>
						<b>FOL211</b> (x12)	<b>FOL152</b> (x24) [11]	[11] Hydraulic
<b>3.0 Diesel</b>	<b>N 57 D30 A</b>	2993cc	∅ 84.00	6 Cyl.	<b>24V</b>	150-180kW/204-245PS	DOHC	<b>TD24613</b>
<b>3.0 Diesel</b>	<b>N 57 D30 B</b>	2993cc	∅ 84.00	6 Cyl.	<b>24V</b>	220/230kW/299/313PS	DOHC	<b>TD26305</b>
						<b>FOL216</b> (x24)	<b>FOL152</b> (x24) [11]	[11] Hydraulic

**99 X4 (F26)**

04/14→

<b>3.0</b>	<b>N 55 B30 A</b>	2979cc	∅ 84.00	6 Cyl.	<b>24V</b>	200-225kW/272-306PS	DOHC	<b>TD24624</b>
						<b>FOL211</b> (x12)	<b>FOL152</b> (x24) [11]	[11] Hydraulic
<b>3.0 Diesel</b>	<b>N 57 D30 A</b>	2993cc	∅ 84.00	6 Cyl.	<b>24V</b>	150-180kW/204-245PS	DOHC	<b>TD24613</b>
<b>3.0 Diesel</b>	<b>N 57 D30 B</b>	2993cc	∅ 84.00	6 Cyl.	<b>24V</b>	220/230kW/299/313PS	DOHC	<b>TD26305</b>
						<b>FOL216</b> (x24)	<b>FOL152</b> (x24) [11]	[11] Hydraulic

**100 X5 (E53)**

05/00→

<b>3.0</b>	<b>M 54 306 S3</b>	2979cc	∅ 84.00	6 Cyl.	<b>24V</b>	163-170kW/222-231PS	DOHC	<b>TD17517</b>
<b>3.0</b>	<b>M54 B30 (306S3)</b>	2979cc	∅ 84.00	6 Cyl.	<b>24V</b>	163kW/222PS	DOHC	<b>TD28218</b>
							<b>FOL131</b> (x24) [5][11]	[5] Height: 24mm [11] Hydraulic
<b>3.0 Diesel</b>	<b>M57 D30 (306D1)</b>	2926cc	∅ 84.00	6 Cyl.	<b>24V</b>	135kW/184PS	DOHC	<b>TD27992</b>
<b>3.0 Diesel</b>	<b>M57 D30 (306D2)</b>	2993cc	∅ 84.00	6 Cyl.	<b>24V</b>	150/155kW/204/211PS	DOHC	<b>TD27248</b>
<b>3.0 Diesel</b>	<b>M 57 N 306 D4</b>	2993cc	∅ 84.00	6 Cyl.	<b>24V</b>	160kW/218PS	DOHC	<b>TD18306</b>
						<b>FOL186</b> (x24)	<b>FOL152</b> (x24) [11]	[11] Hydraulic
<b>4.4</b>	<b>M62 B44 (448S2)</b>	4398cc	∅ 92.00	8 Cyl.	<b>32V</b>	210kW/286PS	DOHC	<b>TD28393</b>
							<b>FOL131</b> (x32) [5][11]	[5] Height: 24mm [11] Hydraulic

**101 X5 (E70)**

02/07→

<b>3.0</b>	<b>N 55 B30 A</b>	2979cc	∅ 84.00	6 Cyl.	<b>24V</b>	200-225kW/272-306PS	DOHC	<b>TD24624</b>
						<b>FOL211</b> (x12)	<b>FOL152</b> (x24) [11]	[11] Hydraulic
<b>3.0 Diesel</b>	<b>M57 D30 (306D3)</b>	2993cc	∅ 84.00	6 Cyl.	<b>24V</b>	145/173kW/197/235PS	DOHC	<b>TD27267</b>
<b>3.0 Diesel</b>	<b>M57 D30 (306D5)</b>	2993cc	∅ 84.00	6 Cyl.	<b>24V</b>	210kW/286PS	DOHC	<b>TD28387</b>
						<b>FOL186</b> (x24)	<b>FOL152</b> (x24) [11]	[11] Hydraulic
<b>3.0 Diesel</b>	<b>N 57 D30 A</b>	2993cc	∅ 84.00	6 Cyl.	<b>24V</b>	150-180kW/204-245PS	DOHC	<b>TD24613</b>
<b>3.0 Diesel</b>	<b>N 57 D30 B</b>	2993cc	∅ 84.00	6 Cyl.	<b>24V</b>	220/230kW/299/313PS	DOHC	<b>TD26305</b>
<b>3.0 Diesel</b>	<b>N 57 D30 C</b>	2993cc	∅ 84.00	6 Cyl.	<b>24V</b>	280kW/381PS	DOHC	<b>TD26349</b>
						<b>FOL216</b> (x24)	<b>FOL152</b> (x24) [11]	[11] Hydraulic

**102 X5 (F15)**

11/12→

<b>2.0 Diesel</b>	<b>N 47 D20 D</b>	1995cc	∅ 84.00	4 Cyl.	<b>16V</b>	150/160kW/204/218PS	DOHC	<b>TD26347</b>
						<b>FOL216</b> (x16)	<b>FOL152</b> (x16) [11]	[11] Hydraulic
<b>3.0</b>	<b>N 55 B30 A</b>	2979cc	∅ 84.00	6 Cyl.	<b>24V</b>	200-225kW/272-306PS	DOHC	<b>TD24624</b>
						<b>FOL211</b> (x12)	<b>FOL152</b> (x24) [11]	[11] Hydraulic
<b>3.0 Diesel</b>	<b>N 57 D30 A</b>	2993cc	∅ 84.00	6 Cyl.	<b>24V</b>	150-180kW/204-245PS	DOHC	<b>TD24613</b>
<b>3.0 Diesel</b>	<b>N 57 D30 B</b>	2993cc	∅ 84.00	6 Cyl.	<b>24V</b>	220/230kW/299/313PS	DOHC	<b>TD26305</b>
<b>3.0 Diesel</b>	<b>N 57 D30 C</b>	2993cc	∅ 84.00	6 Cyl.	<b>24V</b>	280kW/381PS	DOHC	<b>TD26349</b>
						<b>FOL216</b> (x24)	<b>FOL152</b> (x24) [11]	[11] Hydraulic



**103 X6 (E71, E72)** 05/08→

<b>3.0</b>	<b>N 55 B30 A</b>	2979cc	Ø 84.00	6 Cyl.	<b>24V</b>	200-225kW/272-306PS	DOHC	<b>TD24624</b>
						<b>FOL211</b> (x12)	<b>FOL152</b> (x24) [11]	[11] Hydraulic
<b>3.0 Diesel</b>	<b>M57 D30 (306D5)</b>	2993cc	Ø 84.00	6 Cyl.	<b>24V</b>	210kW/286PS	DOHC	<b>TD28387</b>
<b>3.0 Diesel</b>	<b>M 57 N2 306 D3</b>	2993cc	Ø 84.00	6 Cyl.	<b>24V</b>	150-180kW/204-245PS	DOHC	<b>TD24615</b>
						<b>FOL186</b> (x24)	<b>FOL152</b> (x24) [11]	[11] Hydraulic
<b>3.0 Diesel</b>	<b>N 57 D30 A</b>	2993cc	Ø 84.00	6 Cyl.	<b>24V</b>	150-180kW/204-245PS	DOHC	<b>TD24613</b>
<b>3.0 Diesel</b>	<b>N 57 D30 B</b>	2993cc	Ø 84.00	6 Cyl.	<b>24V</b>	220/230kW/299/313PS	DOHC	<b>TD26305</b>
<b>3.0 Diesel</b>	<b>N 57 D30 C</b>	2993cc	Ø 84.00	6 Cyl.	<b>24V</b>	280kW/381PS	DOHC	<b>TD26349</b>
						<b>FOL216</b> (x24)	<b>FOL152</b> (x24) [11]	[11] Hydraulic

**104 X6 (F16)** 08/14→

<b>3.0 Diesel</b>	<b>N 57 D30 A</b>	2993cc	Ø 84.00	6 Cyl.	<b>24V</b>	150-180kW/204-245PS	DOHC	<b>TD24613</b>
<b>3.0 Diesel</b>	<b>N 57 D30 C</b>	2993cc	Ø 84.00	6 Cyl.	<b>24V</b>	280kW/381PS	DOHC	<b>TD26349</b>
						<b>FOL216</b> (x24)	<b>FOL152</b> (x24) [11]	[11] Hydraulic

**105 Z3 (E36)** 10/95→06/03

<b>2.0</b>	<b>M52 B20 (206S4)</b>	1991cc	Ø 80.00	6 Cyl.	<b>24V</b>	110kW/150PS	DOHC	<b>TD28381</b>
<b>2.2</b>	<b>M54 B22 (226S1)</b>	2171cc	Ø 80.00	6 Cyl.	<b>24V</b>	120kW/163PS	DOHC	<b>TD28215</b>
<b>2.8</b>	<b>M52 B28 (286S1)</b>	2793cc	Ø 84.00	6 Cyl.	<b>24V</b>	141kW/192PS	DOHC	<b>TD28384</b>
<b>2.8</b>	<b>M 52 B28 TU</b>	2793cc	Ø 84.00	6 Cyl.	<b>24V</b>	142kW/193PS	DOHC	<b>TD21242</b>
<b>3.0</b>	<b>M54 B30 (306S3)</b>	2979cc	Ø 84.00	6 Cyl.	<b>24V</b>	163kW/222PS	DOHC	<b>TD28218</b>
							<b>FOL131</b> (x24) [5][11]	[5] Height: 24mm [11] Hydraulic

**106 Z4 (E85)** 02/03→

<b>2.2</b>	<b>M54 B22 (226S1)</b>	2171cc	Ø 80.00	6 Cyl.	<b>24V</b>	120kW/163PS	DOHC	<b>TD28215</b>
<b>2.5</b>	<b>M54 B25 (256S5)</b>	2494cc	Ø 84.00	6 Cyl.	<b>24V</b>	137kW/186PS	DOHC	<b>TD28217</b>
<b>3.0</b>	<b>M54 B30 (306S3)</b>	2979cc	Ø 84.00	6 Cyl.	<b>24V</b>	163kW/222PS	DOHC	<b>TD28218</b>
							<b>FOL131</b> (x24) [5][11]	[5] Height: 24mm [11] Hydraulic

**107 Z8 (E52)** 06/00→06/03

<b>5.0</b>	<b>S62 B50 (508S1)</b>	4941cc	Ø 94.00	8 Cyl.	<b>32V</b>	294kW/400PS	DOHC	<b>TD28415</b>
							<b>FOL131</b> (x32) [5][11]	[5] Height: 24mm [11] Hydraulic





<b>108 Aveo</b>		07/11→						
<b>1.3 Diesel</b>	<b>LDV</b>	1248cc	Ø 69.60	4 Cyl.	<b>16V</b>	55-57kW/75-78PS	DOHC	<b>TD26193</b>
<b>1.3 Diesel</b>	<b>LSF</b>	1248cc	Ø 69.60	4 Cyl.	<b>16V</b>	70kW/95PS	DOHC	<b>TD26189</b>
<b>CAM711 ■</b>						<b>FOL233</b> (x16)	<b>FOL187</b> (x16) [11]	[11] Hydraulic
<b>CAM712 ■</b>								
<b>109 Captiva</b>		06/06→						
<b>2.0 Diesel</b>	<b>Z 20 S</b>	1991cc	Ø 83.00	4 Cyl.	<b>16V</b>	110kW/150PS	DOHC	<b>TD21855</b>
						<b>FOL218</b> ■ (x4) <b>FOL219</b> ■ (x4)		
<b>2.4</b>	<b>LE5</b>	2384cc	Ø 88.00	4 Cyl.	<b>16V</b>	128kW/174PS	DOHC	<b>TD18604</b>
							<b>FOL199</b> (x16) [11]	[11] Hydraulic
<b>3.2</b>	<b>10 HM</b>	3195cc	Ø 89.00	6 Cyl.	<b>24V</b>	167-169kW/227-230PS	DOHC	<b>TD20753</b>
							<b>FOL199</b> (x24) [11]	[11] Hydraulic
<b>110 Corsa</b>		08/01→						
<b>1.6</b>	<b>Z 16 SE</b>	1598cc	Ø 79.00	4 Cyl.	<b>8V</b>	64-62kW/87-84PS	SOHC	<b>TD19869</b>
<b>CAM735</b>						<b>FOL40</b> (x8)	<b>FOL38</b> (x8) [11] <b>TTP1</b> (x8)	[11] Hydraulic
<b>1.7 Diesel</b>	<b>Y 17 DT</b>	1686cc	Ø 79.00	4 Cyl.	<b>16V</b>	55kW/75PS	DOHC	<b>TD19867</b>
<b>CAM724 ■</b> <b>CAM725 ■</b>							<b>FOL178</b> (x16) [11]	[11] Hydraulic
<b>111 Cruze</b>		05/09→						
<b>1.7 Diesel</b>	<b>A 17 DTE</b>	1686cc	Ø 79.00	4 Cyl.	<b>16V</b>	81kW/110PS	DOHC	<b>TD25743</b>
<b>CAM946 ■</b> <b>CAM947 ■</b>								
<b>2.0 Diesel</b>	<b>Z 20 D1</b>	1998cc	Ø 86.00	4 Cyl.	<b>16V</b>	120kW/163PS		<b>TD25208</b>
<b>2.0 Diesel</b>	<b>Z 20 DMH</b>	1991cc	Ø 83.00	4 Cyl.	<b>16V</b>	92-110kW/125-150PS	DOHC	<b>TD28118</b>
<b>2.0 Diesel</b>	<b>Z 20 S1</b>	1991cc	Ø 83.00	4 Cyl.	<b>16V</b>	92-110kW/125-150PS	DOHC	<b>TD24614</b>
						<b>FOL218</b> ■ (x4) <b>FOL219</b> ■ (x4)		
<b>112 Epica</b>		01/07→						
<b>2.0 Diesel</b>	<b>Z 20 S</b>	1991cc	Ø 83.00	4 Cyl.	<b>16V</b>	110kW/150PS	DOHC	<b>TD21855</b>
						<b>FOL218</b> ■ (x4) <b>FOL219</b> ■ (x4)		
<b>113 HHR</b>		01/06→12/11						
<b>2.4</b>	<b>LE5</b>	2384cc	Ø 88.00	4 Cyl.	<b>16V</b>	128kW/174PS	DOHC	<b>TD18604</b>
							<b>FOL199</b> (x16) [11]	[11] Hydraulic
<b>114 Lacetti</b>		01/07→						
<b>2.0 Diesel</b>	<b>Z 20 DM</b>	1991cc	Ø 83.00	4 Cyl.	<b>16V</b>	89kW/121PS	DOHC	<b>TD21856</b>
						<b>FOL218</b> ■ (x4) <b>FOL219</b> ■ (x4)		
<b>115 Matiz</b>		03/05→						
<b>0.8</b>	<b>F8CV</b>	796cc	Ø 68.50	3 Cyl.	<b>6V</b>	38kW/52PS	SOHC	<b>TD18521</b>
<b>CAM972</b>								



## 116 Nubira 01/05→

<b>2.0 Diesel</b>	<b>Z 20 DM</b>	1991cc	∅ 83.00	4 Cyl.	<b>16V</b>	89kW/121PS	DOHC	<b>TD21856</b>
<b>2.0 Diesel</b>	<b>Z 20 S</b>	1991cc	∅ 83.00	4 Cyl.	<b>16V</b>	110kW/150PS	DOHC	<b>TD21855</b>

FOL218 ■ (x4)  
FOL219 ■ (x4)

## 117 Orlando 02/11→

<b>2.0 Diesel</b>	<b>Z 20 D1</b>	1998cc	∅ 86.00	4 Cyl.	<b>16V</b>	120kW/163PS		<b>TD25208</b>
-------------------	----------------	--------	---------	--------	------------	-------------	--	----------------

FOL218 ■ (x4)  
FOL219 ■ (x4)

## 118 Spark 09/00→12/04

<b>0.8</b>	<b>F8CV</b>	796cc	∅ 68.50	3 Cyl.	<b>6V</b>	38kW/52PS	SOHC	<b>TD18521</b>
------------	-------------	-------	---------	--------	-----------	-----------	------	----------------

CAM972

## 119 Spin 01/12→

<b>1.3 Diesel</b>	<b>Z 13 DTJ</b>	1248cc	∅ 69.60	4 Cyl.	<b>16V</b>	55kW/75PS	DOHC	<b>TD29414</b>
-------------------	-----------------	--------	---------	--------	------------	-----------	------	----------------

CAM711 ■  
CAM712 ■

FOL233 (x16)

FOL187 (x16) [11]

[11] Hydraulic





**120 300 C** 09/05→11/12

<b>3.0 Diesel</b>	<b>M664</b>	2987cc	Ø 83.00	6 Cyl.	<b>24V</b>	160kW/218PS	DOHC	<b>TD21964</b>
						FOL249 (x24)	FOL190 (x24) [11]	[11] Hydraulic

**121 Delta** 08/11→

<b>1.6 Diesel</b>	<b>198 A2.000</b>	1598cc	Ø 79.50	4 Cyl.	<b>16V</b>	88kW/120PS	DOHC	<b>TD26557</b>
<b>CAM949</b>						FOL235 (x16)	FOL187 (x16) [11]	[11] Hydraulic

**122 Neon II** 11/01→12/06

<b>1.6</b>	<b>EJD</b>	1598cc	Ø 77.00	4 Cyl.	<b>16V</b>	85kW/116PS	SOHC	<b>TD18383</b>
						FOL220  (x4) →12/06		
						FOL221  (x4) →12/06		
						FOL222  (x4) →12/06		

**123 PT Cruiser** 11/01→12/10

<b>1.6</b>	<b>EJD</b>	1598cc	Ø 77.00	4 Cyl.	<b>16V</b>	85kW/116PS	SOHC	<b>TD18383</b>
						FOL220  (x4) →12/06		
						FOL221  (x4) →12/06		
						FOL222  (x4) →12/06		

**124 Ypsilon** 05/11→

<b>1.3 Diesel</b>	<b>199 B1.000</b>	1248cc	Ø 69.60	4 Cyl.	<b>16V</b>	70kW/95PS	DOHC	<b>TD26556</b>
<b>CAM711</b>						FOL233 (x16)	FOL187 (x16) [11]	[11] Hydraulic
<b>CAM712</b>								





<b>125 AX</b>		07/86→12/98						
<b>1.0</b>	<b>CDY (TU9M)</b>	954cc	Ø 70.00	4 Cyl.	<b>8V</b>	33kW/45PS	SOHC	<b>TD5095</b>
<b>1.0</b>	<b>CDZ (TU9M)</b>	954cc	Ø 70.00	4 Cyl.	<b>8V</b>	40kW/54PS	SOHC	<b>TD10787</b>
						<b>FOL160</b> (x8)		
<b>1.1</b>	<b>H1B (TU1)</b>	1124cc	Ø 72.00	4 Cyl.	<b>8V</b>	40-44kW/55-60PS	SOHC	<b>TD658</b>
	<b>CAM540</b>					<b>FOL160</b> (x8)		
<b>1.1</b>	<b>HDZ (TU1M)</b>	1124cc	Ø 72.00	4 Cyl.	<b>8V</b>	40kW/54PS	SOHC	<b>TD661</b>
	<b>CAM733</b>					<b>FOL160</b> (x8)		
<b>1.4</b>	<b>K2A (TU3FM)</b>	1360cc	Ø 75.00	4 Cyl.	<b>8V</b>	62kW/84PS	SOHC	<b>TD668</b>
<b>1.4</b>	<b>K2B (TU3F2)</b>	1360cc	Ø 75.00	4 Cyl.	<b>8V</b>	62kW/84PS	SOHC	<b>TD669</b>
<b>1.4</b>	<b>KDY (TU3M)</b>	1360cc	Ø 75.00	4 Cyl.	<b>8V</b>	55kW/75PS	SOHC	<b>TD5160</b>
						<b>FOL160</b> (x8)		
<b>1.4 Diesel</b>	<b>K9A (TUD3)</b>	1360cc	Ø 75.00	4 Cyl.	<b>8V</b>	39kW/53PS	SOHC	<b>TD5079</b>
<b>1.4 Diesel</b>	<b>K9Y (TUD3Y)</b>	1360cc	Ø 75.00	4 Cyl.	<b>8V</b>	39kW/53PS	SOHC	<b>TD5092</b>
<b>1.5 Diesel</b>	<b>VJY (TUD5)</b>	1527cc	Ø 77.00	4 Cyl.	<b>8V</b>	42kW/57PS	SOHC	<b>TD11890</b>
<b>1.5 Diesel</b>	<b>VJZ (TUD5)</b>	1527cc	Ø 77.00	4 Cyl.	<b>8V</b>	42kW/57PS	SOHC	<b>TD4296</b>
	<b>CAM461</b>						<b>FOL126</b> (x8) [13]	[13] Mechanical

<b>126 Berlingo</b>		07/96→						
<b>1.1</b>	<b>HDZ (TU1M)</b>	1124cc	Ø 72.00	4 Cyl.	<b>8V</b>	40kW/54PS	SOHC	<b>TD661</b>
	<b>CAM733</b>					<b>FOL160</b> (x8)		
<b>1.4</b>	<b>KFW (TU3JP)</b>	1360cc	Ø 75.00	4 Cyl.	<b>8V</b>	55kW/75PS	SOHC	<b>TD14731</b>
<b>1.4</b>	<b>KFX (TU3JP)</b>	1360cc	Ø 75.00	4 Cyl.	<b>8V</b>	55kW/75PS	SOHC	<b>TD6554</b>
	<b>CAM731</b> [16] <b>CAM733</b> [14] →07/98 <b>CAM732</b> [17] 03/98→					<b>FOL160</b> (x8)		[14] Euro 2 [16] Euro 3 (D3);Euro 4 (D4) [17] Euro1 to Euro2
<b>1.6</b>	<b>NFR (TU5JP4B)</b>	1587cc	Ø 78.50	4 Cyl.	<b>16V</b>	66kW/90PS	DOHC	<b>TD21320</b>
<b>1.6</b>	<b>NFU (TU5JP4)</b>	1587cc	Ø 78.50	4 Cyl.	<b>16V</b>	80kW/109PS	DOHC	<b>TD15308</b>
	<b>CAM959</b> ■ <b>CAM960</b> ■						<b>FOL206</b> (x16) [11]	[11] Hydraulic
<b>1.6</b>	<b>5FS (EP6C)</b>	1598cc	Ø 77.00	4 Cyl.	<b>16V</b>	88kW/120PS	DOHC	<b>TD24934</b>
						<b>FOL211</b> (x16)	<b>FOL191</b> ■ (x8) [11] <b>FOL185</b> ■ (x8) [11]	[11] Hydraulic
<b>1.6 Diesel</b>	<b>9HL (DV6C)</b>	1560cc	Ø 75.00	4 Cyl.	<b>8V</b>	82kW/112PS	SOHC	<b>TD26985</b>
<b>1.6 Diesel</b>	<b>9HP (DV6DTED)</b>	1560cc	Ø 75.00	4 Cyl.	<b>8V</b>	68kW/92PS	SOHC	<b>TD25092</b>
<b>1.6 Diesel</b>	<b>9HR (DV6C)</b>	1560cc	Ø 75.00	4 Cyl.	<b>8V</b>	82kW/112PS	SOHC	<b>TD25690</b>
	<b>CAM969</b>					<b>FOL228</b> (x8)	<b>FOL190</b> (x8) [11]	[11] Hydraulic



## 126 Berlingo

07/96 →

<b>1.6 Diesel</b>	<b>9HS (DV6TED4BU)</b>	1560cc	∅ 75.00	4 Cyl.	<b>16V</b>	66kW/90PS	DOHC	<b>TD29161</b>
<b>1.6 Diesel</b>	<b>9HT (DV6BTED4)</b>	1560cc	∅ 75.00	4 Cyl.	<b>16V</b>	55kW/75PS	DOHC	<b>TD21321</b>
<b>1.6 Diesel</b>	<b>9HT (DV6BUTED)</b>	1560cc	∅ 75.00	4 Cyl.	<b>16V</b>	55kW/75PS	DOHC	<b>TD21322</b>
<b>1.6 Diesel</b>	<b>9HW (DV6ETED)</b>	1560cc	∅ 75.00	4 Cyl.	<b>16V</b>	55kW/75PS	DOHC	<b>TD25632</b>
<b>1.6 Diesel</b>	<b>9HX (DV6ATED4)</b>	1560cc	∅ 75.00	4 Cyl.	<b>16V</b>	66kW/90PS	DOHC	<b>TD19913</b>
<b>1.6 Diesel</b>	<b>9HZ (DV6TED4)</b>	1560cc	∅ 75.00	4 Cyl.	<b>16V</b>	80kW/109PS	DOHC	<b>TD19824</b>
<b>1.6 Diesel</b>	<b>DV6B</b>	1560cc	∅ 75.00	4 Cyl.	<b>16V</b>	55kW/75PS	DOHC	<b>TD18832</b>
<b>CAM746</b>						<b>FOL184</b> (x16)	<b>FOL190</b> (x16) [11]	[11] Hydraulic
<b>CAM747</b>								
<b>1.8 Diesel</b>	<b>A9A (XUD7)</b>	1769cc	∅ 80.00	4 Cyl.	<b>8V</b>	44kW/60PS	SOHC	<b>TD6555</b>
<b>1.9 Diesel</b>	<b>WJZ (DW8)</b>	1868cc	∅ 82.20	4 Cyl.	<b>8V</b>	51kW/70PS	SOHC	<b>TD10708</b>
<b>CAM354</b> [28] <b>CAM373</b> [18]			<b>CKS2373</b> [18]				<b>FOL150</b> (x8) [6][13] <b>FOL73</b> (x8) [10][13]	[6] Height: 25mm [10] Height: 35mm [13] Mechanical [18] Camshaft driven vacuum pump. [28] Pulley driven vacuum pump.
<b>1.9 Diesel</b>	<b>WJY (DW8B)</b>	1868cc	∅ 82.20	4 Cyl.	<b>8V</b>	51kW/70PS	SOHC	<b>TD15310</b>
<b>CAM373</b> [18]			<b>CKS2373</b> [18]				<b>FOL150</b> (x8) [6][13]	[6] Height: 25mm [13] Mechanical [18] Camshaft driven vacuum pump.
<b>1.9 Diesel</b>	<b>D9B (XUD9A/L)</b>	1905cc	∅ 83.00	4 Cyl.	<b>8V</b>	50kW/68PS	SOHC	<b>TD4267</b>
<b>1.9 Diesel</b>	<b>DJY (XUD9A)</b>	1905cc	∅ 83.00	4 Cyl.	<b>8V</b>	51kW/70PS	SOHC	<b>TD6556</b>
<b>CAM354</b> [28] <b>CAM373</b> [18]			<b>CKS2373</b> [18]				<b>FOL150</b> (x8) [6][13] <b>FOL73</b> (x8) [10][13]	[6] Height: 25mm [10] Height: 35mm [13] Mechanical [18] Camshaft driven vacuum pump. [28] Pulley driven vacuum pump.
<b>2.0 Diesel</b>	<b>RHY (DW10TD)</b>	1997cc	∅ 85.00	4 Cyl.	<b>8V</b>	63kW/86PS	SOHC	<b>TD15311</b>
<b>CAM679</b>						<b>FOL163</b> (x8)	<b>FOL154</b> (x8) [11]	[11] Hydraulic

## 127 BX

10/82 → 12/94

<b>1.1</b>	<b>HDZ (TU1M)</b>	1124cc	∅ 72.00	4 Cyl.	<b>8V</b>	40kW/54PS	SOHC	<b>TD661</b>
<b>CAM733</b>						<b>FOL160</b> (x8)		
<b>1.4</b>	<b>K1H (TU3A)</b>	1360cc	∅ 75.00	4 Cyl.	<b>8V</b>	47-49kW/64-67PS	SOHC	<b>TD4272</b>
<b>CAM731</b> [15]						<b>FOL160</b> (x8)		[15] Euro 3 (D3)
<b>1.4</b>	<b>KDY (TU3M)</b>	1360cc	∅ 75.00	4 Cyl.	<b>8V</b>	55kW/75PS	SOHC	<b>TD5160</b>
						<b>FOL160</b> (x8)		
<b>1.4</b>	<b>XY6C (150A)</b>	1360cc	∅ 75.00	4 Cyl.	<b>8V</b>	46kW/62PS	SOHC	<b>TD576</b>
<b>1.4</b>	<b>XY6D (150C)</b>	1360cc	∅ 75.00	4 Cyl.	<b>8V</b>	53kW/72PS	SOHC	<b>TD582</b>
<b>CAM540</b>								



<b>127 BX</b>		10/82→12/94						
<b>1.6</b>	<b>171C</b>	1580cc	∅ 83.00	4 Cyl.	<b>8V</b>	66kW/90PS	SOHC	<b>TD593</b>
<b>1.6</b>	<b>171D (XU5S)</b>	1580cc	∅ 83.00	4 Cyl.	<b>8V</b>	64kW/87PS	SOHC	<b>TD594</b>
<b>1.6</b>	<b>B1A (XU51C/K)</b>	1580cc	∅ 83.00	4 Cyl.	<b>8V</b>	58-59kW/79-80PS	SOHC	<b>TD12428</b>
<b>1.6</b>	<b>B1E (XU51C)</b>	1580cc	∅ 83.00	4 Cyl.	<b>8V</b>	53kW/72PS	SOHC	<b>TD607</b>
<b>1.6</b>	<b>BAY (XU5CP)</b>	1580cc	∅ 83.00	4 Cyl.	<b>8V</b>	55kW/75PS	SOHC	<b>TD9550</b>
<b>1.6</b>	<b>BAZ (XU5CP)</b>	1580cc	∅ 83.00	4 Cyl.	<b>8V</b>	76kW/103PS	SOHC	<b>TD9551</b>
CAM378		CKS9378				FOL88 (x8) [13]	[13] Mechanical	
<b>1.8 Diesel</b>	<b>A8A (XUD7TE)</b>	1769cc	∅ 80.00	4 Cyl.	<b>8V</b>	66kW/90PS	SOHC	<b>TD602</b>
CAM444						FOL150 (x8) [6][13] FOL73 (x8) [10][13]	[6] Height: 25mm [10] Height: 35mm [13] Mechanical	
<b>1.8 Diesel</b>	<b>AJZ (XUD7TE)</b>	1769cc	∅ 80.00	4 Cyl.	<b>8V</b>	66kW/90PS	SOHC	<b>TD604</b>
CAM373 [18]						FOL150 (x8) [6][13]	[6] Height: 25mm [13] Mechanical [18] Camshaft driven vacuum pump.	
<b>1.8 Diesel</b>	<b>161 (XUD7)</b>	1769cc	∅ 80.00	4 Cyl.	<b>8V</b>	44kW/60PS	SOHC	<b>TD586</b>
<b>1.8 Diesel</b>	<b>161A (XUD7)</b>	1769cc	∅ 80.00	4 Cyl.	<b>8V</b>	44kW/60PS	SOHC	<b>TD4258</b>
CAM354 [28] CAM373 [18]		CKS2373 [18]				FOL150 (x8) [6][13] FOL73 (x8) [10][13]	[6] Height: 25mm [10] Height: 35mm [13] Mechanical [18] Camshaft driven vacuum pump. [28] Pulley driven vacuum pump.	
<b>1.9</b>	<b>D6A (XU9J2)</b>	1905cc	∅ 83.00	4 Cyl.	<b>8V</b>	90kW/122PS	SOHC	<b>TD631</b>
<b>1.9</b>	<b>DDZ (XU9M)</b>	1905cc	∅ 83.00	4 Cyl.	<b>8V</b>	80kW/109PS	SOHC	<b>TD639</b>
<b>1.9</b>	<b>DFZ (XU9J1)</b>	1905cc	∅ 83.00	4 Cyl.	<b>8V</b>	90kW/122PS	SOHC	<b>TD9548</b>
						FOL88 (x8) [13]	[13] Mechanical	
<b>1.9</b>	<b>DKZ (XU9JA)</b>	1905cc	∅ 83.00	4 Cyl.	<b>8V</b>	90kW/122PS	SOHC	<b>TD647</b>
CAM459						FOL88 (x8) [13]	[13] Mechanical	
<b>1.9</b>	<b>D6C (XU9J4)</b>	1905cc	∅ 83.00	4 Cyl.	<b>16V</b>	116kW/158PS	DOHC	<b>TD632</b>
						FOL134 (x16) [11]	[11] Hydraulic	
<b>1.9 Diesel</b>	<b>162 (XUD9)</b>	1905cc	∅ 83.00	4 Cyl.	<b>8V</b>	47kW/64PS	SOHC	<b>TD587</b>
<b>1.9 Diesel</b>	<b>D9A (XUD9)</b>	1905cc	∅ 83.00	4 Cyl.	<b>8V</b>	55kW/72PS	SOHC	<b>TD4265</b>
<b>1.9 Diesel</b>	<b>D9B (XUD9A/U)</b>	1905cc	∅ 83.00	4 Cyl.	<b>8V</b>	66kW/90PS	SOHC	<b>TD4266</b>
<b>1.9 Diesel</b>	<b>DJZ (XUD9Y)</b>	1905cc	∅ 83.00	4 Cyl.	<b>8V</b>	52kW/71PS	SOHC	<b>TD646</b>
CAM354 [28] CAM373 [18]		CKS2373 [18]				FOL150 (x8) [6][13] FOL73 (x8) [10][13]	[6] Height: 25mm [10] Height: 35mm [13] Mechanical [18] Camshaft driven vacuum pump. [28] Pulley driven vacuum pump.	

## 128 C1

06/05→

<b>1.4 Diesel</b>	<b>DV4D</b>	1398cc	∅ 73.70	4 Cyl.	<b>8V</b>	40kW/54PS	SOHC	<b>TD18550</b>
CAM726						FOL228 (x8)	FOL154 (x8) [11]	[11] Hydraulic



## 129 C2

09/03 →

<b>1.4</b>	<b>KFV (TU3JP)</b>	1360cc	∅ 75.00	4 Cyl.	<b>8V</b>	58kW/79PS	SOHC	<b>TD16464</b>
CAM731 [16] CAM733 [14] →07/98 CAM732 [17] 03/98 →						<b>FOL160</b> (x8)		[14] Euro 2 [16] Euro 3 (D3); Euro 4 (D4) [17] Euro1 to Euro2
<b>1.4</b>	<b>KFU (ET3J4)</b>	1360cc	∅ 75.00	4 Cyl.	<b>16V</b>	65kW/88PS	DOHC	<b>TD17977</b>
CAM957 ■ CAM958 ■						<b>FOL217</b> (x16)	<b>FOL190</b> (x16) [11]	[11] Hydraulic
<b>1.4 Diesel</b>	<b>8HX (DV4TD)</b>	1398cc	∅ 73.70	4 Cyl.	<b>8V</b>	52kW/71PS	SOHC	<b>TD16425</b>
<b>1.4 Diesel</b>	<b>8HZ (DV4TD)</b>	1398cc	∅ 73.70	4 Cyl.	<b>8V</b>	50kW/68PS	SOHC	<b>TD23773</b>
CAM726						<b>FOL228</b> (x8)	<b>FOL190</b> (x8) [11]	[11] Hydraulic
<b>1.6</b>	<b>NFS (TU5JP4S)</b>	1587cc	∅ 78.50	4 Cyl.	<b>16V</b>	90kW/122PS		<b>TD18551</b>
							<b>FOL206</b> (x16) [11]	[11] Hydraulic
<b>1.6</b>	<b>NFU (TU5JP4)</b>	1587cc	∅ 78.50	4 Cyl.	<b>16V</b>	80kW/109PS	DOHC	<b>TD15308</b>
CAM959 ■ CAM960 ■							<b>FOL206</b> (x16) [11]	[11] Hydraulic
<b>1.6 Diesel</b>	<b>9HZ (DV6TED4)</b>	1560cc	∅ 75.00	4 Cyl.	<b>16V</b>	80kW/109PS	DOHC	<b>TD19824</b>
CAM746 ■ CAM747 ■						<b>FOL184</b> (x16)	<b>FOL190</b> (x16) [11]	[11] Hydraulic

## 130 C3

02/02 →

<b>1.4</b>	<b>KFV (TU3A)</b>	1360cc	∅ 75.00	4 Cyl.	<b>8V</b>	49-54kW/67-73PS	SOHC	<b>TD23774</b>
<b>1.4</b>	<b>KFV (TU3JP)</b>	1360cc	∅ 75.00	4 Cyl.	<b>8V</b>	58kW/79PS	SOHC	<b>TD16464</b>
CAM731 [16] CAM733 [14] →07/98 CAM732 [17] 03/98 →						<b>FOL160</b> (x8)		[14] Euro 2 [16] Euro 3 (D3); Euro 4 (D4) [17] Euro1 to Euro2
<b>1.4</b>	<b>KFU (ET3J4)</b>	1360cc	∅ 75.00	4 Cyl.	<b>16V</b>	65kW/88PS	DOHC	<b>TD17977</b>
CAM957 ■ CAM958 ■						<b>FOL217</b> (x16)	<b>FOL190</b> (x16) [11]	[11] Hydraulic
<b>1.4</b>	<b>8FP (EP3)</b>	1397cc	∅ 77.00	4 Cyl.	<b>16V</b>	70kW/95PS	DOHC	<b>TD25076</b>
						<b>FOL211</b> (x16)	<b>FOL191</b> ■ (x8) [11] <b>FOL185</b> ■ (x8) [11]	[11] Hydraulic
<b>1.4 Diesel</b>	<b>8HR (DV4C)</b>	1398cc	∅ 73.70	4 Cyl.	<b>8V</b>	50kW/68PS	SOHC	<b>TD25061</b>
CAM969						<b>FOL228</b> (x8)	<b>FOL190</b> (x8) [11]	[11] Hydraulic
<b>1.4 Diesel</b>	<b>8HX (DV4TD)</b>	1398cc	∅ 73.70	4 Cyl.	<b>8V</b>	52kW/71PS	SOHC	<b>TD16425</b>
<b>1.4 Diesel</b>	<b>8HZ (DV4TD)</b>	1398cc	∅ 73.70	4 Cyl.	<b>8V</b>	50kW/68PS	SOHC	<b>TD23773</b>
CAM726						<b>FOL228</b> (x8)	<b>FOL190</b> (x8) [11]	[11] Hydraulic
<b>1.4 Diesel</b>	<b>8HY (DV4TED4)</b>	1398cc	∅ 73.70	4 Cyl.	<b>16V</b>	66kW/89PS	DOHC	<b>TD16426</b>
CAM746 ■ CAM747 ■						<b>FOL184</b> (x16)	<b>FOL190</b> (x16) [11]	[11] Hydraulic
<b>1.6</b>	<b>NFU (TU5JP4)</b>	1587cc	∅ 78.50	4 Cyl.	<b>16V</b>	80kW/109PS	DOHC	<b>TD15308</b>
CAM959 ■ CAM960 ■							<b>FOL206</b> (x16) [11]	[11] Hydraulic
<b>1.6</b>	<b>5FS (EP6C)</b>	1598cc	∅ 77.00	4 Cyl.	<b>16V</b>	88kW/120PS	DOHC	<b>TD24934</b>
						<b>FOL211</b> (x16)	<b>FOL191</b> ■ (x8) [11] <b>FOL185</b> ■ (x8) [11]	[11] Hydraulic



<b>130 C3</b>							02/02→		
1.6 Diesel	9HP (DV6DTED)	1560cc	Ø 75.00	4 Cyl.	8V	68kW/92PS	SOHC	TD25092	
1.6 Diesel	9HR (DV6C)	1560cc	Ø 75.00	4 Cyl.	8V	82kW/112PS	SOHC	TD25690	
CAM969						FOL228 (x8)	FOL190 (x8) [11]	[11] Hydraulic	
1.6 Diesel	9HX (DV6ATED4)	1560cc	Ø 75.00	4 Cyl.	16V	66kW/90PS	DOHC	TD19913	
1.6 Diesel	9HZ (DV6TED4)	1560cc	Ø 75.00	4 Cyl.	16V	80kW/109PS	DOHC	TD19824	
CAM746 ■ CAM747 ■						FOL184 (x16)	FOL190 (x16) [11]	[11] Hydraulic	
<b>131 C3 Picasso</b>							02/09→		
1.4	8FN (EP3)	1397cc	Ø 77.00	4 Cyl.	16V	70kW/95PS	DOHC	TD29266	
1.4	8FP (EP3)	1397cc	Ø 77.00	4 Cyl.	16V	70kW/95PS	DOHC	TD25076	
1.4	8FS (EP3)	1397cc	Ø 77.00	4 Cyl.	16V	70kW/95PS	DOHC	TD24725	
1.6	5FS (EP6C)	1598cc	Ø 77.00	4 Cyl.	16V	88kW/120PS	DOHC	TD24934	
1.6	5FW (EP6)	1598cc	Ø 77.00	4 Cyl.	16V	88kW/120PS	DOHC	TD24724	
						FOL211 (x16)	FOL191 ■ (x8) [11] FOL185 ■ (x8) [11]	[11] Hydraulic	
1.6 Diesel	9HD (DV6C)	1560cc	Ø 75.00	4 Cyl.	8V	82-84kW/112-114PS	SOHC	TD29578	
1.6 Diesel	9HP (DV6DTED)	1560cc	Ø 75.00	4 Cyl.	8V	68kW/92PS	SOHC	TD25092	
1.6 Diesel	9HR (DV6C)	1560cc	Ø 75.00	4 Cyl.	8V	82kW/112PS	SOHC	TD25690	
CAM969						FOL228 (x8)	FOL190 (x8) [11]	[11] Hydraulic	
1.6 Diesel	9HX (DV6ATED4)	1560cc	Ø 75.00	4 Cyl.	16V	66kW/90PS	DOHC	TD19913	
1.6 Diesel	9HZ (DV6TED4)	1560cc	Ø 75.00	4 Cyl.	16V	80kW/109PS	DOHC	TD19824	
CAM746 ■ CAM747 ■						FOL184 (x16)	FOL190 (x16) [11]	[11] Hydraulic	
<b>132 C4</b>							11/04→		
1.4	KFU (ET3J4)	1360cc	Ø 75.00	4 Cyl.	16V	65kW/88PS	DOHC	TD17977	
CAM957 ■ CAM958 ■						FOL217 (x16)	FOL190 (x16) [11]	[11] Hydraulic	
1.4	8FP (EP3)	1397cc	Ø 77.00	4 Cyl.	16V	70kW/95PS	DOHC	TD25076	
						FOL211 (x16)	FOL191 ■ (x8) [11] FOL185 ■ (x8) [11]	[11] Hydraulic	
1.6	NFU (TU5JP4)	1587cc	Ø 78.50	4 Cyl.	16V	80kW/109PS	DOHC	TD15308	
CAM959 ■ CAM960 ■							FOL206 (x16) [11]	[11] Hydraulic	
1.6	5FS (EP6C)	1598cc	Ø 77.00	4 Cyl.	16V	88kW/120PS	DOHC	TD24934	
1.6	5FW (EP6)	1598cc	Ø 77.00	4 Cyl.	16V	88kW/120PS	DOHC	TD24724	
						FOL211 (x16)	FOL191 ■ (x8) [11] FOL185 ■ (x8) [11]	[11] Hydraulic	
1.6	5FT (EP6DT)	1598cc	Ø 77.00	4 Cyl.	16V	103kW/140PS	DOHC	TD24694	
1.6	5FV (EP6CDT)	1598cc	Ø 77.00	4 Cyl.	16V	115kW/156PS	DOHC	TD24936	
1.6	5FX (EP6DT)	1598cc	Ø 77.00	4 Cyl.	16V	110kW/150PS	DOHC	TD23516	
						FOL211 (x16)	FOL185 (x16) [11]	[11] Hydraulic	
1.6 Diesel	9HL (DV6C)	1560cc	Ø 75.00	4 Cyl.	8V	82kW/112PS	SOHC	TD26985	
1.6 Diesel	9HP (DV6DTED)	1560cc	Ø 75.00	4 Cyl.	8V	68kW/92PS	SOHC	TD25092	
1.6 Diesel	9HR (DV6C)	1560cc	Ø 75.00	4 Cyl.	8V	82kW/112PS	SOHC	TD25690	
CAM969						FOL228 (x8)	FOL190 (x8) [11]	[11] Hydraulic	



<b>132 C4</b>		11/04→						
1.6 Diesel	<b>9HX (DV6ATED4)</b>	1560cc	∅ 75.00	4 Cyl.	<b>16V</b>	66kW/90PS	DOHC	<b>TD19913</b>
1.6 Diesel	<b>9HY (DV6TED4)</b>	1560cc	∅ 75.00	4 Cyl.	<b>16V</b>	80kW/109PS	DOHC	<b>TD19911</b>
1.6 Diesel	<b>9HZ (DV6TED4)</b>	1560cc	∅ 75.00	4 Cyl.	<b>16V</b>	80kW/109PS	DOHC	<b>TD19824</b>
CAM746 ■ CAM747 ■						<b>FOL184</b> (x16)	<b>FOL190</b> (x16) [11]	[11] Hydraulic
1.8 Diesel	<b>4N13</b>	1798cc	∅ 83.00	4 Cyl.	<b>16V</b>	85/110kW/116/150PS	DOHC	<b>TD27046</b>
						<b>FOL228</b> (x8)	<b>FOL190</b> (x16) [11]	[11] Hydraulic
2.0	<b>RFK (EW10J4S)</b>	1997cc	∅ 85.00	4 Cyl.	<b>16V</b>	130kW/177PS	DOHC	<b>TD19910</b>
							<b>FOL204</b> (x16) [11]	[11] Hydraulic
2.0	<b>RFJ (EW10A)</b>	1997cc	∅ 85.00	4 Cyl.	<b>16V</b>	103-104kW/140_141PS	DOHC	<b>TD19823</b>
2.0	<b>RFN (EW10J4)</b>	1997cc	∅ 85.00	4 Cyl.	<b>16V</b>	100kW/136PS	DOHC	<b>TD15309</b>
							<b>FOL205</b> (x16) [11]	[11] Hydraulic
2.0 Diesel	<b>RHF (DW10BTED4)</b>	1997cc	∅ 85.00	4 Cyl.	<b>16V</b>	100-103kW/136-140PS	DOHC	<b>TD26795</b>
2.0 Diesel	<b>RHR (DW10BTED4)</b>	1997cc	∅ 85.00	4 Cyl.	<b>16V</b>	100kW/136PS	DOHC	<b>TD19912</b>
CAM748 ■ CAM749 ■						<b>FOL247</b> (x16)	<b>FOL115</b> (x16) [11]	[11] Hydraulic

<b>133 C4 Grand Picasso</b>		10/06→						
1.6	<b>5FT (EP6DT)</b>	1598cc	∅ 77.00	4 Cyl.	<b>16V</b>	103kW/140PS	DOHC	<b>TD24694</b>
1.6	<b>5FV (EP6CDT)</b>	1598cc	∅ 77.00	4 Cyl.	<b>16V</b>	115kW/156PS	DOHC	<b>TD24936</b>
1.6	<b>5FX (EP6DT)</b>	1598cc	∅ 77.00	4 Cyl.	<b>16V</b>	110kW/150PS	DOHC	<b>TD23516</b>
						<b>FOL211</b> (x16)	<b>FOL185</b> (x16) [11]	[11] Hydraulic
1.6	<b>5FS (EP6C)</b>	1598cc	∅ 77.00	4 Cyl.	<b>16V</b>	88kW/120PS	DOHC	<b>TD24934</b>
1.6	<b>5FW (EP6)</b>	1598cc	∅ 77.00	4 Cyl.	<b>16V</b>	88kW/120PS	DOHC	<b>TD24724</b>
						<b>FOL211</b> (x16)	<b>FOL191</b> ■ (x8) [11] <b>FOL185</b> ■ (x8) [11]	[11] Hydraulic
1.6 Diesel	<b>9HL (DV6C)</b>	1560cc	∅ 75.00	4 Cyl.	<b>8V</b>	82kW/112PS	SOHC	<b>TD26985</b>
1.6 Diesel	<b>9HP (DV6DTED)</b>	1560cc	∅ 75.00	4 Cyl.	<b>8V</b>	68kW/92PS	SOHC	<b>TD25092</b>
1.6 Diesel	<b>9HR (DV6C)</b>	1560cc	∅ 75.00	4 Cyl.	<b>8V</b>	82kW/112PS	SOHC	<b>TD25690</b>
CAM969						<b>FOL228</b> (x8)	<b>FOL190</b> (x8) [11]	[11] Hydraulic
1.8	<b>6FY (EW7A)</b>	1749cc	∅ 82.70	4 Cyl.	<b>16V</b>	92kW/125PS	DOHC	<b>TD19822</b>
2.0	<b>RFJ (EW10A)</b>	1997cc	∅ 85.00	4 Cyl.	<b>16V</b>	103-104kW/140_141PS	DOHC	<b>TD19823</b>
							<b>FOL205</b> (x16) [11]	[11] Hydraulic
2.0 Diesel	<b>RHJ (DW10BTED4)</b>	1997cc	∅ 85.00	4 Cyl.	<b>16V</b>	100kW/136PS	DOHC	<b>TD19825</b>
CAM748 ■ CAM749 ■						<b>FOL247</b> (x16)	<b>FOL115</b> (x16) [11]	[11] Hydraulic

<b>134 C4 Picasso</b>		02/07→						
1.6	<b>5FS (EP6C)</b>	1598cc	∅ 77.00	4 Cyl.	<b>16V</b>	88kW/120PS	DOHC	<b>TD24934</b>
1.6	<b>5FW (EP6)</b>	1598cc	∅ 77.00	4 Cyl.	<b>16V</b>	88kW/120PS	DOHC	<b>TD24724</b>
						<b>FOL211</b> (x16)	<b>FOL191</b> ■ (x8) [11] <b>FOL185</b> ■ (x8) [11]	[11] Hydraulic
1.6	<b>5FT (EP6DT)</b>	1598cc	∅ 77.00	4 Cyl.	<b>16V</b>	103kW/140PS	DOHC	<b>TD24694</b>
1.6	<b>5FV (EP6CDT)</b>	1598cc	∅ 77.00	4 Cyl.	<b>16V</b>	115kW/156PS	DOHC	<b>TD24936</b>
1.6	<b>5FX (EP6DT)</b>	1598cc	∅ 77.00	4 Cyl.	<b>16V</b>	110kW/150PS	DOHC	<b>TD23516</b>
						<b>FOL211</b> (x16)	<b>FOL185</b> (x16) [11]	[11] Hydraulic





<b>134 C4 Picasso</b> 02/07→									
1.6 Diesel	9HP (DV6DTE)	1560cc	Ø 75.00	4 Cyl.	8V	68kW/92PS	SOHC		<b>TD25092</b>
1.6 Diesel	9HR (DV6C)	1560cc	Ø 75.00	4 Cyl.	8V	82kW/112PS	SOHC		<b>TD25690</b>
CAM969						FOL228 (x8)	FOL190 (x8) [11]		[11] Hydraulic
1.8	6FY (EW7A)	1749cc	Ø 82.70	4 Cyl.	16V	92kW/125PS	DOHC		<b>TD19822</b>
2.0	RFJ (EW10A)	1997cc	Ø 85.00	4 Cyl.	16V	103-104kW/140_141PS	DOHC		<b>TD19823</b>
							FOL205 (x16) [11]		[11] Hydraulic
2.0 Diesel	RHJ (DW10BTED4)	1997cc	Ø 85.00	4 Cyl.	16V	100kW/136PS	DOHC		<b>TD19825</b>
CAM748 ■ CAM749 ■						FOL247 (x16)	FOL115 (x16) [11]		[11] Hydraulic
<b>135 C5</b> 03/01→08/04									
1.6	5FS (EP6C)	1598cc	Ø 77.00	4 Cyl.	16V	88kW/120PS	DOHC		<b>TD24934</b>
						FOL211 (x16)	FOL191 ■ (x8) [11] FOL185 ■ (x8) [11]		[11] Hydraulic
1.6	5FV (EP6CDT)	1598cc	Ø 77.00	4 Cyl.	16V	115kW/156PS	DOHC		<b>TD24936</b>
						FOL211 (x16)	FOL185 (x16) [11]		[11] Hydraulic
1.6 Diesel	9HR (DV6C)	1560cc	Ø 75.00	4 Cyl.	8V	82kW/112PS	SOHC		<b>TD25690</b>
CAM969						FOL228 (x8)	FOL190 (x8) [11]		[11] Hydraulic
1.6 Diesel	9HY (DV6TED4)	1560cc	Ø 75.00	4 Cyl.	16V	80kW/109PS	DOHC		<b>TD19911</b>
1.6 Diesel	9HZ (DV6TED4)	1560cc	Ø 75.00	4 Cyl.	16V	80kW/109PS	DOHC		<b>TD19824</b>
CAM746 ■ CAM747 ■						FOL184 (x16)	FOL190 (x16) [11]		[11] Hydraulic
1.8	6FY (EW7A)	1749cc	Ø 82.70	4 Cyl.	16V	92kW/125PS	DOHC		<b>TD19822</b>
1.8	6FZ (EW7J4)	1749cc	Ø 82.70	4 Cyl.	16V	85kW/115PS	DOHC		<b>TD13548</b>
2.0	RFJ (EW10A)	1997cc	Ø 85.00	4 Cyl.	16V	103-104kW/140_141PS	DOHC		<b>TD19823</b>
2.0	RFN (EW10J4)	1997cc	Ø 85.00	4 Cyl.	16V	100kW/136PS	DOHC		<b>TD15309</b>
							FOL205 (x16) [11]		[11] Hydraulic
2.0	RLZ (EW10D)	1997cc	Ø 85.00	4 Cyl.	16V	103kW/140PS	DOHC		<b>TD16233</b>
							FOL154 (x16) [11]		[11] Hydraulic
2.0 Diesel	RHS (DW10ATED)	1997cc	Ø 85.00	4 Cyl.	8V	79kW/107PS	SOHC		<b>TD20782</b>
2.0 Diesel	RHY (DW10TD)	1997cc	Ø 85.00	4 Cyl.	8V	63kW/86PS	SOHC		<b>TD15311</b>
2.0 Diesel	RHZ (DW10ATED)	1997cc	Ø 85.00	4 Cyl.	8V	80kW/109PS	SOHC		<b>TD12829</b>
CAM679						FOL163 (x8)	FOL154 (x8) [11]		[11] Hydraulic
2.0 Diesel	RHF (DW10BTED4)	1997cc	Ø 85.00	4 Cyl.	16V	100-103kW/136-140PS	DOHC		<b>TD26795</b>
2.0 Diesel	RHR (DW10BTED4)	1997cc	Ø 85.00	4 Cyl.	16V	100kW/136PS	DOHC		<b>TD19912</b>
CAM748 ■ CAM749 ■						FOL247 (x16)	FOL115 (x16) [11]		[11] Hydraulic
2.2 Diesel	4HL (DW12C)	2179cc	Ø 85.00	4 Cyl.	16V	150kW/204PS			<b>TD26899</b>
2.2 Diesel	4HT (DW12BTED4)	2179cc	Ø 85.00	4 Cyl.	16V	125kW/170PS	DOHC		<b>TD20812</b>
						FOL214 (x16)	FOL196 (x16) [11]		[11] Hydraulic
2.2 Diesel	4HX (DW12TED4/FAP)	2179cc	Ø 85.00	4 Cyl.	16V	100kW/136PS	DOHC		<b>TD16165</b>
CAM750 ■ CAM751 ■						FOL247 (x16)	FOL115 (x16) [11]		[11] Hydraulic
2.7 Diesel	DT17ED4	2720cc	Ø 81.00	6 Cyl.	24V	150kW/204PS	DOHC		<b>TD19827</b>
						FOL212 (x24)	FOL190 (x24) [11]		[11] Hydraulic



<b>135 C5</b>		03/01→08/04						
<b>3.0</b>	<b>XFU (ES9A)</b>	2946cc	Ø 87.00	6 Cyl.	<b>24V</b>	155kW/211PS	DOHC	<b>TD21314</b>
<b>3.0</b>	<b>XFV (ES9A)</b>	2946cc	Ø 87.00	6 Cyl.	<b>24V</b>	152kW/207PS	DOHC	<b>TD18962</b>
<b>3.0</b>	<b>XFX (ES9J4S)</b>	2946cc	Ø 87.00	6 Cyl.	<b>24V</b>	152kW/207PS	DOHC	<b>TD16164</b>
							<b>FOL206</b> (x24) [11]	[11] Hydraulic
<b>3.0 Diesel</b>	<b>DT20C</b>	2993cc	Ø 84.00	6 Cyl.	<b>24V</b>	177kW/241PS	DOHC	<b>TD23526</b>
							<b>FOL212</b> (x24)	

<b>136 C5 Break</b>		06/01→08/04						
<b>1.6</b>	<b>5FS (EP6C)</b>	1598cc	Ø 77.00	4 Cyl.	<b>16V</b>	88kW/120PS	DOHC	<b>TD24934</b>
						<b>FOL211</b> (x16)	<b>FOL191</b> ■ (x8) [11] <b>FOL185</b> ■ (x8) [11]	[11] Hydraulic
<b>1.6</b>	<b>5FV (EP6DT)</b>	1598cc	Ø 77.00	4 Cyl.	<b>16V</b>	115kW/156PS	DOHC	<b>TD24666</b>
						<b>FOL211</b> (x16)	<b>FOL185</b> (x16) [11]	[11] Hydraulic
<b>1.6 Diesel</b>	<b>9HR (DV6C)</b>	1560cc	Ø 75.00	4 Cyl.	<b>8V</b>	82kW/112PS	SOHC	<b>TD25690</b>
<b>CAM969</b>						<b>FOL228</b> (x8)	<b>FOL190</b> (x8) [11]	[11] Hydraulic
<b>1.6 Diesel</b>	<b>9HY (DV6TED4)</b>	1560cc	Ø 75.00	4 Cyl.	<b>16V</b>	80kW/109PS	DOHC	<b>TD19911</b>
<b>1.6 Diesel</b>	<b>9HZ (DV6TED4)</b>	1560cc	Ø 75.00	4 Cyl.	<b>16V</b>	80kW/109PS	DOHC	<b>TD19824</b>
<b>CAM746</b> ■ <b>CAM747</b> ■						<b>FOL184</b> (x16)	<b>FOL190</b> (x16) [11]	[11] Hydraulic
<b>1.8</b>	<b>6FY (EW7A)</b>	1749cc	Ø 82.70	4 Cyl.	<b>16V</b>	92kW/125PS	DOHC	<b>TD19822</b>
<b>1.8</b>	<b>6FZ (EW7J4)</b>	1749cc	Ø 82.70	4 Cyl.	<b>16V</b>	85kW/115PS	DOHC	<b>TD13548</b>
<b>2.0</b>	<b>RFJ (EW10A)</b>	1997cc	Ø 85.00	4 Cyl.	<b>16V</b>	103-104kW/140_141PS	DOHC	<b>TD19823</b>
<b>2.0</b>	<b>RFN (EW10J4)</b>	1997cc	Ø 85.00	4 Cyl.	<b>16V</b>	100kW/136PS	DOHC	<b>TD15309</b>
							<b>FOL205</b> (x16) [11]	[11] Hydraulic
<b>2.0</b>	<b>RLZ (EW10D)</b>	1997cc	Ø 85.00	4 Cyl.	<b>16V</b>	103kW/140PS	DOHC	<b>TD16233</b>
							<b>FOL154</b> (x16) [11]	[11] Hydraulic
<b>2.0 Diesel</b>	<b>RHS (DW10ATED)</b>	1997cc	Ø 85.00	4 Cyl.	<b>8V</b>	79kW/107PS	SOHC	<b>TD20782</b>
<b>2.0 Diesel</b>	<b>RHY (DW10TD)</b>	1997cc	Ø 85.00	4 Cyl.	<b>8V</b>	63kW/86PS	SOHC	<b>TD15311</b>
<b>2.0 Diesel</b>	<b>RHZ (DW10ATED)</b>	1997cc	Ø 85.00	4 Cyl.	<b>8V</b>	80kW/109PS	SOHC	<b>TD12829</b>
<b>CAM679</b>						<b>FOL163</b> (x8)	<b>FOL154</b> (x8) [11]	[11] Hydraulic
<b>2.0 Diesel</b>	<b>RHF (DW10BTED4)</b>	1997cc	Ø 85.00	4 Cyl.	<b>16V</b>	100-103kW/136-140PS	DOHC	<b>TD26795</b>
<b>2.0 Diesel</b>	<b>RHR (DW10BTED4)</b>	1997cc	Ø 85.00	4 Cyl.	<b>16V</b>	100kW/136PS	DOHC	<b>TD19912</b>
<b>CAM748</b> ■ <b>CAM749</b> ■						<b>FOL247</b> (x16)	<b>FOL115</b> (x16) [11]	[11] Hydraulic
<b>2.2 Diesel</b>	<b>4HL (DW12C)</b>	2179cc	Ø 85.00	4 Cyl.	<b>16V</b>	150kW/204PS	DOHC	<b>TD26899</b>
<b>2.2 Diesel</b>	<b>4HT (DW12BTED4)</b>	2179cc	Ø 85.00	4 Cyl.	<b>16V</b>	125kW/170PS	DOHC	<b>TD20812</b>
						<b>FOL214</b> (x16)	<b>FOL196</b> (x16) [11]	[11] Hydraulic
<b>2.2 Diesel</b>	<b>4HX (DW12TED4/FAP)</b>	2179cc	Ø 85.00	4 Cyl.	<b>16V</b>	100kW/136PS	DOHC	<b>TD16165</b>
<b>CAM750</b> ■ <b>CAM751</b> ■						<b>FOL247</b> (x16)	<b>FOL115</b> (x16) [11]	[11] Hydraulic
<b>2.7 Diesel</b>	<b>DT17ED4</b>	2720cc	Ø 81.00	6 Cyl.	<b>24V</b>	150kW/204PS	DOHC	<b>TD19827</b>
<b>2.7 Diesel</b>	<b>UHZ (DT17BTED4)</b>	2720cc	Ø 81.00	6 Cyl.	<b>24V</b>	150kW/204PS	DOHC	<b>TD21319</b>
						<b>FOL212</b> (x24)	<b>FOL190</b> (x24) [11]	[11] Hydraulic



**136 C5 Break** 06/01→08/04

<b>3.0</b>	<b>XFU (ES9A)</b>	2946cc	Ø 87.00	6 Cyl.	<b>24V</b>	155kW/211PS	DOHC	<b>TD21314</b>
<b>3.0</b>	<b>AFX (ES9J4S)</b>	2946cc	Ø 87.00	6 Cyl.	<b>24V</b>	152kW/207PS	DOHC	<b>TD16164</b>
							<b>FOL206</b> (x24) [11]	[11] Hydraulic
<b>3.0 Diesel</b>	<b>DT20C</b>	2993cc	Ø 84.00	6 Cyl.	<b>24V</b>	177kW/241PS	DOHC	<b>TD23526</b>
						<b>FOL212</b> (x24)		

**137 C6** 09/05→

<b>2.2 Diesel</b>	<b>4HT (DW12BTED4)</b>	2179cc	Ø 85.00	4 Cyl.	<b>16V</b>	125kW/170PS	DOHC	<b>TD20812</b>
						<b>FOL214</b> (x16)	<b>FOL196</b> (x16) [11]	[11] Hydraulic
<b>2.7 Diesel</b>	<b>DT17ED4</b>	2720cc	Ø 81.00	6 Cyl.	<b>24V</b>	150kW/204PS	DOHC	<b>TD19827</b>
<b>2.7 Diesel</b>	<b>UHZ (DT17BTED4)</b>	2720cc	Ø 81.00	6 Cyl.	<b>24V</b>	150kW/204PS	DOHC	<b>TD21319</b>
						<b>FOL212</b> (x24)	<b>FOL190</b> (x24) [11]	[11] Hydraulic
<b>3.0</b>	<b>XFV (ES9A)</b>	2946cc	Ø 87.00	6 Cyl.	<b>24V</b>	152kW/207PS	DOHC	<b>TD18962</b>
<b>3.0</b>	<b>AFX (ES9J4S)</b>	2946cc	Ø 87.00	6 Cyl.	<b>24V</b>	152kW/207PS	DOHC	<b>TD16164</b>
							<b>FOL206</b> (x24) [11]	[11] Hydraulic
<b>3.0 Diesel</b>	<b>DT20C</b>	2993cc	Ø 84.00	6 Cyl.	<b>24V</b>	177kW/241PS	DOHC	<b>TD23526</b>
						<b>FOL212</b> (x24)		

**138 C8** 07/02→

<b>2.0</b>	<b>RFJ (EW10A)</b>	1997cc	Ø 85.00	4 Cyl.	<b>16V</b>	103-104kW/140_141PS	DOHC	<b>TD19823</b>
<b>2.0</b>	<b>RFN (EW10J4)</b>	1997cc	Ø 85.00	4 Cyl.	<b>16V</b>	100kW/136PS	DOHC	<b>TD15309</b>
							<b>FOL205</b> (x16) [11]	[11] Hydraulic
<b>2.0 Diesel</b>	<b>RHK (DW10UTED4)</b>	1997cc	Ø 85.00	4 Cyl.	<b>16V</b>	79kW/107PS	DOHC	<b>TD20787</b>
<b>2.0 Diesel</b>	<b>RHR (DW10BTED4)</b>	1997cc	Ø 85.00	4 Cyl.	<b>16V</b>	100kW/136PS	DOHC	<b>TD19912</b>
<b>CAM748</b>						<b>FOL247</b> (x16)	<b>FOL115</b> (x16) [11]	[11] Hydraulic
<b>CAM749</b>								
<b>2.0 Diesel</b>	<b>RHM (DW10ATED4)</b>	1997cc	Ø 85.00	4 Cyl.	<b>16V</b>	79kW/107PS	DOHC	<b>TD20786</b>
<b>2.0 Diesel</b>	<b>RHT (DW10ATED4)</b>	1997cc	Ø 85.00	4 Cyl.	<b>16V</b>	79kW/107PS	DOHC	<b>TD20785</b>
<b>2.0 Diesel</b>	<b>RHW (DW10ATED4)</b>	1997cc	Ø 85.00	4 Cyl.	<b>16V</b>	80kW/109PS	DOHC	<b>TD20784</b>
<b>CAM750</b>						<b>FOL247</b> (x16)	<b>FOL115</b> (x16) [11]	[11] Hydraulic
<b>CAM751</b>								
<b>2.2</b>	<b>3FZ (EW12J4)</b>	2230cc	Ø 86.00	4 Cyl.	<b>16V</b>	116kW/158PS	DOHC	<b>TD16485</b>
							<b>FOL205</b> (x16) [11]	[11] Hydraulic
<b>2.2 Diesel</b>	<b>4HW (DW12TED4)</b>	2179cc	Ø 85.00	4 Cyl.	<b>16V</b>	94kW/128PS	DOHC	<b>TD20024</b>
<b>CAM750</b>						<b>FOL247</b> (x16)	<b>FOL115</b> (x16) [11]	[11] Hydraulic
<b>CAM751</b>								
<b>2.2 Diesel</b>	<b>4HT (DW12BTED4)</b>	2179cc	Ø 85.00	4 Cyl.	<b>16V</b>	125kW/170PS	DOHC	<b>TD20812</b>
						<b>FOL214</b> (x16)	<b>FOL196</b> (x16) [11]	[11] Hydraulic
<b>3.0</b>	<b>AFX (ES9J4S)</b>	2946cc	Ø 87.00	6 Cyl.	<b>24V</b>	152kW/207PS	DOHC	<b>TD16164</b>
							<b>FOL206</b> (x24) [11]	[11] Hydraulic



<b>139 C15</b>		10/84→12/00						
<b>1.1</b>	<b>HDZ (TU1M)</b>	1124cc	∅ 72.00	4 Cyl.	<b>8V</b>	40kW/54PS	SOHC	<b>TD661</b>
CAM733						<b>FOL160</b> (x8)		
<b>1.1</b>	<b>XW7 (109K)</b>	1124cc	∅ 72.00	4 Cyl.	<b>8V</b>	35kW/47PS	SOHC	<b>TD563</b>
<b>1.4</b>	<b>K3A (TU3)</b>	1360cc	∅ 75.00	4 Cyl.	<b>8V</b>	40-46kW/54-63PS	SOHC	<b>TD6569</b>
<b>1.4</b>	<b>XY7 (150D)</b>	1360cc	∅ 75.00	4 Cyl.	<b>8V</b>	44kW/60PS	SOHC	<b>TD5091</b>
CAM540								
<b>1.4</b>	<b>K1H (TU3A)</b>	1360cc	∅ 75.00	4 Cyl.	<b>8V</b>	47-49kW/64-67PS	SOHC	<b>TD4272</b>
CAM731 [15]						<b>FOL160</b> (x8)		[15] Euro 3 (D3)
<b>1.4</b>	<b>KDY (TU3M)</b>	1360cc	∅ 75.00	4 Cyl.	<b>8V</b>	55kW/75PS	SOHC	<b>TD5160</b>
						<b>FOL160</b> (x8)		
<b>1.8 Diesel</b>	<b>161A (XUD7)</b>	1769cc	∅ 80.00	4 Cyl.	<b>8V</b>	44kW/60PS	SOHC	<b>TD4258</b>
CAM354 [28] CAM373 [18]			<b>CKS2373</b> [18]			<b>FOL150</b> (x8) [6][13] <b>FOL73</b> (x8) [10][13]		[6] Height: 25mm [10] Height: 35mm [13] Mechanical [18] Camshaft driven vacuum pump. [28] Pulley driven vacuum pump.

<b>140 C25</b>		11/81→02/94						
<b>1.9 Diesel</b>	<b>D9B (XUD9A/U)</b>	1905cc	∅ 83.00	4 Cyl.	<b>8V</b>	66kW/90PS	SOHC	<b>TD4266</b>
<b>1.9 Diesel</b>	<b>DJY (XUD9A)</b>	1905cc	∅ 83.00	4 Cyl.	<b>8V</b>	51kW/70PS	SOHC	<b>TD6556</b>
CAM354 [28] CAM373 [18]			<b>CKS2373</b> [18]			<b>FOL150</b> (x8) [6][13] <b>FOL73</b> (x8) [10][13]		[6] Height: 25mm [10] Height: 35mm [13] Mechanical [18] Camshaft driven vacuum pump. [28] Pulley driven vacuum pump.
<b>2.5 Diesel</b>	<b>CRD93L (U25/661)</b>	2500cc	∅ 93.00	4 Cyl.	<b>8V</b>	54-55kW/73-75PS	SOHC	<b>TD625</b>
CAM718 01/89→								

<b>141 C-Crosser</b>		02/07→						
<b>2.2 Diesel</b>	<b>4HN (DW12MTED4)</b>	2179cc		4 Cyl.	<b>16V</b>	115kW/156PS	DOHC	<b>TD24713</b>
						<b>FOL214</b> (x16)	<b>FOL196</b> (x16) [11]	[11] Hydraulic

<b>142 Dispatch</b>		10/95→12/06						
<b>1.6</b>	<b>220 A2.000</b>	1581cc	∅ 86.40	4 Cyl.	<b>8V</b>	59kW/80PS	SOHC	<b>TD6587</b>
CAM540								
<b>1.6 Diesel</b>	<b>9HH (DV6DUM)</b>	1560cc	∅ 75.00	4 Cyl.	<b>8V</b>	66kW/90PS	DOHC	<b>TD29698</b>
<b>1.6 Diesel</b>	<b>9HM (DV6UC)</b>	1560cc	∅ 75.00	4 Cyl.	<b>8V</b>	66kW/90PS	DOHC	<b>TD28622</b>
CAM969						<b>FOL228</b> (x8)	<b>FOL190</b> (x8) [11]	[11] Hydraulic
<b>1.9 Diesel</b>	<b>WJY (DW8B)</b>	1868cc	∅ 82.20	4 Cyl.	<b>8V</b>	51kW/70PS	SOHC	<b>TD15310</b>
CAM373 [18]			<b>CKS2373</b> [18]			<b>FOL150</b> (x8) [6][13]		[6] Height: 25mm [13] Mechanical [18] Camshaft driven vacuum pump.



<b>142 Dispatch</b>		10/95→12/06						
<b>1.9 Diesel</b>	<b>D8B (XUD9TF)</b>	1905cc	Ø 83.00	4 Cyl.	<b>8V</b>	66kW/90PS	SOHC	<b>TD5046</b>
<b>1.9 Diesel</b>	<b>D9B (XUD9A/U)</b>	1905cc	Ø 83.00	4 Cyl.	<b>8V</b>	66kW/90PS	SOHC	<b>TD4266</b>
<b>1.9 Diesel</b>	<b>DHX (XUD9TF/BTF)</b>	1905cc	Ø 83.00	4 Cyl.	<b>8V</b>	66kW/90PS	SOHC	<b>TD4268</b>
<b>1.9 Diesel</b>	<b>WJZ (DW8)</b>	1868cc	Ø 82.20	4 Cyl.	<b>8V</b>	51kW/70PS	SOHC	<b>TD10708</b>
CAM354 [28] CAM373 [18]		CKS2373 [18]		FOL150 (x8) [6][13] FOL73 (x8) [10][13]		[6] Height: 25mm [10] Height: 35mm [13] Mechanical [18] Camshaft driven vacuum pump. [28] Pulley driven vacuum pump.		
<b>2.0</b>	<b>RFH (EW10A)</b>	1997cc	Ø 85.00	4 Cyl.	<b>16V</b>	103kW/140PS	DOHC	<b>TD24145</b>
<b>2.0</b>	<b>RFN (EW10J4)</b>	1997cc	Ø 85.00	4 Cyl.	<b>16V</b>	100kW/136PS	DOHC	<b>TD15309</b>
				FOL205 (x16) [11]		[11] Hydraulic		
<b>2.0 Diesel</b>	<b>RHX (DW10BTED)</b>	1997cc	Ø 85.00	4 Cyl.	<b>8V</b>	69kW/94PS	SOHC	<b>TD21039</b>
<b>2.0 Diesel</b>	<b>RHZ (DW10ATED)</b>	1997cc	Ø 85.00	4 Cyl.	<b>8V</b>	80kW/109PS	SOHC	<b>TD12829</b>
CAM679				FOL163 (x8)		FOL154 (x8) [11]		[11] Hydraulic
<b>2.0 Diesel</b>	<b>RHK (DW10UTED4)</b>	1997cc	Ø 85.00	4 Cyl.	<b>16V</b>	79kW/107PS	DOHC	<b>TD20787</b>
<b>2.0 Diesel</b>	<b>RHR (DW10BTED4)</b>	1997cc	Ø 85.00	4 Cyl.	<b>16V</b>	100kW/136PS	DOHC	<b>TD19912</b>
CAM748 ■ CAM749 ■				FOL247 (x16)		FOL115 (x16) [11]		[11] Hydraulic
<b>2.0 Diesel</b>	<b>RHW (DW10ATED4)</b>	1997cc	Ø 85.00	4 Cyl.	<b>16V</b>	80kW/109PS	DOHC	<b>TD20784</b>
CAM750 ■ CAM751 ■				FOL247 (x16)		FOL115 (x16) [11]		[11] Hydraulic
<b>143 DS3</b>		11/09→						
<b>1.4</b>	<b>8FP (EP3)</b>	1397cc	Ø 77.00	4 Cyl.	<b>16V</b>	70kW/95PS	DOHC	<b>TD25076</b>
				FOL211 (x16)		FOL191 ■ (x8) [11] FOL185 ■ (x8) [11]		[11] Hydraulic
<b>1.4 Diesel</b>	<b>8HR (DV4C)</b>	1398cc	Ø 73.70	4 Cyl.	<b>8V</b>	50kW/68PS	SOHC	<b>TD25061</b>
CAM969				FOL228 (x8)		FOL190 (x8) [11]		[11] Hydraulic
<b>1.6</b>	<b>5FS (EP6C)</b>	1598cc	Ø 77.00	4 Cyl.	<b>16V</b>	88kW/120PS	DOHC	<b>TD24934</b>
				FOL211 (x16)		FOL191 ■ (x8) [11] FOL185 ■ (x8) [11]		[11] Hydraulic
<b>1.6</b>	<b>5FR (EP6DT)</b>	1598cc	Ø 77.00	4 Cyl.	<b>16V</b>	115kW/156PS	DOHC	<b>TD24933</b>
<b>1.6</b>	<b>5FV (EP6CDT)</b>	1598cc	Ø 77.00	4 Cyl.	<b>16V</b>	115kW/156PS	DOHC	<b>TD24936</b>
<b>1.6</b>	<b>5FX (EP6DT)</b>	1598cc	Ø 77.00	4 Cyl.	<b>16V</b>	110kW/150PS	DOHC	<b>TD23516</b>
				FOL211 (x16)		FOL185 (x16) [11]		[11] Hydraulic
<b>1.6 Diesel</b>	<b>9HL (DV6C)</b>	1560cc	Ø 75.00	4 Cyl.	<b>8V</b>	82kW/112PS	SOHC	<b>TD26985</b>
<b>1.6 Diesel</b>	<b>9HP (DV6DTED)</b>	1560cc	Ø 75.00	4 Cyl.	<b>8V</b>	68kW/92PS	SOHC	<b>TD25092</b>
<b>1.6 Diesel</b>	<b>9HR (DV6C)</b>	1560cc	Ø 75.00	4 Cyl.	<b>8V</b>	82kW/112PS	SOHC	<b>TD25690</b>
<b>1.6 Diesel</b>	<b>BHZ (DV6FC)</b>	1560cc	Ø 75.00	4 Cyl.	<b>8V</b>	88kW/120PS	SOHC	<b>TD28612</b>
CAM969				FOL228 (x8)		FOL190 (x8) [11]		[11] Hydraulic



<b>144 DS4</b>		04/11→				
<b>1.6</b>	<b>5F5 (EP6C)</b>	1598cc	∅ 77.00 4 Cyl. <b>16V</b>	88kW/120PS	DOHC	<b>TD24934</b>
				<b>FOL211</b> (x16)	<b>FOL191</b> ■ (x8) [11] <b>FOL185</b> ■ (x8) [11]	[11] Hydraulic
<b>1.6</b>	<b>5FV (EP6CDT)</b>	1598cc	∅ 77.00 4 Cyl. <b>16V</b>	115kW/156PS	DOHC	<b>TD24936</b>
				<b>FOL211</b> (x16)	<b>FOL185</b> (x16) [11]	[11] Hydraulic
<b>1.6 Diesel</b>	<b>9HL (DV6C)</b>	1560cc	∅ 75.00 4 Cyl. <b>8V</b>	82kW/112PS	SOHC	<b>TD26985</b>
<b>1.6 Diesel</b>	<b>9HP (DV6DTEd)</b>	1560cc	∅ 75.00 4 Cyl. <b>8V</b>	68kW/92PS	SOHC	<b>TD25092</b>
<b>1.6 Diesel</b>	<b>9HR (DV6C)</b>	1560cc	∅ 75.00 4 Cyl. <b>8V</b>	82kW/112PS	SOHC	<b>TD25690</b>
<b>CAM969</b>				<b>FOL228</b> (x8)	<b>FOL190</b> (x8) [11]	[11] Hydraulic
<b>145 DS5</b>		11/11→				
<b>1.6</b>	<b>5FV (EP6CDT)</b>	1598cc	∅ 77.00 4 Cyl. <b>16V</b>	115kW/156PS	DOHC	<b>TD24936</b>
				<b>FOL211</b> (x16)	<b>FOL185</b> (x16) [11]	[11] Hydraulic
<b>1.6 Diesel</b>	<b>9HR (DV6C)</b>	1560cc	∅ 75.00 4 Cyl. <b>8V</b>	82kW/112PS	SOHC	<b>TD25690</b>
<b>CAM969</b>				<b>FOL228</b> (x8)	<b>FOL190</b> (x8) [11]	[11] Hydraulic
<b>146 Evasion</b>		11/94→07/02				
<b>1.9 Diesel</b>	<b>D8B (XUD9TF)</b>	1905cc	∅ 83.00 4 Cyl. <b>8V</b>	66kW/90PS	SOHC	<b>TD5046</b>
<b>1.9 Diesel</b>	<b>DHX (XUD9TF/BTF)</b>	1905cc	∅ 83.00 4 Cyl. <b>8V</b>	66kW/90PS	SOHC	<b>TD4268</b>
<b>CAM354</b> [28] <b>CAM373</b> [18]		<b>CKS2373</b> [18]			<b>FOL150</b> (x8) [6][13] <b>FOL73</b> (x8) [10][13]	[6] Height: 25mm [10] Height: 35mm [13] Mechanical [18] Camshaft driven vacuum pump. [28] Pulley driven vacuum pump.
<b>2.0</b>	<b>RFN (EW10J4)</b>	1997cc	∅ 85.00 4 Cyl. <b>16V</b>	100kW/136PS	DOHC	<b>TD15309</b>
					<b>FOL205</b> (x16) [11]	[11] Hydraulic
<b>2.0</b>	<b>RFV (XU10J4R)</b>	1998cc	∅ 86.00 4 Cyl. <b>16V</b>	99kW/135PS	DOHC	<b>TD11667</b>
					<b>FOL134</b> (x16) [11]	[11] Hydraulic
<b>2.0 Diesel</b>	<b>RHZ (DW10ATED)</b>	1997cc	∅ 85.00 4 Cyl. <b>8V</b>	80kW/109PS	SOHC	<b>TD12829</b>
<b>CAM679</b>				<b>FOL163</b> (x8)	<b>FOL154</b> (x8) [11]	[11] Hydraulic
<b>2.0 Diesel</b>	<b>RHW (DW10ATED4)</b>	1997cc	∅ 85.00 4 Cyl. <b>16V</b>	80kW/109PS	DOHC	<b>TD20784</b>
<b>CAM750</b> ■ <b>CAM751</b> ■				<b>FOL247</b> (x16)	<b>FOL115</b> (x16) [11]	[11] Hydraulic
<b>2.1 Diesel</b>	<b>P8C (XUD11BTE)</b>	2088cc	∅ 85.00 4 Cyl. <b>12V</b>	81kW/110PS	SOHC	<b>TD4281</b>
<b>CAM674</b>				<b>FOL116</b> (x12)	<b>FOL109</b> (x12) [11] <b>TTP3</b> (x12)	[11] Hydraulic



**147 Jumper**

02/94→

<b>1.9 Diesel</b>	<b>D8C (XUD9UTF)</b>	1905cc	Ø 83.00	4 Cyl.	<b>8V</b>	68kW/92PS	SOHC	<b>TD4264</b>
							<b>FOL150</b> (x8) [6][13]	[6] Height: 25mm [13] Mechanical
<b>1.9 Diesel</b>	<b>D9B (XUD9A/U)</b>	1905cc	Ø 83.00	4 Cyl.	<b>8V</b>	66kW/90PS	SOHC	<b>TD4266</b>
<b>1.9 Diesel</b>	<b>DHX (XUD9TF/BTF)</b>	1905cc	Ø 83.00	4 Cyl.	<b>8V</b>	66kW/90PS	SOHC	<b>TD4268</b>
<b>1.9 Diesel</b>	<b>DJY (XUD9A)</b>	1905cc	Ø 83.00	4 Cyl.	<b>8V</b>	51kW/70PS	SOHC	<b>TD6556</b>
<b>CAM354</b> [28] <b>CAM373</b> [18]							<b>CKS2373</b> [18] <b>FOL150</b> (x8) [6][13] <b>FOL73</b> (x8) [10][13]	[6] Height: 25mm [10] Height: 35mm [13] Mechanical [18] Camshaft driven vacuum pump. [28] Pulley driven vacuum pump.
<b>2.0 Diesel</b>	<b>RHV (DW10TD)</b>	1997cc	Ø 85.00	4 Cyl.	<b>8V</b>	62kW/84PS	SOHC	<b>TD24877</b>
<b>2.0 Diesel</b>	<b>RHV (DW10UTD)</b>	1997cc	Ø 85.00	4 Cyl.	<b>8V</b>	62kW/84PS	SOHC	<b>TD16739</b>
<b>CAM679</b>							<b>FOL163</b> (x8) <b>FOL190</b> (x8) [11]	[11] Hydraulic
<b>2.2 Diesel</b>	<b>4HY (DW12UTD)</b>	2179cc	Ø 85.00	4 Cyl.	<b>8V</b>	74kW/101PS	SOHC	<b>TD24468</b>
							<b>FOL163</b> (x8) <b>FOL190</b> (x8) [11]	[11] Hydraulic
<b>2.2 Diesel</b>	<b>4HU (P22DTE)</b>	2198cc	Ø 86.00	4 Cyl.	<b>16V</b>	88kW/120PS	DOHC	<b>TD24538</b>
<b>2.2 Diesel</b>	<b>4HV (P22DTE)</b>	2198cc	Ø 86.00	4 Cyl.	<b>16V</b>	74kW/101PS	DOHC	<b>TD24537</b>
							<b>FOL188</b> (x16) <b>FOL188C</b> (x1)	
<b>2.5 Diesel</b>	<b>T9A (DJ5)</b>	2446cc	Ø 92.00	4 Cyl.	<b>8V</b>	63kW/86PS		<b>TD4293</b>
<b>CAM677</b>							<b>FOL116</b> (x8) <b>FOL109</b> (x8) [11] <b>TTP3</b> (x8)	[11] Hydraulic
<b>2.5 Diesel</b>	<b>THX (DJ5TED)</b>	2446cc	Ø 92.00	4 Cyl.	<b>8V</b>	79kW/107PS		<b>TD11889</b>
<b>CAM678</b>							<b>FOL118</b> (x8) [11] <b>TTP3</b> (x8)	[11] Hydraulic
<b>2.5 Diesel</b>	<b>T8A (DJ5T)</b>	2446cc	Ø 92.00	4 Cyl.	<b>12V</b>	76kW/103PS		<b>TD4292</b>
<b>CAM676</b>							<b>FOL116</b> (x12) <b>FOL109</b> (x12) [11] <b>TTP3</b> (x12)	[11] Hydraulic
<b>2.8 Diesel</b>	<b>8140.43N</b>	2798cc	Ø 94.40	4 Cyl.	<b>8V</b>	107kW/146PS	SOHC	<b>TD18297</b>
<b>2.8 Diesel</b>	<b>8140.43S</b>	2798cc	Ø 94.40	4 Cyl.	<b>8V</b>	92kW/125PS	SOHC	<b>TD17849</b>
<b>CAM681</b>							<b>FOL169</b> (x8) [13]	[13] Mechanical

**148 Jumpy**

10/95→12/06

<b>1.6</b>	<b>220 A2.000</b>	1581cc	Ø 86.40	4 Cyl.	<b>8V</b>	59kW/80PS	SOHC	<b>TD6587</b>
<b>CAM540</b>								
<b>1.6 Diesel</b>	<b>9HH (DV6DUM)</b>	1560cc	Ø 75.00	4 Cyl.	<b>8V</b>	66kW/90PS	DOHC	<b>TD29698</b>
<b>1.6 Diesel</b>	<b>9HM (DV6UC)</b>	1560cc	Ø 75.00	4 Cyl.	<b>8V</b>	66kW/90PS	DOHC	<b>TD28622</b>
<b>CAM969</b>							<b>FOL228</b> (x8) <b>FOL190</b> (x8) [11]	[11] Hydraulic
<b>1.9 Diesel</b>	<b>WJY (DW8B)</b>	1868cc	Ø 82.20	4 Cyl.	<b>8V</b>	51kW/70PS	SOHC	<b>TD15310</b>
<b>CAM373</b> [18]							<b>CKS2373</b> [18] <b>FOL150</b> (x8) [6][13]	[6] Height: 25mm [13] Mechanical [18] Camshaft driven vacuum pump.



## 148 Jumpy 10/95→12/06

<b>1.9 Diesel</b>	<b>D8B (XUD9TF)</b>	1905cc	∅ 83.00	4 Cyl.	<b>8V</b>	66kW/90PS	SOHC	<b>TD5046</b>
<b>1.9 Diesel</b>	<b>D9B (XUD9A/U)</b>	1905cc	∅ 83.00	4 Cyl.	<b>8V</b>	66kW/90PS	SOHC	<b>TD4266</b>
<b>1.9 Diesel</b>	<b>DHX (XUD9TF/BTF)</b>	1905cc	∅ 83.00	4 Cyl.	<b>8V</b>	66kW/90PS	SOHC	<b>TD4268</b>
<b>1.9 Diesel</b>	<b>WJZ (DW8)</b>	1868cc	∅ 82.20	4 Cyl.	<b>8V</b>	51kW/70PS	SOHC	<b>TD10708</b>
CAM354 [28] CAM373 [18]					<b>CKS2373</b> [18]		<b>FOL150</b> (x8) [6][13] <b>FOL73</b> (x8) [10][13]	[6] Height: 25mm [10] Height: 35mm [13] Mechanical [18] Camshaft driven vacuum pump. [28] Pulley driven vacuum pump.
<b>2.0</b>	<b>RFH (EW10A)</b>	1997cc	∅ 85.00	4 Cyl.	<b>16V</b>	103kW/140PS	DOHC	<b>TD24145</b>
<b>2.0</b>	<b>RFN (EW10J4)</b>	1997cc	∅ 85.00	4 Cyl.	<b>16V</b>	100kW/136PS	DOHC	<b>TD15309</b>
							<b>FOL205</b> (x16) [11]	[11] Hydraulic
<b>2.0 Diesel</b>	<b>RHX (DW10BTD)</b>	1997cc	∅ 85.00	4 Cyl.	<b>8V</b>	69kW/94PS	SOHC	<b>TD21039</b>
<b>2.0 Diesel</b>	<b>RHZ (DW10ATED)</b>	1997cc	∅ 85.00	4 Cyl.	<b>8V</b>	80kW/109PS	SOHC	<b>TD12829</b>
CAM679						<b>FOL163</b> (x8)	<b>FOL154</b> (x8) [11]	[11] Hydraulic
<b>2.0 Diesel</b>	<b>RHK (DW10UTED4)</b>	1997cc	∅ 85.00	4 Cyl.	<b>16V</b>	79kW/107PS	DOHC	<b>TD20787</b>
<b>2.0 Diesel</b>	<b>RHR (DW10BTD4)</b>	1997cc	∅ 85.00	4 Cyl.	<b>16V</b>	100kW/136PS	DOHC	<b>TD19912</b>
CAM748 ■ CAM749 □						<b>FOL247</b> (x16)	<b>FOL115</b> (x16) [11]	[11] Hydraulic
<b>2.0 Diesel</b>	<b>RHW (DW10ATED4)</b>	1997cc	∅ 85.00	4 Cyl.	<b>16V</b>	80kW/109PS	DOHC	<b>TD20784</b>
CAM750 ■ CAM751 □						<b>FOL247</b> (x16)	<b>FOL115</b> (x16) [11]	[11] Hydraulic

## 149 LNA 07/82→04/85

<b>1.1</b>	<b>XW7 (109/5E)</b>	1124cc	∅ 72.00	4 Cyl.	<b>8V</b>	33-50kW/45-50PS	SOHC	<b>TD565</b>
CAM540								

## 150 Nemo 02/08→

<b>1.3 Diesel</b>	<b>FHZ (F13DTE5)</b>	1248cc	∅ 69.60	4 Cyl.	<b>16V</b>	55kW/75PS	DOHC	<b>TD25689</b>
CAM711 ■ CAM712 □						<b>FOL233</b> (x16)	<b>FOL187</b> (x16) [11]	[11] Hydraulic
<b>1.4</b>	<b>KFV (TU3A)</b>	1360cc	∅ 75.00	4 Cyl.	<b>8V</b>	49-54kW/67-73PS	SOHC	<b>TD23774</b>
CAM731 [16] CAM733 [14] →07/98 CAM732 [17] 03/98→						<b>FOL160</b> (x8)		[14] Euro 2 [16] Euro 3 (D3);Euro 4 (D4) [17] Euro1 to Euro2
<b>1.4 Diesel</b>	<b>8HS (DV4TED)</b>	1398cc	∅ 73.70	4 Cyl.	<b>8V</b>	50kW/68PS	SOHC	<b>TD25063</b>
CAM726						<b>FOL228</b> (x8)	<b>FOL190</b> (x8) [11]	[11] Hydraulic





<b>151 Relay</b>		02/94→						
<b>1.9 Diesel</b>	<b>D8C (XUD9UTF)</b>	1905cc	Ø 83.00	4 Cyl.	<b>8V</b>	68kW/92PS	SOHC	<b>TD4264</b>
							<b>FOL150</b> (x8) [6][13]	[6] Height: 25mm [13] Mechanical
<b>1.9 Diesel</b>	<b>D9B (XUD9A/U)</b>	1905cc	Ø 83.00	4 Cyl.	<b>8V</b>	66kW/90PS	SOHC	<b>TD4266</b>
<b>1.9 Diesel</b>	<b>DHX (XUD9TF/BTF)</b>	1905cc	Ø 83.00	4 Cyl.	<b>8V</b>	66kW/90PS	SOHC	<b>TD4268</b>
<b>1.9 Diesel</b>	<b>DJY (XUD9A)</b>	1905cc	Ø 83.00	4 Cyl.	<b>8V</b>	51kW/70PS	SOHC	<b>TD6556</b>
<b>CAM354</b> [28] <b>CAM373</b> [18]							<b>CKS2373</b> [18] <b>FOL150</b> (x8) [6][13] <b>FOL73</b> (x8) [10][13]	[6] Height: 25mm [10] Height: 35mm [13] Mechanical [18] Camshaft driven vacuum pump. [28] Pulley driven vacuum pump.
<b>2.0 Diesel</b>	<b>RHV (DW10TD)</b>	1997cc	Ø 85.00	4 Cyl.	<b>8V</b>	62kW/84PS	SOHC	<b>TD24877</b>
<b>2.0 Diesel</b>	<b>RHV (DW10UTD)</b>	1997cc	Ø 85.00	4 Cyl.	<b>8V</b>	62kW/84PS	SOHC	<b>TD16739</b>
<b>CAM679</b>							<b>FOL163</b> (x8) <b>FOL190</b> (x8) [11]	[11] Hydraulic
<b>2.2 Diesel</b>	<b>4HY (DW12UTD)</b>	2179cc	Ø 85.00	4 Cyl.	<b>8V</b>	74kW/101PS	SOHC	<b>TD24468</b>
							<b>FOL163</b> (x8) <b>FOL190</b> (x8) [11]	[11] Hydraulic
<b>2.2 Diesel</b>	<b>4HU (P22DTE)</b>	2198cc	Ø 86.00	4 Cyl.	<b>16V</b>	88kW/120PS	DOHC	<b>TD24538</b>
<b>2.2 Diesel</b>	<b>4HV (P22DTE)</b>	2198cc	Ø 86.00	4 Cyl.	<b>16V</b>	74kW/101PS	DOHC	<b>TD24537</b>
							<b>FOL188</b> (x16) <b>FOL188C</b> (x1)	
<b>2.5 Diesel</b>	<b>T9A (DJ5)</b>	2446cc	Ø 92.00	4 Cyl.	<b>8V</b>	63kW/86PS		<b>TD4293</b>
<b>CAM677</b>							<b>FOL116</b> (x8) <b>FOL109</b> (x8) [11] <b>TTP3</b> (x8)	[11] Hydraulic
<b>2.5 Diesel</b>	<b>THX (DJ5TED)</b>	2446cc	Ø 92.00	4 Cyl.	<b>8V</b>	79kW/107PS		<b>TD11889</b>
<b>CAM678</b>							<b>FOL118</b> (x8) [11] <b>TTP3</b> (x8)	[11] Hydraulic
<b>2.5 Diesel</b>	<b>T8A (DJ5T)</b>	2446cc	Ø 92.00	4 Cyl.	<b>12V</b>	76kW/103PS		<b>TD4292</b>
<b>CAM676</b>							<b>FOL116</b> (x12) <b>FOL109</b> (x12) [11] <b>TTP3</b> (x12)	[11] Hydraulic
<b>2.8 Diesel</b>	<b>8140.43N</b>	2798cc	Ø 94.40	4 Cyl.	<b>8V</b>	107kW/146PS	SOHC	<b>TD18297</b>
<b>2.8 Diesel</b>	<b>8140.43S</b>	2798cc	Ø 94.40	4 Cyl.	<b>8V</b>	92kW/125PS	SOHC	<b>TD17849</b>
<b>CAM681</b>							<b>FOL169</b> (x8) [13]	[13] Mechanical
<b>152 Saxo</b>		02/96→04/04						
<b>1.0</b>	<b>CDZ (TU9M)</b>	954cc	Ø 70.00	4 Cyl.	<b>8V</b>	40kW/54PS	SOHC	<b>TD10787</b>
							<b>FOL160</b> (x8)	
<b>1.1</b>	<b>HDZ (TU1M)</b>	1124cc	Ø 72.00	4 Cyl.	<b>8V</b>	40kW/54PS	SOHC	<b>TD661</b>
<b>CAM733</b>							<b>FOL160</b> (x8)	
<b>1.4</b>	<b>KFW (TU3JP)</b>	1360cc	Ø 75.00	4 Cyl.	<b>8V</b>	55kW/75PS	SOHC	<b>TD14731</b>
<b>1.4</b>	<b>KFX (TU3JP)</b>	1360cc	Ø 75.00	4 Cyl.	<b>8V</b>	55kW/75PS	SOHC	<b>TD6554</b>
<b>CAM731</b> [16] <b>CAM733</b> [14] →07/98 <b>CAM732</b> [17] 03/98→							<b>FOL160</b> (x8)	[14] Euro 2 [16] Euro 3 (D3);Euro 4 (D4) [17] Euro1 to Euro2
<b>1.5 Diesel</b>	<b>VJY (TUD5)</b>	1527cc	Ø 77.00	4 Cyl.	<b>8V</b>	42kW/57PS	SOHC	<b>TD11890</b>
<b>1.5 Diesel</b>	<b>VJZ (TUD5)</b>	1527cc	Ø 77.00	4 Cyl.	<b>8V</b>	42kW/57PS	SOHC	<b>TD4296</b>
<b>CAM461</b>							<b>FOL126</b> (x8) [13]	[13] Mechanical



## 152 Saxo 02/96→04/04

1.6	NFZ (TU5JP)	1587cc	∅ 78.50	4 Cyl.	8V	66kW/89PS	SOHC	TD9458
						FOL160 (x8)		
1.6	NFX (TU5JP4)	1587cc	∅ 78.50	4 Cyl.	16V	87kW/118PS	DOHC	TD10788
						FOL206 (x16) [11]	[11] Hydraulic	

## 153 Synergy 11/94→07/02

1.9 Diesel	D8B (XUD9TF)	1905cc	∅ 83.00	4 Cyl.	8V	66kW/90PS	SOHC	TD5046
1.9 Diesel	DHX (XUD9TF/BTF)	1905cc	∅ 83.00	4 Cyl.	8V	66kW/90PS	SOHC	TD4268
CAM354 [28] CAM373 [18]			CKS2373 [18]			FOL150 (x8) [6][13] FOL73 (x8) [10][13]	[6] Height: 25mm [10] Height: 35mm [13] Mechanical [18] Camshaft driven vacuum pump. [28] Pulley driven vacuum pump.	
2.0	RFV (XU10J4R)	1998cc	∅ 86.00	4 Cyl.	16V	99kW/135PS	DOHC	TD11667
						FOL134 (x16) [11]	[11] Hydraulic	
2.0 Diesel	RHZ (DW10ATED)	1997cc	∅ 85.00	4 Cyl.	8V	80kW/109PS	SOHC	TD12829
CAM679						FOL163 (x8) FOL154 (x8) [11]	[11] Hydraulic	
2.0 Diesel	RHW (DW10ATED4)	1997cc	∅ 85.00	4 Cyl.	16V	80kW/109PS	DOHC	TD20784
CAM750 ■ CAM751 ■						FOL247 (x16) FOL115 (x16) [11]	[11] Hydraulic	
2.1 Diesel	P8C (XUD11BTE)	2088cc	∅ 85.00	4 Cyl.	12V	81kW/110PS	SOHC	TD4281
CAM674						FOL116 (x12) FOL109 (x12) [11] TTP3 (x12)	[11] Hydraulic	

## 154 Visa 09/78→03/91

1.1	XW7 (109/5)	1124cc	∅ 72.00	4 Cyl.	8V	37kW/50PS	SOHC	TD564
1.1	XW7 (109/5F)	1124cc	∅ 72.00	4 Cyl.	8V	33-37kW/45-50PS	SOHC	TD566
1.1	XW7 (109K)	1124cc	∅ 72.00	4 Cyl.	8V	35kW/47PS	SOHC	TD563
1.2	129/5	1219cc	∅ 75.00	4 Cyl.	8V	42kW/57PS	SOHC	TD574
1.4	XY7 (150D)	1360cc	∅ 75.00	4 Cyl.	8V	44kW/60PS	SOHC	TD5091
1.4	XY8 (150B)	1360cc	∅ 75.00	4 Cyl.	8V	46kW/62PS	SOHC	TD577
CAM540								
1.8 Diesel	161A (XUD7)	1769cc	∅ 80.00	4 Cyl.	8V	44kW/60PS	SOHC	TD4258
CAM354 [28] CAM373 [18]			CKS2373 [18]			FOL150 (x8) [6][13] FOL73 (x8) [10][13]	[6] Height: 25mm [10] Height: 35mm [13] Mechanical [18] Camshaft driven vacuum pump. [28] Pulley driven vacuum pump.	



<b>155 Xantia</b>		03/93→04/03						
<b>1.8</b>	<b>LFY (XU7JP4)</b>	1761cc	Ø 83.00	4 Cyl.	<b>16V</b>	66/85kW/90/116PS	DOHC	<b>TD4279</b>
							<b>FOL134</b> (x16) [11]	[11] Hydraulic
<b>1.9 Diesel</b>	<b>DHW (XUD9SD)</b>	1905cc	Ø 83.00	4 Cyl.	<b>8V</b>	66kW/89PS	SOHC	<b>TD10689</b>
	<b>CAM373</b> [18]						<b>FOL150</b> (x8) [6][13]	[6] Height: 25mm [13] Mechanical [18] Camshaft driven vacuum pump.
<b>1.9 Diesel</b>	<b>D9B (XUD9A/L)</b>	1905cc	Ø 83.00	4 Cyl.	<b>8V</b>	50kW/68PS	SOHC	<b>TD4267</b>
<b>1.9 Diesel</b>	<b>DHX (XUD9TF/BTF)</b>	1905cc	Ø 83.00	4 Cyl.	<b>8V</b>	66kW/90PS	SOHC	<b>TD4268</b>
<b>1.9 Diesel</b>	<b>DHY (XUD9TE/Y)</b>	1905cc	Ø 83.00	4 Cyl.	<b>8V</b>	44/66kW/60/90PS	SOHC	<b>TD4269</b>
<b>1.9 Diesel</b>	<b>DJZ (XUD9Y)</b>	1905cc	Ø 83.00	4 Cyl.	<b>8V</b>	52kW/71PS	SOHC	<b>TD646</b>
	<b>CAM354</b> [28] <b>CAM373</b> [18]					<b>CKS2373</b> [18]	<b>FOL150</b> (x8) [6][13] <b>FOL73</b> (x8) [10][13]	[6] Height: 25mm [10] Height: 35mm [13] Mechanical [18] Camshaft driven vacuum pump. [28] Pulley driven vacuum pump.
<b>2.0</b>	<b>RFV (XU10J4R)</b>	1998cc	Ø 86.00	4 Cyl.	<b>16V</b>	99kW/135PS	DOHC	<b>TD11667</b>
<b>2.0</b>	<b>RFY (XU10J4/Z)</b>	1998cc	Ø 86.00	4 Cyl.	<b>16V</b>	112kW/152PS	DOHC	<b>TD4288</b>
							<b>FOL134</b> (x16) [11]	[11] Hydraulic
<b>2.0 Diesel</b>	<b>RHY (DW10TD)</b>	1997cc	Ø 85.00	4 Cyl.	<b>8V</b>	63kW/86PS	SOHC	<b>TD15311</b>
<b>2.0 Diesel</b>	<b>RHZ (DW10ATED)</b>	1997cc	Ø 85.00	4 Cyl.	<b>8V</b>	80kW/109PS	SOHC	<b>TD12829</b>
	<b>CAM679</b>					<b>FOL163</b> (x8)	<b>FOL154</b> (x8) [11]	[11] Hydraulic
<b>2.1 Diesel</b>	<b>P8C (XUD11BTE)</b>	2088cc	Ø 85.00	4 Cyl.	<b>12V</b>	81kW/110PS	SOHC	<b>TD4281</b>
	<b>CAM674</b>					<b>FOL116</b> (x12)	<b>FOL109</b> (x12) [11] <b>TTP3</b> (x12)	[11] Hydraulic
<b>3.0</b>	<b>XFZ (ES9J4)</b>	2946cc	Ø 87.00	6 Cyl.	<b>24V</b>	152kW/207PS	DOHC	<b>TD5487</b>
							<b>FOL206</b> (x24) [11]	[11] Hydraulic

<b>156 Xantia Break</b>		06/95→04/03						
<b>1.8</b>	<b>LFY (XU7JP4)</b>	1761cc	Ø 83.00	4 Cyl.	<b>16V</b>	66/85kW/90/116PS	DOHC	<b>TD4279</b>
							<b>FOL134</b> (x16) [11]	[11] Hydraulic
<b>1.9 Diesel</b>	<b>DHW (XUD9SD)</b>	1905cc	Ø 83.00	4 Cyl.	<b>8V</b>	66kW/89PS	SOHC	<b>TD10689</b>
	<b>CAM373</b> [18]						<b>FOL150</b> (x8) [6][13]	[6] Height: 25mm [13] Mechanical [18] Camshaft driven vacuum pump.
<b>1.9 Diesel</b>	<b>D8B (XUD9TF)</b>	1905cc	Ø 83.00	4 Cyl.	<b>8V</b>	66kW/90PS	SOHC	<b>TD5046</b>
<b>1.9 Diesel</b>	<b>DHX (XUD9TF/BTF)</b>	1905cc	Ø 83.00	4 Cyl.	<b>8V</b>	66kW/90PS	SOHC	<b>TD4268</b>
<b>1.9 Diesel</b>	<b>DHY (XUD9TE/Y)</b>	1905cc	Ø 83.00	4 Cyl.	<b>8V</b>	44/66kW/60/90PS	SOHC	<b>TD4269</b>
	<b>CAM354</b> [28] <b>CAM373</b> [18]					<b>CKS2373</b> [18]	<b>FOL150</b> (x8) [6][13] <b>FOL73</b> (x8) [10][13]	[6] Height: 25mm [10] Height: 35mm [13] Mechanical [18] Camshaft driven vacuum pump. [28] Pulley driven vacuum pump.
<b>2.0</b>	<b>RFV (XU10J4R)</b>	1998cc	Ø 86.00	4 Cyl.	<b>16V</b>	99kW/135PS	DOHC	<b>TD11667</b>
							<b>FOL134</b> (x16) [11]	[11] Hydraulic



<b>156 Xantia Break</b>		06/95→04/03						
<b>2.0 Diesel</b>	<b>RHY (DW10TD)</b>	1997cc	Ø 85.00	4 Cyl.	<b>8V</b>	63kW/86PS	SOHC	<b>TD15311</b>
<b>2.0 Diesel</b>	<b>RHZ (DW10ATED)</b>	1997cc	Ø 85.00	4 Cyl.	<b>8V</b>	80kW/109PS	SOHC	<b>TD12829</b>
<b>CAM679</b>						<b>FOL163</b> (x8)	<b>FOL154</b> (x8) [11]	[11] Hydraulic
<b>2.1 Diesel</b>	<b>P8C (XUD11BTE)</b>	2088cc	Ø 85.00	4 Cyl.	<b>12V</b>	81kW/110PS	SOHC	<b>TD4281</b>
<b>CAM674</b>						<b>FOL116</b> (x12)	<b>FOL109</b> (x12) [11] <b>TTP3</b> (x12)	[11] Hydraulic
<b>3.0</b>	<b>XFZ (ES9J4)</b>	2946cc	Ø 87.00	6 Cyl.	<b>24V</b>	152kW/207PS	DOHC	<b>TD5487</b>
							<b>FOL206</b> (x24) [11]	[11] Hydraulic

<b>157 XM</b>		05/89→10/00						
<b>2.0</b>	<b>RFV (XU10J4R)</b>	1998cc	Ø 86.00	4 Cyl.	<b>16V</b>	99kW/135PS	DOHC	<b>TD11667</b>
							<b>FOL134</b> (x16) [11]	[11] Hydraulic
<b>2.1 Diesel</b>	<b>P8A (XUD11ATE)</b>	2088cc	Ø 85.00	4 Cyl.	<b>12V</b>	80-81kW/109-110PS	SOHC	<b>TD711</b>
<b>2.1 Diesel</b>	<b>P8C (XUD11BTE)</b>	2088cc	Ø 85.00	4 Cyl.	<b>12V</b>	81kW/110PS	SOHC	<b>TD4281</b>
<b>2.1 Diesel</b>	<b>PHZ (XUD11ATE)</b>	2088cc	Ø 85.00	4 Cyl.	<b>12V</b>	80-81kW/109-110PS	SOHC	<b>TD717</b>
<b>2.1 Diesel</b>	<b>PJZ (XUD11ATE)</b>	2088cc	Ø 85.00	4 Cyl.	<b>12V</b>	80kW/109PS	SOHC	<b>TD718</b>
<b>CAM674</b>						<b>FOL116</b> (x12)	<b>FOL109</b> (x12) [11] <b>TTP3</b> (x12)	[11] Hydraulic
<b>2.5 Diesel</b>	<b>THY (DKSATE)</b>	2446cc	Ø 92.00	4 Cyl.	<b>12V</b>	95kW/129PS	SOHC	<b>TD4294</b>
<b>CAM676</b>						<b>FOL116</b> (x12)	<b>FOL109</b> (x12) [11] <b>TTP3</b> (x12)	[11] Hydraulic
<b>3.0</b>	<b>XFZ (ES9J4)</b>	2946cc	Ø 87.00	6 Cyl.	<b>24V</b>	152kW/207PS	DOHC	<b>TD5487</b>
							<b>FOL206</b> (x24) [11]	[11] Hydraulic

<b>158 XM Break</b>		11/91→10/00						
<b>2.0</b>	<b>RFV (XU10J4R)</b>	1998cc	Ø 86.00	4 Cyl.	<b>16V</b>	99kW/135PS	DOHC	<b>TD11667</b>
							<b>FOL134</b> (x16) [11]	[11] Hydraulic
<b>2.1 Diesel</b>	<b>P8A (XUD11ATE)</b>	2088cc	Ø 85.00	4 Cyl.	<b>12V</b>	80-81kW/109-110PS	SOHC	<b>TD711</b>
<b>2.1 Diesel</b>	<b>P8C (XUD11BTE)</b>	2088cc	Ø 85.00	4 Cyl.	<b>12V</b>	81kW/110PS	SOHC	<b>TD4281</b>
<b>2.1 Diesel</b>	<b>PHZ (XUD11ATE)</b>	2088cc	Ø 85.00	4 Cyl.	<b>12V</b>	80-81kW/109-110PS	SOHC	<b>TD717</b>
<b>2.1 Diesel</b>	<b>PJZ (XUD11ATE)</b>	2088cc	Ø 85.00	4 Cyl.	<b>12V</b>	80kW/109PS	SOHC	<b>TD718</b>
<b>CAM674</b>						<b>FOL116</b> (x12)	<b>FOL109</b> (x12) [11] <b>TTP3</b> (x12)	[11] Hydraulic
<b>2.5 Diesel</b>	<b>THY (DKSATE)</b>	2446cc	Ø 92.00	4 Cyl.	<b>12V</b>	95kW/129PS	SOHC	<b>TD4294</b>
<b>CAM676</b>						<b>FOL116</b> (x12)	<b>FOL109</b> (x12) [11] <b>TTP3</b> (x12)	[11] Hydraulic
<b>3.0</b>	<b>XFZ (ES9J4)</b>	2946cc	Ø 87.00	6 Cyl.	<b>24V</b>	152kW/207PS	DOHC	<b>TD5487</b>
							<b>FOL206</b> (x24) [11]	[11] Hydraulic



<b>159 Xsara</b>		04/97→03/05						
<b>1.4</b>	<b>KFW (TU3JP)</b>	1360cc	∅ 75.00	4 Cyl.	<b>8V</b>	55kW/75PS	SOHC	<b>TD14731</b>
<b>1.4</b>	<b>KFX (TU3JP)</b>	1360cc	∅ 75.00	4 Cyl.	<b>8V</b>	55kW/75PS	SOHC	<b>TD6554</b>
CAM731 [16] CAM733 [14] →07/98 CAM732 [17] 03/98→						<b>FOL160</b> (x8)		[14] Euro 2 [16] Euro 3 (D3);Euro 4 (D4) [17] Euro1 to Euro2
<b>1.4 Diesel</b>	<b>8HX (DV4TD)</b>	1398cc	∅ 73.70	4 Cyl.	<b>8V</b>	52kW/71PS	SOHC	<b>TD16425</b>
CAM726						<b>FOL228</b> (x8)	<b>FOL190</b> (x8) [11]	[11] Hydraulic
<b>1.5 Diesel</b>	<b>VJZ (TUD5)</b>	1527cc	∅ 77.00	4 Cyl.	<b>8V</b>	42kW/57PS	SOHC	<b>TD4296</b>
CAM461							<b>FOL126</b> (x8) [13]	[13] Mechanical
<b>1.6</b>	<b>NFZ (TU5JP)</b>	1587cc	∅ 78.50	4 Cyl.	<b>8V</b>	66kW/89PS	SOHC	<b>TD9458</b>
						<b>FOL160</b> (x8)		
<b>1.6</b>	<b>NFU (TU5JP4)</b>	1587cc	∅ 78.50	4 Cyl.	<b>16V</b>	80kW/109PS	DOHC	<b>TD15308</b>
CAM959 CAM960							<b>FOL206</b> (x16) [11]	[11] Hydraulic
<b>1.8</b>	<b>6FZ (EW7J4)</b>	1749cc	∅ 82.70	4 Cyl.	<b>16V</b>	85kW/115PS	DOHC	<b>TD13548</b>
							<b>FOL205</b> (x16) [11]	[11] Hydraulic
<b>1.8</b>	<b>LFY (XU7JP4)</b>	1761cc	∅ 83.00	4 Cyl.	<b>16V</b>	66/85kW/90/116PS	DOHC	<b>TD4279</b>
							<b>FOL134</b> (x16) [11]	[11] Hydraulic
<b>1.8 Diesel</b>	<b>161A (XUD7)</b>	1769cc	∅ 80.00	4 Cyl.	<b>8V</b>	44kW/60PS	SOHC	<b>TD4258</b>
<b>1.8 Diesel</b>	<b>A9A (XUD7)</b>	1769cc	∅ 80.00	4 Cyl.	<b>8V</b>	44kW/60PS	SOHC	<b>TD6555</b>
<b>1.9 Diesel</b>	<b>WJZ (DW8)</b>	1868cc	∅ 82.20	4 Cyl.	<b>8V</b>	51kW/70PS	SOHC	<b>TD10708</b>
CAM354 [28] CAM373 [18]						<b>CKS2373</b> [18]	<b>FOL150</b> (x8) [6][13] <b>FOL73</b> (x8) [10][13]	[6] Height: 25mm [10] Height: 35mm [13] Mechanical [18] Camshaft driven vacuum pump. [28] Pulley driven vacuum pump.
<b>1.9 Diesel</b>	<b>WJY (DW8B)</b>	1868cc	∅ 82.20	4 Cyl.	<b>8V</b>	51kW/70PS	SOHC	<b>TD15310</b>
CAM373 [18]						<b>CKS2373</b> [18]	<b>FOL150</b> (x8) [6][13]	[6] Height: 25mm [13] Mechanical [18] Camshaft driven vacuum pump.
<b>1.9 Diesel</b>	<b>DHY (XUD9TE/Y)</b>	1905cc	∅ 83.00	4 Cyl.	<b>8V</b>	44/66kW/60/90PS	SOHC	<b>TD4269</b>
<b>1.9 Diesel</b>	<b>DJY (XUD9A)</b>	1905cc	∅ 83.00	4 Cyl.	<b>8V</b>	51kW/70PS	SOHC	<b>TD6556</b>
CAM354 [28] CAM373 [18]						<b>CKS2373</b> [18]	<b>FOL150</b> (x8) [6][13] <b>FOL73</b> (x8) [10][13]	[6] Height: 25mm [10] Height: 35mm [13] Mechanical [18] Camshaft driven vacuum pump. [28] Pulley driven vacuum pump.
<b>1.9 Diesel</b>	<b>DHV (XUD9BSD)</b>	1905cc	∅ 83.00	4 Cyl.	<b>8V</b>	55kW/75PS	SOHC	<b>TD22991</b>
CAM373 [18]						<b>CKS2373</b> [18]	<b>FOL150</b> (x8) [6][13]	[6] Height: 25mm [13] Mechanical [18] Camshaft driven vacuum pump.
<b>2.0</b>	<b>RFN (EW10J4)</b>	1997cc	∅ 85.00	4 Cyl.	<b>16V</b>	100kW/136PS	DOHC	<b>TD15309</b>
							<b>FOL205</b> (x16) [11]	[11] Hydraulic



<b>159 Xsara</b>		04/97→03/05						
<b>2.0</b>	<b>RFS (XU10J4RS)</b>	1998cc	∅ 86.00	4 Cyl.	<b>16V</b>	120kW/163PS	DOHC	<b>TD10668</b>
<b>2.0</b>	<b>RFV (XU10J4R)</b>	1998cc	∅ 86.00	4 Cyl.	<b>16V</b>	99kW/135PS	DOHC	<b>TD11667</b>
							<b>FOL134</b> (x16) [11]	[11] Hydraulic
<b>2.0 Diesel</b>	<b>RHY (DW10TD)</b>	1997cc	∅ 85.00	4 Cyl.	<b>8V</b>	63kW/86PS	SOHC	<b>TD15311</b>
<b>2.0 Diesel</b>	<b>RHZ (DW10ATED)</b>	1997cc	∅ 85.00	4 Cyl.	<b>8V</b>	80kW/109PS	SOHC	<b>TD12829</b>
<b>CAM679</b>						<b>FOL163</b> (x8)	<b>FOL154</b> (x8) [11]	[11] Hydraulic
<b>160 Xsara Break</b>		10/97→08/05						
<b>1.4</b>	<b>KFY (TU3JP)</b>	1360cc	∅ 75.00	4 Cyl.	<b>8V</b>	55kW/75PS	SOHC	<b>TD14731</b>
<b>1.4</b>	<b>KFX (TU3JP)</b>	1360cc	∅ 75.00	4 Cyl.	<b>8V</b>	55kW/75PS	SOHC	<b>TD6554</b>
<b>CAM731</b> [16] <b>CAM733</b> [14] →07/98 <b>CAM732</b> [17] 03/98→						<b>FOL160</b> (x8)		[14] Euro 2 [16] Euro 3 (D3); Euro 4 (D4) [17] Euro1 to Euro2
<b>1.4 Diesel</b>	<b>8HX (DV4TD)</b>	1398cc	∅ 73.70	4 Cyl.	<b>8V</b>	52kW/71PS	SOHC	<b>TD16425</b>
<b>CAM726</b>						<b>FOL228</b> (x8)	<b>FOL190</b> (x8) [11]	[11] Hydraulic
<b>1.5 Diesel</b>	<b>VJZ (TUD5)</b>	1527cc	∅ 77.00	4 Cyl.	<b>8V</b>	42kW/57PS	SOHC	<b>TD4296</b>
<b>CAM461</b>							<b>FOL126</b> (x8) [13]	[13] Mechanical
<b>1.6</b>	<b>NFZ (TU5JP)</b>	1587cc	∅ 78.50	4 Cyl.	<b>8V</b>	66kW/89PS	SOHC	<b>TD9458</b>
						<b>FOL160</b> (x8)		
<b>1.6</b>	<b>NFU (TU5JP4)</b>	1587cc	∅ 78.50	4 Cyl.	<b>16V</b>	80kW/109PS	DOHC	<b>TD15308</b>
<b>CAM959</b>							<b>FOL206</b> (x16) [11]	[11] Hydraulic
<b>CAM960</b>								
<b>1.8</b>	<b>LFY (XU7JP4)</b>	1761cc	∅ 83.00	4 Cyl.	<b>16V</b>	66/85kW/90/116PS	DOHC	<b>TD4279</b>
							<b>FOL134</b> (x16) [11]	[11] Hydraulic
<b>1.8 Diesel</b>	<b>A9A (XUD7)</b>	1769cc	∅ 80.00	4 Cyl.	<b>8V</b>	44kW/60PS	SOHC	<b>TD6555</b>
<b>1.9 Diesel</b>	<b>WJZ (DW8)</b>	1868cc	∅ 82.20	4 Cyl.	<b>8V</b>	51kW/70PS	SOHC	<b>TD10708</b>
<b>CAM354</b> [28] <b>CAM373</b> [18]			<b>CKS2373</b> [18]				<b>FOL150</b> (x8) [6][13] <b>FOL73</b> (x8) [10][13]	[6] Height: 25mm [10] Height: 35mm [13] Mechanical [18] Camshaft driven vacuum pump. [28] Pulley driven vacuum pump.
<b>1.9 Diesel</b>	<b>WJY (DW8B)</b>	1868cc	∅ 82.20	4 Cyl.	<b>8V</b>	51kW/70PS	SOHC	<b>TD15310</b>
<b>CAM373</b> [18]			<b>CKS2373</b> [18]				<b>FOL150</b> (x8) [6][13]	[6] Height: 25mm [13] Mechanical [18] Camshaft driven vacuum pump.
<b>1.9 Diesel</b>	<b>DHY (XUD9TE/Y)</b>	1905cc	∅ 83.00	4 Cyl.	<b>8V</b>	44/66kW/60/90PS	SOHC	<b>TD4269</b>
<b>1.9 Diesel</b>	<b>DJY (XUD9A)</b>	1905cc	∅ 83.00	4 Cyl.	<b>8V</b>	51kW/70PS	SOHC	<b>TD6556</b>
<b>CAM354</b> [28] <b>CAM373</b> [18]			<b>CKS2373</b> [18]				<b>FOL150</b> (x8) [6][13] <b>FOL73</b> (x8) [10][13]	[6] Height: 25mm [10] Height: 35mm [13] Mechanical [18] Camshaft driven vacuum pump. [28] Pulley driven vacuum pump.



## 160 Xsara Break 10/97→08/05

<b>1.9 Diesel</b>	<b>DHV (XUD9BSD)</b>	1905cc	Ø 83.00	4 Cyl.	<b>8V</b>	55kW/75PS	SOHC	<b>TD22991</b>
CAM373 [18]			CKS2373 [18]				FOL150 (x8) [6][13]	[6] Height: 25mm [13] Mechanical [18] Camshaft driven vacuum pump.
<b>2.0</b>	<b>RFN (EW10J4)</b>	1997cc	Ø 85.00	4 Cyl.	<b>16V</b>	100kW/136PS	DOHC	<b>TD15309</b>
							FOL205 (x16) [11]	[11] Hydraulic
<b>2.0</b>	<b>RFV (XU10J4R)</b>	1998cc	Ø 86.00	4 Cyl.	<b>16V</b>	99kW/135PS	DOHC	<b>TD11667</b>
							FOL134 (x16) [11]	[11] Hydraulic
<b>2.0 Diesel</b>	<b>RHY (DW10TD)</b>	1997cc	Ø 85.00	4 Cyl.	<b>8V</b>	63kW/86PS	SOHC	<b>TD15311</b>
<b>2.0 Diesel</b>	<b>RHZ (DW10ATED)</b>	1997cc	Ø 85.00	4 Cyl.	<b>8V</b>	80kW/109PS	SOHC	<b>TD12829</b>
CAM679						FOL163 (x8)	FOL154 (x8) [11]	[11] Hydraulic

## 161 Xsara Picasso 12/99→

<b>1.6</b>	<b>NFZ (TU5JP)</b>	1587cc	Ø 78.50	4 Cyl.	<b>8V</b>	66kW/89PS	SOHC	<b>TD9458</b>
						FOL160 (x8)		
<b>1.6</b>	<b>NFU (TU5JP4)</b>	1587cc	Ø 78.50	4 Cyl.	<b>16V</b>	80kW/109PS	DOHC	<b>TD15308</b>
CAM959 ■ CAM960 ■							FOL206 (x16) [11]	[11] Hydraulic
<b>1.6 Diesel</b>	<b>9HX (DV6ATED4)</b>	1560cc	Ø 75.00	4 Cyl.	<b>16V</b>	66kW/90PS	DOHC	<b>TD19913</b>
<b>1.6 Diesel</b>	<b>9HZ (DV6TED4)</b>	1560cc	Ø 75.00	4 Cyl.	<b>16V</b>	80kW/109PS	DOHC	<b>TD19824</b>
CAM746 ■ CAM747 ■						FOL184 (x16)	FOL190 (x16) [11]	[11] Hydraulic
<b>1.8</b>	<b>6FZ (EW7J4)</b>	1749cc	Ø 82.70	4 Cyl.	<b>16V</b>	85kW/115PS	DOHC	<b>TD13548</b>
<b>2.0</b>	<b>RFN (EW10J4)</b>	1997cc	Ø 85.00	4 Cyl.	<b>16V</b>	100kW/136PS	DOHC	<b>TD15309</b>
							FOL205 (x16) [11]	[11] Hydraulic
<b>2.0 Diesel</b>	<b>RHY (DW10TD)</b>	1997cc	Ø 85.00	4 Cyl.	<b>8V</b>	63kW/86PS	SOHC	<b>TD15311</b>
<b>2.0 Diesel</b>	<b>RHZ (DW10ATED)</b>	1997cc	Ø 85.00	4 Cyl.	<b>8V</b>	80kW/109PS	SOHC	<b>TD12829</b>
CAM679						FOL163 (x8)	FOL154 (x8) [11]	[11] Hydraulic

## 162 ZX 03/91→10/97

<b>1.1</b>	<b>H1B (TU1)</b>	1124cc	Ø 72.00	4 Cyl.	<b>8V</b>	40-44kW/55-60PS	SOHC	<b>TD658</b>
CAM540						FOL160 (x8)		
<b>1.1</b>	<b>HDZ (TU1M)</b>	1124cc	Ø 72.00	4 Cyl.	<b>8V</b>	40kW/54PS	SOHC	<b>TD661</b>
CAM733						FOL160 (x8)		
<b>1.4</b>	<b>KFX (TU3JP)</b>	1360cc	Ø 75.00	4 Cyl.	<b>8V</b>	55kW/75PS	SOHC	<b>TD6554</b>
CAM731 [16] CAM733 [14] →07/98 CAM732 [17] 03/98→						FOL160 (x8)		[14] Euro 2 [16] Euro 3 (D3);Euro 4 (D4) [17] Euro1 to Euro2
<b>1.4 Diesel</b>	<b>K9Y (TUD3Y)</b>	1360cc	Ø 75.00	4 Cyl.	<b>8V</b>	39kW/53PS	SOHC	<b>TD5092</b>
CAM461							FOL126 (x8) [13]	[13] Mechanical
<b>1.8</b>	<b>LFY (XU7JP4)</b>	1761cc	Ø 83.00	4 Cyl.	<b>16V</b>	66/85kW/90/116PS	DOHC	<b>TD4279</b>
							FOL134 (x16) [11]	[11] Hydraulic



162 ZX		03/91→10/97						
<b>1.8 Diesel</b>	<b>161A (XUD7)</b>	1769cc	∅ 80.00	4 Cyl.	<b>8V</b>	44kW/60PS	SOHC	<b>TD4258</b>
CAM354 [28] CAM373 [18]							<b>FOL150</b> (x8) [6][13] <b>FOL73</b> (x8) [10][13]	[6] Height: 25mm [10] Height: 35mm [13] Mechanical [18] Camshaft driven vacuum pump. [28] Pulley driven vacuum pump.
<b>1.9</b>	<b>DKZ (XU9JA)</b>	1905cc	∅ 83.00	4 Cyl.	<b>8V</b>	90kW/122PS	SOHC	<b>TD647</b>
CAM459							<b>FOL88</b> (x8) [13]	[13] Mechanical
<b>1.9 Diesel</b>	<b>D9B (XUD9A/U)</b>	1905cc	∅ 83.00	4 Cyl.	<b>8V</b>	66kW/90PS	SOHC	<b>TD4266</b>
<b>1.9 Diesel</b>	<b>DHY (XUD9TE/Y)</b>	1905cc	∅ 83.00	4 Cyl.	<b>8V</b>	44/66kW/60/90PS	SOHC	<b>TD4269</b>
<b>1.9 Diesel</b>	<b>DJY (XUD9A)</b>	1905cc	∅ 83.00	4 Cyl.	<b>8V</b>	51kW/70PS	SOHC	<b>TD6556</b>
<b>1.9 Diesel</b>	<b>DJZ (XUD9Y)</b>	1905cc	∅ 83.00	4 Cyl.	<b>8V</b>	52kW/71PS	SOHC	<b>TD646</b>
CAM354 [28] CAM373 [18]							<b>FOL150</b> (x8) [6][13] <b>FOL73</b> (x8) [10][13]	[6] Height: 25mm [10] Height: 35mm [13] Mechanical [18] Camshaft driven vacuum pump. [28] Pulley driven vacuum pump.
<b>2.0</b>	<b>RFS (XU10J4RS)</b>	1998cc	∅ 86.00	4 Cyl.	<b>16V</b>	120kW/163PS	DOHC	<b>TD10668</b>
<b>2.0</b>	<b>RFY (XU10J4/Z)</b>	1998cc	∅ 86.00	4 Cyl.	<b>16V</b>	112kW/152PS	DOHC	<b>TD4288</b>
							<b>FOL134</b> (x16) [11]	[11] Hydraulic

163 ZX Break		10/93→02/98						
<b>1.4</b>	<b>KDY (TU3M)</b>	1360cc	∅ 75.00	4 Cyl.	<b>8V</b>	55kW/75PS	SOHC	<b>TD5160</b>
							<b>FOL160</b> (x8)	
<b>1.4</b>	<b>KFX (TU3JP)</b>	1360cc	∅ 75.00	4 Cyl.	<b>8V</b>	55kW/75PS	SOHC	<b>TD6554</b>
CAM731 [16] CAM733 [14] →07/98 CAM732 [17] 03/98→							<b>FOL160</b> (x8)	[14] Euro 2 [16] Euro 3 (D3);Euro 4 (D4) [17] Euro1 to Euro2
<b>1.8</b>	<b>LFY (XU7JP4)</b>	1761cc	∅ 83.00	4 Cyl.	<b>16V</b>	66/85kW/90/116PS	DOHC	<b>TD4279</b>
							<b>FOL134</b> (x16) [11]	[11] Hydraulic
<b>1.8 Diesel</b>	<b>161A (XUD7)</b>	1769cc	∅ 80.00	4 Cyl.	<b>8V</b>	44kW/60PS	SOHC	<b>TD4258</b>
<b>1.9 Diesel</b>	<b>D9B (XUD9A/U)</b>	1905cc	∅ 83.00	4 Cyl.	<b>8V</b>	66kW/90PS	SOHC	<b>TD4266</b>
<b>1.9 Diesel</b>	<b>DHY (XUD9TE/Y)</b>	1905cc	∅ 83.00	4 Cyl.	<b>8V</b>	44/66kW/60/90PS	SOHC	<b>TD4269</b>
<b>1.9 Diesel</b>	<b>DJZ (XUD9Y)</b>	1905cc	∅ 83.00	4 Cyl.	<b>8V</b>	52kW/71PS	SOHC	<b>TD646</b>
CAM354 [28] CAM373 [18]							<b>FOL150</b> (x8) [6][13] <b>FOL73</b> (x8) [10][13]	[6] Height: 25mm [10] Height: 35mm [13] Mechanical [18] Camshaft driven vacuum pump. [28] Pulley driven vacuum pump.





**164 Duster** 04/10→

<b>1.5 Diesel</b>	<b>K9K 796</b>	1461cc	∅ 76.00	4 Cyl.	<b>8V</b>	63kW/86PS	SOHC	<b>TD22403</b>
CAM921 [22]								[22] with sensor
CAM736 [23]								[23] without sensor
<b>1.6</b>	<b>K4M 606</b>	1598cc	∅ 79.50	4 Cyl.	<b>16V</b>	77kW/105PS	DOHC	<b>TD24782</b>
						FOL245 (x16)	FOL103 (x16) [11]	[11] Hydraulic
<b>1.6</b>	<b>K4M 690</b>	1598cc	∅ 79.50	4 Cyl.	<b>16V</b>	77kW/105PS	DOHC	<b>TD20941</b>
<b>1.6</b>	<b>K4M 696</b>	1598cc	∅ 79.50	4 Cyl.	<b>16V</b>	77kW/105PS	DOHC	<b>TD24781</b>
CAM727 ■						FOL245 (x16)	FOL103 (x16) [11]	[11] Hydraulic
CAM728 ■								

**165 Logan** 09/04→

<b>1.5 Diesel</b>	<b>K9K 790</b>	1461cc	∅ 76.00	4 Cyl.	<b>8V</b>	48kW/65PS	SOHC	<b>TD18514</b>
<b>1.5 Diesel</b>	<b>K9K 796</b>	1461cc	∅ 76.00	4 Cyl.	<b>8V</b>	63kW/86PS	SOHC	<b>TD22403</b>
CAM921 [22]								[22] with sensor
CAM736 [23]								[23] without sensor
<b>1.6</b>	<b>K7M 710</b>	1598cc	∅ 79.50	4 Cyl.	<b>8V</b>	64kW/87PS	SOHC	<b>TD18141</b>
CAM729							FOL103 (x8) [11]	[11] Hydraulic
<b>1.6</b>	<b>K4M 690</b>	1598cc	∅ 79.50	4 Cyl.	<b>16V</b>	77kW/105PS	DOHC	<b>TD20941</b>
<b>1.6</b>	<b>K4M 696</b>	1598cc	∅ 79.50	4 Cyl.	<b>16V</b>	77kW/105PS	DOHC	<b>TD24781</b>
CAM727 ■						FOL245 (x16)	FOL103 (x16) [11]	[11] Hydraulic
CAM728 ■								

**166 Sandero** 06/08→

<b>1.5 Diesel</b>	<b>K9K 796</b>	1461cc	∅ 76.00	4 Cyl.	<b>8V</b>	63kW/86PS	SOHC	<b>TD22403</b>
CAM921 [22]								[22] with sensor
CAM736 [23]								[23] without sensor
<b>1.6</b>	<b>K7M 710</b>	1598cc	∅ 79.50	4 Cyl.	<b>8V</b>	64kW/87PS	SOHC	<b>TD18141</b>
CAM729							FOL103 (x8) [11]	[11] Hydraulic
<b>1.6</b>	<b>K4M 690</b>	1598cc	∅ 79.50	4 Cyl.	<b>16V</b>	77kW/105PS	DOHC	<b>TD20941</b>
<b>1.6</b>	<b>K4M 696</b>	1598cc	∅ 79.50	4 Cyl.	<b>16V</b>	77kW/105PS	DOHC	<b>TD24781</b>
CAM727 ■						FOL245 (x16)	FOL103 (x16) [11]	[11] Hydraulic
CAM728 ■								

**167 Solenza** 02/03→

<b>1.9 Diesel</b>	<b>F8Q 630</b>	1870cc	∅ 80.00	4 Cyl.	<b>8V</b>	48kW/65PS	SOHC	<b>TD22401</b>
CAM664							FOL180 (x8) [7][13]	[7] Height: 26.5mm [13] Mechanical





<b>168 1.5i</b>		07/94→10/95						
<b>1.5</b>	<b>G15MF</b>	1498cc	Ø 76.50	4 Cyl.	<b>8V</b>	44-55kW/55-75PS	SOHC	<b>TD5490</b>
CAM359						<b>FOL40</b> (x8)	<b>FOL38</b> (x8) [11] <b>TTP1</b> (x8)	[11] Hydraulic
<b>169 Cielo</b>		02/96→08/97						
<b>1.5</b>	<b>G15MF</b>	1498cc	Ø 76.50	4 Cyl.	<b>8V</b>	44-55kW/55-75PS	SOHC	<b>TD5490</b>
CAM359						<b>FOL40</b> (x8)	<b>FOL38</b> (x8) [11] <b>TTP1</b> (x8)	[11] Hydraulic
<b>170 Espero</b>		10/93→06/99						
<b>1.5</b>	<b>A15MF</b>	1498cc	Ø 76.50	4 Cyl.	<b>16V</b>	66kW/89PS	DOHC	<b>TD742</b>
							<b>FOL107</b> (x16) [11]	[11] Hydraulic
<b>171 Evanda</b>		08/02→						
<b>2.0</b>	<b>X20SED</b>	1998cc	Ø 86.00	4 Cyl.	<b>16V</b>	100kW/136PS	DOHC	<b>TD9504</b>
							<b>FOL107</b> (x16) [11]	[11] Hydraulic
<b>172 Gentra</b>		11/02→04/05						
<b>1.5</b>	<b>A15SMS</b>	1498cc	Ø 76.50	4 Cyl.	<b>8V</b>	63kW/86PS	SOHC	<b>TD9507</b>
						<b>FOL40</b> (x8)	<b>FOL38</b> (x8) [11]	[11] Hydraulic
<b>173 Lacetti</b>		04/97→07/03						
<b>1.5</b>	<b>A15SMS</b>	1498cc	Ø 76.50	4 Cyl.	<b>8V</b>	63kW/86PS	SOHC	<b>TD9507</b>
						<b>FOL40</b> (x8)	<b>FOL38</b> (x8) [11]	[11] Hydraulic
<b>2.0</b>	<b>X20SED</b>	1998cc	Ø 86.00	4 Cyl.	<b>16V</b>	100kW/136PS	DOHC	<b>TD9504</b>
							<b>FOL107</b> (x16) [11]	[11] Hydraulic
<b>174 Lanos</b>		05/97→						
<b>1.5</b>	<b>A15SMS</b>	1498cc	Ø 76.50	4 Cyl.	<b>8V</b>	63kW/86PS	SOHC	<b>TD9507</b>
						<b>FOL40</b> (x8)	<b>FOL38</b> (x8) [11]	[11] Hydraulic
<b>175 Leganza</b>		06/97→12/02						
<b>2.0</b>	<b>X20SED</b>	1998cc	Ø 86.00	4 Cyl.	<b>16V</b>	100kW/136PS	DOHC	<b>TD9504</b>
							<b>FOL107</b> (x16) [11]	[11] Hydraulic
<b>176 Magnus</b>		07/99→						
<b>2.0</b>	<b>X20SED</b>	1998cc	Ø 86.00	4 Cyl.	<b>16V</b>	100kW/136PS	DOHC	<b>TD9504</b>
							<b>FOL107</b> (x16) [11]	[11] Hydraulic
<b>177 Matiz</b>		08/98→						
<b>0.8</b>	<b>F8CV</b>	796cc	Ø 68.50	3 Cyl.	<b>6V</b>	38kW/52PS	SOHC	<b>TD18851</b>
CAM972								



## 178 Nexia 02/95→08/97

<b>1.5</b>	<b>G15MF</b>	1498cc	∅ 76.50	4 Cyl.	<b>8V</b>	44-55kW/55-75PS	SOHC	<b>TD5490</b>
------------	--------------	--------	---------	--------	-----------	-----------------	------	---------------

CAM359						<b>FOL40</b> (x8)	<b>FOL38</b> (x8) [11] <b>TTP1</b> (x8)	[11] Hydraulic
--------	--	--	--	--	--	-------------------	--	----------------

<b>1.5</b>	<b>A15MF</b>	1498cc	∅ 76.50	4 Cyl.	<b>16V</b>	66kW/89PS	DOHC	<b>TD742</b>
------------	--------------	--------	---------	--------	------------	-----------	------	--------------

							<b>FOL107</b> (x16) [11]	[11] Hydraulic
--	--	--	--	--	--	--	--------------------------	----------------

## 179 Nubira 05/97→

<b>2.0</b>	<b>X20SED</b>	1998cc	∅ 86.00	4 Cyl.	<b>16V</b>	100kW/136PS	DOHC	<b>TD9504</b>
------------	---------------	--------	---------	--------	------------	-------------	------	---------------

							<b>FOL107</b> (x16) [11]	[11] Hydraulic
--	--	--	--	--	--	--	--------------------------	----------------

## 180 Tacuma 09/01→

<b>2.0</b>	<b>X20SED</b>	1998cc	∅ 86.00	4 Cyl.	<b>16V</b>	100kW/136PS	DOHC	<b>TD9504</b>
------------	---------------	--------	---------	--------	------------	-------------	------	---------------

							<b>FOL107</b> (x16) [11]	[11] Hydraulic
--	--	--	--	--	--	--	--------------------------	----------------

## 181 Ticoa 01/96→12/00

<b>0.8</b>	<b>F8CV</b>	796cc	∅ 68.50	3 Cyl.	<b>6V</b>	38kW/52PS	SOHC	<b>TD18851</b>
------------	-------------	-------	---------	--------	-----------	-----------	------	----------------

CAM972								
--------	--	--	--	--	--	--	--	--



**182 127** 04/81→12/86

<b>1.3 Diesel</b>	<b>127 A5.000</b>	1301cc	∅ 76.10	4 Cyl.	<b>8V</b>	33kW/44PS	SOHC	<b>TD4346</b>
							<b>FOL104</b> (x8) [13]	[13] Mechanical

**183 128** 03/69→12/84

<b>1.1</b>	<b>128 A.000</b>	1116cc	∅ 80.00	4 Cyl.	<b>8V</b>	33-48kW/45-65PS	SOHC	<b>TD888</b>
<b>1.3</b>	<b>128 A1.000</b>	1290cc	∅ 86.00	4 Cyl.	<b>8V</b>	44kW/60PS	SOHC	<b>TD889</b>
<b>1.3</b>	<b>128 AC.000</b>	1290cc	∅ 86.00	4 Cyl.	<b>8V</b>	55kW/75PS	SOHC	<b>TD890</b>
<b>CAM517</b>							<b>FOL104</b> (x8) [13]	[13] Mechanical

**184 132** 04/72→12/82

<b>1.8</b>	<b>132 B1.000</b>	1756cc	∅ 84.00	4 Cyl.	<b>8V</b>	82kW/111PS	SOHC	<b>TD906</b>
							<b>FOL104</b> (x8) [13]	[13] Mechanical

**185 147** 07/82→06/84

<b>1.3 Diesel</b>	<b>127 A5.000</b>	1301cc	∅ 76.10	4 Cyl.	<b>8V</b>	33kW/44PS	SOHC	<b>TD4346</b>
							<b>FOL104</b> (x8) [13]	[13] Mechanical

**186 500** 10/07→

<b>1.3 Diesel</b>	<b>169 A1.000</b>	1248cc	∅ 69.60	4 Cyl.	<b>16V</b>	55kW/75PS	DOHC	<b>TD20236</b>
<b>1.3 Diesel</b>	<b>199 B1.000</b>	1248cc	∅ 69.60	4 Cyl.	<b>16V</b>	70kW/95PS	DOHC	<b>TD23574</b>
<b>1.3 Diesel</b>	<b>199 B4.000</b>	1248cc	∅ 69.60	4 Cyl.	<b>16V</b>	62kW/84PS	SOHC	<b>TD24898</b>
<b>CAM711</b> ■						<b>FOL233</b> (x16)	<b>FOL187</b> (x16) [11]	[11] Hydraulic
<b>CAM712</b> ■								
<b>1.6 Diesel</b>	<b>955 A3.000</b>	1598cc	∅ 79.50	4 Cyl.	<b>16V</b>	88kW/120PS	DOHC	<b>TD23575</b>
<b>CAM949</b> ■						<b>FOL235</b> (x16)	<b>FOL187</b> (x16) [11]	[11] Hydraulic

**187 Barchetta** 04/95→05/05

<b>1.7</b>	<b>183 A1.000</b>	1747cc	∅ 82.00	4 Cyl.	<b>16V</b>	96kW/131PS	DOHC	<b>TD4405</b>
<b>1.7</b>	<b>188 A6.000</b>	1747cc	∅ 82.00	4 Cyl.	<b>16V</b>	96kW/131PS	DOHC	<b>TD16408</b>
							<b>FOL106</b> (x16) [5][11] <b>FOL145</b> (x16) [8][11]	[5] Height: 24mm [8] Height: 26mm [11] Hydraulic

**188 Brava** 10/95→12/02

<b>1.2</b>	<b>188 A5.000</b>	1242cc	∅ 70.80	4 Cyl.	<b>16V</b>	59kW/80PS	DOHC	<b>TD12791</b>
<b>CAM713</b> ■							<b>FOL168</b> (x16) [11]	[11] Hydraulic
<b>CAM714</b> ■								
<b>1.4</b>	<b>182 A3.000</b>	1371cc	∅ 82.00	4 Cyl.	<b>12V</b>	59kW/80PS	SOHC	<b>TD4399</b>
<b>1.4</b>	<b>182 A5.000</b>	1371cc	∅ 82.00	4 Cyl.	<b>12V</b>	59kW/80PS	SOHC	<b>TD4401</b>
<b>CAM648</b>			<b>CKS2648</b> <b>CKS3648</b>			<b>FOL101</b> (x12)	<b>FOL100</b> (x12) [11]	[11] Hydraulic
<b>1.6</b>	<b>182 A4.000</b>	1581cc	∅ 86.40	4 Cyl.	<b>16V</b>	76kW/103PS	DOHC	<b>TD4400</b>
<b>CAM716</b> ■							<b>FOL106</b> (x16) [5][11] <b>FOL145</b> (x16) [8][11]	[5] Height: 24mm [8] Height: 26mm [11] Hydraulic
eng.010785→								
<b>CAM717</b> ■								
eng.010785→								



188 Brava		10/95→12/02							
1.6	182 A6.000	1581cc	∅ 86.40	4 Cyl.	16V	66kW/89PS	DOHC	<b>TD4402</b>	
									FOL106 (x16) [5][11] FOL145 (x16) [8][11] [5] Height: 24mm [8] Height: 26mm [11] Hydraulic
1.6	182 B6.000	1596cc	∅ 80.50	4 Cyl.	16V	76kW/103PS	DOHC	<b>TD16166</b>	
	CAM716 ■ CAM717 ■								FOL106 (x16) [5][11] FOL145 (x16) [8][11] [5] Height: 24mm [8] Height: 26mm [11] Hydraulic
1.7	182 A2.000	1747cc	∅ 82.00	4 Cyl.	16V	96kW/131PS	DOHC	<b>TD4398</b>	
									FOL106 (x16) [5][11] FOL145 (x16) [8][11] [5] Height: 24mm [8] Height: 26mm [11] Hydraulic
1.9 Diesel	182 A7.000	1910cc	∅ 82.00	4 Cyl.	8V	55kW/75PS	SOHC	<b>TD4403</b>	
1.9 Diesel	182 A8.000	1910cc	∅ 82.00	4 Cyl.	8V	55kW/75PS	SOHC	<b>TD4404</b>	
	CAM649								FOL104 (x8) [13] [13] Mechanical
1.9 Diesel	182 B4.000	1910cc	∅ 82.00	4 Cyl.	8V	77kW/105PS	SOHC	<b>TD11168</b>	
	CAM651								FOL104 (x8) [13] [13] Mechanical
1.9 Diesel	182 B9.000	1910cc	∅ 82.00	4 Cyl.	8V	74-77kW/100-105PS	SOHC	<b>TD16399</b>	
	CAM654								FOL104 (x8) [13] [13] Mechanical
1.9 Diesel	160 A7.000	1929cc	∅ 82.60	4 Cyl.	8V	48kW/65PS	SOHC	<b>TD1023</b>	
									FOL104 (x8) [13] [13] Mechanical
2.0	182 B7.000	1998cc	∅ 82.00	5 Cyl.	20V	113kW/154PS		<b>TD15498</b>	
									FOL106 (x20) [5][11] FOL145 (x20) [8][11] [5] Height: 24mm [8] Height: 26mm [11] Hydraulic

189 Bravo		10/95→10/01							
1.2	188 A5.000	1242cc	∅ 70.80	4 Cyl.	16V	59kW/80PS	DOHC	<b>TD12791</b>	
	CAM713 ■ CAM714 ■								FOL168 (x16) [11] [11] Hydraulic
1.4	182 A3.000	1371cc	∅ 82.00	4 Cyl.	12V	59kW/80PS	SOHC	<b>TD4399</b>	
1.4	182 A5.000	1371cc	∅ 82.00	4 Cyl.	12V	59kW/80PS	SOHC	<b>TD4401</b>	
	CAM648		CKS2648 CKS3648			FOL101 (x12)			FOL100 (x12) [11] [11] Hydraulic
1.6	182 A6.000	1581cc	∅ 86.40	4 Cyl.	16V	66kW/89PS	DOHC	<b>TD4402</b>	
									FOL106 (x16) [5][11] FOL145 (x16) [8][11] [5] Height: 24mm [8] Height: 26mm [11] Hydraulic
1.6	182 A4.000	1581cc	∅ 86.40	4 Cyl.	16V	76kW/103PS	DOHC	<b>TD4400</b>	
	CAM716 ■ eng.010785→ CAM717 ■ eng.010785→								FOL106 (x16) [5][11] FOL145 (x16) [8][11] [5] Height: 24mm [8] Height: 26mm [11] Hydraulic
1.6	182 B6.000	1596cc	∅ 80.50	4 Cyl.	16V	76kW/103PS	DOHC	<b>TD16166</b>	
	CAM716 ■ CAM717 ■								FOL106 (x16) [5][11] FOL145 (x16) [8][11] [5] Height: 24mm [8] Height: 26mm [11] Hydraulic



<b>189 Bravo</b>		10/95→10/01						
<b>1.6 Diesel</b>	<b>198 A2.000</b>	1598cc	Ø 79.50	4 Cyl.	<b>16V</b>	88kW/120PS	DOHC	<b>TD21047</b>
<b>1.6 Diesel</b>	<b>198 A3.000</b>	1598cc	Ø 79.50	4 Cyl.	<b>16V</b>	77kW/105PS	DOHC	<b>TD24568</b>
<b>1.6 Diesel</b>	<b>198 A6.000</b>	1598cc	Ø 79.50	4 Cyl.	<b>16V</b>	66kW/90PS	DOHC	<b>TD24596</b>
<b>1.6 Diesel</b>	<b>955 A4.000</b>	1598cc	Ø 79.50	4 Cyl.	<b>16V</b>	85kW/115PS	DOHC	<b>TD25735</b>
<b>CAM949</b>						<b>FOL235</b> (x16)	<b>FOL187</b> (x16) [11]	[11] Hydraulic
<b>1.7</b>	<b>182 A2.000</b>	1747cc	Ø 82.00	4 Cyl.	<b>16V</b>	96kW/131PS	DOHC	<b>TD4398</b>
							<b>FOL106</b> (x16) [5][11] <b>FOL145</b> (x16) [8][11]	[5] Height: 24mm [8] Height: 26mm [11] Hydraulic
<b>1.9 Diesel</b>	<b>182 A7.000</b>	1910cc	Ø 82.00	4 Cyl.	<b>8V</b>	55kW/75PS	SOHC	<b>TD4403</b>
<b>1.9 Diesel</b>	<b>182 A8.000</b>	1910cc	Ø 82.00	4 Cyl.	<b>8V</b>	55kW/75PS	SOHC	<b>TD4404</b>
<b>CAM649</b>							<b>FOL104</b> (x8) [13]	[13] Mechanical
<b>1.9 Diesel</b>	<b>182 B4.000</b>	1910cc	Ø 82.00	4 Cyl.	<b>8V</b>	77kW/105PS	SOHC	<b>TD11168</b>
<b>CAM651</b>							<b>FOL104</b> (x8) [13]	[13] Mechanical
<b>1.9 Diesel</b>	<b>182 B9.000</b>	1910cc	Ø 82.00	4 Cyl.	<b>8V</b>	74-77kW/100-105PS	SOHC	<b>TD16399</b>
<b>1.9 Diesel</b>	<b>192 A1.000</b>	1910cc	Ø 82.00	4 Cyl.	<b>8V</b>	85kW/115PS	SOHC	<b>TD16398</b>
<b>1.9 Diesel</b>	<b>192 A8.000</b>	1910cc	Ø 82.00	4 Cyl.	<b>8V</b>	88kW/120PS	SOHC	<b>TD20238</b>
<b>CAM654</b>							<b>FOL104</b> (x8) [13]	[13] Mechanical
<b>1.9 Diesel</b>	<b>192 B5.000</b>	1910cc	Ø 82.00	4 Cyl.	<b>8V</b>	66kW/90PS	SOHC	<b>TD19308</b>
<b>CAM653</b>							<b>FOL104</b> (x8) [13]	[13] Mechanical
<b>1.9 Diesel</b>	<b>160 A7.000</b>	1929cc	Ø 82.60	4 Cyl.	<b>8V</b>	48kW/65PS	SOHC	<b>TD1023</b>
							<b>FOL104</b> (x8) [13]	[13] Mechanical
<b>1.9 Diesel</b>	<b>937A5.000</b>	1910cc	Ø 82.00	4 Cyl.	<b>16V</b>	110kW/150PS	DOHC	<b>TD18929</b>
<b>CAM948</b>						<b>FOL236</b> (x16) →eng.5192516	<b>FOL187</b> (x16) [11]	[11] Hydraulic
<b>CAM949</b>						<b>FOL235</b> (x16) eng.5192517→		
<b>2.0</b>	<b>182 A1.000</b>	1998cc	Ø 82.00	5 Cyl.	<b>20V</b>	108kW/147PS	DOHC	<b>TD4397</b>
							<b>FOL106</b> (x20) [5][11] <b>FOL126</b> (x20) [13]	[5] Height: 24mm [11] Hydraulic [13] Mechanical
<b>2.0</b>	<b>182 B7.000</b>	1998cc	Ø 82.00	5 Cyl.	<b>20V</b>	113kW/154PS		<b>TD15498</b>
							<b>FOL106</b> (x20) [5][11] <b>FOL145</b> (x20) [8][11]	[5] Height: 24mm [8] Height: 26mm [11] Hydraulic
<b>2.0 Diesel</b>	<b>198 A5.000</b>	1956cc	Ø 83.00	4 Cyl.	<b>16V</b>	121kW/165PS	DOHC	<b>TD24569</b>
<b>2.0 Diesel</b>	<b>844 A2.000</b>	1956cc	Ø 83.00	4 Cyl.	<b>16V</b>	120-121kW/163-165PS	DOHC	<b>TD24593</b>
<b>CAM949</b>						<b>FOL235</b> (x16)	<b>FOL187</b> (x16) [11]	[11] Hydraulic



**190 Cinquecento** 07/91→07/99

0.7	170 A.000	704cc	∅ 80.00	2 Cyl.	4V	22kW/30PS		<b>TD1028</b>
0.7	170 A.046	704cc	∅ 80.00	2 Cyl.	4V	22kW/30PS		<b>TD15809</b>
							FOL171 (x4) [11]	[11] Hydraulic
0.9	1170 A1.000	899cc	∅ 65.00	4 Cyl.	8V	29-30kW/40-41PS	SOHC	<b>TD1030</b>
0.9	1170 A1.046	899cc	∅ 65.00	4 Cyl.	8V	30kW/41PS	SOHC	<b>TD872</b>
							FOL119 (x8) [11] →eng.9127269 FOL161 (x8) [11] eng.9127270→	[11] Hydraulic
0.9	170 A1.000	903cc	∅ 65.00	4 Cyl.	8V	30kW/41PS		<b>TD15810</b>
							FOL119 (x8) [11]	[11] Hydraulic
1.1	176 B2.000	1108cc	∅ 70.00	4 Cyl.	8V	40kW/54PS	SOHC	<b>TD4396</b>
							FOL126 (x8) [13]	[13] Mechanical

**191 Coupe** 11/93→08/00

1.7	183 A1.000	1747cc	∅ 82.00	4 Cyl.	16V	96kW/131PS	DOHC	<b>TD4405</b>
							FOL106 (x16) [5][11] FOL145 (x16) [8][11]	[5] Height: 24mm [8] Height: 26mm [11] Hydraulic
2.0	836 A3.000	1995cc	∅ 84.00	4 Cyl.	16V	109kW/148PS	DOHC	<b>TD1071</b>
							FOL104 (x16) [13]	[13] Mechanical
2.0	182 A1.000	1998cc	∅ 82.00	5 Cyl.	20V	108kW/147PS	DOHC	<b>TD4397</b>
							FOL106 (x20) [5][11] FOL126 (x20) [13]	[5] Height: 24mm [11] Hydraulic [13] Mechanical
2.0	175 A3.000	1998cc	∅ 82.00	5 Cyl.	20V	162kW/220PS	DOHC	<b>TD5491</b>
2.0	182 B3.000	1998cc	∅ 82.00	5 Cyl.	20V	113kW/154PS	DOHC	<b>TD11789</b>
							FOL106 (x16) [5][11] FOL145 (x20) [8][11]	[5] Height: 24mm [8] Height: 26mm [11] Hydraulic

**192 Croma** 12/85→08/96

1.9 Diesel	939 A1.000	1910cc	∅ 82.00	4 Cyl.	8V	88kW/120PS	SOHC	<b>TD18448</b>
	CAM654						FOL104 (x8) [13]	[13] Mechanical
1.9 Diesel	939 A2.000	1910cc	∅ 82.00	4 Cyl.	16V	110kW/150PS	DOHC	<b>TD18449</b>
1.9 Diesel	939 A8.000	1910cc	∅ 82.00	4 Cyl.	16V	100kW/136PS	DOHC	<b>TD25733</b>
	CAM948 ■ CAM949 ■					FOL236 (x16) →eng.4654871 FOL235 (x16) eng.4654872→	FOL187 (x16) [11]	[11] Hydraulic
2.4 Diesel	939 A3.000	2387cc	∅ 82.00	5 Cyl.	20V	147kW/200PS	DOHC	<b>TD18450</b>
						FOL235 (x20)	FOL187 (x20) [11]	[11] Hydraulic
2.5 Diesel	8144.67	2500cc	∅ 93.00	4 Cyl.	8V	55kW/75PS	SOHC	<b>TD1056</b>
	CAM718 01/89→						FOL169 (x8) [13]	[13] Mechanical
2.5 Diesel	8144.97	2500cc	∅ 93.00	4 Cyl.	8V	85kW/115PS		<b>TD1061</b>
	CAM681						FOL169 [13]	[13] Mechanical





**193 Doblo**

03/01→12/06

<b>1.2</b>	<b>223 A5.000</b>	1242cc	∅ 70.80	4 Cyl.	<b>8V</b>	44kW/60PS	SOHC	<b>TD15828</b>
							<b>FOL126</b> (x8) [13]	[13] Mechanical
<b>1.3 Diesel</b>	<b>188 A8.000</b>	1248cc	∅ 69.60	4 Cyl.	<b>16V</b>	51kW/70PS	DOHC	<b>TD23866</b>
<b>1.3 Diesel</b>	<b>188 A9.000</b>	1248cc	∅ 69.60	4 Cyl.	<b>16V</b>	51kW/70PS	DOHC	<b>TD17456</b>
<b>1.3 Diesel</b>	<b>199 A2.000</b>	1248cc	∅ 69.60	4 Cyl.	<b>16V</b>	55kW/75PS	DOHC	<b>TD20240</b>
<b>1.3 Diesel</b>	<b>199 A3.000</b>	1248cc	∅ 69.60	4 Cyl.	<b>16V</b>	66kW/90PS	DOHC	<b>TD20241</b>
<b>1.3 Diesel</b>	<b>223 A9.000</b>	1248cc	∅ 69.60	4 Cyl.	<b>16V</b>	62kW/84PS	DOHC	<b>TD20243</b>
<b>1.3 Diesel</b>	<b>263 A2.000</b>	1248cc	∅ 69.60	4 Cyl.	<b>16V</b>	66kW/90PS	DOHC	<b>TD24796</b>
<b>CAM711</b>						<b>FOL233</b> (x16)	<b>FOL187</b> (x16) [11]	[11] Hydraulic
<b>CAM712</b>								
<b>1.6</b>	<b>182 B6.000</b>	1596cc	∅ 80.50	4 Cyl.	<b>16V</b>	76kW/103PS	DOHC	<b>TD16166</b>
<b>CAM716</b>							<b>FOL106</b> (x16) [5][11]	[5] Height: 24mm
<b>CAM717</b>							<b>FOL145</b> (x16) [8][11]	[8] Height: 26mm
								[11] Hydraulic
<b>1.6 Diesel</b>	<b>198 A3.000</b>	1598cc	∅ 79.50	4 Cyl.	<b>16V</b>	77kW/105PS	DOHC	<b>TD24568</b>
<b>1.6 Diesel</b>	<b>263 A3.000</b>	1598cc	∅ 79.50	4 Cyl.	<b>16V</b>	74kW/101PS		<b>TD24768</b>
<b>CAM949</b>						<b>FOL235</b> (x16)	<b>FOL187</b> (x16) [11]	[11] Hydraulic
<b>1.9 Diesel</b>	<b>223 A6.000</b>	1910cc	∅ 82.00	4 Cyl.	<b>8V</b>	44kW/60PS	SOHC	<b>TD15829</b>
<b>CAM653</b>							<b>FOL104</b> (x8) [13]	[13] Mechanical
<b>1.9 Diesel</b>	<b>182 B9.000</b>	1910cc	∅ 82.00	4 Cyl.	<b>8V</b>	74-77kW/100-105PS	SOHC	<b>TD16399</b>
<b>1.9 Diesel</b>	<b>186A9.000</b>	1910cc	∅ 82.00	4 Cyl.	<b>8V</b>	88kW/120PS	SOHC	<b>TD19306</b>
<b>1.9 Diesel</b>	<b>223 A7.000</b>	1910cc	∅ 82.00	4 Cyl.	<b>8V</b>	77kW/105PS	SOHC	<b>TD18318</b>
<b>1.9 Diesel</b>	<b>223 B2.000</b>	1910cc	∅ 82.00	4 Cyl.	<b>8V</b>	74kW/100PS	SOHC	<b>TD20246</b>
<b>CAM654</b>							<b>FOL104</b> (x8) [13]	[13] Mechanical
<b>2.0 Diesel</b>	<b>263 A1.000</b>	1956cc	∅ 83.00	4 Cyl.	<b>16V</b>	99kW/135PS	DOHC	<b>TD24764</b>
						<b>FOL235</b> (x16)	<b>FOL187</b> (x16) [11]	[11] Hydraulic

**194 Ducato**

04/02→07/06

<b>2.0 Diesel</b>	<b>250 A1.000</b>	1956cc	∅ 83.00	4 Cyl.	<b>16V</b>	85kW/116PS	DOHC	<b>TD25173</b>
						<b>FOL235</b> (x16)	<b>FOL187</b> (x16) [11]	[11] Hydraulic
<b>2.2 Diesel</b>	<b>4HV</b>	2198cc	∅ 86.00	4 Cyl.	<b>16V</b>	74kW/101PS	DOHC	<b>TD20266</b>
						<b>FOL188</b> (x16)		
						<b>FOL188C</b> (x1)		
<b>2.3 Diesel</b>	<b>F1AE0481C</b>	2286cc	∅ 88.00	4 Cyl.	<b>16V</b>	81kW/110PS	DOHC	<b>TD16407</b>
<b>2.3 Diesel</b>	<b>F1AE0481D</b>	2286cc	∅ 88.00	4 Cyl.	<b>16V</b>	88kW/120PS	DOHC	<b>TD20264</b>
<b>2.3 Diesel</b>	<b>F1AE0481N</b>	2287cc	∅ 88.00	4 Cyl.	<b>16V</b>	96kW/131PS	DOHC	<b>TD24778</b>
<b>2.3 Diesel</b>	<b>F1AE3481D</b>	2287cc	∅ 88.00	4 Cyl.	<b>16V</b>	96kW/131PS	DOHC	<b>TD25174</b>
<b>2.3 Diesel</b>	<b>F1AE3481E</b>	2287cc	∅ 88.00	4 Cyl.	<b>16V</b>	109kW/148PS	DOHC	<b>TD25175</b>
<b>2.3 Diesel</b>	<b>F1AE3481G</b>	2287cc	∅ 88.00	4 Cyl.	<b>16V</b>	83kW/113PS	DOHC	<b>TD26313</b>
<b>3.0</b>	<b>F1CE0441A</b>	2999cc	∅ 95.80	4 Cyl.	<b>16V</b>	100kW/136PS		<b>TD24770</b>
<b>3.0 Diesel</b>	<b>F1CE0481D</b>	2999cc	∅ 94.40	4 Cyl.	<b>16V</b>	116kW/158PS	DOHC	<b>TD20265</b>
<b>3.0 Diesel</b>	<b>F1CE3481E</b>	2999cc	∅ 95.80	4 Cyl.	<b>16V</b>	130kW/177PS	DOHC	<b>TD25176</b>
<b>3.0 Diesel</b>	<b>F1CE3481M</b>	2999cc	∅ 95.80	4 Cyl.	<b>16V</b>	115kW/156PS	DOHC	<b>TD24897</b>
<b>3.0 Diesel</b>	<b>F1CE3481N</b>	2999cc	∅ 95.80	4 Cyl.	<b>16V</b>	107kW/146PS	DOHC	<b>TD24896</b>
						<b>FOL234</b> (x16)	<b>FOL187</b> (x16) [11]	[11] Hydraulic



<b>195 Ducato (230)</b>		02/87→04/02							
<b>1.9 Diesel</b>	<b>D9B (XUD9/A/B/L/Y)</b>	1905cc	∅ 83.00	4 Cyl.	<b>8V</b>	49kW/67PS	SOHC		<b>TD6827</b>
<b>1.9 Diesel</b>	<b>D9B (XUD9A)</b>	1905cc	∅ 83.00	4 Cyl.	<b>8V</b>	47-52kW/64-71PS	SOHC		<b>TD21265</b>
<b>1.9 Diesel</b>	<b>DHX</b>	1905cc	∅ 83.00	4 Cyl.	<b>8V</b>	59kW/80PS	SOHC		<b>TD24799</b>
<b>1.9 Diesel</b>	<b>DHX (XUD9TE)</b>	1905cc	∅ 83.00	4 Cyl.	<b>8V</b>	66kW/89PS			<b>TD4352</b>
<b>1.9 Diesel</b>	<b>DJY</b>	1905cc	∅ 83.00	4 Cyl.	<b>8V</b>	50kW/68PS	SOHC		<b>TD12748</b>
<b>CAM354</b> [28] <b>CAM373</b> [18]			<b>CKS2373</b> [18]				<b>FOL150</b> (x8) [6][13] <b>FOL73</b> (x8) [10][13]		[6] Height: 25mm [10] Height: 35mm [13] Mechanical [18] Camshaft driven vacuum pump. [28] Pulley driven vacuum pump.
<b>1.9 Diesel</b>	<b>149 B1.000</b>	1929cc	∅ 82.60	4 Cyl.	<b>8V</b>	52kW/71PS	SOHC		<b>TD963</b>
<b>CAM641</b>							<b>FOL104</b> (x8) [13]		[13] Mechanical
<b>1.9 Diesel</b>	<b>230 A4.000</b>	1929cc	∅ 82.60	4 Cyl.	<b>8V</b>	60kW/81PS	SOHC		<b>TD4407</b>
<b>1.9 Diesel</b>	<b>280 A1.000</b>	1929cc	∅ 82.60	4 Cyl.	<b>8V</b>	60kW/81PS	SOHC		<b>TD1043</b>
							<b>FOL104</b> (x8) [13]		[13] Mechanical
<b>2.0 Diesel</b>	<b>DW10 (RHV)</b>	1997cc	∅ 85.00	4 Cyl.	<b>8V</b>	81kW/110PS	DOHC		<b>TD16406</b>
<b>CAM679</b>						<b>FOL163</b> (x8)	<b>FOL154</b> (x8) [11]		[11] Hydraulic
<b>2.5 Diesel</b>	<b>230 A3.000</b>	1929cc	∅ 82.60	4 Cyl.	<b>8V</b>	60kW/81PS	SOHC		<b>TD5481</b>
							<b>FOL104</b> (x8) [13]		[13] Mechanical
<b>196 Ducato (230L)</b>		01/82→07/06							
<b>2.0 Diesel</b>	<b>DW10 (RHV)</b>	1997cc	∅ 85.00	4 Cyl.	<b>8V</b>	81kW/110PS	DOHC		<b>TD16406</b>
<b>CAM679</b>						<b>FOL163</b> (x8)	<b>FOL154</b> (x8) [11]		[11] Hydraulic
<b>2.5 Diesel</b>	<b>8144.67</b>	2500cc	∅ 93.00	4 Cyl.	<b>8V</b>	55kW/75PS	SOHC		<b>TD1056</b>
<b>CAM718</b> 01/89→							<b>FOL169</b> (x8) [13]		[13] Mechanical
<b>197 Ducato (244)</b>		09/86→04/02							
<b>2.5 Diesel</b>	<b>8140.27</b>	2500cc	∅ 93.00	4 Cyl.	<b>8V</b>	70kW/95PS	SOHC		<b>TD1047</b>
<b>CAM681</b> eng.1197078→							<b>FOL169</b> (x8) [13]		[13] Mechanical
<b>2.5 Diesel</b>	<b>8140.67</b>	2500cc	∅ 93.00	4 Cyl.	<b>8V</b>	55kW/75PS			<b>TD1052</b>
<b>2.5 Diesel</b>	<b>8144.67</b>	2500cc	∅ 93.00	4 Cyl.	<b>8V</b>	55kW/75PS	SOHC		<b>TD1056</b>
<b>CAM718</b> 01/89→							<b>FOL169</b> (x8) [13]		[13] Mechanical
<b>198 Ducato (280)</b>		10/97→04/02							
<b>2.8 Diesel</b>	<b>8140.43</b>	2800cc	∅ 94.40	4 Cyl.	<b>8V</b>	90kW/122PS	SOHC		<b>TD11769</b>
<b>2.8 Diesel</b>	<b>8140.43S</b>	2800cc	∅ 94.40	4 Cyl.	<b>8V</b>	94kW/128PS	SOHC		<b>TD16196</b>
<b>CAM681</b>							<b>FOL169</b> (x8) [13]		[13] Mechanical
<b>2.8 Diesel</b>	<b>8140.63</b>	2800cc	∅ 94.40	4 Cyl.	<b>8V</b>	64kW/87PS			<b>TD12749</b>
<b>CAM718</b>									



**199 Ducato (290)** 11/00→07/06

<b>2.8 Diesel</b>	<b>8140.43</b>	2800cc	Ø 94.40	4 Cyl.	<b>8V</b>	90kW/122PS	SOHC	<b>TD11769</b>
<b>2.8 Diesel</b>	<b>8140.43S</b>	2800cc	Ø 94.40	4 Cyl.	<b>8V</b>	94kW/128PS	SOHC	<b>TD16196</b>
CAM681							<b>FOL169</b> (x8) [13]	[13] Mechanical

**200 Duna** 01/87→12/91

<b>1.7 Diesel</b>	<b>149 B3.000</b>	1697cc	Ø 82.60	4 Cyl.	<b>8V</b>	42kW/57PS	SOHC	<b>TD967</b>
CAM641							<b>FOL104</b> (x8) [13]	[13] Mechanical

**201 Elba** 04/86→12/96

<b>1.3 Diesel</b>	<b>127 A5.000</b>	1301cc	Ø 76.10	4 Cyl.	<b>8V</b>	33kW/44PS	SOHC	<b>TD4346</b>
<b>1.5</b>	<b>149 C1.000</b>	1498cc	Ø 86.40	4 Cyl.	<b>8V</b>	55kW/75PS	SOHC	<b>TD973</b>
<b>1.7 Diesel</b>	<b>146 B2.000</b>	1697cc	Ø 82.60	4 Cyl.	<b>8V</b>	46kW/63PS	SOHC	<b>TD949</b>
							<b>FOL104</b> (x8) [13]	[13] Mechanical

**202 Fiorino** 03/82→05/01

<b>1.0</b>	<b>156 A2.246</b>	999cc	Ø 70.00	4 Cyl.	<b>8V</b>	33kW/45PS	SOHC	<b>TD994</b>
							<b>FOL126</b> (x8) [13]	[13] Mechanical
<b>1.3 Diesel</b>	<b>127 A5.000</b>	1301cc	Ø 76.10	4 Cyl.	<b>8V</b>	33kW/44PS	SOHC	<b>TD4346</b>
							<b>FOL104</b> (x8) [13]	[13] Mechanical
<b>1.3 Diesel</b>	<b>199 A9.000</b>	1248cc	Ø 69.60	4 Cyl.	<b>16V</b>	55kW/75PS	DOHC	<b>TD23573</b>
<b>1.3 Diesel</b>	<b>199 B1.000</b>	1248cc	Ø 69.60	4 Cyl.	<b>16V</b>	70kW/95PS	DOHC	<b>TD23574</b>
CAM711 ■ CAM712 ■						<b>FOL233</b> (x16)	<b>FOL187</b> (x16) [11]	[11] Hydraulic
<b>1.5</b>	<b>149 C1.000</b>	1498cc	Ø 86.40	4 Cyl.	<b>8V</b>	55kW/75PS	SOHC	<b>TD973</b>
<b>1.6</b>	<b>146 C6.000</b>	1581cc	Ø 86.40	4 Cyl.	<b>8V</b>	55kW/75PS	SOHC	<b>TD954</b>
							<b>FOL104</b> (x8) [13]	[13] Mechanical
<b>1.6</b>	<b>146 D6.000</b>	1585cc	Ø 86.40	4 Cyl.	<b>8V</b>	55kW/75PS	SOHC	<b>TD959</b>
CAM719							<b>FOL104</b> (x8) [13]	[13] Mechanical
<b>1.7 Diesel</b>	<b>146 B2.000</b>	1697cc	Ø 82.60	4 Cyl.	<b>8V</b>	46kW/63PS	SOHC	<b>TD949</b>
<b>1.7 Diesel</b>	<b>146 D7.000</b>	1697cc	Ø 82.60	4 Cyl.	<b>8V</b>	46kW/63PS	SOHC	<b>TD9472</b>
<b>1.7 Diesel</b>	<b>149 B2.000</b>	1697cc	Ø 82.60	4 Cyl.	<b>8V</b>	46kW/63PS	SOHC	<b>TD16864</b>
							<b>FOL104</b> (x8) [13]	[13] Mechanical
<b>1.7 Diesel</b>	<b>149 B3.000</b>	1697cc	Ø 82.60	4 Cyl.	<b>8V</b>	42kW/57PS	SOHC	<b>TD967</b>
CAM641							<b>FOL104</b> (x8) [13]	[13] Mechanical

**203 Grande Punto** 10/05→

<b>1.3 Diesel</b>	<b>199 A2.000</b>	1248cc	Ø 69.60	4 Cyl.	<b>16V</b>	55kW/75PS	DOHC	<b>TD20240</b>
<b>1.3 Diesel</b>	<b>199 A3.000</b>	1248cc	Ø 69.60	4 Cyl.	<b>16V</b>	66kW/90PS	DOHC	<b>TD20241</b>
CAM711 ■ CAM712 ■						<b>FOL233</b> (x16)	<b>FOL187</b> (x16) [11]	[11] Hydraulic
<b>1.9 Diesel</b>	<b>939 A1.000</b>	1910cc	Ø 82.00	4 Cyl.	<b>8V</b>	88kW/120PS	SOHC	<b>TD18448</b>
CAM654							<b>FOL104</b> (x8) [13]	[13] Mechanical



**204 X 1/9** 05/73→12/79

<b>1.3</b>	<b>128 A5.000</b>	1290cc	∅ 86.00	4 Cyl.	<b>8V</b>	54-55kW/73-75PS	SOHC	<b>TD995</b>
CAM517							<b>FOL104</b> (x8) [13]	[13] Mechanical

**205 Idea** 01/04→

<b>1.2</b>	<b>188 A5.000</b>	1242cc	∅ 70.80	4 Cyl.	<b>16V</b>	59kW/80PS	DOHC	<b>TD12791</b>
CAM713 ■ CAM714 ■							<b>FOL168</b> (x16) [11]	[11] Hydraulic
<b>1.3 Diesel</b>	<b>188 A9.000</b>	1248cc	∅ 69.60	4 Cyl.	<b>16V</b>	51kW/70PS	DOHC	<b>TD17456</b>
<b>1.3 Diesel</b>	<b>199 A3.000</b>	1248cc	∅ 69.60	4 Cyl.	<b>16V</b>	66kW/90PS	DOHC	<b>TD20241</b>
<b>1.3 Diesel</b>	<b>199 B1.000</b>	1248cc	∅ 69.60	4 Cyl.	<b>16V</b>	70kW/95PS	DOHC	<b>TD23574</b>
CAM711 ■ CAM712 ■						<b>FOL233</b> (x16)	<b>FOL187</b> (x16) [11]	[11] Hydraulic
<b>1.6 Diesel</b>	<b>350 A2.000</b>	1598cc	∅ 79.50	4 Cyl.	<b>16V</b>	85-88kW/116-120PS	DOHC	<b>TD24899</b>
CAM949 ■						<b>FOL235</b> (x16)	<b>FOL187</b> (x16) [11]	[11] Hydraulic
<b>1.9 Diesel</b>	<b>188 B2.000</b>	1910cc	∅ 82.00	4 Cyl.	<b>8V</b>	74kW/100PS	SOHC	<b>TD18291</b>
CAM654							<b>FOL104</b> (x8) [13]	[13] Mechanical

**206 Linea** 06/07→

<b>1.3 Diesel</b>	<b>199 A3.000</b>	1248cc	∅ 69.60	4 Cyl.	<b>16V</b>	66kW/90PS	DOHC	<b>TD20241</b>
CAM711 ■ CAM712 ■						<b>FOL233</b> (x16)	<b>FOL187</b> (x16) [11]	[11] Hydraulic
<b>1.6 Diesel</b>	<b>198 A3.000</b>	1598cc	∅ 79.50	4 Cyl.	<b>16V</b>	77kW/105PS	DOHC	<b>TD24568</b>
CAM949 ■						<b>FOL235</b> (x16)	<b>FOL187</b> (x16) [11]	[11] Hydraulic

**207 Marea** 09/96→02/03

<b>1.4</b>	<b>182 A3.000</b>	1371cc	∅ 82.00	4 Cyl.	<b>12V</b>	59kW/80PS	SOHC	<b>TD4399</b>
CAM648			<b>CKS2648</b> <b>CKS3648</b>			<b>FOL101</b> (x12)	<b>FOL100</b> (x12) [11]	[11] Hydraulic
<b>1.6</b>	<b>182 B5.098</b>	1581cc	∅ 86.40	4 Cyl.	<b>16V</b>	72kW/98PS	DOHC	<b>TD19060</b>
							<b>FOL106</b> (x16) [5][11] <b>FOL145</b> (x16) [8][11]	[5] Height: 24mm [8] Height: 26mm [11] Hydraulic
<b>1.6</b>	<b>182 A4.000</b>	1581cc	∅ 86.40	4 Cyl.	<b>16V</b>	76kW/103PS	DOHC	<b>TD4400</b>
CAM716 ■ eng.010785→ CAM717 ■ eng.010785→							<b>FOL106</b> (x16) [5][11] <b>FOL145</b> (x16) [8][11]	[5] Height: 24mm [8] Height: 26mm [11] Hydraulic
<b>1.6</b>	<b>185 A3.000</b>	1581cc	∅ 86.40	4 Cyl.	<b>16V</b>	68-76kW/92-103PS	DOHC	<b>TD15650</b>
<b>1.6</b>	<b>186 A4.000</b>	1581cc	∅ 86.40	4 Cyl.	<b>16V</b>	76kW/103PS	DOHC	<b>TD11788</b>
CAM709 ■ CAM710 ■							<b>FOL106</b> (x16) [5][11] <b>FOL145</b> (x16) [8][11]	[5] Height: 24mm [8] Height: 26mm [11] Hydraulic
<b>1.6</b>	<b>182 B6.000</b>	1596cc	∅ 80.50	4 Cyl.	<b>16V</b>	76kW/103PS	DOHC	<b>TD16166</b>
CAM716 ■ CAM717 ■							<b>FOL106</b> (x16) [5][11] <b>FOL145</b> (x16) [8][11]	[5] Height: 24mm [8] Height: 26mm [11] Hydraulic
<b>1.7</b>	<b>182 A2.000</b>	1747cc	∅ 82.00	4 Cyl.	<b>16V</b>	96kW/131PS	DOHC	<b>TD4398</b>
							<b>FOL106</b> (x16) [5][11] <b>FOL145</b> (x16) [8][11]	[5] Height: 24mm [8] Height: 26mm [11] Hydraulic



## 207 Marea

09/96→02/03

<b>1.9 Diesel</b>	<b>182 A7.000</b>	1910cc	Ø 82.00	4 Cyl.	<b>8V</b>	55kW/75PS	SOHC	<b>TD4403</b>
<b>1.9 Diesel</b>	<b>182 A8.000</b>	1910cc	Ø 82.00	4 Cyl.	<b>8V</b>	55kW/75PS	SOHC	<b>TD4404</b>
<b>CAM649</b>							<b>FOL104</b> (x8) [13]	[13] Mechanical
<b>1.9 Diesel</b>	<b>182 B4.000</b>	1910cc	Ø 82.00	4 Cyl.	<b>8V</b>	77kW/105PS	SOHC	<b>TD11168</b>
<b>1.9 Diesel</b>	<b>186 A6.000</b>	1910cc	Ø 82.00	4 Cyl.	<b>8V</b>	73kW/99PS	SOHC	<b>TD15831</b>
<b>CAM651</b>							<b>FOL104</b> (x8) [13]	[13] Mechanical
<b>1.9 Diesel</b>	<b>182 B9.000</b>	1910cc	Ø 82.00	4 Cyl.	<b>8V</b>	74-77kW/100-105PS	SOHC	<b>TD16399</b>
<b>CAM654</b>							<b>FOL104</b> (x8) [13]	[13] Mechanical
<b>2.0</b>	<b>182 A1.000</b>	1998cc	Ø 82.00	5 Cyl.	<b>20V</b>	108kW/147PS	DOHC	<b>TD4397</b>
							<b>FOL106</b> (x20) [5][11] <b>FOL126</b> (x20) [13]	[5] Height: 24mm [11] Hydraulic [13] Mechanical
<b>2.0</b>	<b>182 B7.000</b>	1998cc	Ø 82.00	5 Cyl.	<b>20V</b>	113kW/154PS		<b>TD15498</b>
<b>2.0</b>	<b>185 A8.000</b>	1998cc	Ø 82.00	5 Cyl.	<b>20V</b>	113kW/154PS	DOHC	<b>TD15830</b>
							<b>FOL106</b> (x20) [5][11] <b>FOL145</b> (x20) [8][11]	[5] Height: 24mm [8] Height: 26mm [11] Hydraulic
<b>2.4 Diesel</b>	<b>185 A6.000</b>	2387cc	Ø 82.00	5 Cyl.	<b>10V</b>	96kW/131PS	SOHC	<b>TD18145</b>
<b>CAM652</b> →12/02							<b>FOL104</b> (x10) [13]	[13] Mechanical
<b>2.4 Diesel</b>	<b>839 A5.000</b>	2387cc	Ø 82.00	5 Cyl.	<b>10V</b>	100kW/136PS		<b>TD14408</b>
<b>CAM652</b>							<b>FOL104</b> (x10) [13]	[13] Mechanical

## 208 Multipla

04/99→06/10

<b>1.6</b>	<b>182 A4.000</b>	1581cc	Ø 86.40	4 Cyl.	<b>16V</b>	76kW/103PS	DOHC	<b>TD4400</b>
<b>CAM716</b> ■ eng.010785→ <b>CAM717</b> ■ eng.010785→							<b>FOL106</b> (x16) [5][11] <b>FOL145</b> (x16) [8][11]	[5] Height: 24mm [8] Height: 26mm [11] Hydraulic
<b>1.6</b>	<b>186 A3.000</b>	1581cc	Ø 86.40	4 Cyl.	<b>16V</b>	76kW/103PS	DOHC	<b>TD11787</b>
<b>1.6</b>	<b>186 A4.000</b>	1581cc	Ø 86.40	4 Cyl.	<b>16V</b>	76kW/103PS	DOHC	<b>TD11788</b>
<b>CAM709</b> ■ <b>CAM710</b> ■							<b>FOL106</b> (x16) [5][11] <b>FOL145</b> (x16) [8][11]	[5] Height: 24mm [8] Height: 26mm [11] Hydraulic
<b>1.6</b>	<b>182 B6.000</b>	1596cc	Ø 80.50	4 Cyl.	<b>16V</b>	76kW/103PS	DOHC	<b>TD16166</b>
<b>CAM716</b> ■ <b>CAM717</b> ■							<b>FOL106</b> (x16) [5][11] <b>FOL145</b> (x16) [8][11]	[5] Height: 24mm [8] Height: 26mm [11] Hydraulic
<b>1.9 Diesel</b>	<b>182 B4.000</b>	1910cc	Ø 82.00	4 Cyl.	<b>8V</b>	77kW/105PS	SOHC	<b>TD11168</b>
<b>1.9 Diesel</b>	<b>186 A6.000</b>	1910cc	Ø 82.00	4 Cyl.	<b>8V</b>	73kW/99PS	SOHC	<b>TD15831</b>
<b>1.9 Diesel</b>	<b>186 A8.000</b>	1910cc	Ø 82.00	4 Cyl.	<b>8V</b>	85kW/115PS	SOHC	<b>TD18309</b>
<b>CAM651</b>							<b>FOL104</b> (x8) [13]	[13] Mechanical
<b>1.9 Diesel</b>	<b>186A9.000</b>	1910cc	Ø 82.00	4 Cyl.	<b>8V</b>	88kW/120PS	SOHC	<b>TD19306</b>
<b>CAM654</b>							<b>FOL104</b> (x8) [13]	[13] Mechanical



<b>209 Palio</b>		04/96 →						
1.2	<b>178 B5.000</b>	1242cc	∅ 70.80	4 Cyl.	<b>8V</b>	44kW/60PS	SOHC	<b>TD10188</b>
1.2	<b>188 A4.000</b>	1242cc	∅ 70.80	4 Cyl.	<b>8V</b>	44kW/60PS	SOHC	<b>TD12790</b>
							<b>FOL126</b> (x8) [13]	[13] Mechanical
1.2	<b>188 A5.000</b>	1242cc	∅ 70.80	4 Cyl.	<b>16V</b>	59kW/80PS	DOHC	<b>TD12791</b>
CAM713 ■							<b>FOL168</b> (x16) [11]	[11] Hydraulic
CAM714 ■								
1.3 Diesel	<b>188 A9.000</b>	1248cc	∅ 69.60	4 Cyl.	<b>16V</b>	51kW/70PS	DOHC	<b>TD17456</b>
CAM711 ■						<b>FOL233</b> (x16)	<b>FOL187</b> (x16) [11]	[11] Hydraulic
CAM712 ■								
1.4	<b>178 B2.000</b>	1372cc	∅ 80.50	4 Cyl.	<b>8V</b>	51kW/69PS	SOHC	<b>TD16173</b>
CAM719							<b>FOL104</b> (x8) [13]	[13] Mechanical
1.6	<b>178 C7.098</b>	1581cc	∅ 86.40	4 Cyl.	<b>8V</b>	68-76kW/92-103PS	DOHC	<b>TD18896</b>
1.6	<b>178 D2..011</b>	1581cc	∅ 86.40	4 Cyl.	<b>8V</b>	68kW/92PS	DOHC	<b>TD18897</b>
							<b>FOL106</b> (x16) [5][11] <b>FOL145</b> (x16) [8][11]	[5] Height: 24mm [8] Height: 26mm [11] Hydraulic
1.6	<b>178 B3.000</b>	1581cc	∅ 86.40	4 Cyl.	<b>16V</b>	74-78kW/101PS	DOHC	<b>TD10187</b>
CAM709 ■							<b>FOL106</b> (x16) [5][11] <b>FOL145</b> (x16) [8][11]	[5] Height: 24mm [8] Height: 26mm [11] Hydraulic
CAM710 ■								
1.6	<b>182 B6.000</b>	1596cc	∅ 80.50	4 Cyl.	<b>16V</b>	76kW/103PS	DOHC	<b>TD16166</b>
CAM716 ■							<b>FOL106</b> (x16) [5][11] <b>FOL145</b> (x16) [8][11]	[5] Height: 24mm [8] Height: 26mm [11] Hydraulic
CAM717 ■								
1.7 Diesel	<b>176 A3.000</b>	1697cc	∅ 82.60	4 Cyl.	<b>8V</b>	51-53kW/69PS	SOHC	<b>TD1033</b>
							<b>FOL104</b> (x8) [13]	[13] Mechanical
1.7 Diesel	<b>176 A5.000</b>	1697cc	∅ 82.60	4 Cyl.	<b>8V</b>	52kW/71PS	SOHC	<b>TD1035</b>
CAM417							<b>FOL104</b> (x8) [13]	[13] Mechanical
1.9 Diesel	<b>188 A2.000</b>	1910cc	∅ 82.00	4 Cyl.	<b>8V</b>	73kW/99PS	SOHC	<b>TD12788</b>
1.9 Diesel	<b>223 A6.000</b>	1910cc	∅ 82.00	4 Cyl.	<b>8V</b>	44kW/60PS	SOHC	<b>TD15829</b>
CAM653							<b>FOL104</b> (x8) [13]	[13] Mechanical

<b>210 Panda</b>		01/86 →						
0.9	<b>1170 A1.046</b>	899cc	∅ 65.00	4 Cyl.	<b>8V</b>	30kW/41PS	SOHC	<b>TD872</b>
							<b>FOL119</b> (x8) [11] →eng.9127269 <b>FOL161</b> (x8) [11] eng.9127270→	[11] Hydraulic
1.0	<b>141 C2.000</b>	999cc	∅ 70.00	4 Cyl.	<b>8V</b>	33kW/45PS	SOHC	<b>TD1070</b>
1.0	<b>156 A2.100</b>	999cc	∅ 70.00	4 Cyl.	<b>8V</b>	41kW/55PS	SOHC	<b>TD4387</b>
1.0	<b>156 A2.246</b>	999cc	∅ 70.00	4 Cyl.	<b>8V</b>	33kW/45PS	SOHC	<b>TD994</b>
1.0	<b>156 A3.100</b>	999cc	∅ 70.00	4 Cyl.	<b>8V</b>	32-33kW/44-45PS	SOHC	<b>TD4386</b>
1.1	<b>176 B2.000</b>	1108cc	∅ 70.00	4 Cyl.	<b>8V</b>	40kW/54PS	SOHC	<b>TD4396</b>
1.2	<b>188 A4.000</b>	1242cc	∅ 70.80	4 Cyl.	<b>8V</b>	44kW/60PS	SOHC	<b>TD12790</b>
							<b>FOL126</b> (x8) [13]	[13] Mechanical
1.3 Diesel	<b>156 A5.000</b>	1301cc	∅ 76.10	4 Cyl.	<b>8V</b>	33kW/44PS	SOHC	<b>TD999</b>
							<b>FOL104</b> (x8) [13]	[13] Mechanical



<b>210 Panda</b>		01/86→						
1.3 Diesel	169 A1.000	1248cc	Ø 69.60	4 Cyl.	16V	55kW/75PS	DOHC	TD20236
1.3 Diesel	188 A8.000	1248cc	Ø 69.60	4 Cyl.	16V	51kW/70PS	DOHC	TD23866
1.3 Diesel	188 A9.000	1248cc	Ø 69.60	4 Cyl.	16V	51kW/70PS	DOHC	TD17456
1.3 Diesel	199 A1.000	1248cc	Ø 69.60	4 Cyl.	16V	55kW/75PS	DOHC	TD29726
1.3 Diesel	199 A9.000	1248cc	Ø 69.60	4 Cyl.	16V	55kW/75PS	DOHC	TD23573
CAM711 ■ CAM712 ■						FOL233 (x16)	FOL187 (x16) [11]	[11] Hydraulic
<b>211 Penny Van</b>		01/86→12/90						
1.7 Diesel	149 B3.000	1697cc	Ø 82.60	4 Cyl.	8V	42kW/57PS	SOHC	TD967
CAM641							FOL104 (x8) [13]	[13] Mechanical
<b>212 Premio</b>		03/85→12/96						
1.6	159 A3.000	1581cc	Ø 86.40	4 Cyl.	8V	63kW/86PS	SOHC	TD9787
							FOL104 (x8) [13]	[13] Mechanical
<b>213 Punto</b>		09/93→02/12						
1.1	176 A6.000	1108cc	Ø 70.00	4 Cyl.	8V	40kW/54PS	SOHC	TD1036
1.1	176 B2.000	1108cc	Ø 70.00	4 Cyl.	8V	40kW/54PS	SOHC	TD4396
1.2	176 B1.000	1242cc	Ø 70.80	4 Cyl.	8V	44kW/60PS	SOHC	TD1032
1.2	176 B4.000	1242cc	Ø 70.80	4 Cyl.	8V	54kW/73PS	SOHC	TD1076
1.2	188 A4.000	1242cc	Ø 70.80	4 Cyl.	8V	44kW/60PS	SOHC	TD12790
							FOL126 (x8) [13]	[13] Mechanical
1.2	176 B9.000	1242cc	Ø 70.80	4 Cyl.	16V	63kW/86PS	DOHC	TD9727
							FOL123 (x16) [11]	[11] Hydraulic
1.2	188 A5.000	1242cc	Ø 70.80	4 Cyl.	16V	59kW/80PS	DOHC	TD12791
CAM713 ■ CAM714 ■							FOL168 (x16) [11]	[11] Hydraulic
1.3 Diesel	188 A9.000	1248cc	Ø 69.60	4 Cyl.	16V	51kW/70PS	DOHC	TD17456
1.3 Diesel	199 A2.000	1248cc	Ø 69.60	4 Cyl.	16V	55kW/75PS	DOHC	TD20240
1.3 Diesel	199 A3.000	1248cc	Ø 69.60	4 Cyl.	16V	66kW/90PS	DOHC	TD20241
1.3 Diesel	199 A9.000	1248cc	Ø 69.60	4 Cyl.	16V	55kW/75PS	DOHC	TD23573
1.3 Diesel	199 B1.000	1248cc	Ø 69.60	4 Cyl.	16V	70kW/95PS	DOHC	TD23574
1.3 Diesel	199 B2.000	1248cc	Ø 69.60	4 Cyl.	16V	51kW/69PS	SOHC	TD23578
1.3 Diesel	199 B4.000	1248cc	Ø 69.60	4 Cyl.	16V	62kW/84PS	SOHC	TD24898
1.3 Diesel	223 A9.000	1248cc	Ø 69.60	4 Cyl.	16V	62kW/84PS	DOHC	TD20243
CAM711 ■ CAM712 ■						FOL233 (x16)	FOL187 (x16) [11]	[11] Hydraulic
1.4	176 A4.000	1372cc	Ø 80.50	4 Cyl.	8V	98kW/133PS	SOHC	TD1034
1.4	176 B6.000	1372cc	Ø 80.50	4 Cyl.	8V	98kW/133PS	SOHC	TD5492
1.6	176 A9.000	1581cc	Ø 86.40	4 Cyl.	8V	65kW/88PS	SOHC	TD1039
							FOL104 (x8) [13]	[13] Mechanical
1.6 Diesel	955 A3.000	1598cc	Ø 79.50	4 Cyl.	16V	88kW/120PS	DOHC	TD23575
CAM949 ■						FOL235 (x16)	FOL187 (x16) [11]	[11] Hydraulic



<b>213 Punto</b>		09/93→02/12				
<b>1.7</b>	<b>183 A1.000</b>	1747cc	∅ 82.00 4 Cyl. <b>16V</b>	96kW/131PS	DOHC	<b>TD4405</b>
<b>1.7</b>	<b>188 A6.000</b>	1747cc	∅ 82.00 4 Cyl. <b>16V</b>	96kW/131PS	DOHC	<b>TD16408</b>
					<b>FOL106</b> (x16) [5][11] <b>FOL145</b> (x16) [8][11]	[5] Height: 24mm [8] Height: 26mm [11] Hydraulic
<b>1.7 Diesel</b>	<b>176 A3.000</b>	1697cc	∅ 82.60 4 Cyl. <b>8V</b>	51-53kW/69PS	SOHC	<b>TD1033</b>
<b>1.7 Diesel</b>	<b>176 B7.000</b>	1697cc	∅ 82.60 4 Cyl. <b>8V</b>	46kW/63PS	SOHC	<b>TD5493</b>
					<b>FOL104</b> (x8) [13]	[13] Mechanical
<b>1.7 Diesel</b>	<b>176 A5.000</b>	1697cc	∅ 82.60 4 Cyl. <b>8V</b>	52kW/71PS	SOHC	<b>TD1035</b>
<b>1.7 Diesel</b>	<b>176 B3.000</b>	1697cc	∅ 82.60 4 Cyl. <b>8V</b>	42kW/57PS	SOHC	<b>TD9477</b>
	<b>CAM417</b>				<b>FOL104</b> (x8) [13]	[13] Mechanical
<b>1.9 Diesel</b>	<b>188 A2.000</b>	1910cc	∅ 82.00 4 Cyl. <b>8V</b>	73kW/99PS	SOHC	<b>TD12788</b>
<b>1.9 Diesel</b>	<b>188 A3.000</b>	1910cc	∅ 82.00 4 Cyl. <b>8V</b>	44kW/60PS	SOHC	<b>TD12789</b>
<b>1.9 Diesel</b>	<b>188 A7.000</b>	1910cc	∅ 82.00 4 Cyl. <b>8V</b>	73kW/99PS	SOHC	<b>TD16409</b>
	<b>CAM653</b>				<b>FOL104</b> (x8) [13]	[13] Mechanical
<b>1.9 Diesel</b>	<b>188 B2.000</b>	1910cc	∅ 82.00 4 Cyl. <b>8V</b>	74kW/100PS	SOHC	<b>TD18291</b>
<b>1.9 Diesel</b>	<b>199 A5.000</b>	1910cc	∅ 82.00 4 Cyl. <b>8V</b>	96kW/131PS	SOHC	<b>TD20762</b>
	<b>CAM654</b>				<b>FOL104</b> (x8) [13]	[13] Mechanical

<b>214 Qubo</b>		02/08→				
<b>1.3 Diesel</b>	<b>199 A9.000</b>	1248cc	∅ 69.60 4 Cyl. <b>16V</b>	55kW/75PS	DOHC	<b>TD23573</b>
<b>1.3 Diesel</b>	<b>199 B1.000</b>	1248cc	∅ 69.60 4 Cyl. <b>16V</b>	70kW/95PS	DOHC	<b>TD23574</b>
	<b>CAM711</b> ■ <b>CAM712</b> ■			<b>FOL233</b> (x16)	<b>FOL187</b> (x16) [11]	[11] Hydraulic

<b>215 Regata</b>		09/83→12/89				
<b>1.3</b>	<b>138 B2.000</b>	1302cc	∅ 86.40 4 Cyl. <b>8V</b>	50kW/68PS	SOHC	<b>TD4363</b>
<b>1.3</b>	<b>149 A3.000</b>	1302cc	∅ 86.40 4 Cyl. <b>8V</b>	50kW/68PS	SOHC	<b>TD958</b>
<b>1.3</b>	<b>149 A7.000</b>	1302cc	∅ 86.40 4 Cyl. <b>8V</b>	50kW/68PS	SOHC	<b>TD4382</b>
	<b>CAM719</b> eng.4292907→				<b>FOL104</b> (x8) [13]	[13] Mechanical
<b>1.5</b>	<b>138 B3.000</b>	1498cc	∅ 86.40 4 Cyl. <b>8V</b>	55-61kW/75-83PS	SOHC	<b>TD4365</b>
<b>1.5</b>	<b>138 B3.048</b>	1498cc	∅ 86.40 4 Cyl. <b>8V</b>	55kW/75PS	SOHC	<b>TD4364</b>
	<b>CAM517</b>				<b>FOL104</b> (x8) [13]	[13] Mechanical
<b>1.5</b>	<b>138 C2.048</b>	1498cc	∅ 86.40 4 Cyl. <b>8V</b>	55kW/75PS	SOHC	<b>TD926</b>
<b>1.5</b>	<b>149 A5.000</b>	1498cc	∅ 86.40 4 Cyl. <b>8V</b>	55kW/75PS	SOHC	<b>TD4381</b>
<b>1.5</b>	<b>149 C1.000</b>	1498cc	∅ 86.40 4 Cyl. <b>8V</b>	55kW/75PS	SOHC	<b>TD973</b>
					<b>FOL104</b> (x8) [13]	[13] Mechanical
<b>1.7 Diesel</b>	<b>149 B3.000</b>	1697cc	∅ 82.60 4 Cyl. <b>8V</b>	42kW/57PS	SOHC	<b>TD967</b>
	<b>CAM641</b>				<b>FOL104</b> (x8) [13]	[13] Mechanical
<b>1.7 Diesel</b>	<b>138 B6.000</b>	1714cc	∅ 83.00 4 Cyl. <b>8V</b>	43kW/58PS	SOHC	<b>TD922</b>
	<b>CAM632</b>				<b>FOL104</b> (x8) [13]	[13] Mechanical
<b>1.9 Diesel</b>	<b>149 A1.000</b>	1929cc	∅ 82.60 4 Cyl. <b>8V</b>	48kW/65PS	SOHC	<b>TD4378</b>
	<b>CAM641</b>				<b>FOL104</b> (x8) [13]	[13] Mechanical





**216 Ritmo**

01/78→07/89

<b>1.3</b>	<b>138 A1.000</b>	1302cc	Ø 86.40	4 Cyl.	<b>8V</b>	48kW/65PS	SOHC	<b>TD4368</b>
<b>1.3</b>	<b>138 A3.000</b>	1302cc	Ø 86.40	4 Cyl.	<b>8V</b>	55kW/75PS	SOHC	<b>TD4362</b>
<b>CAM517</b>							<b>FOL104</b> (x8) [13]	[13] Mechanical
<b>1.3</b>	<b>138 B2.000</b>	1302cc	Ø 86.40	4 Cyl.	<b>8V</b>	50kW/68PS	SOHC	<b>TD4363</b>
<b>1.3</b>	<b>149 A3.000</b>	1302cc	Ø 86.40	4 Cyl.	<b>8V</b>	50kW/68PS	SOHC	<b>TD958</b>
<b>1.3</b>	<b>149 A7.000</b>	1302cc	Ø 86.40	4 Cyl.	<b>8V</b>	50kW/68PS	SOHC	<b>TD4382</b>
<b>CAM719</b> eng.4292907→							<b>FOL104</b> (x8) [13]	[13] Mechanical
<b>1.5</b>	<b>138 A2.000</b>	1498cc	Ø 86.40	4 Cyl.	<b>8V</b>	55kW/75PS	SOHC	<b>TD916</b>
<b>1.5</b>	<b>138 A4.000</b>	1498cc	Ø 86.40	4 Cyl.	<b>8V</b>	63kW/86PS	SOHC	<b>TD4357</b>
<b>1.5</b>	<b>138 B3.000</b>	1498cc	Ø 86.40	4 Cyl.	<b>8V</b>	55-61kW/75-83PS	SOHC	<b>TD4365</b>
<b>CAM517</b>							<b>FOL104</b> (x8) [13]	[13] Mechanical
<b>1.5</b>	<b>138 C2.048</b>	1498cc	Ø 86.40	4 Cyl.	<b>8V</b>	55kW/75PS	SOHC	<b>TD926</b>
<b>1.5</b>	<b>149 A5.000</b>	1498cc	Ø 86.40	4 Cyl.	<b>8V</b>	55kW/75PS	SOHC	<b>TD4381</b>
<b>1.5</b>	<b>149 C1.000</b>	1498cc	Ø 86.40	4 Cyl.	<b>8V</b>	55kW/75PS	SOHC	<b>TD973</b>
							<b>FOL104</b> (x8) [13]	[13] Mechanical
<b>1.7 Diesel</b>	<b>149 B3.000</b>	1697cc	Ø 82.60	4 Cyl.	<b>8V</b>	42kW/57PS	SOHC	<b>TD967</b>
<b>CAM641</b>							<b>FOL104</b> (x8) [13]	[13] Mechanical
<b>1.7 Diesel</b>	<b>138 B6.000</b>	1714cc	Ø 83.00	4 Cyl.	<b>8V</b>	43kW/58PS	SOHC	<b>TD922</b>
<b>CAM632</b>							<b>FOL104</b> (x8) [13]	[13] Mechanical

**217 Scudo**

02/96→12/06

<b>1.6</b>	<b>220 A 2.000</b>	1581cc	Ø 86.40	4 Cyl.	<b>8V</b>	55kW/75PS		<b>TD6826</b>
<b>CAM719</b>							<b>FOL104</b> (x8) [13]	[13] Mechanical
<b>1.9 Diesel</b>	<b>D8B</b>	1905cc	Ø 83.00	4 Cyl.	<b>8V</b>	66kW/89PS	SOHC	<b>TD6828</b>
<b>1.9 Diesel</b>	<b>WJZ (DW8)</b>	1868cc	Ø 82.20	4 Cyl.	<b>8V</b>	51kW/69PS	SOHC	<b>TD16300</b>
<b>CAM373</b> [18]							<b>FOL150</b> (x8) [6][13] <b>FOL73</b> (x8) [10][13]	[6] Height: 25mm [10] Height: 35mm [13] Mechanical [18] Camshaft driven vacuum pump.
<b>1.9 Diesel</b>	<b>D9B (XUD9/A/B/L/Y)</b>	1905cc	Ø 83.00	4 Cyl.	<b>8V</b>	49kW/67PS	SOHC	<b>TD6827</b>
<b>1.9 Diesel</b>	<b>DHX (XUD9TE)</b>	1905cc	Ø 83.00	4 Cyl.	<b>8V</b>	66kW/89PS		<b>TD4352</b>
<b>CAM354</b> [28] <b>CAM373</b> [18]			<b>CKS2373</b> [18]			<b>FOL150</b> (x8) [6][13] <b>FOL73</b> (x8) [10][13]		[6] Height: 25mm [10] Height: 35mm [13] Mechanical [18] Camshaft driven vacuum pump. [28] Pulley driven vacuum pump.
<b>2.0</b>	<b>RFN (EW10J4)</b>	1997cc	Ø 85.00	4 Cyl.	<b>16V</b>	100kW/136PS	DOHC	<b>TD16788</b>
							<b>FOL205</b> (x16) [11]	[11] Hydraulic
<b>2.0 Diesel</b>	<b>RHX (DW10)</b>	1997cc	Ø 85.00	4 Cyl.	<b>8V</b>	69kW/93PS	SOHC	<b>TD16299</b>
<b>2.0 Diesel</b>	<b>RHZ (DW10)</b>	1997cc	Ø 85.00	4 Cyl.	<b>8V</b>	66kW/89PS	SOHC	<b>TD16324</b>
<b>CAM679</b>					<b>FOL163</b> (x8)		<b>FOL154</b> (x8) [11]	[11] Hydraulic

**217 Scudo**

02/96→12/06

<b>2.0 Diesel</b>	<b>DW10BTE4</b>	1997cc	∅ 85.00	4 Cyl.	<b>16V</b>	100kW/136PS	DOHC	<b>TD25755</b>
<b>2.0 Diesel</b>	<b>RHK</b>	1997cc	∅ 85.00	4 Cyl.	<b>16V</b>	88kW/120PS	DOHC	<b>TD20267</b>
<b>2.0 Diesel</b>	<b>RHR</b>	1997cc	∅ 85.00	4 Cyl.	<b>16V</b>	100kW/136PS	DOHC	<b>TD20268</b>
						<b>FOL247</b> (x16)		
<b>2.0 Diesel</b>	<b>RHW (DW10ATED4)</b>	1997cc	∅ 85.00	4 Cyl.	<b>16V</b>	80kW/109PS	DOHC	<b>TD16789</b>
<b>CAM750</b> ■ <b>CAM751</b> ■						<b>FOL247</b> (x16)	<b>FOL190</b> (x16) [11]	[11] Hydraulic

**218 Sedici**

06/06→

<b>1.9 Diesel</b>	<b>D19AA</b>	1910cc	∅ 82.00	4 Cyl.	<b>8V</b>	88kW/120PS	SOHC	<b>TD20930</b>
<b>CAM654</b>							<b>FOL104</b> (x8) [13]	[13] Mechanical

**219 Seicento**

01/98→01/10

<b>0.9</b>	<b>1170 A1.046</b>	899cc	∅ 65.00	4 Cyl.	<b>8V</b>	30kW/41PS	SOHC	<b>TD872</b>
							<b>FOL119</b> (x8) [11] →eng.9127269 <b>FOL161</b> (x8) [11] eng.9127270→	[11] Hydraulic
<b>1.1</b>	<b>176 B2.000</b>	1108cc	∅ 70.00	4 Cyl.	<b>8V</b>	40kW/54PS	SOHC	<b>TD4396</b>
							<b>FOL126</b> (x8) [13]	[13] Mechanical

**220 Siena**

04/96→

<b>1.2</b>	<b>178 B5.000</b>	1242cc	∅ 70.80	4 Cyl.	<b>8V</b>	44kW/60PS	SOHC	<b>TD10188</b>
<b>1.2</b>	<b>188 A4.000</b>	1242cc	∅ 70.80	4 Cyl.	<b>8V</b>	44kW/60PS	SOHC	<b>TD12790</b>
							<b>FOL126</b> (x8) [13]	[13] Mechanical
<b>1.2</b>	<b>188 A5.000</b>	1242cc	∅ 70.80	4 Cyl.	<b>16V</b>	59kW/80PS	DOHC	<b>TD12791</b>
<b>CAM713</b> ■ <b>CAM714</b> ■							<b>FOL168</b> (x16) [11]	[11] Hydraulic
<b>1.3 Diesel</b>	<b>188 A9.000</b>	1248cc	∅ 69.60	4 Cyl.	<b>16V</b>	51kW/70PS	DOHC	<b>TD17456</b>
<b>CAM711</b> ■ <b>CAM712</b> ■						<b>FOL233</b> (x16)	<b>FOL187</b> (x16) [11]	[11] Hydraulic
<b>1.4</b>	<b>178 B2.000</b>	1372cc	∅ 80.50	4 Cyl.	<b>8V</b>	51kW/69PS	SOHC	<b>TD16173</b>
<b>CAM719</b>							<b>FOL104</b> (x8) [13]	[13] Mechanical
<b>1.6</b>	<b>178 B3.000</b>	1581cc	∅ 86.40	4 Cyl.	<b>16V</b>	74-78kW/101PS	DOHC	<b>TD10187</b>
<b>CAM709</b> ■ <b>CAM710</b> ■							<b>FOL106</b> (x16) [5][11] <b>FOL145</b> (x16) [8][11]	[5] Height: 24mm [8] Height: 26mm [11] Hydraulic
<b>1.6</b>	<b>182 B6.000</b>	1596cc	∅ 80.50	4 Cyl.	<b>16V</b>	76kW/103PS	DOHC	<b>TD16166</b>
<b>CAM716</b> ■ <b>CAM717</b> ■							<b>FOL106</b> (x16) [5][11] <b>FOL145</b> (x16) [8][11]	[5] Height: 24mm [8] Height: 26mm [11] Hydraulic
<b>1.7 Diesel</b>	<b>176 A3.000</b>	1697cc	∅ 82.60	4 Cyl.	<b>8V</b>	51-53kW/69PS	SOHC	<b>TD1033</b>
							<b>FOL104</b> (x8) [13]	[13] Mechanical
<b>1.9 Diesel</b>	<b>223 A6.000</b>	1910cc	∅ 82.00	4 Cyl.	<b>8V</b>	44kW/60PS	SOHC	<b>TD15829</b>
<b>CAM653</b>							<b>FOL104</b> (x8) [13]	[13] Mechanical



**221 Stilo** 10/01→08/08

<b>1.2</b>	<b>188 A5.000</b>	1242cc	Ø 70.80	4 Cyl.	<b>16V</b>	59kW/80PS	DOHC	<b>TD12791</b>
CAM713 ■ CAM714 ■							FOL168 (x16) [11]	[11] Hydraulic
<b>1.6</b>	<b>182 B6.000</b>	1596cc	Ø 80.50	4 Cyl.	<b>16V</b>	76kW/103PS	DOHC	<b>TD16166</b>
CAM716 ■ CAM717 ■							FOL106 (x16) [5][11] FOL145 (x16) [8][11]	[5] Height: 24mm [8] Height: 26mm [11] Hydraulic
<b>1.7</b>	<b>192 A4.000</b>	1747cc	Ø 82.00	4 Cyl.	<b>16V</b>	96-98kW/130-133PS	DOHC	<b>TD16395</b>
							FOL106 (x16) [5][11] FOL145 (x16) [8][11]	[5] Height: 24mm [8] Height: 26mm [11] Hydraulic
<b>1.9 Diesel</b>	<b>192 A1.000</b>	1910cc	Ø 82.00	4 Cyl.	<b>8V</b>	85kW/115PS	SOHC	<b>TD16398</b>
<b>1.9 Diesel</b>	<b>192 A3.000</b>	1910cc	Ø 82.00	4 Cyl.	<b>8V</b>	73kW/99PS	SOHC	<b>TD16397</b>
<b>1.9 Diesel</b>	<b>192 A8.000</b>	1910cc	Ø 82.00	4 Cyl.	<b>8V</b>	88kW/120PS	SOHC	<b>TD20238</b>
<b>1.9 Diesel</b>	<b>192A9.000</b>	1910cc	Ø 82.00	4 Cyl.	<b>8V</b>	74kW/100PS	SOHC	<b>TD18451</b>
CAM654							FOL104 (x8) [13]	[13] Mechanical
<b>1.9 Diesel</b>	<b>192 B5.000</b>	1910cc	Ø 82.00	4 Cyl.	<b>8V</b>	66kW/90PS	SOHC	<b>TD19308</b>
CAM653							FOL104 (x8) [13]	[13] Mechanical
<b>1.9 Diesel</b>	<b>937 A7.000</b>	1910cc	Ø 82.00	4 Cyl.	<b>8V</b>	85kW/115PS	SOHC	<b>TD19307</b>
							FOL104 (x8) [13]	[13] Mechanical
<b>1.9 Diesel</b>	<b>192 A5.000</b>	1910cc	Ø 82.00	4 Cyl.	<b>16V</b>	103kW/140PS	DOHC	<b>TD17980</b>
CAM948 ■ CAM949 ■						FOL236 (x16) eng.4654872→	FOL187 (x16) [11]	[11] Hydraulic
<b>1.9 Diesel</b>	<b>192 B1.000</b>	1910cc	Ø 82.00	4 Cyl.	<b>16V</b>	100kW/136PS	DOHC	<b>TD18944</b>
CAM948 ■ CAM949 ■						FOL235 (x16) →eng.4654871 FOL236 (x16) eng.4654872→	FOL187 (x16) [11]	[11] Hydraulic
<b>1.9 Diesel</b>	<b>937A4.000</b>	1910cc	Ø 82.00	4 Cyl.	<b>16V</b>	93kW/126PS	DOHC	<b>TD18943</b>
CAM948 ■ CAM949 ■						FOL236 (x16) eng.4654872→	FOL187 (x16) [11] eng.4654872→	[11] Hydraulic
<b>1.9 Diesel</b>	<b>937A5.000</b>	1910cc	Ø 82.00	4 Cyl.	<b>16V</b>	110kW/150PS	DOHC	<b>TD18929</b>
CAM948 ■ CAM949 ■						FOL236 (x16) →eng.5192516 FOL235 (x16) eng.5192517→	FOL187 (x16) [11]	[11] Hydraulic
<b>2.5</b>	<b>192 A2.000</b>	2446cc	Ø 83.00	5 Cyl.	<b>20V</b>	125kW/170PS	DOHC	<b>TD16396</b>
							FOL106 (x20) [5][11] FOL145 (x20) [8][11]	[5] Height: 24mm [8] Height: 26mm [11] Hydraulic

**222 Strada** 06/99→

<b>1.2</b>	<b>178 B5.000</b>	1242cc	Ø 70.80	4 Cyl.	<b>8V</b>	44kW/60PS	SOHC	<b>TD10188</b>
<b>1.2</b>	<b>188 A4.000</b>	1242cc	Ø 70.80	4 Cyl.	<b>8V</b>	44kW/60PS	SOHC	<b>TD12790</b>
							FOL126 (x8) [13]	[13] Mechanical
<b>1.3 Diesel</b>	<b>199 B1.000</b>	1248cc	Ø 69.60	4 Cyl.	<b>16V</b>	70kW/95PS	DOHC	<b>TD23574</b>
<b>1.3 Diesel</b>	<b>223 A9.000</b>	1248cc	Ø 69.60	4 Cyl.	<b>16V</b>	62kW/84PS	DOHC	<b>TD20243</b>
CAM711 ■ CAM712 ■						FOL233 (x16)	FOL187 (x16) [11]	[11] Hydraulic



<b>222 Strada</b>		06/99→						
<b>1.6</b>	<b>178 D2..011</b>	1581cc	∅ 86.40	4 Cyl.	<b>8V</b>	68kW/92PS	DOHC	<b>TD18897</b>
							<b>FOL106</b> (x16) [5][11] <b>FOL145</b> (x16) [8][11]	[5] Height: 24mm [8] Height: 26mm [11] Hydraulic
<b>1.7 Diesel</b>	<b>176 A3.000</b>	1697cc	∅ 82.60	4 Cyl.	<b>8V</b>	51-53kW/69PS	SOHC	<b>TD1033</b>
							<b>FOL104</b> (x8) [13]	[13] Mechanical
<b>1.9 Diesel</b>	<b>188 A2.000</b>	1910cc	∅ 82.00	4 Cyl.	<b>8V</b>	73kW/99PS	SOHC	<b>TD12788</b>
<b>1.9 Diesel</b>	<b>223 A6.000</b>	1910cc	∅ 82.00	4 Cyl.	<b>8V</b>	44kW/60PS	SOHC	<b>TD15829</b>
<b>CAM653</b>							<b>FOL104</b> (x8) [13]	[13] Mechanical

<b>223 Talento</b>		03/89→03/94						
<b>1.9 Diesel</b>	<b>149 B1.000</b>	1929cc	∅ 82.60	4 Cyl.	<b>8V</b>	52kW/71PS	SOHC	<b>TD963</b>
<b>CAM641</b>							<b>FOL104</b> (x8) [13]	[13] Mechanical

<b>224 Tempra</b>		03/90→08/96						
<b>1.4</b>	<b>159 A2.000</b>	1372cc	∅ 80.50	4 Cyl.	<b>8V</b>	53kW/72PS	SOHC	<b>TD9728</b>
<b>1.4</b>	<b>836 A4.000</b>	1372cc	∅ 80.50	4 Cyl.	<b>8V</b>	51kW/69PS	SOHC	<b>TD893</b>
<b>1.6</b>	<b>835 C1.000</b>	1581cc	∅ 86.40	4 Cyl.	<b>8V</b>	55-57kW/75-78PS	SOHC	<b>TD1067</b>
<b>CAM719</b>							<b>FOL104</b> (x8) [13]	[13] Mechanical
<b>1.6</b>	<b>159 A3.000</b>	1581cc	∅ 86.40	4 Cyl.	<b>8V</b>	63kW/86PS	SOHC	<b>TD9787</b>
<b>1.6</b>	<b>159 B9.000</b>	1581cc	∅ 86.40	4 Cyl.	<b>8V</b>	63-66kW/86-90PS	SOHC	<b>TD965</b>
							<b>FOL104</b> (x8) [13]	[13] Mechanical
<b>1.6</b>	<b>159 A3.048</b>	1585cc	∅ 86.40	4 Cyl.	<b>8V</b>	61kW/82PS	SOHC	<b>TD1007</b>
<b>CAM719</b>							<b>FOL104</b> (x8) [13]	[13] Mechanical
<b>1.6</b>	<b>159 A3.046</b>	1585cc	∅ 86.40	4 Cyl.	<b>8V</b>	57-62kW/78-84PS	SOHC	<b>TD1006</b>
<b>1.9 Diesel</b>	<b>160 A7.000</b>	1929cc	∅ 82.60	4 Cyl.	<b>8V</b>	48kW/65PS	SOHC	<b>TD1023</b>
<b>1.9 Diesel</b>	<b>160 B6.046</b>	1929cc	∅ 82.60	4 Cyl.	<b>8V</b>	66kW/89PS		<b>TD1025</b>
<b>1.9 Diesel</b>	<b>160 D1.000</b>	1929cc	∅ 82.60	4 Cyl.	<b>8V</b>	68kW/92PS	SOHC	<b>TD1026</b>
							<b>FOL104</b> (x8) [13]	[13] Mechanical
<b>1.9 Diesel</b>	<b>149 A1.000</b>	1929cc	∅ 82.60	4 Cyl.	<b>8V</b>	48kW/65PS	SOHC	<b>TD4378</b>
<b>CAM641</b>							<b>FOL104</b> (x8) [13]	[13] Mechanical

<b>225 Tipo</b>		07/87→08/96						
<b>1.4</b>	<b>159 A2.000</b>	1372cc	∅ 80.50	4 Cyl.	<b>8V</b>	53kW/72PS	SOHC	<b>TD9728</b>
<b>1.4</b>	<b>160 A1.000</b>	1372cc	∅ 80.50	4 Cyl.	<b>8V</b>	53kW/72PS	SOHC	<b>TD1015</b>
<b>1.4</b>	<b>836 A4.000</b>	1372cc	∅ 80.50	4 Cyl.	<b>8V</b>	51kW/69PS	SOHC	<b>TD893</b>
<b>1.6</b>	<b>835 C1.000</b>	1581cc	∅ 86.40	4 Cyl.	<b>8V</b>	55-57kW/75-78PS	SOHC	<b>TD1067</b>
<b>CAM719</b>							<b>FOL104</b> (x8) [13]	[13] Mechanical
<b>1.6</b>	<b>159 A3.000</b>	1581cc	∅ 86.40	4 Cyl.	<b>8V</b>	63kW/86PS	SOHC	<b>TD9787</b>
							<b>FOL104</b> (x8) [13]	[13] Mechanical
<b>1.6</b>	<b>159 A3.048</b>	1585cc	∅ 86.40	4 Cyl.	<b>8V</b>	61kW/82PS	SOHC	<b>TD1007</b>
<b>CAM719</b>							<b>FOL104</b> (x8) [13]	[13] Mechanical



**225 Tipo**

07/87→08/96

<b>1.6</b>	<b>159 A3.046</b>	1585cc	Ø 86.40	4 Cyl.	<b>8V</b>	57-62kW/78-84PS	SOHC	<b>TD1006</b>
<b>1.6</b>	<b>160 A2.000</b>	1585cc	Ø 86.40	4 Cyl.	<b>8V</b>	61kW/82PS	SOHC	<b>TD1019</b>
							<b>FOL104</b> (x8) [13]	[13] Mechanical
<b>1.7 Diesel</b>	<b>149 B4.000</b>	1697cc	Ø 82.60	4 Cyl.	<b>8V</b>	44kW/60PS	SOHC	<b>TD968</b>
<b>CAM641</b>							<b>FOL104</b> (x8) [13]	[13] Mechanical
<b>1.9 Diesel</b>	<b>160 A7.000</b>	1929cc	Ø 82.60	4 Cyl.	<b>8V</b>	48kW/65PS	SOHC	<b>TD1023</b>
<b>1.9 Diesel</b>	<b>160 B6.046</b>	1929cc	Ø 82.60	4 Cyl.	<b>8V</b>	66kW/89PS		<b>TD1025</b>
<b>1.9 Diesel</b>	<b>160 D1.000</b>	1929cc	Ø 82.60	4 Cyl.	<b>8V</b>	68kW/92PS	SOHC	<b>TD1026</b>
							<b>FOL104</b> (x8) [13]	[13] Mechanical
<b>1.9 Diesel</b>	<b>149 A1.000</b>	1929cc	Ø 82.60	4 Cyl.	<b>8V</b>	48kW/65PS	SOHC	<b>TD4378</b>
<b>CAM641</b>							<b>FOL104</b> (x8) [13]	[13] Mechanical
<b>2.0</b>	<b>836 A3.000</b>	1995cc	Ø 84.00	4 Cyl.	<b>16V</b>	109kW/148PS	DOHC	<b>TD1071</b>
							<b>FOL104</b> (x16) [13]	[13] Mechanical

**226 Ulysse**

02/95→06/11

<b>1.9 Diesel</b>	<b>DHX (XUD9TE)</b>	1905cc	Ø 83.00	4 Cyl.	<b>8V</b>	66kW/89PS		<b>TD4352</b>
<b>CAM354</b> [28]			<b>CKS2373</b> [18]				<b>FOL150</b> (x8) [6][13]	[6] Height: 25mm
<b>CAM373</b> [18]							<b>FOL73</b> (x8) [10][13]	[10] Height: 35mm [13] Mechanical [18] Camshaft driven vacuum pump. [28] Pulley driven vacuum pump.
<b>2.0</b>	<b>RFN (EW10J4)</b>	1997cc	Ø 85.00	4 Cyl.	<b>16V</b>	100kW/136PS	DOHC	<b>TD16788</b>
							<b>FOL205</b> (x16) [11]	[11] Hydraulic
<b>2.0 Diesel</b>	<b>RHZ (DW10)</b>	1997cc	Ø 85.00	4 Cyl.	<b>8V</b>	66kW/89PS	SOHC	<b>TD16324</b>
<b>CAM679</b>						<b>FOL163</b> (x8)	<b>FOL154</b> (x8) [11]	[11] Hydraulic
<b>2.0 Diesel</b>	<b>RHM (DW10ATED4)</b>	1997cc	Ø 85.00	4 Cyl.	<b>16V</b>	79kW/107PS	DOHC	<b>TD18906</b>
<b>2.0 Diesel</b>	<b>RHW (DW10ATED4)</b>	1997cc	Ø 85.00	4 Cyl.	<b>16V</b>	80kW/109PS	DOHC	<b>TD16789</b>
<b>CAM750</b> ■						<b>FOL247</b> (x16)	<b>FOL190</b> (x16) [11]	[11] Hydraulic
<b>CAM751</b> ■								
<b>2.0 Diesel</b>	<b>RHK</b>	1997cc	Ø 85.00	4 Cyl.	<b>16V</b>	88kW/120PS	DOHC	<b>TD20267</b>
<b>2.0 Diesel</b>	<b>RHR</b>	1997cc	Ø 85.00	4 Cyl.	<b>16V</b>	100kW/136PS	DOHC	<b>TD20268</b>
						<b>FOL247</b> (x16)		
<b>2.1 Diesel</b>	<b>P8C (XUD 11 BTE)</b>	2088cc	Ø 85.00	4 Cyl.	<b>12V</b>	81kW/110PS	SOHC	<b>TD960</b>
						<b>FOL116</b> (x12)	<b>FOL109</b> (x12) [11]	[11] Hydraulic
							<b>TTP3</b> (x12)	
<b>2.2 Diesel</b>	<b>4HS</b>	2179cc	Ø 85.00	4 Cyl.	<b>16V</b>	125kW/170PS	DOHC	<b>TD24775</b>
<b>2.2 Diesel</b>	<b>4HT (DW12BTED4)</b>	2179cc	Ø 85.00	4 Cyl.	<b>16V</b>	125kW/170PS	DOHC	<b>TD25656</b>
<b>CAM750</b> ■						<b>FOL214</b> (x16)	<b>FOL196</b> (x16) [11]	[11] Hydraulic
<b>CAM751</b> ■								
<b>2.2 Diesel</b>	<b>4HW (DW12ATED4)</b>	2179cc	Ø 85.00	4 Cyl.	<b>16V</b>	94kW/128PS	DOHC	<b>TD16790</b>
<b>CAM750</b> ■						<b>FOL247</b> (x16)	<b>FOL115</b> (x16) [11]	[11] Hydraulic
<b>CAM751</b> ■								
<b>3.0</b>	<b>XFW</b>	2946cc	Ø 87.00	6 Cyl.	<b>24V</b>	150-152kW/204-207PS	DOHC	<b>TD18310</b>
							<b>FOL206</b> (x24) [11]	[11] Hydraulic



<b>227 Uno</b>		01/83→04/10					
<b>1.0</b>	<b>156 A2.048</b>	999cc	∅ 70.00	4 Cyl.	<b>8V</b>	32kW/44PS	<b>TD992</b>
<b>1.0</b>	<b>156 A2.100</b>	999cc	∅ 70.00	4 Cyl.	<b>8V</b>	41kW/55PS	SOHC <b>TD4387</b>
<b>1.0</b>	<b>156 A2.246</b>	999cc	∅ 70.00	4 Cyl.	<b>8V</b>	33kW/45PS	SOHC <b>TD994</b>
<b>1.2</b>	<b>188 A4.000</b>	1242cc	∅ 70.80	4 Cyl.	<b>8V</b>	44kW/60PS	SOHC <b>TD12790</b>
						<b>FOL126</b> (x8) [13]	[13] Mechanical
<b>1.3</b>	<b>138 B2.000</b>	1302cc	∅ 86.40	4 Cyl.	<b>8V</b>	50kW/68PS	SOHC <b>TD4363</b>
<b>1.3</b>	<b>149 A7.000</b>	1302cc	∅ 86.40	4 Cyl.	<b>8V</b>	50kW/68PS	SOHC <b>TD4382</b>
<b>CAM719</b> eng.4292907→						<b>FOL104</b> (x8) [13]	[13] Mechanical
<b>1.3 Diesel</b>	<b>127 A5.000</b>	1301cc	∅ 76.10	4 Cyl.	<b>8V</b>	33kW/44PS	SOHC <b>TD4346</b>
<b>1.5</b>	<b>138 C2.048</b>	1498cc	∅ 86.40	4 Cyl.	<b>8V</b>	55kW/75PS	SOHC <b>TD926</b>
<b>1.5</b>	<b>149 C1.000</b>	1498cc	∅ 86.40	4 Cyl.	<b>8V</b>	55kW/75PS	SOHC <b>TD973</b>
<b>1.6</b>	<b>159 A3.046</b>	1585cc	∅ 86.40	4 Cyl.	<b>8V</b>	57-62kW/78-84PS	SOHC <b>TD1006</b>
						<b>FOL104</b> (x8) [13]	[13] Mechanical
<b>1.6</b>	<b>159 A3.048</b>	1585cc	∅ 86.40	4 Cyl.	<b>8V</b>	61kW/82PS	SOHC <b>TD1007</b>
<b>CAM719</b>						<b>FOL104</b> (x8) [13]	[13] Mechanical
<b>1.7 Diesel</b>	<b>146 B2.000</b>	1697cc	∅ 82.60	4 Cyl.	<b>8V</b>	46kW/63PS	SOHC <b>TD949</b>
						<b>FOL104</b> (x8) [13]	[13] Mechanical
<b>1.7 Diesel</b>	<b>149 B3.000</b>	1697cc	∅ 82.60	4 Cyl.	<b>8V</b>	42kW/57PS	SOHC <b>TD967</b>
<b>CAM641</b>						<b>FOL104</b> (x8) [13]	[13] Mechanical



<b>228 Capri</b>		02/69→02/74						
<b>1.6</b>	<b>LE</b>	1593cc	Ø 87.65	4 Cyl.	<b>8V</b>	65kW/88PS	SOHC	<b>TD1270</b>
<b>CAM49</b>		<b>CKS1049</b>		<b>FOL8</b> (x8)				
<b>2.3</b>	<b>TV 23 H</b>	2293cc	Ø 90.00	6 Cyl.	<b>12V</b>	79kW/108PS		<b>TD1463</b>
						<b>FOL6</b> (x12) [13]	[13] Mechanical	

<b>229 Capri II</b>		02/74→12/77						
<b>1.6</b>	<b>LAC</b>	1593cc	Ø 87.65	4 Cyl.	<b>8V</b>	50kW/68PS	SOHC	<b>TD1256</b>
<b>1.6</b>	<b>LCE</b>	1593cc	Ø 87.65	4 Cyl.	<b>8V</b>	53kW/72PS	SOHC	<b>TD1263</b>
<b>1.6</b>	<b>LEC</b>	1593cc	Ø 87.65	4 Cyl.	<b>8V</b>	65kW/88PS	SOHC	<b>TD11229</b>
<b>CAM52</b>		<b>CKS1052</b>		<b>FOL8</b> (x8)				
<b>2.0</b>	<b>TL 20 H</b>	1993cc	Ø 90.80	4 Cyl.	<b>8V</b>	72-74kW/98-101PS	SOHC	<b>TD1391</b>
<b>CAM49</b>		<b>CKS1049</b>		<b>FOL8</b> (x8)				

<b>230 Capri III</b>		01/78→04/87						
<b>1.6</b>	<b>LCN</b>	1593cc	Ø 87.65	4 Cyl.	<b>8V</b>	54kW/73PS	SOHC	<b>TD1266</b>
<b>CAM52</b>		<b>CKS1052</b>		<b>FOL8</b> (x8)				
<b>2.0</b>	<b>NEN</b>	1993cc	Ø 90.80	4 Cyl.	<b>8V</b>	73kW/100PS	SOHC	<b>TD1358</b>
<b>2.0</b>	<b>TL 20 H</b>	1993cc	Ø 90.80	4 Cyl.	<b>8V</b>	72-74kW/98-101PS	SOHC	<b>TD1391</b>
<b>CAM49</b>		<b>CKS1049</b>		<b>FOL8</b> (x8)				

<b>231 C-MAX</b>		10/03→						
<b>1.6</b>	<b>HXDA</b>	1596cc	Ø 79.00	4 Cyl.	<b>16V</b>	85kW/115PS	DOHC	<b>TD18505</b>
				<b>FOL184</b> (x16)		<b>FOL152</b> (x16) [11]	[11] Hydraulic	
<b>1.6 Diesel</b>	<b>T1DA</b>	1560cc		4 Cyl.	<b>8V</b>	85kW/116PS	SOHC	<b>TD25883</b>
<b>1.6 Diesel</b>	<b>T1DB</b>	1560cc		4 Cyl.	<b>8V</b>	85kW/116PS	SOHC	<b>TD25884</b>
<b>1.6 Diesel</b>	<b>T3DA</b>	1560cc		4 Cyl.	<b>8V</b>	70kW/95PS	SOHC	<b>TD25881</b>
<b>1.6 Diesel</b>	<b>T3DB</b>	1560cc		4 Cyl.	<b>8V</b>	70kW/95PS	SOHC	<b>TD25882</b>
<b>CAM969</b>				<b>FOL228</b> (x8)		<b>FOL190</b> (x8) [11]	[11] Hydraulic	
<b>1.6 Diesel</b>	<b>G8DA</b>	1560cc	Ø 75.00	4 Cyl.	<b>16V</b>	80kW/109PS	DOHC	<b>TD18508</b>
<b>1.6 Diesel</b>	<b>G8DB</b>	1560cc	Ø 75.00	4 Cyl.	<b>16V</b>	80kW/109PS	DOHC	<b>TD18509</b>
<b>1.6 Diesel</b>	<b>G8DD</b>	1560cc	Ø 75.00	4 Cyl.	<b>16V</b>	80kW/109PS	DOHC	<b>TD24351</b>
<b>1.6 Diesel</b>	<b>GPDA</b>	1560cc	Ø 75.00	4 Cyl.	<b>16V</b>	66kW/90PS	DOHC	<b>TD24348</b>
<b>1.6 Diesel</b>	<b>HHDA</b>	1560cc	Ø 75.00	4 Cyl.	<b>16V</b>	66kW/89PS	DOHC	<b>TD18478</b>
<b>1.6 Diesel</b>	<b>HHDB</b>	1560cc	Ø 75.00	4 Cyl.	<b>16V</b>	66kW/89PS	DOHC	<b>TD18479</b>
<b>CAM746</b>				<b>FOL184</b> (x16)		<b>FOL152</b> (x16) [11]	[11] Hydraulic	
<b>CAM747</b>								

<b>232 Cortina</b>		10/70→03/72						
<b>1.6</b>	<b>LCJ</b>	1593cc	Ø 87.65	4 Cyl.	<b>8V</b>	53-54kW/72-73PS	SOHC	<b>TD1264</b>
<b>CAM52</b>		<b>CKS1052</b>		<b>FOL8</b> (x8)				

**233 Courier**

04/96→02/02

<b>1.4</b>	<b>FHA</b>	1388cc	∅ 76.00	4 Cyl.	<b>16V</b>	66kW/90PS	DOHC	<b>TD12074</b>
							<b>FOL105</b> (x16) [13]	[13] Mechanical
<b>1.8 Diesel</b>	<b>RTK</b>	1753cc	∅ 82.50	4 Cyl.	<b>8V</b>	44kW/60PS	SOHC	<b>TD10067</b>
<b>CAM376</b>							<b>FOL151</b> (x8) [13]	[13] Mechanical

**234 Escort II**

12/74→08/80

<b>1.6</b>	<b>LC</b>	1599cc	∅ 80.98	4 Cyl.	<b>8V</b>	62kW/84PS	SOHC	<b>TD1261</b>
<b>2.0</b>	<b>NE</b>	1993cc	∅ 90.80	4 Cyl.	<b>8V</b>	77kW/105PS	SOHC	<b>TD4473</b>
<b>CAM49</b>		<b>CKS1049</b>		<b>FOL8</b> (x8)				

**235 Escort III**

09/80→02/86

<b>1.1</b>	<b>GSE</b>	1117cc	∅ 73.94	4 Cyl.	<b>8V</b>	37kW/50PS	CVH	<b>TD1203</b>
							<b>FOL85</b> (x8) [13]	[13] Mechanical
<b>1.1</b>	<b>GLB</b>	1117cc	∅ 73.94	4 Cyl.	<b>8V</b>	37kW/50PS	CVH	<b>TD1197</b>
<b>1.1</b>	<b>GMA</b>	1117cc	∅ 73.94	4 Cyl.	<b>8V</b>	40kW/54PS	CVH	<b>TD1200</b>
<b>1.1</b>	<b>GPA</b>	1117cc	∅ 73.94	4 Cyl.	<b>8V</b>	43kW/58PS	CVH	<b>TD1201</b>
<b>1.3</b>	<b>JPA</b>	1296cc	∅ 79.96	4 Cyl.	<b>8V</b>	51kW/69PS	CVH	<b>TD1238</b>
<b>1.6</b>	<b>LP1</b>	1597cc	∅ 79.96	4 Cyl.	<b>8V</b>	58kW/79PS	CVH	<b>TD1283</b>
<b>1.6</b>	<b>LPA</b>	1597cc	∅ 79.96	4 Cyl.	<b>8V</b>	58kW/79PS	CVH	<b>TD1286</b>
<b>CAM185</b>							<b>FOL15</b> (x8) [11]	[11] Hydraulic
<b>1.6</b>	<b>L4B</b>	1598cc	∅ 79.96	4 Cyl.	<b>8V</b>	66kW/90PS	CVH	<b>TD1252</b>
<b>1.6</b>	<b>LJC</b>	1597cc	∅ 80.00	4 Cyl.	<b>8V</b>	81kW/110PS	CVH	<b>TD1277</b>
<b>1.6</b>	<b>LNA</b>	1597cc	∅ 79.96	4 Cyl.	<b>8V</b>	97kW/132PS	CVH	<b>TD1281</b>
<b>1.6</b>	<b>LR1</b>	1597cc	∅ 79.96	4 Cyl.	<b>8V</b>	77kW/105PS	CVH	<b>TD1287</b>
<b>1.6</b>	<b>LRA</b>	1597cc	∅ 79.96	4 Cyl.	<b>8V</b>	66/77kW/90/105PS	CVH	<b>TD1289</b>
<b>CAM186</b>		<b>CKS2186</b>				<b>FOL15</b> (x8) [11]	[11] Hydraulic	
<b>1.6 Diesel</b>	<b>LTA</b>	1608cc	∅ 80.00	4 Cyl.	<b>8V</b>	40kW/54PS	SOHC	<b>TD1295</b>
							<b>FOL151</b> (x8) [13]	[13] Mechanical

**236 Escort IV**

10/85→10/90

<b>1.1</b>	<b>GSG</b>	1117cc	∅ 73.94	4 Cyl.	<b>8V</b>	37kW/50PS	OHV	<b>TD1205</b>
<b>CAM382</b>							<b>FOL85</b> (x8) [13]	[13] Mechanical
<b>1.3</b>	<b>JBA</b>	1297cc	∅ 73.94	4 Cyl.	<b>8V</b>	46kW/63PS	HCS	<b>TD1227</b>
<b>1.3</b>	<b>JBB</b>	1297cc	∅ 73.94	4 Cyl.	<b>8V</b>	44kW/60PS	HCS	<b>TD4459</b>
<b>CAM383</b>							<b>FOL85</b> (x8) [13]	[13] Mechanical
<b>1.3</b>	<b>JLA</b>	1297cc	∅ 73.94	4 Cyl.	<b>8V</b>	44kW/60PS	OHV	<b>TD1236</b>
<b>1.3</b>	<b>JLB</b>	1297cc	∅ 73.94	4 Cyl.	<b>8V</b>	44kW/60PS	OHV	<b>TD1237</b>
							<b>FOL85</b> (x8) [13]	[13] Mechanical





<b>236 Escort IV</b>		10/85→10/90						
<b>1.4</b>	<b>F6B</b>	1392cc	Ø 77.24	4 Cyl.	<b>8V</b>	55kW/75PS	CVH	<b>TD1171</b>
<b>1.4</b>	<b>F6D</b>	1392cc	Ø 77.24	4 Cyl.	<b>8V</b>	55kW/75PS	CVH	<b>TD1174</b>
<b>1.4</b>	<b>FUA</b>	1392cc	Ø 77.24	4 Cyl.	<b>8V</b>	55kW/75PS	CVH	<b>TD4453</b>
<b>1.4</b>	<b>FUAA</b>	1392cc	Ø 77.24	4 Cyl.	<b>8V</b>	51kW/69PS	CVH	<b>TD1181</b>
<b>1.4</b>	<b>FUC</b>	1392cc	Ø 77.24	4 Cyl.	<b>8V</b>	55kW/75PS	CVH	<b>TD1184</b>
<b>1.6</b>	<b>LP2</b>	1597cc	Ø 79.96	4 Cyl.	<b>8V</b>	58kW/79PS	CVH	<b>TD1284</b>
<b>1.6</b>	<b>LPA</b>	1597cc	Ø 79.96	4 Cyl.	<b>8V</b>	58kW/79PS	CVH	<b>TD1286</b>
<b>1.6</b>	<b>LUG</b>	1597cc	Ø 79.96	4 Cyl.	<b>8V</b>	66kW/88PS	CVH	<b>TD1304</b>
<b>CAM185</b>							<b>FOL15</b> (x8) [11]	[11] Hydraulic
<b>1.6</b>	<b>LNB</b>	1597cc	Ø 79.96	4 Cyl.	<b>8V</b>	97kW/132PS	CVH	<b>TD1282</b>
<b>1.6</b>	<b>LR2</b>	1597cc	Ø 79.96	4 Cyl.	<b>8V</b>	77kW/105PS	CVH	<b>TD1288</b>
<b>1.6</b>	<b>LRB</b>	1597cc	Ø 79.96	4 Cyl.	<b>8V</b>	77kW/105PS	CVH	<b>TD1290</b>
<b>CAM186</b>		<b>CKS2186</b>					<b>FOL15</b> (x8) [11]	[11] Hydraulic
<b>1.6</b>	<b>LJB</b>	1597cc	Ø 79.96	4 Cyl.	<b>8V</b>	75kW/102PS	CVH	<b>TD1275</b>
<b>CAM186</b> <b>CAM903</b> 08/89→		<b>CKS2186</b>					<b>FOL15</b> (x8) [11]	[11] Hydraulic
<b>1.6</b>	<b>L4B</b>	1598cc	Ø 79.96	4 Cyl.	<b>8V</b>	66kW/90PS	CVH	<b>TD1252</b>
<b>CAM186</b>		<b>CKS2186</b>					<b>FOL15</b> (x8) [11]	[11] Hydraulic
<b>1.6 Diesel</b>	<b>LTC</b>	1608cc	Ø 80.00	4 Cyl.	<b>8V</b>	40kW/54PS	SOHC	<b>TD1297</b>
							<b>FOL151</b> (x8) [13]	[13] Mechanical
<b>1.8 Diesel</b>	<b>RTA</b>	1753cc	Ø 82.50	4 Cyl.	<b>8V</b>	44kW/60PS	SOHC	<b>TD1434</b>
<b>1.8 Diesel</b>	<b>RTB</b>	1753cc	Ø 82.50	4 Cyl.	<b>8V</b>	44kW/60PS	SOHC	<b>TD1435</b>
<b>CAM376</b>							<b>FOL151</b> (x8) [13]	[13] Mechanical
<b>237 Escort V</b>		07/90→12/94						
<b>1.3</b>	<b>J4B</b>	1297cc	Ø 73.94	4 Cyl.	<b>8V</b>	44kW/60PS	HCS	<b>TD4458</b>
<b>CAM804</b>							<b>FOL85</b> (x8) [13]	[13] Mechanical
<b>1.3</b>	<b>J6A</b>	1297cc	Ø 73.94	4 Cyl.	<b>8V</b>	44kW/60PS	HCS	<b>TD1223</b>
<b>1.3</b>	<b>JBD</b>	1297cc	Ø 73.94	4 Cyl.	<b>8V</b>	46kW/63PS	HCS	<b>TD1230</b>
<b>CAM383</b>							<b>FOL85</b> (x8) [13]	[13] Mechanical
<b>1.4</b>	<b>F6F</b>	1392cc	Ø 77.24	4 Cyl.	<b>8V</b>	52kW/71PS	CVH	<b>TD1177</b>
<b>1.4</b>	<b>F6G</b>	1392cc	Ø 77.24	4 Cyl.	<b>8V</b>	52kW/71PS	CVH	<b>TD1178</b>
<b>1.6</b>	<b>LUJ</b>	1597cc	Ø 79.96	4 Cyl.	<b>8V</b>	66kW/90PS	CVH	<b>TD1306</b>
<b>1.6</b>	<b>LUK</b>	1597cc	Ø 79.96	4 Cyl.	<b>8V</b>	66kW/90PS	CVH	<b>TD1308</b>
<b>CAM185</b>							<b>FOL15</b> (x8) [11]	[11] Hydraulic
<b>1.6</b>	<b>LJF</b>	1597cc	Ø 79.96	4 Cyl.	<b>8V</b>	75-81kW/102-110PS	CVH	<b>TD4466</b>
<b>CAM186</b> <b>CAM903</b> 08/89→		<b>CKS2186</b>					<b>FOL15</b> (x8) [11]	[11] Hydraulic
<b>1.8</b>	<b>RDA</b>	1796cc	Ø 80.60	4 Cyl.	<b>16V</b>	77kW/105PS	DOHC	<b>TD1419</b>
<b>1.8</b>	<b>RQB</b>	1796cc	Ø 80.60	4 Cyl.	<b>16V</b>	96kW/131PS	DOHC	<b>TD1431</b>
<b>CAM756</b>							<b>FOL123</b> (x16) [11]	[11] Hydraulic



<b>237 Escort V</b>		07/90→12/94						
<b>1.8 Diesel</b>	<b>RTE</b>	1753cc	Ø 82.50	4 Cyl.	<b>8V</b>	44kW/60PS	SOHC	<b>TD1438</b>
<b>1.8 Diesel</b>	<b>RTF</b>	1753cc	Ø 82.50	4 Cyl.	<b>8V</b>	44kW/60PS	SOHC	<b>TD1439</b>
<b>1.8 Diesel</b>	<b>RTH</b>	1753cc	Ø 82.50	4 Cyl.	<b>8V</b>	44kW/60PS	SOHC	<b>TD1441</b>
<b>CAM376</b>							<b>FOL151 (x8) [13]</b>	[13] Mechanical

<b>238 Escort VI</b>		09/92→01/95						
<b>1.3</b>	<b>J4B</b>	1297cc	Ø 73.94	4 Cyl.	<b>8V</b>	44kW/60PS	HCS	<b>TD4458</b>
<b>CAM804</b>							<b>FOL85 (x8) [13]</b>	[13] Mechanical
<b>1.3</b>	<b>J6A</b>	1297cc	Ø 73.94	4 Cyl.	<b>8V</b>	44kW/60PS	HCS	<b>TD1223</b>
<b>CAM383</b>							<b>FOL85 (x8) [13]</b>	[13] Mechanical
<b>1.4</b>	<b>F6F</b>	1392cc	Ø 77.24	4 Cyl.	<b>8V</b>	52kW/71PS	CVH	<b>TD1177</b>
<b>1.4</b>	<b>F6G</b>	1392cc	Ø 77.24	4 Cyl.	<b>8V</b>	52kW/71PS	CVH	<b>TD1178</b>
<b>1.4</b>	<b>FUH</b>	1392cc	Ø 77.24	4 Cyl.	<b>8V</b>	55kW/75PS	CVH	<b>TD1188</b>
<b>CAM185</b>							<b>FOL15 (x8) [11]</b>	[11] Hydraulic
<b>1.6</b>	<b>L1E</b>	1597cc	Ø 76.00	4 Cyl.	<b>16V</b>	66kW/90PS	DOHC	<b>TD1249</b>
<b>1.6</b>	<b>L1H</b>	1597cc	Ø 76.00	4 Cyl.	<b>16V</b>	65kW/88PS	DOHC	<b>TD5105</b>
<b>CAM755 ■</b> <b>CAM756 ■</b>							<b>FOL123 (x16) [11]</b>	[11] Hydraulic
<b>1.8</b>	<b>RDA</b>	1796cc	Ø 80.60	4 Cyl.	<b>16V</b>	77kW/105PS	DOHC	<b>TD1419</b>
<b>1.8</b>	<b>RQB</b>	1796cc	Ø 80.60	4 Cyl.	<b>16V</b>	96kW/131PS	DOHC	<b>TD1431</b>
<b>CAM756 ■</b>							<b>FOL123 (x16) [11]</b>	[11] Hydraulic
<b>1.8 Diesel</b>	<b>RFD</b>	1753cc	Ø 82.50	4 Cyl.	<b>8V</b>	66kW/89PS	SOHC	<b>TD4484</b>
<b>1.8 Diesel</b>	<b>RFK</b>	1753cc	Ø 82.50	4 Cyl.	<b>8V</b>	66kW/89PS	SOHC	<b>TD4485</b>
<b>1.8 Diesel</b>	<b>RFS</b>	1753cc	Ø 82.50	4 Cyl.	<b>8V</b>	66kW/89PS	SOHC	<b>TD16143</b>
<b>1.8 Diesel</b>	<b>RTE</b>	1753cc	Ø 82.50	4 Cyl.	<b>8V</b>	44kW/60PS	SOHC	<b>TD1438</b>
<b>1.8 Diesel</b>	<b>RTF</b>	1753cc	Ø 82.50	4 Cyl.	<b>8V</b>	44kW/60PS	SOHC	<b>TD1439</b>
<b>1.8 Diesel</b>	<b>RTH</b>	1753cc	Ø 82.50	4 Cyl.	<b>8V</b>	44kW/60PS	SOHC	<b>TD1441</b>
<b>CAM376</b>							<b>FOL151 (x8) [13]</b>	[13] Mechanical

<b>239 Escort VII</b>		01/95→06/01						
<b>1.3</b>	<b>J4B</b>	1297cc	Ø 73.94	4 Cyl.	<b>8V</b>	44kW/60PS	HCS	<b>TD4458</b>
<b>CAM804</b>							<b>FOL85 (x8) [13]</b>	[13] Mechanical
<b>1.3</b>	<b>J6A</b>	1297cc	Ø 73.94	4 Cyl.	<b>8V</b>	44kW/60PS	HCS	<b>TD1223</b>
<b>CAM383</b>							<b>FOL85 (x8) [13]</b>	[13] Mechanical
<b>1.4</b>	<b>FUH</b>	1392cc	Ø 77.24	4 Cyl.	<b>8V</b>	55kW/75PS	CVH	<b>TD1188</b>
<b>CAM185</b>							<b>FOL15 (x8) [11]</b>	[11] Hydraulic
<b>1.6</b>	<b>L1E</b>	1597cc	Ø 76.00	4 Cyl.	<b>16V</b>	66kW/90PS	DOHC	<b>TD1249</b>
<b>1.6</b>	<b>L1H</b>	1597cc	Ø 76.00	4 Cyl.	<b>16V</b>	65kW/88PS	DOHC	<b>TD5105</b>
<b>CAM755 ■</b> <b>CAM756 ■</b>							<b>FOL123 (x16) [11]</b>	[11] Hydraulic



**239 Escort VII** 01/95→06/01

<b>1.8</b>	<b>RDA</b>	1796cc	Ø 80.60	4 Cyl.	<b>16V</b>	77kW/105PS	DOHC	<b>TD1419</b>
<b>1.8</b>	<b>RKC</b>	1796cc	Ø 80.60	4 Cyl.	<b>16V</b>	85kW/115PS	DOHC	<b>TD5107</b>
<b>1.8</b>	<b>RQB</b>	1796cc	Ø 80.60	4 Cyl.	<b>16V</b>	96kW/131PS	DOHC	<b>TD1431</b>
<b>CAM756</b>							<b>FOL123</b> (x16) [11]	[11] Hydraulic
<b>1.8 Diesel</b>	<b>RFD</b>	1753cc	Ø 82.50	4 Cyl.	<b>8V</b>	66kW/89PS	SOHC	<b>TD4484</b>
<b>1.8 Diesel</b>	<b>RFK</b>	1753cc	Ø 82.50	4 Cyl.	<b>8V</b>	66kW/89PS	SOHC	<b>TD4485</b>
<b>1.8 Diesel</b>	<b>RTE</b>	1753cc	Ø 82.50	4 Cyl.	<b>8V</b>	44kW/60PS	SOHC	<b>TD1438</b>
<b>1.8 Diesel</b>	<b>RTF</b>	1753cc	Ø 82.50	4 Cyl.	<b>8V</b>	44kW/60PS	SOHC	<b>TD1439</b>
<b>1.8 Diesel</b>	<b>RTH</b>	1753cc	Ø 82.50	4 Cyl.	<b>8V</b>	44kW/60PS	SOHC	<b>TD1441</b>
<b>CAM376</b>							<b>FOL151</b> (x8) [13]	[13] Mechanical
<b>1.8 Diesel</b>	<b>RVA</b>	1753cc	Ø 82.50	4 Cyl.	<b>8V</b>	51kW/70PS	SOHC	<b>TD5104</b>
<b>CAM376</b> →07/98							<b>FOL151</b> (x8) [13]	[13] Mechanical

**240 Escort Van** 02/84→06/01

<b>1.6</b>	<b>LUC</b>	1597cc	Ø 79.96	4 Cyl.	<b>8V</b>	66kW/90PS	CVH	<b>TD1301</b>
<b>CAM185</b>							<b>FOL15</b> (x8) [11]	[11] Hydraulic
<b>1.6 Diesel</b>	<b>LTA</b>	1608cc	Ø 80.00	4 Cyl.	<b>8V</b>	40kW/54PS	SOHC	<b>TD1295</b>
							<b>FOL151</b> (x8) [13]	[13] Mechanical
<b>1.8 Diesel</b>	<b>RFD</b>	1753cc	Ø 82.50	4 Cyl.	<b>8V</b>	66kW/89PS	SOHC	<b>TD4484</b>
<b>1.8 Diesel</b>	<b>RFK</b>	1753cc	Ø 82.50	4 Cyl.	<b>8V</b>	66kW/89PS	SOHC	<b>TD4485</b>
<b>1.8 Diesel</b>	<b>RFS</b>	1753cc	Ø 82.50	4 Cyl.	<b>8V</b>	66kW/89PS	SOHC	<b>TD16143</b>
<b>CAM376</b>							<b>FOL151</b> (x8) [13]	[13] Mechanical

**241 Fiesta I** 05/76→09/89

<b>1.0</b>	<b>TKA</b>	957cc	Ø 73.94	4 Cyl.	<b>8V</b>	29kW/40PS	OHV	<b>TD4495</b>
<b>1.0</b>	<b>TLA</b>	957cc	Ø 73.94	4 Cyl.	<b>8V</b>	33kW/45PS	OHV	<b>TD1453</b>
<b>1.1</b>	<b>GLA</b>	1117cc	Ø 73.94	4 Cyl.	<b>8V</b>	39kW/53PS	OHV	<b>TD1196</b>
<b>1.1</b>	<b>GLW</b>	1117cc	Ø 73.94	4 Cyl.	<b>8V</b>	40kW/54PS	OHV	<b>TD1199</b>
<b>1.3</b>	<b>J3E</b>	1298cc	Ø 80.98	4 Cyl.	<b>8V</b>	49kW/66PS	OHV	<b>TD1221</b>
<b>1.6</b>	<b>L3E</b>	1599cc	Ø 80.98	4 Cyl.	<b>8V</b>	62kW/84PS	OHV	<b>TD1251</b>
							<b>FOL85</b> (x8) [13]	[13] Mechanical
<b>1.6 Diesel</b>	<b>LTB</b>	1608cc	Ø 80.00	4 Cyl.	<b>8V</b>	40kW/54PS	SOHC	<b>TD1296</b>
							<b>FOL151</b> (x8) [13]	[13] Mechanical

**242 Fiesta II** 08/83→11/89

<b>1.0</b>	<b>TKB</b>	957cc	Ø 73.94	4 Cyl.	<b>8V</b>	33kW/45PS	OHV	<b>TD1452</b>
							<b>FOL85</b> (x8) [13]	[13] Mechanical
<b>1.0</b>	<b>TLB</b>	999cc	Ø 68.70	4 Cyl.	<b>8V</b>	33kW/45PS	HCS	<b>TD1454</b>
<b>CAM382</b>							<b>FOL85</b> (x8) [13]	[13] Mechanical



## 242 Fiesta II

08/83→11/89

1.1	<b>GLC</b>	1117cc	∅ 73.94	4 Cyl.	<b>8V</b>	37kW/50PS	OHV	<b>TD1198</b>
1.1	<b>GSH</b>	1117cc	∅ 73.94	4 Cyl.	<b>8V</b>	36kW/49PS	OHV	<b>TD1206</b>
							<b>FOL85</b> (x8) [13]	[13] Mechanical
1.3	<b>JPC</b>	1296cc	∅ 79.96	4 Cyl.	<b>8V</b>	51kW/69PS	CVH	<b>TD1239</b>
1.4	<b>F6A</b>	1392cc	∅ 77.24	4 Cyl.	<b>8V</b>	52-54kW/71-73PS	CVH	<b>TD4448</b>
1.4	<b>F6C</b>	1392cc	∅ 77.24	4 Cyl.	<b>8V</b>	52kW/71PS	CVH	<b>TD4450</b>
1.4	<b>FUB</b>	1392cc	∅ 77.24	4 Cyl.	<b>8V</b>	55kW/75PS	CVH	<b>TD1182</b>
1.4	<b>FUBA</b>	1392cc	∅ 77.24	4 Cyl.	<b>8V</b>	51kW/69PS	SOHC	<b>TD1183</b>
1.4	<b>FUD</b>	1392cc	∅ 77.24	4 Cyl.	<b>8V</b>	54kW/73PS	CVH	<b>TD1185</b>
CAM185							<b>FOL15</b> (x8) [11]	[11] Hydraulic
1.6	<b>LUD</b>	1597cc	∅ 79.96	4 Cyl.	<b>8V</b>	70kW/95PS	CVH	<b>TD1302</b>
CAM186		<b>CKS2186</b>					<b>FOL15</b> (x8) [11]	[11] Hydraulic
1.6 Diesel	<b>LTB</b>	1608cc	∅ 80.00	4 Cyl.	<b>8V</b>	40kW/54PS	SOHC	<b>TD1296</b>
							<b>FOL151</b> (x8) [13]	[13] Mechanical

## 243 Fiesta III

03/89→01/97

1.0	<b>TLB</b>	999cc	∅ 68.70	4 Cyl.	<b>8V</b>	33kW/45PS	HCS	<b>TD1454</b>
1.1	<b>G6A</b>	1118cc	∅ 68.70	4 Cyl.	<b>8V</b>	37kW/50PS	HCS	<b>TD4455</b>
1.1	<b>GUD</b>	1118cc	∅ 68.70	4 Cyl.	<b>8V</b>	40kW/55PS	HCS	<b>TD1209</b>
1.1	<b>GUE</b>	1118cc	∅ 68.70	4 Cyl.	<b>8V</b>	40kW/55PS	HCS	<b>TD1210</b>
CAM382							<b>FOL85</b> (x8) [13]	[13] Mechanical
1.3	<b>J6B</b>	1297cc	∅ 73.94	4 Cyl.	<b>8V</b>	44kW/60PS	HCS	<b>TD1224</b>
CAM383 →08/97							<b>FOL85</b> (x8) [13]	[13] Mechanical
1.3	<b>JBC</b>	1297cc	∅ 73.94	4 Cyl.	<b>8V</b>	44/46kW/60/63PS	HCS	<b>TD1229</b>
CAM383							<b>FOL85</b> (x8) [13]	[13] Mechanical
1.4	<b>F6E</b>	1392cc	∅ 77.24	4 Cyl.	<b>8V</b>	52kW/71PS	CVH	<b>TD4451</b>
1.4	<b>FUG</b>	1392cc	∅ 77.24	4 Cyl.	<b>8V</b>	55kW/75PS	CVH	<b>TD1187</b>
1.4	<b>FUJ</b>	1392cc	∅ 77.24	4 Cyl.	<b>8V</b>	55kW/75PS	CVH	<b>TD1189</b>
CAM185							<b>FOL15</b> (x8) [11]	[11] Hydraulic
1.6	<b>LJD</b>	1597cc	∅ 79.96	4 Cyl.	<b>8V</b>	75-81kW/102-110PS	CVH	<b>TD4465</b>
CAM186 CAM903 08/89→		<b>CKS2186</b>					<b>FOL15</b> (x8) [11]	[11] Hydraulic
1.6	<b>LJC</b>	1597cc	∅ 80.00	4 Cyl.	<b>8V</b>	81kW/110PS	CVH	<b>TD1277</b>
CAM186		<b>CKS2186</b>					<b>FOL15</b> (x8) [11]	[11] Hydraulic
1.6	<b>L1G</b>	1597cc	∅ 76.00	4 Cyl.	<b>16V</b>	66kW/90PS	DOHC	<b>TD9467</b>
CAM755 ■ CAM756 ■							<b>FOL123</b> (x16) [11]	[11] Hydraulic
1.8	<b>RDB</b>	1796cc	∅ 80.60	4 Cyl.	<b>16V</b>	77kW/105PS	DOHC	<b>TD1420</b>
CAM756 ■							<b>FOL123</b> (x16) [11]	[11] Hydraulic



**243 Fiesta III**

03/89→01/97

<b>1.8 Diesel</b>	<b>RFL</b>	1753cc	Ø 82.50	4 Cyl.	<b>8V</b>	55kW/75PS	SOHC	<b>TD4486</b>
<b>1.8 Diesel</b>	<b>RTC</b>	1753cc	Ø 82.50	4 Cyl.	<b>8V</b>	44kW/60PS	SOHC	<b>TD4489</b>
<b>1.8 Diesel</b>	<b>RTD</b>	1753cc	Ø 82.50	4 Cyl.	<b>8V</b>	44kW/60PS	SOHC	<b>TD1437</b>
<b>1.8 Diesel</b>	<b>RTG</b>	1753cc	Ø 82.50	4 Cyl.	<b>8V</b>	44kW/60PS	SOHC	<b>TD1440</b>
<b>CAM376</b>							<b>FOL151</b> (x8) [13]	[13] Mechanical

**244 Fiesta IV**

08/95→01/02

<b>1.3</b>	<b>JBC</b>	1297cc	Ø 73.94	4 Cyl.	<b>8V</b>	44/46kW/60/63PS	HCS	<b>TD1229</b>
<b>CAM383</b>							<b>FOL85</b> (x8) [13]	[13] Mechanical
<b>1.3</b>	<b>J4C</b>	1297cc	Ø 73.94	4 Cyl.	<b>8V</b>	44kW/60PS	HCS	<b>TD11087</b>
<b>1.3</b>	<b>J4J</b>	1299cc	Ø 74.00	4 Cyl.	<b>8V</b>	44kW/60PS	OHV	<b>TD12073</b>
<b>1.3</b>	<b>J4L</b>	1299cc	Ø 74.00	4 Cyl.	<b>8V</b>	44kW/60PS	OHV	<b>TD15930</b>
<b>1.3</b>	<b>J4Q</b>	1299cc	Ø 74.00	4 Cyl.	<b>8V</b>	44kW/60PS	OHV	<b>TD15931</b>
<b>1.3</b>	<b>J4R</b>	1299cc	Ø 74.00	4 Cyl.	<b>8V</b>	44kW/60PS	OHV	<b>TD15932</b>
<b>1.3</b>	<b>J4T</b>	1299cc	Ø 74.00	4 Cyl.	<b>8V</b>	44kW/60PS	OHV	<b>TD15933</b>
<b>1.3</b>	<b>JJA</b>	1297cc	Ø 73.94	4 Cyl.	<b>8V</b>	37kW/50PS	HCS	<b>TD12071</b>
<b>1.3</b>	<b>JJC</b>	1299cc	Ø 74.00	4 Cyl.	<b>8V</b>	37kW/50PS	OHV	<b>TD12072</b>
<b>1.3</b>	<b>JJE</b>	1299cc	Ø 74.00	4 Cyl.	<b>8V</b>	37kW/50PS	OHV	<b>TD15926</b>
<b>1.3</b>	<b>JJJ</b>	1299cc	Ø 74.00	4 Cyl.	<b>8V</b>	37kW/50PS	OHV	<b>TD15927</b>
<b>1.3</b>	<b>JJK</b>	1299cc	Ø 74.00	4 Cyl.	<b>8V</b>	37kW/50PS	OHV	<b>TD15928</b>
<b>1.3</b>	<b>JJM</b>	1299cc	Ø 74.00	4 Cyl.	<b>8V</b>	37kW/50PS	OHV	<b>TD15929</b>
<b>CAM804</b>							<b>FOL85</b> (x8) [13]	[13] Mechanical
<b>1.4</b>	<b>FHA</b>	1388cc	Ø 76.00	4 Cyl.	<b>16V</b>	66kW/90PS	DOHC	<b>TD12074</b>
<b>1.4</b>	<b>FHE</b>	1388cc	Ø 76.00	4 Cyl.	<b>16V</b>	66kW/90PS	DOHC	<b>TD15934</b>
							<b>FOL105</b> (x16) [13]	[13] Mechanical
<b>1.8 Diesel</b>	<b>RTJ</b>	1753cc	Ø 82.50	4 Cyl.	<b>8V</b>	44kW/60PS	SOHC	<b>TD10068</b>
<b>CAM376</b> →07/98							<b>FOL151</b> (x8) [13]	[13] Mechanical
<b>1.8 Diesel</b>	<b>RTK</b>	1753cc	Ø 82.50	4 Cyl.	<b>8V</b>	44kW/60PS	SOHC	<b>TD10067</b>
<b>CAM376</b>							<b>FOL151</b> (x8) [13]	[13] Mechanical
<b>1.8 Diesel</b>	<b>RTP</b>	1753cc	Ø 82.50	4 Cyl.	<b>8V</b>	55kW/75PS	SOHC	<b>TD15938</b>
<b>CAM902</b>							<b>FOL151</b> (x8) [13]	[13] Mechanical

**245 Fiesta V**

11/01→06/08

<b>1.2</b>	<b>FUJA</b>	1242cc	Ø 71.90	4 Cyl.	<b>16V</b>	55kW/75PS	DOHC	<b>TD17159</b>
<b>1.2</b>	<b>FUJB</b>	1242cc	Ø 71.90	4 Cyl.	<b>16V</b>	55kW/75PS	DOHC	<b>TD17160</b>
<b>1.2</b>	<b>M7JA</b>	1242cc	Ø 71.90	4 Cyl.	<b>16V</b>	51kW/70PS	DOHC	<b>TD17161</b>
<b>1.2</b>	<b>M7JB</b>	1242cc	Ø 71.90	4 Cyl.	<b>16V</b>	51kW/70PS	DOHC	<b>TD17162</b>
							<b>FOL105</b> (x16) [13]	[13] Mechanical
<b>1.3</b>	<b>A9JA</b>	1299cc	Ø 74.00	4 Cyl.	<b>8V</b>	51kW/69PS	OHV	<b>TD17302</b>
<b>1.3</b>	<b>A9JB</b>	1299cc	Ø 74.00	4 Cyl.	<b>8V</b>	51kW/69PS	OHV	<b>TD17303</b>
<b>1.3</b>	<b>BAJA</b>	1299cc	Ø 74.00	4 Cyl.	<b>8V</b>	44kW/60PS	SOHC	<b>TD17301</b>
<b>CAM906</b>					<b>FOL182</b> (x8)	<b>FOL181</b> (x8) [11]	[11] Hydraulic	



## 245 Fiesta V

11/01→06/08

1.4 Diesel	<b>F6JA / DV4TD</b>	1398cc	Ø 73.70	4 Cyl.	<b>8V</b>	50kW/68PS	SOHC	<b>TD17307</b>
1.4 Diesel	<b>F6JB</b>	1398cc	Ø 73.70	4 Cyl.	<b>8V</b>	50kW/68PS	SOHC	<b>TD17346</b>
CAM726						<b>FOL228</b> (x8)	<b>FOL154</b> (x8) [11]	[11] Hydraulic
1.6 Diesel	<b>HHJA</b>	1560cc	Ø 75.00	4 Cyl.	<b>16V</b>	66kW/89PS	DOHC	<b>TD17988</b>
1.6 Diesel	<b>HHJB</b>	1560cc	Ø 75.00	4 Cyl.	<b>16V</b>	66kW/89PS	DOHC	<b>TD17989</b>
CAM746 ■ CAM747 ■						<b>FOL184</b> (x16)	<b>FOL152</b> (x16) [11]	[11] Hydraulic

## 246 Fiesta VI

06/08→

1.4 Diesel	<b>F6JB</b>	1398cc	Ø 73.70	4 Cyl.	<b>8V</b>	50kW/68PS	SOHC	<b>TD17346</b>
CAM726						<b>FOL228</b> (x8)	<b>FOL154</b> (x8) [11]	[11] Hydraulic
1.4 Diesel	<b>F6JD</b>	1398cc	Ø 73.70	4 Cyl.	<b>8V</b>	50kW/68PS	DOHC	<b>TD23542</b>
1.4 Diesel	<b>KVJA</b>	1399cc	Ø 73.70	4 Cyl.	<b>8V</b>	51kW/70PS	DOHC	<b>TD26332</b>
1.6 Diesel	<b>TZJB</b>	1560cc	Ø 75.00	4 Cyl.	<b>8V</b>	70kW/95PS	SOHC	<b>TD24421</b>
						<b>FOL228</b> (x8)	<b>FOL190</b> (x8) [11]	[11] Hydraulic
1.6 Diesel	<b>TZJA</b>	1560cc	Ø 75.00	4 Cyl.	<b>8V</b>	70kW/95PS	SOHC	<b>TD24420</b>
CAM969						<b>FOL228</b> (x8)	<b>FOL190</b> (x8) [11]	[11] Hydraulic
1.6 Diesel	<b>HHJC</b>	1560cc	Ø 75.00	4 Cyl.	<b>16V</b>	66kW/90PS	DOHC	<b>TD24416</b>
1.6 Diesel	<b>HHJD</b>	1560cc	Ø 75.00	4 Cyl.	<b>16V</b>	66kW/90PS	DOHC	<b>TD23543</b>
1.6 Diesel	<b>HHJE</b>	1560cc	Ø 75.00	4 Cyl.	<b>16V</b>	66kW/90PS	DOHC	<b>TD24417</b>
1.6 Diesel	<b>HHJF</b>	1560cc	Ø 75.00	4 Cyl.	<b>16V</b>	55kW/75PS	DOHC	<b>TD24418</b>
1.6 Diesel	<b>UBJA</b>	1560cc	Ø 75.00	4 Cyl.	<b>16V</b>	55kW/75PS	DOHC	<b>TD24419</b>
CAM746 ■ CAM747 ■						<b>FOL184</b> (x16)	<b>FOL152</b> (x16) [11]	[11] Hydraulic

## 247 Focus

10/98→03/05

1.4	<b>FXDA</b>	1388cc	Ø 76.00	4 Cyl.	<b>16V</b>	55kW/75PS	DOHC	<b>TD12075</b>
1.4	<b>FXDB</b>	1388cc	Ø 76.00	4 Cyl.	<b>16V</b>	55kW/75PS	DOHC	<b>TD15892</b>
1.4	<b>FXDC</b>	1388cc	Ø 76.00	4 Cyl.	<b>16V</b>	55kW/75PS	DOHC	<b>TD12076</b>
1.4	<b>FXDD</b>	1388cc	Ø 76.00	4 Cyl.	<b>16V</b>	55kW/75PS	DOHC	<b>TD15893</b>
1.6	<b>FYDA</b>	1596cc	Ø 79.00	4 Cyl.	<b>16V</b>	74kW/100PS	DOHC	<b>TD12077</b>
1.6	<b>FYDB</b>	1596cc	Ø 79.00	4 Cyl.	<b>16V</b>	74kW/100PS	DOHC	<b>TD15894</b>
1.6	<b>FYDC</b>	1596cc	Ø 79.00	4 Cyl.	<b>16V</b>	74kW/100PS	DOHC	<b>TD12078</b>
1.6	<b>FYDD</b>	1596cc	Ø 79.00	4 Cyl.	<b>16V</b>	74kW/100PS	DOHC	<b>TD15895</b>
1.6	<b>FYDH</b>	1596cc	Ø 79.00	4 Cyl.	<b>16V</b>	74kW/100PS	DOHC	<b>TD18776</b>
							<b>FOL105</b> (x16) [13] →01/01	[13] Mechanical
1.8 Diesel	<b>BHDA</b>	1753cc	Ø 82.50	4 Cyl.	<b>8V</b>	55kW/75PS	SOHC	<b>TD15903</b>
1.8 Diesel	<b>BHDB</b>	1753cc	Ø 82.50	4 Cyl.	<b>8V</b>	55kW/75PS	SOHC	<b>TD15904</b>
1.8 Diesel	<b>C9DA</b>	1753cc	Ø 82.50	4 Cyl.	<b>8V</b>	66kW/90PS	SOHC	<b>TD15905</b>
1.8 Diesel	<b>C9DB</b>	1753cc	Ø 82.50	4 Cyl.	<b>8V</b>	66kW/90PS	SOHC	<b>TD15906</b>
1.8 Diesel	<b>C9DC</b>	1753cc	Ø 82.50	4 Cyl.	<b>8V</b>	66kW/90PS	SOHC	<b>TD12081</b>
1.8 Diesel	<b>F9DA</b>	1753cc	Ø 82.50	4 Cyl.	<b>8V</b>	74kW/100PS	SOHC	<b>TD17524</b>
1.8 Diesel	<b>F9DB</b>	1753cc	Ø 82.50	4 Cyl.	<b>8V</b>	85kW/115PS	SOHC	<b>TD17526</b>
1.8 Diesel	<b>FFDA</b>	1753cc	Ø 82.50	4 Cyl.	<b>8V</b>	85kW/115PS	SOHC	<b>TD17521</b>
CAM902							<b>FOL151</b> (x8) [13]	[13] Mechanical



**248 Focus II**

11/04→

<b>1.6</b>	<b>HXDA</b>	1596cc	∅ 79.00	4 Cyl.	<b>16V</b>	85kW/115PS	DOHC	<b>TD18505</b>
						<b>FOL184</b> (x16)	<b>FOL152</b> (x16) [11]	[11] Hydraulic
<b>1.6 Diesel</b>	<b>G8DA</b>	1560cc	∅ 75.00	4 Cyl.	<b>16V</b>	80kW/109PS	DOHC	<b>TD18508</b>
<b>1.6 Diesel</b>	<b>G8DB</b>	1560cc	∅ 75.00	4 Cyl.	<b>16V</b>	80kW/109PS	DOHC	<b>TD18509</b>
<b>1.6 Diesel</b>	<b>G8DD</b>	1560cc	∅ 75.00	4 Cyl.	<b>16V</b>	80kW/109PS	DOHC	<b>TD24351</b>
<b>1.6 Diesel</b>	<b>G8DE</b>	1560cc	∅ 75.00	4 Cyl.	<b>16V</b>	80kW/109PS	DOHC	<b>TD25790</b>
<b>1.6 Diesel</b>	<b>G8DF</b>	1560cc	∅ 75.00	4 Cyl.	<b>16V</b>	80kW/109PS	DOHC	<b>TD25791</b>
<b>1.6 Diesel</b>	<b>GPDA</b>	1560cc	∅ 75.00	4 Cyl.	<b>16V</b>	66kW/90PS	DOHC	<b>TD24348</b>
<b>1.6 Diesel</b>	<b>GPDC</b>	1560cc	∅ 75.00	4 Cyl.	<b>16V</b>	66kW/90PS	DOHC	<b>TD24660</b>
<b>1.6 Diesel</b>	<b>HHDA</b>	1560cc	∅ 75.00	4 Cyl.	<b>16V</b>	66kW/89PS	DOHC	<b>TD18478</b>
<b>1.6 Diesel</b>	<b>HHDB</b>	1560cc	∅ 75.00	4 Cyl.	<b>16V</b>	66kW/89PS	DOHC	<b>TD18479</b>
<b>CAM746</b> ■ <b>CAM747</b> ■						<b>FOL184</b> (x16)	<b>FOL152</b> (x16) [11]	[11] Hydraulic

**249 Focus III**

04/11→

<b>1.6 Diesel</b>	<b>T1DA</b>	1560cc		4 Cyl.	<b>8V</b>	85kW/116PS	SOHC	<b>TD25883</b>
<b>1.6 Diesel</b>	<b>T1DB</b>	1560cc		4 Cyl.	<b>8V</b>	85kW/116PS	SOHC	<b>TD25884</b>
<b>1.6 Diesel</b>	<b>T3DA</b>	1560cc		4 Cyl.	<b>8V</b>	70kW/95PS	SOHC	<b>TD25881</b>
<b>1.6 Diesel</b>	<b>T3DB</b>	1560cc		4 Cyl.	<b>8V</b>	70kW/95PS	SOHC	<b>TD25882</b>
<b>CAM969</b>						<b>FOL228</b> (x8)	<b>FOL190</b> (x8) [11]	[11] Hydraulic
<b>1.6 Diesel</b>	<b>NGDA</b>	1560cc	∅ 75.00	4 Cyl.	<b>8V</b>	77kW/105PS	SOHC	<b>TD26481</b>
						<b>FOL228</b> (x8)	<b>FOL190</b> (x8) [11]	[11] Hydraulic

**250 Fusion**

08/02→

<b>1.2</b>	<b>FUJA</b>	1242cc	∅ 71.90	4 Cyl.	<b>16V</b>	55kW/75PS	DOHC	<b>TD17159</b>
<b>1.2</b>	<b>FUJB</b>	1242cc	∅ 71.90	4 Cyl.	<b>16V</b>	55kW/75PS	DOHC	<b>TD17160</b>
							<b>FOL105</b> (x16) [13]	[13] Mechanical
<b>1.4 Diesel</b>	<b>F6JA / DV4TD</b>	1398cc	∅ 73.70	4 Cyl.	<b>8V</b>	50kW/68PS	SOHC	<b>TD17307</b>
<b>1.4 Diesel</b>	<b>F6JB</b>	1398cc	∅ 73.70	4 Cyl.	<b>8V</b>	50kW/68PS	SOHC	<b>TD17346</b>
<b>CAM726</b>						<b>FOL228</b> (x8)	<b>FOL154</b> (x8) [11]	[11] Hydraulic
<b>1.6 Diesel</b>	<b>HHJA</b>	1560cc	∅ 75.00	4 Cyl.	<b>16V</b>	66kW/89PS	DOHC	<b>TD17988</b>
<b>1.6 Diesel</b>	<b>HHJB</b>	1560cc	∅ 75.00	4 Cyl.	<b>16V</b>	66kW/89PS	DOHC	<b>TD17989</b>
<b>CAM746</b> ■ <b>CAM747</b> ■						<b>FOL184</b> (x16)	<b>FOL152</b> (x16) [11]	[11] Hydraulic

**251 Galaxy**

03/95→05/06

<b>1.6 Diesel</b>	<b>T1WA</b>	1560cc	∅ 75.00	4 Cyl.	<b>8V</b>	85kW/115PS	SOHC	<b>TD29369</b>
<b>1.6 Diesel</b>	<b>T1WB</b>	1560cc	∅ 75.00	4 Cyl.	<b>8V</b>	85kW/115PS	SOHC	<b>TD29370</b>
						<b>FOL228</b> (x8)	<b>FOL190</b> (x8) [11]	[11] Hydraulic
<b>1.9 Diesel</b>	<b>1Z</b>	1896cc	∅ 79.50	4 Cyl.	<b>8V</b>	66kW/90PS	SOHC	<b>TD11370</b>
<b>1.9 Diesel</b>	<b>AFN</b>	1896cc	∅ 79.50	4 Cyl.	<b>8V</b>	81kW/110PS	SOHC	<b>TD11368</b>
<b>1.9 Diesel</b>	<b>AHU</b>	1896cc	∅ 79.50	4 Cyl.	<b>8V</b>	66kW/89PS	SOHC	<b>TD11369</b>
<b>1.9 Diesel</b>	<b>AVG</b>	1896cc	∅ 79.50	4 Cyl.	<b>8V</b>	81kW/110PS	SOHC	<b>TD17557</b>
<b>CAM441</b>							<b>FOL92</b> (x8) [11]	[11] Hydraulic



<b>251 Galaxy</b>		03/95→05/06						
<b>1.9 Diesel</b>	<b>ANU</b>	1896cc	∅ 79.50	4 Cyl.	<b>8V</b>	66kW/89PS	SOHC	<b>TD14917</b>
<b>1.9 Diesel</b>	<b>ASZ</b>	1896cc	∅ 79.50	4 Cyl.	<b>8V</b>	96kW/131PS	SOHC	<b>TD17167</b>
<b>1.9 Diesel</b>	<b>AUY</b>	1896cc	∅ 79.50	4 Cyl.	<b>8V</b>	85kW/116PS	SOHC	<b>TD14918</b>
<b>1.9 Diesel</b>	<b>BTB</b>	1896cc	∅ 79.50	4 Cyl.	<b>8V</b>	110kW/150PS	SOHC	<b>TD18795</b>
CAM672 [25][29] CAM914 [27][29] CAM928 [20][29]							<b>FOL175</b> (x8) [11] <b>FOL202</b> (x8) [11][21]	[11] Hydraulic [20] Steel [21] Diamond-coated [25] Chilled Cast Iron [27] Induction Hardened Cast Iron [29] Refer to SB2202 for installation guide
<b>2.2 Diesel</b>	<b>KNWA</b>	2179cc	∅ 85.00	4 Cyl.	<b>16V</b>	147kW/200PS	DOHC	<b>TD26488</b>
<b>2.2 Diesel</b>	<b>Q4BA</b>	2179cc	∅ 85.00	4 Cyl.	<b>16V</b>	129kW/175PS	DOHC	<b>TD20838</b>
<b>2.2 Diesel</b>	<b>Q4WA</b>	2179cc	∅ 85.00	4 Cyl.	<b>16V</b>	129kW/175PS	DOHC	<b>TD24439</b>
						<b>FOL214</b> (x16)	<b>FOL196</b> (x16) [11]	[11] Hydraulic
<b>2.8</b>	<b>AAA</b>	2792cc	∅ 81.00	6 Cyl.	<b>12V</b>	128kW/174PS	SOHC	<b>TD5106</b>
							<b>FOL92</b> (x12) [11]	[11] Hydraulic
<b>2.8</b>	<b>AYL</b>	2792cc	∅ 81.00	6 Cyl.	<b>24V</b>	150kW/204PS	DOHC	<b>TD14919</b>
							<b>FOL154</b> (x24) [11]	[11] Hydraulic
<b>252 Granada</b>		01/76→08/85						
<b>1.6</b>	<b>LCK</b>	1593cc	∅ 87.65	4 Cyl.	<b>8V</b>	55kW/75PS	SOHC	<b>TD1265</b>
CAM52			<b>CKS1052</b>			<b>FOL8</b> (x8)		
<b>2.0</b>	<b>TL 20 LC</b>	1994cc	∅ 87.70	4 Cyl.	<b>8V</b>	64kW/87PS	SOHC	<b>TD16538</b>
CAM49			<b>CKS1049</b>			<b>FOL8</b> (x8)		
<b>253 Ka</b>		09/96→						
<b>1.3</b>	<b>A9A</b>	1299cc	∅ 74.00	4 Cyl.	<b>8V</b>	51kW/70PS	OHV	<b>TD18764</b>
<b>1.3</b>	<b>A9B</b>	1299cc	∅ 74.00	4 Cyl.	<b>8V</b>	51kW/70PS	OHV	<b>TD18765</b>
CAM906						<b>FOL182</b> (x8)	<b>FOL181</b> (x8) [11]	[11] Hydraulic
<b>1.3</b>	<b>BAA</b>	1299cc	∅ 74.00	4 Cyl.	<b>8V</b>	44kW/60PS	OHV	<b>TD17169</b>
<b>1.3</b>	<b>J4D</b>	1299cc	∅ 74.00	4 Cyl.	<b>8V</b>	44kW/60PS	OHV	<b>TD12084</b>
<b>1.3</b>	<b>J4K</b>	1299cc	∅ 74.00	4 Cyl.	<b>8V</b>	44kW/60PS	OHV	<b>TD12085</b>
<b>1.3</b>	<b>J4M</b>	1299cc	∅ 74.00	4 Cyl.	<b>8V</b>	44kW/60PS	OHV	<b>TD15952</b>
<b>1.3</b>	<b>J4N</b>	1299cc	∅ 74.00	4 Cyl.	<b>8V</b>	44kW/60PS	OHV	<b>TD15953</b>
<b>1.3</b>	<b>J4P</b>	1299cc	∅ 74.00	4 Cyl.	<b>8V</b>	44kW/60PS	OHV	<b>TD15954</b>
<b>1.3</b>	<b>J4S</b>	1299cc	∅ 74.00	4 Cyl.	<b>8V</b>	44kW/60PS	OHV	<b>TD15955</b>
<b>1.3</b>	<b>JJB</b>	1299cc	∅ 74.00	4 Cyl.	<b>8V</b>	37kW/50PS	OHV	<b>TD12083</b>
CAM804							<b>FOL85</b> (x8) [13]	[13] Mechanical
<b>1.3 Diesel</b>	<b>FD4</b>	1248cc		4 Cyl.	<b>16V</b>	55kW/75PS	DOHC	<b>TD24409</b>
						<b>FOL233</b> (x16)	<b>FOL187</b> (x16) [11]	[11] Hydraulic





<b>254 Mondeo I</b>		02/93→08/96						
1.6	L1F	1597cc	Ø 76.00	4 Cyl.	16V	66kW/90PS	DOHC	TD10069
1.6	L1J	1597cc	Ø 76.00	4 Cyl.	16V	65kW/88PS	DOHC	TD4464
CAM755 ■ CAM756 ■							FOL123 (x16) [11]	[11] Hydraulic
1.8 Diesel	RFM	1753cc	Ø 82.50	4 Cyl.	8V	65kW/88PS	SOHC	TD1428
CAM376							FOL151 (x8) [13]	[13] Mechanical
1.8 Diesel	RFN	1753cc	Ø 82.50	4 Cyl.	8V	65kW/88PS	SOHC	TD1429
CAM376 →07/98							FOL151 (x8) [13]	[13] Mechanical
<b>255 Mondeo II</b>		09/96→11/00						
1.6	L1J	1597cc	Ø 76.00	4 Cyl.	16V	65kW/88PS	DOHC	TD4464
1.6	L1L	1597cc	Ø 76.00	4 Cyl.	16V	70kW/95PS	DOHC	TD12087
CAM755 ■ CAM756 ■							FOL123 (x16) [11]	[11] Hydraulic
1.8 Diesel	RFN	1753cc	Ø 82.50	4 Cyl.	8V	65kW/88PS	SOHC	TD1429
CAM376 →07/98							FOL151 (x8) [13]	[13] Mechanical
<b>256 Mondeo III</b>		11/00→08/07						
2.0 Diesel	D5BA	1998cc	Ø 86.00	4 Cyl.	16V	66kW/90PS	DOHC	TD15914
2.0 Diesel	D6BA	1998cc	Ø 86.00	4 Cyl.	16V	85kW/115PS	DOHC	TD15915
2.0 Diesel	FMBA	1998cc	Ø 86.00	4 Cyl.	16V	96kW/130PS	DOHC	TD18761
2.0 Diesel	HJBA	1998cc	Ø 86.00	4 Cyl.	16V	85kW/115PS	DOHC	TD17547
2.0 Diesel	HJBB	1998cc	Ø 86.00	4 Cyl.	16V	85kW/115PS	DOHC	TD17548
2.0 Diesel	HJBC	1998cc	Ø 86.00	4 Cyl.	16V	85kW/115PS	DOHC	TD17549
2.0 Diesel	N7BA	1998cc	Ø 86.00	4 Cyl.	16V	96kW/130PS	DOHC	TD18762
2.0 Diesel	SDBA	1998cc	Ø 86.00	4 Cyl.	16V	66kW/89PS	DOHC	TD18763
2.2 Diesel	QJBA	2198cc	Ø 86.00	4 Cyl.	16V	114kW/155PS	DOHC	TD18756
2.2 Diesel	QJBB	2198cc	Ø 86.00	4 Cyl.	16V	114kW/155PS	DOHC	TD18757
2.2 Diesel	QJBC	2198cc	Ø 86.00	4 Cyl.	16V	110kW/150PS	DOHC	TD18782
2.2 Diesel	QJBD	2198cc	Ø 86.00	4 Cyl.	16V	110kW/150PS	DOHC	TD18783
CAM953 ■ CAM954 ■						FOL229 (x8) FOL230 (x8)		
<b>257 Mondeo IV</b>		03/08→						
1.6 Diesel	T1BA	1560cc	Ø 75.00	4 Cyl.	8V	85kW/116PS	SOHC	TD26475
1.6 Diesel	T1BB	1560cc	Ø 75.00	4 Cyl.	8V	85kW/116PS	SOHC	TD26476
1.6 Diesel	T1BC	1560cc	Ø 75.00	4 Cyl.	8V	85kW/116PS	SOHC	TD26477
CAM969						FOL228 (x8)	FOL190 (x8) [11]	[11] Hydraulic
2.2 Diesel	KNBA	2179cc	Ø 85.00	4 Cyl.	16V	147kW/200PS	DOHC	TD26808
2.2 Diesel	Q4BA	2179cc	Ø 85.00	4 Cyl.	16V	129kW/175PS	DOHC	TD20838
						FOL214 (x16)	FOL196 (x16) [11]	[11] Hydraulic



<b>258 Orion I</b>		07/83→03/86						
<b>1.3</b>	<b>JPA</b>	1296cc	∅ 79.96	4 Cyl.	<b>8V</b>	51kW/69PS	CVH	<b>TD1238</b>
<b>1.6</b>	<b>LP1</b>	1597cc	∅ 79.96	4 Cyl.	<b>8V</b>	58kW/79PS	CVH	<b>TD1283</b>
<b>1.6</b>	<b>LPA</b>	1597cc	∅ 79.96	4 Cyl.	<b>8V</b>	58kW/79PS	CVH	<b>TD1286</b>
<b>CAM185</b>							<b>FOL15</b> (x8) [11]	[11] Hydraulic
<b>1.6</b>	<b>LR1</b>	1597cc	∅ 79.96	4 Cyl.	<b>8V</b>	77kW/105PS	CVH	<b>TD1287</b>
<b>1.6</b>	<b>LRA</b>	1597cc	∅ 79.96	4 Cyl.	<b>8V</b>	66/77kW/90/105PS	CVH	<b>TD1289</b>
<b>CAM186</b>		<b>CKS2186</b>					<b>FOL15</b> (x8) [11]	[11] Hydraulic
<b>1.6 Diesel</b>	<b>LTA</b>	1608cc	∅ 80.00	4 Cyl.	<b>8V</b>	40kW/54PS	SOHC	<b>TD1295</b>
							<b>FOL151</b> (x8) [13]	[13] Mechanical
<b>259 Orion II</b>		12/85→08/90						
<b>1.3</b>	<b>JPA</b>	1296cc	∅ 79.96	4 Cyl.	<b>8V</b>	51kW/69PS	CVH	<b>TD1238</b>
<b>CAM185</b>							<b>FOL15</b> (x8) [11]	[11] Hydraulic
<b>1.3</b>	<b>JBB</b>	1297cc	∅ 73.94	4 Cyl.	<b>8V</b>	44kW/60PS	HCS	<b>TD4459</b>
<b>CAM383</b>							<b>FOL85</b> (x8) [13]	[13] Mechanical
<b>1.3</b>	<b>JLA</b>	1297cc	∅ 73.94	4 Cyl.	<b>8V</b>	44kW/60PS	OHV	<b>TD1236</b>
<b>1.3</b>	<b>JLB</b>	1297cc	∅ 73.94	4 Cyl.	<b>8V</b>	44kW/60PS	OHV	<b>TD1237</b>
							<b>FOL85</b> (x8) [13]	[13] Mechanical
<b>1.4</b>	<b>F6B</b>	1392cc	∅ 77.24	4 Cyl.	<b>8V</b>	55kW/75PS	CVH	<b>TD1171</b>
<b>1.4</b>	<b>F6D</b>	1392cc	∅ 77.24	4 Cyl.	<b>8V</b>	55kW/75PS	CVH	<b>TD1174</b>
<b>1.4</b>	<b>FUA</b>	1392cc	∅ 77.24	4 Cyl.	<b>8V</b>	55kW/75PS	CVH	<b>TD4453</b>
<b>1.4</b>	<b>FUAA</b>	1392cc	∅ 77.24	4 Cyl.	<b>8V</b>	51kW/69PS	CVH	<b>TD1181</b>
<b>1.4</b>	<b>FUC</b>	1392cc	∅ 77.24	4 Cyl.	<b>8V</b>	55kW/75PS	CVH	<b>TD1184</b>
<b>1.6</b>	<b>LP2</b>	1597cc	∅ 79.96	4 Cyl.	<b>8V</b>	58kW/79PS	CVH	<b>TD1284</b>
<b>1.6</b>	<b>LUC</b>	1597cc	∅ 79.96	4 Cyl.	<b>8V</b>	66kW/90PS	CVH	<b>TD1301</b>
<b>1.6</b>	<b>LUG</b>	1597cc	∅ 79.96	4 Cyl.	<b>8V</b>	66kW/88PS	CVH	<b>TD1304</b>
<b>CAM185</b>							<b>FOL15</b> (x8) [11]	[11] Hydraulic
<b>1.6</b>	<b>LJB</b>	1597cc	∅ 79.96	4 Cyl.	<b>8V</b>	75kW/102PS	CVH	<b>TD1275</b>
<b>CAM186</b> <b>CAM903</b> 08/89→		<b>CKS2186</b>					<b>FOL15</b> (x8) [11]	[11] Hydraulic
<b>1.6</b>	<b>L4B</b>	1598cc	∅ 79.96	4 Cyl.	<b>8V</b>	66kW/90PS	CVH	<b>TD1252</b>
<b>1.6</b>	<b>LRB</b>	1597cc	∅ 79.96	4 Cyl.	<b>8V</b>	77kW/105PS	CVH	<b>TD1290</b>
<b>CAM186</b>		<b>CKS2186</b>					<b>FOL15</b> (x8) [11]	[11] Hydraulic
<b>1.6 Diesel</b>	<b>LTC</b>	1608cc	∅ 80.00	4 Cyl.	<b>8V</b>	40kW/54PS	SOHC	<b>TD1297</b>
							<b>FOL151</b> (x8) [13]	[13] Mechanical
<b>1.8 Diesel</b>	<b>RTA</b>	1753cc	∅ 82.50	4 Cyl.	<b>8V</b>	44kW/60PS	SOHC	<b>TD1434</b>
<b>1.8 Diesel</b>	<b>RTB</b>	1753cc	∅ 82.50	4 Cyl.	<b>8V</b>	44kW/60PS	SOHC	<b>TD1435</b>
<b>CAM376</b>							<b>FOL151</b> (x8) [13]	[13] Mechanical



**260 Orion III** 07/90→12/93

<b>1.3</b>	<b>J4B</b>	1297cc	Ø 73.94	4 Cyl.	<b>8V</b>	44kW/60PS	HCS	<b>TD4458</b>
<b>CAM804</b>							<b>FOL85</b> (x8) [13]	[13] Mechanical
<b>1.3</b>	<b>J6A</b>	1297cc	Ø 73.94	4 Cyl.	<b>8V</b>	44kW/60PS	HCS	<b>TD1223</b>
<b>CAM383</b>							<b>FOL85</b> (x8) [13]	[13] Mechanical
<b>1.4</b>	<b>F6F</b>	1392cc	Ø 77.24	4 Cyl.	<b>8V</b>	52kW/71PS	CVH	<b>TD1177</b>
<b>1.4</b>	<b>F6G</b>	1392cc	Ø 77.24	4 Cyl.	<b>8V</b>	52kW/71PS	CVH	<b>TD1178</b>
<b>1.4</b>	<b>FUH</b>	1392cc	Ø 77.24	4 Cyl.	<b>8V</b>	55kW/75PS	CVH	<b>TD1188</b>
<b>1.6</b>	<b>LUJ</b>	1597cc	Ø 79.96	4 Cyl.	<b>8V</b>	66kW/90PS	CVH	<b>TD1306</b>
<b>1.6</b>	<b>LUK</b>	1597cc	Ø 79.96	4 Cyl.	<b>8V</b>	66kW/90PS	CVH	<b>TD1308</b>
<b>CAM185</b>							<b>FOL15</b> (x8) [11]	[11] Hydraulic
<b>1.6</b>	<b>LJF</b>	1597cc	Ø 79.96	4 Cyl.	<b>8V</b>	75-81kW/102-110PS	CVH	<b>TD4466</b>
<b>CAM186</b> <b>CAM903</b> 08/89→			<b>CKS2186</b>				<b>FOL15</b> (x8) [11]	[11] Hydraulic
<b>1.6</b>	<b>LIE</b>	1597cc	Ø 76.00	4 Cyl.	<b>16V</b>	66kW/90PS	DOHC	<b>TD1249</b>
<b>CAM755</b> ■ <b>CAM756</b> ■							<b>FOL123</b> (x16) [11]	[11] Hydraulic
<b>1.8</b>	<b>RDA</b>	1796cc	Ø 80.60	4 Cyl.	<b>16V</b>	77kW/105PS	DOHC	<b>TD1419</b>
<b>1.8</b>	<b>RQB</b>	1796cc	Ø 80.60	4 Cyl.	<b>16V</b>	96kW/131PS	DOHC	<b>TD1431</b>
<b>CAM756</b> ■							<b>FOL123</b> (x16) [11]	[11] Hydraulic
<b>1.8 Diesel</b>	<b>RFD</b>	1753cc	Ø 82.50	4 Cyl.	<b>8V</b>	66kW/89PS	SOHC	<b>TD4484</b>
<b>1.8 Diesel</b>	<b>RFK</b>	1753cc	Ø 82.50	4 Cyl.	<b>8V</b>	66kW/89PS	SOHC	<b>TD4485</b>
<b>1.8 Diesel</b>	<b>RTE</b>	1753cc	Ø 82.50	4 Cyl.	<b>8V</b>	44kW/60PS	SOHC	<b>TD1438</b>
<b>1.8 Diesel</b>	<b>RTF</b>	1753cc	Ø 82.50	4 Cyl.	<b>8V</b>	44kW/60PS	SOHC	<b>TD1439</b>
<b>1.8 Diesel</b>	<b>RTH</b>	1753cc	Ø 82.50	4 Cyl.	<b>8V</b>	44kW/60PS	SOHC	<b>TD1441</b>
<b>CAM376</b>							<b>FOL151</b> (x8) [13]	[13] Mechanical

**261 P 100 I** 04/82→09/87

<b>1.6</b>	<b>LCR</b>	1593cc	Ø 87.65	4 Cyl.	<b>8V</b>	54kW/73PS	SOHC	<b>TD1267</b>
<b>CAM52</b>			<b>CKS1052</b>			<b>FOL8</b> (x8)		

**262 P 100 II** 10/87→12/92

<b>1.8 Diesel</b>	<b>RFA</b>	1753cc	Ø 82.50	4 Cyl.	<b>8V</b>	55kW/75PS	SOHC	<b>TD1426</b>
<b>CAM376</b> 08/90→							<b>FOL151</b> (x8) [13]	[13] Mechanical

**263 Puma** 11/97→10/00

<b>1.4</b>	<b>FHD</b>	1388cc	Ø 76.00	4 Cyl.	<b>16V</b>	66kW/90PS	DOHC	<b>TD11327</b>
<b>1.4</b>	<b>FHF</b>	1388cc	Ø 76.00	4 Cyl.	<b>16V</b>	66kW/90PS	DOHC	<b>TD15919</b>
							<b>FOL105</b> (x16) [13]	[13] Mechanical



## 264 Ranger

04/11→

<b>2.2 Diesel</b>	<b>GBVAJPF</b>	2198cc	∅ 86.00	4 Cyl.	<b>16V</b>	88kW/120PS	DOHC	<b>TD26487</b>
<b>2.2 Diesel</b>	<b>GBVAJQJ</b>	2198cc	∅ 86.00	4 Cyl.	<b>16V</b>	110kW/150PS	DOHC	<b>TD26483</b>
<b>2.2 Diesel</b>	<b>GBVAJQW</b>	2198cc	∅ 86.00	4 Cyl.	<b>16V</b>	92kW/125PS	DOHC	<b>TD26486</b>
						<b>FOL188</b> (x16)		
						<b>FOL188C</b> (x1)		

## 265 Scorpio I

04/85→09/94

<b>1.8</b>	<b>REC</b>	1796cc	∅ 86.20	4 Cyl.	<b>8V</b>	66kW/89PS	SOHC	<b>TD1422</b>
<b>2.0</b>	<b>N8D</b>	1993cc	∅ 90.80	4 Cyl.	<b>8V</b>	77kW/105PS	SOHC	<b>TD1334</b>
<b>2.0</b>	<b>NEL</b>	1993cc	∅ 90.80	4 Cyl.	<b>8V</b>	77kW/105PS	SOHC	<b>TD1357</b>
<b>2.0</b>	<b>NRA</b>	1993cc	∅ 90.80	4 Cyl.	<b>8V</b>	85kW/115PS	SOHC	<b>TD1365</b>
<b>2.0</b>	<b>NRC</b>	1993cc	∅ 90.80	4 Cyl.	<b>8V</b>	74kW/100PS	SOHC	<b>TD1368</b>
<b>2.0</b>	<b>NRI</b>	1993cc	∅ 90.80	4 Cyl.	<b>8V</b>	85kW/115PS	SOHC	<b>TD1370</b>
<b>CAM49</b>		<b>CKS1049</b>		<b>FOL8</b> (x8)				

## 266 Sierra

08/82→02/93

<b>1.3</b>	<b>JCT</b>	1294cc	∅ 79.00	4 Cyl.	<b>8V</b>	44kW/60PS	SOHC	<b>TD1233</b>
<b>1.6</b>	<b>LCS</b>	1593cc	∅ 81.30	4 Cyl.	<b>8V</b>	55kW/75PS	SOHC	<b>TD1268</b>
<b>1.6</b>	<b>LCT</b>	1593cc	∅ 81.30	4 Cyl.	<b>8V</b>	55kW/75PS	SOHC	<b>TD1269</b>
<b>1.6</b>	<b>LSD</b>	1593cc	∅ 81.30	4 Cyl.	<b>8V</b>	55kW/75PS	SOHC	<b>TD1291</b>
<b>1.6</b>	<b>LSE</b>	1593cc	∅ 81.30	4 Cyl.	<b>8V</b>	55kW/75PS	SOHC	<b>TD1293</b>
<b>CAM52</b>		<b>CKS1052</b>		<b>FOL8</b> (x8)				
<b>1.6</b>	<b>L6B</b>	1597cc	∅ 79.96	4 Cyl.	<b>8V</b>	59kW/80PS	CVH	<b>TD1254</b>
<b>CAM186</b>		<b>CKS2186</b>				<b>FOL15</b> (x8) [11]		[11] Hydraulic
<b>1.8</b>	<b>REB</b>	1796cc	∅ 86.20	4 Cyl.	<b>8V</b>	66kW/89PS	SOHC	<b>TD1421</b>
<b>1.8</b>	<b>RED</b>	1796cc	∅ 86.20	4 Cyl.	<b>8V</b>	66kW/89PS	SOHC	<b>TD1423</b>
<b>1.8</b>	<b>REF</b>	1796cc	∅ 86.20	4 Cyl.	<b>8V</b>	66kW/89PS	SOHC	<b>TD1424</b>
<b>CAM49</b>		<b>CKS1049</b>		<b>FOL8</b> (x8)				
<b>1.8</b>	<b>R2A</b>	1796cc	∅ 86.20	4 Cyl.	<b>8V</b>	66kW/89PS	SOHC	<b>TD4483</b>
						<b>FOL8</b> (x8)	<b>FOL86</b> (x8) [11]	[11] Hydraulic
<b>1.8 Diesel</b>	<b>RFA</b>	1753cc	∅ 82.50	4 Cyl.	<b>8V</b>	55kW/75PS	SOHC	<b>TD1426</b>
<b>1.8 Diesel</b>	<b>RFB</b>	1753cc	∅ 82.50	4 Cyl.	<b>8V</b>	55kW/75PS	SOHC	<b>TD1427</b>
<b>CAM376</b> 08/90→						<b>FOL151</b> (x8) [13]		[13] Mechanical
<b>1.8 Diesel</b>	<b>RFL</b>	1753cc	∅ 82.50	4 Cyl.	<b>8V</b>	55kW/75PS	SOHC	<b>TD4486</b>
<b>CAM376</b>						<b>FOL151</b> (x8) [13]		[13] Mechanical



<b>266 Sierra</b>		08/82→02/93						
2.0	N4A	1993cc	Ø 90.80	4 Cyl.	8V	85kW/115PS	SOHC	TD1318
2.0	N4B	1993cc	Ø 90.80	4 Cyl.	8V	74kW/100PS	SOHC	TD1319
2.0	N4I	1993cc	Ø 90.80	4 Cyl.	8V	85kW/115PS	SOHC	TD1320
2.0	NE5	1993cc	Ø 90.80	4 Cyl.	8V	74kW/100PS	SOHC	TD1351
2.0	NEJ	1993cc	Ø 90.80	4 Cyl.	8V	74kW/100PS	SOHC	TD1355
2.0	NES	1993cc	Ø 90.80	4 Cyl.	8V	77kW/105PS	SOHC	TD1361
2.0	NET	1993cc	Ø 90.80	4 Cyl.	8V	77kW/105PS	SOHC	TD1362
2.0	NR2	1993cc	Ø 90.80	4 Cyl.	8V	85kW/115PS	SOHC	TD1364
2.0	NRB	1993cc	Ø 90.80	4 Cyl.	8V	85kW/115PS	SOHC	TD1367
2.0	NRD	1993cc	Ø 90.80	4 Cyl.	8V	74kW/100PS	SOHC	TD1369
CAM49		CKS1049		FOL8 (x8)				

<b>267 S-MAX</b>		03/08→						
1.6 Diesel	T1WA	1560cc	Ø 75.00	4 Cyl.	8V	85kW/115PS	SOHC	TD29369
1.6 Diesel	T1WB	1560cc	Ø 75.00	4 Cyl.	8V	85kW/115PS	SOHC	TD29370
				FOL228 (x8)		FOL190 (x8) [11]		[11] Hydraulic
2.2 Diesel	KNWA	2179cc	Ø 85.00	4 Cyl.	16V	147kW/200PS	DOHC	TD26488
2.2 Diesel	Q4WA	2179cc	Ø 85.00	4 Cyl.	16V	129kW/175PS	DOHC	TD24439
				FOL214 (x16)		FOL196 (x16) [11]		[11] Hydraulic

<b>268 Street Ka</b>		05/03→07/05						
1.6	CDRA	1599cc	Ø 82.00	4 Cyl.	8V	70kW/95PS	SOHC	TD18768
1.6	CDRB	1599cc	Ø 82.00	4 Cyl.	8V	70kW/95PS	SOHC	TD18769
CAM905				FOL182 (x8)		FOL181 (x8) [11]		[11] Hydraulic

<b>269 Taunus</b>		09/67→07/82						
1.6	LAR	1593cc	Ø 87.65	4 Cyl.	8V	51kW/69PS	SOHC	TD11328
1.6	LE	1593cc	Ø 87.65	4 Cyl.	8V	65kW/88PS	SOHC	TD1270
CAM49		CKS1049		FOL8 (x8)				
1.6	LCJ	1593cc	Ø 87.65	4 Cyl.	8V	53-54kW/72-73PS	SOHC	TD1264
CAM52		CKS1052		FOL8 (x8)				
1.6	LAD	1593cc	Ø 87.68	4 Cyl.	8V	50-51kW/68-70PS	SOHC	TD1258
2.0	NEG	1993cc	Ø 90.80	4 Cyl.	8V	72kW/98PS	SOHC	TD1354
2.0	NER	1993cc	Ø 90.80	4 Cyl.	8V	77kW/105PS	SOHC	TD4474
2.0	TL 20 H	1993cc	Ø 90.80	4 Cyl.	8V	72-74kW/98-101PS	SOHC	TD1391
2.0	TL 20 LC	1994cc	Ø 87.70	4 Cyl.	8V	64kW/87PS	SOHC	TD16538
CAM49		CKS1049		FOL8 (x8)				
2.3	TV 23 S	2293cc	Ø 90.00	6 Cyl.	12V	92kW/125PS		TD1464
						FOL6 (x12) [13]		[13] Mechanical



270 Transit		11/77→05/06						
1.6	B	1593cc	Ø 87.65	4 Cyl.	8V	46kW/63PS	OHV	TD4439
1.6	LAT	1593cc	Ø 87.65	4 Cyl.	8V	46-48kW/63-65PS	SOHC	TD17086
2.0	N6T	1993cc	Ø 90.80	4 Cyl.	8V	57kW/77PS	SOHC	TD1327
2.0	NAT	1993cc	Ø 90.80	4 Cyl.	8V	57kW/77PS	SOHC	TD4472
2.0	NAV	1993cc	Ø 90.80	4 Cyl.	8V	55-57kW/75-78PS	SOHC	TD1344
CAM52		CKS1052		FOL8 (x8)				
2.0	NCA	1993cc	Ø 90.80	4 Cyl.	8V	72kW/98PS	SOHC	TD1346
CAM49		CKS1049		FOL8 (x8)				
2.0 Diesel	ABFA	1998cc	Ø 86.00	4 Cyl.	16V	55kW/75PS	DOHC	TD15888
2.0 Diesel	D3FA	1998cc	Ø 86.00	4 Cyl.	16V	55kW/75PS	DOHC	TD15551
2.0 Diesel	F3FA	1998cc	Ø 86.00	4 Cyl.	16V	63kW/86PS	DOHC	TD18777
2.0 Diesel	F1FA	1998cc	Ø 86.00	4 Cyl.	16V	92kW/125PS	DOHC	TD18839
CAM953 ■				FOL229 (x8)				
CAM954 ■				FOL230 (x8)				
2.2 Diesel	CYFA	2198cc	Ø 86.00	4 Cyl.	16V	92kW/125PS	DOHC	TD26461
2.2 Diesel	CYFB	2198cc	Ø 86.00	4 Cyl.	16V	92kW/125PS	DOHC	TD26462
2.2 Diesel	CYFC	2198cc	Ø 86.00	4 Cyl.	16V	92kW/125PS	DOHC	TD26463
2.2 Diesel	CYFD	2198cc	Ø 86.00	4 Cyl.	16V	92kW/125PS	DOHC	TD26464
2.2 Diesel	DRFA	2198cc	Ø 86.00	4 Cyl.	16V	74kW/100PS	DOHC	TD26456
2.2 Diesel	DRFB	2198cc	Ø 86.00	4 Cyl.	16V	74kW/100PS	DOHC	TD26457
2.2 Diesel	DRFC	2198cc	Ø 86.00	4 Cyl.	16V	74kW/100PS	DOHC	TD26458
2.2 Diesel	DRFD	2198cc	Ø 86.00	4 Cyl.	16V	74kW/100PS	DOHC	TD26459
2.2 Diesel	DRFE	2198cc	Ø 86.00	4 Cyl.	16V	74kW/100PS	DOHC	TD26460
CAM955 ■				FOL188 (x16)				
				FOL188C (x1)				
2.2 Diesel	P8FA	2198cc	Ø 86.00	4 Cyl.	16V	63kW/85PS	DOHC	TD20042
2.2 Diesel	P8FB	2198cc	Ø 86.00	4 Cyl.	16V	63kW/85PS	DOHC	TD21066
2.2 Diesel	PGFA	2198cc	Ø 86.00	4 Cyl.	16V	63-103kW/86-140PS	DOHC	TD21067
2.2 Diesel	PGFB	2198cc	Ø 86.00	4 Cyl.	16V	103kW/140PS	DOHC	TD24463
2.2 Diesel	QVFA	2198cc	Ø 86.00	4 Cyl.	16V	81kW/110PS	DOHC	TD20043
2.2 Diesel	QWFA	2198cc	Ø 86.00	4 Cyl.	16V	96kW/130PS	DOHC	TD20044
2.2 Diesel	SRFA	2198cc	Ø 86.00	4 Cyl.	16V	85kW/115PS	DOHC	TD24458
2.2 Diesel	SRFB	2198cc	Ø 86.00	4 Cyl.	16V	85kW/115PS	DOHC	TD24459
2.2 Diesel	SRFC	2198cc	Ø 86.00	4 Cyl.	16V	85kW/115PS	DOHC	TD24460
2.2 Diesel	SRFD	2198cc	Ø 86.00	4 Cyl.	16V	85kW/115PS	DOHC	TD24461
2.2 Diesel	SRFE	2198cc	Ø 86.00	4 Cyl.	16V	85kW/115PS	DOHC	TD24462
2.2 Diesel	UHFA	2198cc	Ø 86.00	4 Cyl.	16V	103kW/140PS	DOHC	TD26467
2.2 Diesel	UHFB	2198cc	Ø 86.00	4 Cyl.	16V	103kW/140PS	DOHC	TD26468
2.2 Diesel	UHFC	2198cc	Ø 86.00	4 Cyl.	16V	103kW/140PS	DOHC	TD26469
CAM955 ■				FOL188 (x16)				
CAM956 ■				FOL188C (x1)				



**270 Transit**

11/77→05/06

2.2 Diesel	CVRA	2198cc	Ø 86.00	4 Cyl.	16V	114kW/155PS	DOHC	TD26453
2.2 Diesel	CVRB	2198cc	Ø 86.00	4 Cyl.	16V	114kW/155PS	DOHC	TD26454
2.2 Diesel	CVRC	2198cc	Ø 86.00	4 Cyl.	16V	114kW/155PS	DOHC	TD26455
2.2 Diesel	CYRA	2198cc	Ø 86.00	4 Cyl.	16V	92kW/125PS	DOHC	TD26716
2.2 Diesel	CYRB	2198cc	Ø 86.00	4 Cyl.	16V	92kW/125PS	DOHC	TD26465
2.2 Diesel	CYRC	2198cc	Ø 86.00	4 Cyl.	16V	92kW/125PS	DOHC	TD26466
2.2 Diesel	DRRA	2198cc	Ø 86.00	4 Cyl.	16V	74kW/100PS	DOHC	TD26450
2.2 Diesel	DRRB	2198cc	Ø 86.00	4 Cyl.	16V	74kW/100PS	DOHC	TD26451
2.2 Diesel	DRRC	2198cc	Ø 86.00	4 Cyl.	16V	74kW/100PS	DOHC	TD26452
2.2 Diesel	USRA	2198cc	Ø 86.00	4 Cyl.	16V	100kW/136PS	DOHC	TD26470
2.2 Diesel	USRB	2198cc	Ø 86.00	4 Cyl.	16V	100kW/136PS	DOHC	TD26471
						FOL188 (x16) FOL188C (x1)		
2.4 Diesel	D2FA	2402cc	Ø 89.90	4 Cyl.	16V	66kW/89PS	DOHC	TD15549
2.4 Diesel	D2FB	2402cc	Ø 89.90	4 Cyl.	16V	66kW/90PS	DOHC	TD20037
2.4 Diesel	D2FE	2402cc	Ø 89.90	4 Cyl.	16V	66kW/89PS	DOHC	TD15552
2.4 Diesel	D4FA	2402cc	Ø 89.90	4 Cyl.	16V	88kW/120PS	DOHC	TD15550
2.4 Diesel	DOFA	2402cc	Ø 89.90	4 Cyl.	16V	92kW/125PS	DOHC	TD20038
2.4 Diesel	F4FA	2402cc	Ø 89.90	4 Cyl.	16V	55kW/75PS	DOHC	TD15548
2.4 Diesel	FXFA	2402cc	Ø 89.90	4 Cyl.	16V	85kW/115PS	DOHC	TD18798
2.4 Diesel	H9FA	2402cc	Ø 89.90	4 Cyl.	16V	100-103kW/135-140PS	DOHC	TD20036
CAM644 ■						FOL231 (x8)		
CAM645 ■						FOL232 (x8)		
2.4 Diesel	H9FB	2402cc	Ø 89.90	4 Cyl.	16V	103kW/140PS	DOHC	TD20033
2.4 Diesel	H9FD	2402cc	Ø 89.90	4 Cyl.	16V	103kW/140PS	DOHC	TD24457
2.4 Diesel	JXFA	2402cc	Ø 89.90	4 Cyl.	16V	85kW/115PS	DOHC	TD20034
2.4 Diesel	JXFC	2402cc	Ø 89.90	4 Cyl.	16V	85kW/115PS	DOHC	TD24456
2.4 Diesel	PHFA	2402cc	Ø 89.90	4 Cyl.	16V	74kW/100PS	DOHC	TD20035
2.4 Diesel	PHFC	2402cc	Ø 89.90	4 Cyl.	16V	74kW/100PS	DOHC	TD21068
CAM919 ■						FOL188 (x16)		
CAM920 ■						FOL188C (x1)		
2.5 Diesel	4AB	2496cc	Ø 93.67	4 Cyl.	8V	50kW/68PS	OHV	TD1113
							FOL55 (x8) [13]	[13] Mechanical
2.5 Diesel	4ED	2496cc	Ø 93.67	4 Cyl.	8V	85kW/116PS	OHV	TD12093
CAM382							FOL85 (x8) [13]	[13] Mechanical







**271 City**

02/97→11/99

**1.8 Diesel XUD7T** 1769cc Ø 80.00 4 Cyl. **8V** 58kW/79PS SOHC **TD18393**

CAM444

**FOL150** (x8) [6][13]  
**FOL73** (x8) [10][13]

[6] Height: 25mm  
 [10] Height: 35mm  
 [13] Mechanical





## 272 Accent 10/94→11/10

<b>1.3</b>	<b>G4E-A</b>	1341cc	Ø 71.50	4 Cyl.	<b>12V</b>	55-63kW/75-86PS	SOHC	<b>TD16149</b>
<b>1.3</b>	<b>G4EH</b>	1341cc	Ø 71.50	4 Cyl.	<b>12V</b>	62kW/84PS	SOHC	<b>TD4568</b>
<b>1.5</b>	<b>G4EB</b>	1495cc	Ø 75.50	4 Cyl.	<b>12V</b>	66kW/89PS	SOHC	<b>TD16371</b>
<b>1.5</b>	<b>G4EK</b>	1495cc	Ø 75.50	4 Cyl.	<b>12V</b>	66kW/89PS	SOHC	<b>TD4569</b>
CAM971						FOL203 (x12) [11]		[11] Hydraulic
<b>1.5 Diesel</b>	<b>D3-EA</b>	1493cc	Ø 83.00	3 Cyl.	<b>12V</b>	60kW/81PS	SOHC	<b>TD16283</b>
CAM967						FOL243 (x6) [24] FOL241 ■ (x3) FOL242 ■ (x3)		[24] Bridge Piece
<b>1.5 Diesel</b>	<b>D4FA</b>	1493cc	Ø 75.00	4 Cyl.	<b>16V</b>	75kW/102PS	DOHC	<b>TD18229</b>
CAM965 ■ CAM966 ■						FOL227 (x16)	FOL152 (x16) [11]	[11] Hydraulic

## 273 Accent I 10/94→01/00

<b>1.3</b>	<b>G4EH</b>	1341cc	Ø 71.50	4 Cyl.	<b>12V</b>	62kW/84PS	SOHC	<b>TD4568</b>
<b>1.5</b>	<b>G4EK</b>	1495cc	Ø 75.50	4 Cyl.	<b>12V</b>	66kW/89PS	SOHC	<b>TD4569</b>
CAM971						FOL203 (x12) [11]		[11] Hydraulic

## 274 Accent II 09/99→11/05

<b>1.3</b>	<b>G4E-A</b>	1341cc	Ø 71.50	4 Cyl.	<b>12V</b>	55-63kW/75-86PS	SOHC	<b>TD16149</b>
<b>1.3</b>	<b>G4EH</b>	1341cc	Ø 71.50	4 Cyl.	<b>12V</b>	62kW/84PS	SOHC	<b>TD4568</b>
<b>1.5</b>	<b>G4EB</b>	1495cc	Ø 75.50	4 Cyl.	<b>12V</b>	66kW/89PS	SOHC	<b>TD16371</b>
<b>1.5</b>	<b>G4EK</b>	1495cc	Ø 75.50	4 Cyl.	<b>12V</b>	66kW/89PS	SOHC	<b>TD4569</b>
CAM971						FOL203 (x12) [11]		[11] Hydraulic
<b>1.5 Diesel</b>	<b>D3-EA</b>	1493cc	Ø 83.00	3 Cyl.	<b>12V</b>	60kW/81PS	SOHC	<b>TD16283</b>
CAM967						FOL243 (x6) [24] FOL241 ■ (x3) FOL242 ■ (x3)		[24] Bridge Piece

## 275 Accent III 11/05→11/10

<b>1.5 Diesel</b>	<b>D4FA</b>	1493cc	Ø 75.00	4 Cyl.	<b>16V</b>	75kW/102PS	DOHC	<b>TD18229</b>
CAM965 ■ CAM966 ■						FOL227 (x16)	FOL152 (x16) [11]	[11] Hydraulic

## 276 Accent IV 07/11→

<b>1.6 Diesel</b>	<b>D4FB</b>	1582cc	Ø 77.20	4 Cyl.	<b>16V</b>	85kW/115PS	DOHC	<b>TD20726</b>
CAM966 ■						FOL227 (x16)	FOL152 (x16) [11]	[11] Hydraulic

## 277 Elantra 04/01→07/06

<b>1.6 Diesel</b>	<b>D4FB</b>	1582cc	Ø 77.20	4 Cyl.	<b>16V</b>	85kW/115PS	DOHC	<b>TD20726</b>
CAM966 ■						FOL227 (x16)	FOL152 (x16) [11]	[11] Hydraulic
<b>2.0 Diesel</b>	<b>D4EA</b>	1991cc	Ø 83.00	4 Cyl.	<b>16V</b>	83kW/113PS	SOHC	<b>TD16321</b>
CAM970						FOL243 (x8) [24] FOL241 ■ (x4) FOL242 ■ (x4)		[24] Bridge Piece



<b>278 Galloper</b>		08/91→07/98						
<b>2.5 Diesel</b>	<b>4D56T</b>	2477cc	∅ 91.10	4 Cyl.	<b>8V</b>	62-70kW/84-95PS	SOHC	<b>TD18860</b>
CAM390 →05/94 CAM734 06/94→								
<b>279 Getz</b>		09/02→06/09						
<b>1.3</b>	<b>G4E-A</b>	1341cc	∅ 71.50	4 Cyl.	<b>12V</b>	55-63kW/75-86PS	SOHC	<b>TD16149</b>
CAM971							FOL203 (x12) [11]	[11] Hydraulic
<b>1.5 Diesel</b>	<b>D3-EA</b>	1493cc	∅ 83.00	3 Cyl.	<b>12V</b>	60kW/81PS	SOHC	<b>TD16283</b>
CAM967						FOL243 (x6) [24] FOL241 ■ (x3) FOL242 ■ (x3)		[24] Bridge Piece
<b>1.5 Diesel</b>	<b>D4FA</b>	1493cc	∅ 75.00	4 Cyl.	<b>16V</b>	75kW/102PS	DOHC	<b>TD18229</b>
CAM965 ■ CAM966 ■						FOL227 (x16)	FOL152 (x16) [11]	[11] Hydraulic
<b>280 i10</b>		01/08→						
<b>1.1 Diesel</b>	<b>D3FA</b>	1120cc	∅ 75.00	3 Cyl.	<b>12V</b>	55kW/75PS	DOHC	<b>TD21020</b>
						FOL227 (x12)	FOL152 (x12) [11]	[11] Hydraulic
<b>1.3</b>	<b>G4LA</b>	1248cc	∅ 71.00	4 Cyl.	<b>16V</b>	57kW/78PS	DOHC	<b>TD24880</b>
							FOL190 (x16) [11]	[11] Hydraulic
<b>281 i20</b>		08/08→						
<b>1.1 Diesel</b>	<b>D3FA</b>	1120cc	∅ 75.00	3 Cyl.	<b>12V</b>	55kW/75PS	DOHC	<b>TD21020</b>
						FOL227 (x12)	FOL152 (x12) [11]	[11] Hydraulic
<b>1.3</b>	<b>G4LA</b>	1248cc	∅ 71.00	4 Cyl.	<b>16V</b>	57kW/78PS	DOHC	<b>TD24880</b>
							FOL190 (x16) [11]	[11] Hydraulic
<b>1.4 Diesel</b>	<b>D4FC</b>	1396cc	∅ 75.00	4 Cyl.	<b>16V</b>	57-66kW/78-90PS	DOHC	<b>TD24883</b>
						FOL227 (x16)	FOL152 (x16) [11]	[11] Hydraulic
<b>1.6 Diesel</b>	<b>D4FB</b>	1582cc	∅ 77.20	4 Cyl.	<b>16V</b>	85kW/115PS	DOHC	<b>TD20726</b>
CAM966 ■						FOL227 (x16)	FOL152 (x16) [11]	[11] Hydraulic
<b>282 i30</b>		10/07→06/12						
<b>1.4 Diesel</b>	<b>D4FC</b>	1396cc	∅ 75.00	4 Cyl.	<b>16V</b>	57-66kW/78-90PS	DOHC	<b>TD24883</b>
						FOL227 (x16)	FOL152 (x16) [11]	[11] Hydraulic
<b>1.6 Diesel</b>	<b>D4FB</b>	1582cc	∅ 77.20	4 Cyl.	<b>16V</b>	85kW/115PS	DOHC	<b>TD20726</b>
CAM966 ■						FOL227 (x16)	FOL152 (x16) [11]	[11] Hydraulic
<b>2.0 Diesel</b>	<b>D4EA</b>	1991cc	∅ 83.00	4 Cyl.	<b>16V</b>	83kW/113PS	SOHC	<b>TD16321</b>
CAM970						FOL243 (x8) [24] FOL241 ■ (x4) FOL242 ■ (x4)		[24] Bridge Piece



## 283 i40 07/11→

<b>1.7 Diesel</b>	<b>D4FD</b>	1685cc	∅ 77.20	4 Cyl.	<b>16V</b>	100kW/136PS	DOHC	<b>TD26344</b>
						FOL227 (x16)	FOL152 (x16) [11]	[11] Hydraulic

## 284 ix20 11/10→

<b>1.4 Diesel</b>	<b>D4FC</b>	1396cc	∅ 75.00	4 Cyl.	<b>16V</b>	57-66kW/78-90PS	DOHC	<b>TD24883</b>
<b>1.4 Diesel</b>	<b>D4FC-M</b>	1396cc	∅ 75.00	4 Cyl.	<b>16V</b>	57-66kW/78-90PS	DOHC	<b>TD25434</b>
						FOL227 (x16)	FOL152 (x16) [11]	[11] Hydraulic
<b>1.6 Diesel</b>	<b>D4FB</b>	1582cc	∅ 77.20	4 Cyl.	<b>16V</b>	85kW/115PS	DOHC	<b>TD20726</b>
<b>CAM966</b>						FOL227 (x16)	FOL152 (x16) [11]	[11] Hydraulic

## 285 ix35 11/10→

<b>1.7 Diesel</b>	<b>D4FD</b>	1685cc	∅ 77.20	4 Cyl.	<b>16V</b>	100kW/136PS	DOHC	<b>TD26344</b>
						FOL227 (x16)	FOL152 (x16) [11]	[11] Hydraulic

## 286 Lantra II 12/96→10/00

<b>1.5</b>	<b>G4EK</b>	1495cc	∅ 75.50	4 Cyl.	<b>12V</b>	66kW/89PS	SOHC	<b>TD4569</b>
<b>CAM971</b>							FOL203 (x12) [11]	[11] Hydraulic

## 287 Matrix 10/01→08/10

<b>1.5 Diesel</b>	<b>D3-EA</b>	1493cc	∅ 83.00	3 Cyl.	<b>12V</b>	60kW/81PS	SOHC	<b>TD16283</b>
<b>CAM967</b>						FOL243 (x6) [24] FOL241  (x3) FOL242  (x3)		[24] Bridge Piece
<b>1.5 Diesel</b>	<b>D4FA</b>	1493cc	∅ 75.00	4 Cyl.	<b>16V</b>	75kW/102PS	DOHC	<b>TD18229</b>
<b>CAM965</b> <b>CAM966</b>						FOL227 (x16)	FOL152 (x16) [11]	[11] Hydraulic

## 288 Santa FÉ 04/01→03/06

<b>2.0 Diesel</b>	<b>D4EA</b>	1991cc	∅ 83.00	4 Cyl.	<b>16V</b>	83kW/113PS	SOHC	<b>TD16321</b>
<b>CAM970</b>						FOL243 (x8) [24] FOL241  (x4) FOL242  (x4)		[24] Bridge Piece

## 289 S Coupe 04/92→05/96

<b>1.5</b>	<b>G4EK</b>	1495cc	∅ 75.50	4 Cyl.	<b>12V</b>	66kW/89PS	SOHC	<b>TD4569</b>
<b>CAM971</b>							FOL203 (x12) [11]	[11] Hydraulic

## 290 Sonata IV 10/01→11/04

<b>2.0 Diesel</b>	<b>D4EA</b>	1991cc	∅ 83.00	4 Cyl.	<b>16V</b>	83kW/113PS	SOHC	<b>TD16321</b>
<b>CAM970</b>						FOL243 (x8) [24] FOL241  (x4) FOL242  (x4)		[24] Bridge Piece



## 291 Sonata V

02/06 →

**2.0 Diesel**   **D4EA**   1991cc   Ø 83.00   4 Cyl.   **16V**   83kW/113PS   SOHC   **TD16321**

CAM970

**FOL243** (x8) [24]

**FOL241** ■ (x4)

**FOL242** ■ (x4)

[24] Bridge Piece

## 292 Trajet

04/01 → 07/08

**2.0 Diesel**   **D4EA**   1991cc   Ø 83.00   4 Cyl.   **16V**   83kW/113PS   SOHC   **TD16321**

CAM970

**FOL243** (x8) [24]

**FOL241** ■ (x4)

**FOL242** ■ (x4)

[24] Bridge Piece

## 293 Tucson

08/04 → 03/10

**2.0 Diesel**   **D4EA**   1991cc   Ø 83.00   4 Cyl.   **16V**   83kW/113PS   SOHC   **TD16321**

**2.0 Diesel**   **D4EA-F**   1991cc   Ø 83.00   4 Cyl.   **16V**   103kW/140PS   DOHC   **TD20720**

**2.0 Diesel**   **D4EA-V**   1991cc   Ø 83.00   4 Cyl.   **16V**   103kW/140PS   SOHC   **TD20719**

CAM970

**FOL243** (x8) [24]

**FOL241** ■ (x4)

**FOL242** ■ (x4)

[24] Bridge Piece



**294 Daily I** 09/98→05/99

<b>2.8 Diesel</b>	<b>8140.63.</b>	2800cc	Ø 94.40	4 Cyl.	<b>8V</b>	62kW/84PS	SOHC	<b>TD10389</b>
CAM718								

**295 Daily II** 05/99→

<b>2.8 Diesel</b>	<b>8140.63.</b>	2800cc	Ø 94.40	4 Cyl.	<b>8V</b>	62kW/84PS	SOHC	<b>TD10389</b>
CAM718								

**296 Daily III** 07/99→04/06

<b>2.3 Diesel</b>	<b>F1AE 0481 A</b>	2287cc	Ø 88.00	4 Cyl.	<b>16V</b>	70kW/95PS		<b>TD17144</b>
<b>2.3 Diesel</b>	<b>F1AE 0481 B</b>	2287cc	Ø 88.00	4 Cyl.	<b>16V</b>	85kW/116PS		<b>TD17145</b>
<b>2.3 Diesel</b>	<b>F1AE 0481 M</b>	2287cc	Ø 88.00	4 Cyl.	<b>16V</b>	100kW/136PS		<b>TD19156</b>
<b>3.0 Diesel</b>	<b>F1CE 0481 A</b>	2998cc	Ø 95.80	4 Cyl.	<b>16V</b>	100kW/136PS		<b>TD19195</b>
						FOL234 (x16)	FOL187 (x16) [11]	[11] Hydraulic

**297 Daily IV** 05/06→

<b>3.0 Diesel</b>	<b>F1CE 0481 FA</b>	2998cc	Ø 95.80	4 Cyl.	<b>16V</b>	107kW/146PS	DOHC	<b>TD19224</b>
<b>3.0 Diesel</b>	<b>F1CE 0481 HA</b>	2998cc	Ø 95.80	4 Cyl.	<b>16V</b>	130kW/176PS	DOHC	<b>TD19225</b>
						FOL234 (x16)	FOL187 (x16) [11]	[11] Hydraulic

**298 Massif** 10/08→

<b>3.0 Diesel</b>	<b>F1CE 0481 FA</b>	2998cc	Ø 95.80	4 Cyl.	<b>16V</b>	107kW/146PS	DOHC	<b>TD19224</b>
<b>3.0 Diesel</b>	<b>F1CE 0481 HA</b>	2998cc	Ø 95.80	4 Cyl.	<b>16V</b>	130kW/176PS	DOHC	<b>TD19225</b>
						FOL234 (x16)	FOL187 (x16) [11]	[11] Hydraulic







**299 S-Type** 06/04→10/07

<b>2.7 Diesel</b>	<b>AJD</b>	2720cc	Ø 81.00	6 Cyl.	<b>24V</b>	152kW/207PS	DOHC	<b>TD25810</b>
						<b>FOL212</b> (x24)	<b>FOL115</b> (x24) [11]	[11] Hydraulic

**300 XF** 03/08→

<b>2.2 Diesel</b>	<b>224DT</b>	2179cc	Ø 85.00	4 Cyl.	<b>16V</b>	110-147kW/150-200PS	DOHC	<b>TD26822</b>
						<b>FOL214</b> (x16)	<b>FOL196</b> (x16) [11]	[11] Hydraulic
<b>2.7 Diesel</b>	<b>AJD</b>	2720cc	Ø 81.00	6 Cyl.	<b>24V</b>	152kW/207PS	DOHC	<b>TD25810</b>
						<b>FOL212</b> (x24)	<b>FOL115</b> (x24) [11]	[11] Hydraulic

**301 XJ** 10/05→03/09

<b>2.7 Diesel</b>	<b>AJD</b>	2720cc	Ø 81.00	6 Cyl.	<b>24V</b>	152kW/207PS	DOHC	<b>TD25810</b>
						<b>FOL212</b> (x24)	<b>FOL115</b> (x24) [11]	[11] Hydraulic





**302 Commander**

04/06→12/10





<b>3.0 Diesel</b>	<b>EXL</b>	2987cc	Ø 83.00	6 Cyl.	<b>24V</b>	132-160kW/180-218PS	DOHC	<b>TD26069</b>
						<b>FOL249</b> (x24)	<b>FOL190</b> (x24) [11]	[11] Hydraulic

**303 Grand Cherokee III**

06/05→12/10

<b>3.0 Diesel</b>	<b>EXL</b>	2987cc	Ø 83.00	6 Cyl.	<b>24V</b>	132-160kW/180-218PS	DOHC	<b>TD26069</b>
						<b>FOL249</b> (x24)	<b>FOL190</b> (x24) [11]	[11] Hydraulic



							
<b>304 Avella</b>		11/95→12/01					
<b>1.3 B3</b>	1324cc	∅ 71.00	4 Cyl.	<b>16V</b>	44-53kW/60-73PS	SOHC	<b>TD5503</b>
					<b>FOL203</b> (x16) [11]	[11] Hydraulic	
<b>305 Bongo</b>		03/97→					
<b>2.7 Diesel J2</b>	2665cc	∅ 94.50	4 Cyl.	<b>8V</b>	61kW/83PS		<b>TD22112</b>
					<b>FOL177</b> (x8) [13]	[13] Mechanical	
<b>306 Carens II</b>		07/02→					
<b>2.0 Diesel D4EA</b>	1991cc	∅ 83.00	4 Cyl.	<b>16V</b>	83kW/113PS	SOHC	<b>TD18131</b>
<b>CAM970</b>				<b>FOL243</b> (x8) [24] <b>FOL241</b> ■ (x4) <b>FOL242</b> ■ (x4)		[24] Bridge Piece	
<b>307 Carens III</b>		09/06→					
<b>1.6 Diesel D4FB</b>	1582cc	∅ 77.20	4 Cyl.	<b>16V</b>	85kW/115PS	DOHC	<b>TD19228</b>
					<b>FOL227</b> (x16)	<b>FOL152</b> (x16) [11]	[11] Hydraulic
<b>2.0 Diesel D4EA</b>	1991cc	∅ 83.00	4 Cyl.	<b>16V</b>	83kW/113PS	SOHC	<b>TD18131</b>
<b>CAM970</b>				<b>FOL243</b> (x8) [24] <b>FOL241</b> ■ (x4) <b>FOL242</b> ■ (x4)		[24] Bridge Piece	
<b>308 Cee`D</b>		12/06→					
<b>1.4 Diesel D4FC</b>	1396cc	∅ 75.00	4 Cyl.	<b>16V</b>	57kW/78PS	DOHC	<b>TD25027</b>
<b>1.6 Diesel D4FB</b>	1582cc	∅ 77.20	4 Cyl.	<b>16V</b>	85kW/115PS	DOHC	<b>TD19228</b>
<b>1.6 Diesel D4FB-L</b>	1582cc	∅ 77.20	4 Cyl.	<b>16V</b>	66kW/90PS	DOHC	<b>TD19229</b>
					<b>FOL227</b> (x16)	<b>FOL152</b> (x16) [11]	[11] Hydraulic
<b>2.0 Diesel D4EA</b>	1991cc	∅ 83.00	4 Cyl.	<b>16V</b>	83kW/113PS	SOHC	<b>TD18131</b>
<b>CAM970</b>				<b>FOL243</b> (x8) [24] <b>FOL241</b> ■ (x4) <b>FOL242</b> ■ (x4)		[24] Bridge Piece	
<b>2.0 Diesel D4EA-F</b>	1991cc	∅ 83.00	4 Cyl.	<b>16V</b>	103kW/140PS	SOHC	<b>TD20226</b>
					<b>FOL243</b> (x8) [24] <b>FOL241</b> ■ (x4) <b>FOL242</b> ■ (x4)	[24] Bridge Piece	
<b>309 Cerato</b>		04/04→					
<b>1.5 Diesel D4FA</b>	1493cc	∅ 75.00	4 Cyl.	<b>16V</b>	75kW/102PS	DOHC	<b>TD18454</b>
<b>CAM965</b> ■ <b>CAM966</b> ■				<b>FOL227</b> (x16)	<b>FOL152</b> (x16) [11]	[11] Hydraulic	
<b>1.6 Diesel D4FB</b>	1582cc	∅ 77.20	4 Cyl.	<b>16V</b>	85kW/115PS	DOHC	<b>TD19228</b>
					<b>FOL227</b> (x16)	<b>FOL152</b> (x16) [11]	[11] Hydraulic
<b>2.0 Diesel D4EA</b>	1991cc	∅ 83.00	4 Cyl.	<b>16V</b>	83kW/113PS	SOHC	<b>TD18131</b>
<b>CAM970</b>				<b>FOL243</b> (x8) [24] <b>FOL241</b> ■ (x4) <b>FOL242</b> ■ (x4)		[24] Bridge Piece	
<b>310 K2700</b>		03/97→					
<b>2.7 Diesel J2</b>	2665cc	∅ 94.50	4 Cyl.	<b>8V</b>	61kW/83PS		<b>TD22112</b>
					<b>FOL177</b> (x8) [13]	[13] Mechanical	

**311 Magentis**

11/05→12/08

<b>2.0 Diesel</b>	<b>D4EA</b>	1991cc	∅ 83.00	4 Cyl.	<b>16V</b>	83kW/113PS	SOHC	<b>TD18131</b>
<b>CAM970</b>						<b>FOL243</b> (x8) [24] <b>FOL241</b> ■ (x4) <b>FOL242</b> ■ (x4)		[24] Bridge Piece

**312 Picanto**

11/05→

<b>1.1 Diesel</b>	<b>D3FA</b>	1120cc	∅ 75.00	3 Cyl.	<b>12V</b>	55kW/75PS	DOHC	<b>TD19960</b>
						<b>FOL227</b> (x12)	<b>FOL152</b> (x12) [11]	[11] Hydraulic
<b>1.3</b>	<b>G4LA</b>	1248cc	∅ 71.00	4 Cyl.	<b>16V</b>	63/65kW/85/88PS	DOHC	<b>TD26878</b>
							<b>FOL190</b> (x16) [11]	[11] Hydraulic

**313 Pregio**

10/97→

<b>2.7 Diesel</b>	<b>J2</b>	2665cc	∅ 94.50	4 Cyl.	<b>8V</b>	61kW/83PS		<b>TD22112</b>
							<b>FOL177</b> (x8) [13]	[13] Mechanical

**314 Pride**

01/90→06/99

<b>1.1</b>	<b>B1</b>	1138cc	∅ 68.00	4 Cyl.	<b>8V</b>	38kW/52PS	SOHC	<b>TD1762</b>
							<b>FOL203</b> (x8) [11]	[11] Hydraulic
<b>1.3</b>	<b>B3</b>	1324cc	∅ 71.00	4 Cyl.	<b>16V</b>	44-53kW/60-73PS	SOHC	<b>TD5503</b>
							<b>FOL203</b> (x16) [11]	[11] Hydraulic
<b>1.5 Diesel</b>	<b>D4FA</b>	1493cc	∅ 75.00	4 Cyl.	<b>16V</b>	75kW/102PS	DOHC	<b>TD18454</b>
<b>CAM965</b> ■ <b>CAM966</b> ■						<b>FOL227</b> (x16)	<b>FOL152</b> (x16) [11]	[11] Hydraulic

**315 Pro Cee'D**

02/08→

<b>1.4 Diesel</b>	<b>D4FC</b>	1396cc	∅ 75.00	4 Cyl.	<b>16V</b>	57kW/78PS	DOHC	<b>TD25027</b>
<b>1.6 Diesel</b>	<b>D4FB</b>	1582cc	∅ 77.20	4 Cyl.	<b>16V</b>	85kW/115PS	DOHC	<b>TD19228</b>
<b>1.6 Diesel</b>	<b>D4FB-L</b>	1582cc	∅ 77.20	4 Cyl.	<b>16V</b>	66kW/90PS	DOHC	<b>TD19229</b>
						<b>FOL227</b> (x16)	<b>FOL152</b> (x16) [11]	[11] Hydraulic
<b>2.0 Diesel</b>	<b>D4EA-F</b>	1991cc	∅ 83.00	4 Cyl.	<b>16V</b>	103kW/140PS	SOHC	<b>TD20226</b>
						<b>FOL243</b> (x8) [24] <b>FOL241</b> ■ (x4) <b>FOL242</b> ■ (x4)		[24] Bridge Piece

**316 Rio**

08/00→02/05

<b>1.3</b>	<b>A3E</b>	1343cc	∅ 75.00	4 Cyl.	<b>8V</b>	55-60kW/75-82PS		<b>TD29360</b>
							<b>FOL203</b> (x8) [11]	[11] Hydraulic

**317 Rio II**

03/05→

<b>1.5 Diesel</b>	<b>D4FA</b>	1493cc	∅ 75.00	4 Cyl.	<b>16V</b>	75kW/102PS	DOHC	<b>TD18454</b>
<b>CAM965</b> ■ <b>CAM966</b> ■						<b>FOL227</b> (x16)	<b>FOL152</b> (x16) [11]	[11] Hydraulic



**318 Rio III** 06/11→

<b>1.1 Diesel</b>	<b>D3FA</b>	1120cc	∅ 75.00	3 Cyl.	<b>12V</b>	55kW/75PS	DOHC	<b>TD19960</b>
						<b>FOL227</b> (x12)	<b>FOL152</b> (x12) [11]	[11] Hydraulic
<b>1.3</b>	<b>G4LA</b>	1248cc	∅ 71.00	4 Cyl.	<b>16V</b>	63/65kW/85/88PS	DOHC	<b>TD26878</b>
							<b>FOL190</b> (x16) [11]	[11] Hydraulic
<b>1.4 Diesel</b>	<b>D4FC</b>	1396cc	∅ 75.00	4 Cyl.	<b>16V</b>	57kW/78PS	DOHC	<b>TD25027</b>
						<b>FOL227</b> (x16)	<b>FOL152</b> (x16) [11]	[11] Hydraulic

**319 Sephia** 09/93→10/97

<b>1.5</b>	<b>B5</b>	1498cc	∅ 78.00	4 Cyl.	<b>8V</b>	59kW/80PS	SOHC	<b>TD1763</b>
<b>1.6</b>	<b>B6</b>	1597cc	∅ 78.00	4 Cyl.	<b>8V</b>	59kW/80PS	SOHC	<b>TD4588</b>
							<b>FOL203</b> (x8) [11]	[11] Hydraulic

**320 Soul** 02/09→

<b>1.6 Diesel</b>	<b>D4FB</b>	1582cc	∅ 77.20	4 Cyl.	<b>16V</b>	85kW/115PS	DOHC	<b>TD19228</b>
						<b>FOL227</b> (x16)	<b>FOL152</b> (x16) [11]	[11] Hydraulic

**321 Sportage** 09/04→

<b>2.0 Diesel</b>	<b>D4EA</b>	1991cc	∅ 83.00	4 Cyl.	<b>16V</b>	83kW/113PS	SOHC	<b>TD18131</b>
<b>CAM970</b>						<b>FOL243</b> (x8) [24] <b>FOL241</b> ■ (x4) <b>FOL242</b> ■ (x4)		[24] Bridge Piece
<b>2.0 Diesel</b>	<b>D4EA-F</b>	1991cc	∅ 83.00	4 Cyl.	<b>16V</b>	103kW/140PS	SOHC	<b>TD20226</b>
<b>2.0 Diesel</b>	<b>D4EA-V</b>	1991cc	∅ 83.00	4 Cyl.	<b>16V</b>	103kW/140PS	SOHC	<b>TD19957</b>
						<b>FOL243</b> (x8) [24] <b>FOL241</b> ■ (x4) <b>FOL242</b> ■ (x4)		[24] Bridge Piece

**322 Venga** 02/10→

<b>1.4 Diesel</b>	<b>D4FC</b>	1396cc	∅ 75.00	4 Cyl.	<b>16V</b>	57kW/78PS	DOHC	<b>TD25027</b>
<b>1.6 Diesel</b>	<b>D4FB</b>	1582cc	∅ 77.20	4 Cyl.	<b>16V</b>	85kW/115PS	DOHC	<b>TD19228</b>
						<b>FOL227</b> (x16)	<b>FOL152</b> (x16) [11]	[11] Hydraulic







**323 Niva**

01/93→

**1.9 Diesel XUD9A** 1905cc Ø 83.00 4 Cyl. **8V** 47-52kW/64-71PS SOHC **TD13350**

**CAM354** [28]  
**CAM373** [18]

**CKS2373** [18]

**FOL73** (x8) [10][13]

[10] Height: 35mm  
[13] Mechanical  
[18] Camshaft driven vacuum pump.  
[28] Pulley driven vacuum pump.





### 324 Beta 08/73→10/86

1.6	<b>828 B.000</b>	1585cc	Ø 84.00	4 Cyl.	<b>8V</b>	74kW/100PS	SOHC	<b>TD1796</b>
2.0	<b>828 B1.000</b>	1995cc	Ø 84.00	4 Cyl.	<b>8V</b>	85kW/116PS	SOHC	<b>TD1797</b>
							<b>FOL104</b> (x8) [13]	[13] Mechanical

### 325 Dedra 04/89→07/99

1.6	<b>159 B9.000</b>	1581cc	Ø 86.40	4 Cyl.	<b>8V</b>	66kW/89PS	SOHC	<b>TD4598</b>
1.6	<b>835 A1.000</b>	1581cc	Ø 86.40	4 Cyl.	<b>8V</b>	55kW/75PS	SOHC	<b>TD1842</b>
1.6	<b>835 A1.046</b>	1581cc	Ø 86.40	4 Cyl.	<b>8V</b>	55kW/75PS	SOHC	<b>TD1843</b>
							<b>FOL104</b> (x8) [13]	[13] Mechanical
1.6	<b>835 C1.000</b>	1581cc	Ø 86.40	4 Cyl.	<b>8V</b>	55kW/75PS	SOHC	<b>TD4611</b>
<b>CAM719</b>							<b>FOL104</b> (x8) [13]	[13] Mechanical
1.6	<b>182 A4.000</b>	1581cc	Ø 86.40	4 Cyl.	<b>16V</b>	76kW/103PS	DOHC	<b>TD9476</b>
<b>CAM716</b>							<b>FOL106</b> (x16) [5][11]	[5] Height: 24mm
eng.010785→							<b>FOL145</b> (x16) [8][11]	[8] Height: 26mm
<b>CAM717</b>								[11] Hydraulic
eng.010785→								
1.7	<b>182 A2.000</b>	1747cc	Ø 82.00	4 Cyl.	<b>16V</b>	83kW/113PS	DOHC	<b>TD9473</b>
							<b>FOL106</b> (x16) [5][11]	[5] Height: 24mm
							<b>FOL145</b> (x16) [8][11]	[8] Height: 26mm
								[11] Hydraulic
1.8	<b>836 A5.000</b>	1756cc	Ø 84.00	4 Cyl.	<b>8V</b>	76kW/103PS	DOHC	<b>TD4615</b>
1.9 Diesel	<b>835 A4.000</b>	1929cc	Ø 82.60	4 Cyl.	<b>8V</b>	68kW/92PS	SOHC	<b>TD1846</b>
							<b>FOL104</b> (x8) [13]	[13] Mechanical

### 326 Delta 06/93→08/99

1.6	<b>835 C1.000</b>	1581cc	Ø 86.40	4 Cyl.	<b>8V</b>	55kW/75PS	SOHC	<b>TD4611</b>
<b>CAM719</b>							<b>FOL104</b> (x8) [13]	[13] Mechanical

### 327 Delta I 09/79→01/94

1.3	<b>831 A2.000</b>	1301cc	Ø 76.10	4 Cyl.	<b>8V</b>	55kW/75PS	SOHC	<b>TD4605</b>
1.3	<b>831 B.000</b>	1299cc	Ø 86.40	4 Cyl.	<b>8V</b>	55kW/75PS	SOHC	<b>TD1809</b>
1.5	<b>831 A1.000</b>	1498cc	Ø 86.40	4 Cyl.	<b>8V</b>	63kW/86PS	DOHC	<b>TD1805</b>
1.5	<b>831 B1.000</b>	1498cc	Ø 86.40	4 Cyl.	<b>8V</b>	59-63kW/80-86PS	DOHC	<b>TD1811</b>
1.6	<b>831 A4.000</b>	1585cc	Ø 84.00	4 Cyl.	<b>8V</b>	77kW/105PS	DOHC	<b>TD4604</b>
1.6	<b>831 B7.046</b>	1585cc	Ø 84.00	4 Cyl.	<b>8V</b>	97kW/132PS	DOHC	<b>TD4606</b>
1.9 Diesel	<b>831 D1.000</b>	1929cc	Ø 82.60	4 Cyl.	<b>8V</b>	62kW/84PS		<b>TD4607</b>
							<b>FOL104</b> (x8) [13]	[13] Mechanical
2.0	<b>831 E5.000</b>	1995cc	Ø 84.00	4 Cyl.	<b>16V</b>	137kW/186PS	DOHC	<b>TD1827</b>
2.0	<b>831 E5.046</b>	1995cc	Ø 84.00	4 Cyl.	<b>16V</b>	137kW/186PS	DOHC	<b>TD1826</b>
							<b>FOL104</b> (x16) [13]	[13] Mechanical



<b>328 Delta II</b>		06/93→08/99						
<b>1.6</b>	<b>182 A4.000</b>	1581cc	Ø 86.40	4 Cyl.	<b>16V</b>	76kW/103PS	DOHC	<b>TD9476</b>
<b>CAM716</b>						<b>FOL106</b> (x16) [5][11] <b>FOL145</b> (x16) [8][11]	[5] Height: 24mm [8] Height: 26mm [11] Hydraulic	
eng.010785→ <b>CAM717</b>								
<b>1.6</b>	<b>182 A6.000</b>	1581cc	Ø 86.40	4 Cyl.	<b>16V</b>	66kW/90PS	DOHC	<b>TD9475</b>
<b>1.7</b>	<b>182 A2.000</b>	1747cc	Ø 82.00	4 Cyl.	<b>16V</b>	83kW/113PS	DOHC	<b>TD9473</b>
						<b>FOL106</b> (x16) [5][11] <b>FOL145</b> (x16) [8][11]	[5] Height: 24mm [8] Height: 26mm [11] Hydraulic	
<b>1.8</b>	<b>835 C4.000</b>	1756cc	Ø 84.00	4 Cyl.	<b>8V</b>	76kW/103PS	DOHC	<b>TD5433</b>
<b>1.8</b>	<b>836 A6.000</b>	1756cc	Ø 84.00	4 Cyl.	<b>8V</b>	76kW/103PS	SOHC	<b>TD11918</b>
<b>1.8</b>	<b>836 C4.000</b>	1756cc	Ø 84.00	4 Cyl.	<b>8V</b>	76kW/103PS	SOHC	<b>TD5434</b>
						<b>FOL104</b> (x16) [13]	[13] Mechanical	
<b>1.9 Diesel</b>	<b>835 A4.000</b>	1929cc	Ø 82.60	4 Cyl.	<b>8V</b>	68kW/92PS	SOHC	<b>TD1846</b>
						<b>FOL104</b> (x8) [13]	[13] Mechanical	
<b>2.0</b>	<b>175 A4.000</b>	1995cc	Ø 84.00	4 Cyl.	<b>16V</b>	137kW/186PS	DOHC	<b>TD11827</b>
<b>2.0</b>	<b>836 A2.000</b>	1995cc	Ø 84.00	4 Cyl.	<b>16V</b>	137kW/186PS	DOHC	<b>TD5435</b>
						<b>FOL104</b> (x16) [13]	[13] Mechanical	

<b>329 Delta III</b>		08/08→						
<b>1.6 Diesel</b>	<b>198 A2.000</b>	1598cc	Ø 79.50	4 Cyl.	<b>16V</b>	88kW/120PS	DOHC	<b>TD21042</b>
<b>1.6 Diesel</b>	<b>955 A4.000</b>	1598cc	Ø 79.50	4 Cyl.	<b>16V</b>	85kW/116PS	DOHC	<b>TD24651</b>
<b>CAM949</b>						<b>FOL235</b> (x16)	<b>FOL187</b> (x16) [11]	[11] Hydraulic
<b>1.7</b>	<b>939 B1.000</b>	1742cc	Ø 83.00	4 Cyl.	<b>16V</b>	147kW/200PS	DOHC	<b>TD24691</b>
						<b>FOL187</b> (x16) [11]	[11] Hydraulic	
<b>1.9 Diesel</b>	<b>844 A1.000</b>	1910cc	Ø 82.00	4 Cyl.	<b>16V</b>	139kW/190PS	DOHC	<b>TD21044</b>
<b>2.0 Diesel</b>	<b>198 A5.000</b>	1956cc	Ø 83.00	4 Cyl.	<b>16V</b>	121kW/165PS	DOHC	<b>TD21043</b>
<b>2.0 Diesel</b>	<b>844 A2.000</b>	1956cc	Ø 83.00	4 Cyl.	<b>16V</b>	120kW/163PS	DOHC	<b>TD24652</b>
<b>CAM949</b>						<b>FOL235</b> (x16)	<b>FOL187</b> (x16) [11]	[11] Hydraulic

<b>330 Kappa</b>		08/94→10/01						
<b>2.0</b>	<b>838 A4.000</b>	1995cc	Ø 84.00	4 Cyl.	<b>16V</b>	150kW/204PS	DOHC	<b>TD4619</b>
						<b>FOL104</b> (x16) [13]	[13] Mechanical	
<b>2.0</b>	<b>175 A3.000</b>	1998cc	Ø 82.00	5 Cyl.	<b>20V</b>	162kW/220PS	DOHC	<b>TD11550</b>
<b>2.0</b>	<b>838 A1.000</b>	1998cc	Ø 82.00	5 Cyl.	<b>20V</b>	108kW/147PS	DOHC	<b>TD4616</b>
						<b>FOL106</b> (x20) [5][11] <b>FOL145</b> (x16) [8][11]	[5] Height: 24mm [8] Height: 26mm [11] Hydraulic	
<b>2.0</b>	<b>838 A6.000</b>	1998cc	Ø 82.00	5 Cyl.	<b>20V</b>	113kW/154PS	DOHC	<b>TD5436</b>
						<b>FOL106</b> (x16) [5][11] <b>FOL145</b> (x20) [8][11]	[5] Height: 24mm [8] Height: 26mm [11] Hydraulic	



<b>330 Kappa</b>		08/94→10/01						
2.4 Diesel	<b>838 A3.000</b>	2387cc	Ø 82.00	5 Cyl.	<b>10V</b>	91kW/124PS	SOHC	<b>TD4618</b>
2.4 Diesel	<b>838 A7.000</b>	2387cc	Ø 82.00	5 Cyl.	<b>10V</b>	91kW/124PS	SOHC	<b>TD5437</b>
2.4 Diesel	<b>838 A8.000</b>	2387cc	Ø 82.00	5 Cyl.	<b>10V</b>	100kW/136PS	SOHC	<b>TD11551</b>
<b>CAM652</b>							<b>FOL104</b> (x10) [13]	[13] Mechanical
2.5	<b>838 A2.000</b>	2446cc	Ø 83.00	5 Cyl.	<b>20V</b>	129kW/175PS	DOHC	<b>TD4617</b>
2.5	<b>838 A2.027</b>	2446cc	Ø 83.00	5 Cyl.	<b>20V</b>	129kW/175PS	DOHC	<b>TD14528</b>
							<b>FOL106</b> (x20) [5][11] <b>FOL145</b> (x20) [8][11]	[5] Height: 24mm [8] Height: 26mm [11] Hydraulic

<b>331 Lybra</b>		07/99→10/05						
1.6	<b>182 A4.000</b>	1581cc	Ø 86.40	4 Cyl.	<b>16V</b>	76kW/103PS	DOHC	<b>TD9476</b>
<b>CAM716</b> ■ eng.010785→							<b>FOL106</b> (x16) [5][11] <b>FOL145</b> (x16) [8][11]	[5] Height: 24mm [8] Height: 26mm [11] Hydraulic
<b>CAM717</b> ■ eng.010785→								
1.6	<b>182 B6.000</b>	1596cc	Ø 80.50	4 Cyl.	<b>16V</b>	76kW/103PS	DOHC	<b>TD15632</b>
<b>CAM716</b> ■ <b>CAM717</b> ■							<b>FOL106</b> (x20) [5][11] <b>FOL145</b> (x20) [8][11]	[5] Height: 24mm [8] Height: 26mm [11] Hydraulic
1.7	<b>839 A4.000</b>	1747cc	Ø 82.00	4 Cyl.	<b>16V</b>	96kW/131PS	DOHC	<b>TD14468</b>
1.7	<b>839 A7.000</b>	1747cc	Ø 82.00	4 Cyl.	<b>16V</b>	96kW/131PS	DOHC	<b>TD15633</b>
1.7	<b>839 A9.000</b>	1747cc	Ø 82.00	4 Cyl.	<b>16V</b>	96kW/131PS	DOHC	<b>TD17508</b>
							<b>FOL106</b> (x16) [5][11] <b>FOL145</b> (x16) [8][11]	[5] Height: 24mm [8] Height: 26mm [11] Hydraulic
1.9 Diesel	<b>937 A2.000</b>	1910cc	Ø 82.00	4 Cyl.	<b>8V</b>	85kW/116PS	SOHC	<b>TD18313</b>
1.9 Diesel	<b>AR 37101</b>	1910cc	Ø 82.00	4 Cyl.	<b>8V</b>	85-80kW/116-109PS	SOHC	<b>TD17890</b>
<b>CAM654</b>							<b>FOL104</b> (x8) [13]	[13] Mechanical
1.9 Diesel	<b>AR 32302</b>	1910cc	Ø 82.00	4 Cyl.	<b>8V</b>	77kW/105PS	SOHC	<b>TD17398</b>
<b>CAM651</b>							<b>FOL104</b> (x8) [13]	[13] Mechanical
2.4 Diesel	<b>839 A5.000</b>	2387cc	Ø 82.00	5 Cyl.	<b>10V</b>	99-96kW/135-131PS		<b>TD17399</b>
2.4 Diesel	<b>839 A6.000</b>	2387cc	Ø 82.00	5 Cyl.	<b>10V</b>	103kW/140PS	SOHC	<b>TD15631</b>
2.4 Diesel	<b>AR 32501</b>	2387cc	Ø 82.00	5 Cyl.	<b>10V</b>	100-99kW/136-135PS	SOHC	<b>TD17400</b>
<b>CAM652</b>							<b>FOL104</b> (x10) [13]	[13] Mechanical
2.4 Diesel	<b>841C.000</b>	2387cc	Ø 82.00	5 Cyl.	<b>10V</b>	110kW/150PS	SOHC	<b>TD16472</b>
							<b>FOL104</b> (x10) [13]	[13] Mechanical

<b>332 Musa</b>		10/04→						
1.3 Diesel	<b>188 A9.000</b>	1248cc	Ø 69.60	4 Cyl.	<b>16V</b>	51kW/70PS	DOHC	<b>TD18314</b>
1.3 Diesel	<b>199 A3.000</b>	1248cc	Ø 69.60	4 Cyl.	<b>16V</b>	66kW/90PS	DOHC	<b>TD20273</b>
1.3 Diesel	<b>199 B1.000</b>	1248cc	Ø 69.60	4 Cyl.	<b>16V</b>	70kW/95PS	DOHC	<b>TD24672</b>
<b>CAM711</b> ■ <b>CAM712</b> ■						<b>FOL233</b> (x16)	<b>FOL187</b> (x16) [11]	[11] Hydraulic
1.6 Diesel	<b>350 A2.000</b>	1598cc	Ø 79.50	4 Cyl.	<b>16V</b>	88kW/120PS	DOHC	<b>TD22138</b>
1.6 Diesel	<b>350 A3.000</b>	1598cc	Ø 79.50	4 Cyl.	<b>16V</b>	85kW/116PS	DOHC	<b>TD24974</b>
<b>CAM949</b> ■						<b>FOL235</b> (x16)	<b>FOL187</b> (x16) [11]	[11] Hydraulic
1.9 Diesel	<b>188 B2.000</b>	1910cc	Ø 82.00	4 Cyl.	<b>8V</b>	74kW/101PS	SOHC	<b>TD18316</b>
<b>CAM654</b>							<b>FOL104</b> (x8) [13]	[13] Mechanical



<b>333 Phedra</b>		09/02→11/10						
<b>2.0</b>	<b>RFN (EW10J4)</b>	1997cc	∅ 85.00	4 Cyl.	<b>16V</b>	100kW/136PS	DOHC	<b>TD16734</b>
							<b>FOL205</b> (x16) [11]	[11] Hydraulic
<b>2.0 Diesel</b>	<b>RHK (DW10UTED4)</b>	1997cc	∅ 85.00	4 Cyl.	<b>16V</b>	79-88kW/107-120PS	DOHC	<b>TD26952</b>
<b>2.0 Diesel</b>	<b>RHM (DW10ATED4)</b>	1997cc	∅ 85.00	4 Cyl.	<b>16V</b>	79kW/107PS	DOHC	<b>TD26957</b>
<b>2.0 Diesel</b>	<b>RHR (DW10BTED4)</b>	1997cc	∅ 85.00	4 Cyl.	<b>16V</b>	100kW/136PS	DOHC	<b>TD26955</b>
						<b>FOL247</b> (x16)	<b>FOL115</b> (x16) [11]	[11] Hydraulic
<b>2.0 Diesel</b>	<b>RHW (DW10ATED4)</b>	1997cc	∅ 85.00	4 Cyl.	<b>16V</b>	80kW/109PS	DOHC	<b>TD16735</b>
<b>CAM750</b> ■ <b>CAM751</b> ■						<b>FOL247</b> (x16)	<b>FOL190</b> (x16) [11]	[11] Hydraulic
<b>2.2 Diesel</b>	<b>4HP</b>	2179cc	∅ 85.00	4 Cyl.	<b>16V</b>	120kW/163PS	DOHC	<b>TD24689</b>
<b>2.2 Diesel</b>	<b>4HR</b>	2179cc	∅ 85.00	4 Cyl.	<b>16V</b>	120kW/163PS	DOHC	<b>TD24690</b>
						<b>FOL214</b> (x16)		
<b>2.2 Diesel</b>	<b>4HS</b>	2179cc	∅ 85.00	4 Cyl.	<b>16V</b>	125kW/170PS	DOHC	<b>TD24688</b>
<b>2.2 Diesel</b>	<b>4HT</b>	2179cc	∅ 85.00	4 Cyl.	<b>16V</b>	125kW/170PS	DOHC	<b>TD24686</b>
<b>CAM750</b> ■ <b>CAM751</b> ■						<b>FOL214</b> (x16)	<b>FOL196</b> (x16) [11]	[11] Hydraulic
<b>2.2 Diesel</b>	<b>4HW (DW12ATED4)</b>	2179cc	∅ 85.00	4 Cyl.	<b>16V</b>	94kW/128PS	DOHC	<b>TD16736</b>
<b>CAM750</b> ■ <b>CAM751</b> ■						<b>FOL247</b> (x16)	<b>FOL115</b> (x16) [11]	[11] Hydraulic
<b>3.0</b>	<b>ES9 J4S</b>	2946cc	∅ 87.00	6 Cyl.	<b>24V</b>	150kW/204PS	DOHC	<b>TD17397</b>
							<b>FOL206</b> (x24) [11]	[11] Hydraulic

<b>334 Prisma</b>		01/83→02/92						
<b>1.3</b>	<b>831 A2.000</b>	1301cc	∅ 76.10	4 Cyl.	<b>8V</b>	55kW/75PS	SOHC	<b>TD4605</b>
<b>1.5</b>	<b>138 C2.048</b>	1498cc	∅ 86.40	4 Cyl.	<b>8V</b>	55kW/75PS	SOHC	<b>TD5424</b>
<b>1.5</b>	<b>831 A1.000</b>	1498cc	∅ 86.40	4 Cyl.	<b>8V</b>	63kW/86PS	DOHC	<b>TD1805</b>
<b>1.5</b>	<b>831 B1.000</b>	1498cc	∅ 86.40	4 Cyl.	<b>8V</b>	59-63kW/80-86PS	DOHC	<b>TD1811</b>
<b>1.5</b>	<b>831 B1.048</b>	1498cc	∅ 86.40	4 Cyl.	<b>8V</b>	55kW/75PS	SOHC	<b>TD1810</b>
<b>1.6</b>	<b>831 A4.000</b>	1585cc	∅ 84.00	4 Cyl.	<b>8V</b>	77kW/105PS	DOHC	<b>TD4604</b>
<b>1.6</b>	<b>831 B6.000</b>	1585cc	∅ 84.00	4 Cyl.	<b>8V</b>	73kW/99PS	DOHC	<b>TD1815</b>
<b>1.9 Diesel</b>	<b>831 D.000</b>	1929cc	∅ 82.60	4 Cyl.	<b>8V</b>	62kW/84PS	SOHC	<b>TD1813</b>
<b>1.9 Diesel</b>	<b>831 D1.000</b>	1929cc	∅ 82.60	4 Cyl.	<b>8V</b>	62kW/84PS	SOHC	<b>TD4607</b>
							<b>FOL104</b> (x8) [13]	[13] Mechanical
<b>2.0</b>	<b>831 B4.000</b>	1995cc	∅ 84.00	4 Cyl.	<b>8V</b>	85kW/115PS	DOHC	<b>TD1812</b>
							<b>FOL38</b> (x8) [11]	[11] Hydraulic

<b>335 Thema</b>		11/84→07/94						
<b>2.0</b>	<b>834 B.000</b>	1995cc	∅ 84.00	4 Cyl.	<b>8V</b>	77kW/105PS	DOHC	<b>TD1833</b>
<b>2.0</b>	<b>834 B.048</b>	1995cc	∅ 84.00	4 Cyl.	<b>8V</b>	88kW/120PS	DOHC	<b>TD1829</b>
							<b>FOL104</b> (x8) [13]	[13] Mechanical
<b>2.0</b>	<b>834 C1.000</b>	1995cc	∅ 84.00	4 Cyl.	<b>16V</b>	136kW/185PS	DOHC	<b>TD1835</b>
<b>2.0</b>	<b>834 C1.246</b>	1995cc	∅ 84.00	4 Cyl.	<b>16V</b>	136kW/185PS	DOHC	<b>TD1836</b>
<b>2.0</b>	<b>834 F2.000</b>	1995cc	∅ 84.00	4 Cyl.	<b>16V</b>	136kW/185PS	DOHC	<b>TD1840</b>
							<b>FOL104</b> (x16) [13]	[13] Mechanical

**336 Thesis**

07/02→07/09

<b>2.0</b>	<b>841E.000</b>	1998cc	∅ 82.00	5 Cyl.	<b>20V</b>	136kW/185PS	DOHC	<b>TD16731</b>
							FOL106 (x20) [5][11] FOL145 (x20) [8][11]	[5] Height: 24mm [8] Height: 26mm [11] Hydraulic
<b>2.4 Diesel</b>	<b>841C.000</b>	2387cc	∅ 82.00	5 Cyl.	<b>10V</b>	110kW/150PS	SOHC	<b>TD16472</b>
							FOL104 (x10) [13]	[13] Mechanical
<b>2.4 Diesel</b>	<b>841 G.000</b>	2387cc	∅ 82.00	5 Cyl.	<b>20V</b>	129kW/175PS	DOHC	<b>TD18317</b>
						FOL236 (x20)	FOL187 (x20) [11]	[11] Hydraulic
<b>2.4 Diesel</b>	<b>841 P.000</b>	2387cc	∅ 82.00	5 Cyl.	<b>20V</b>	136kW/185PS	DOHC	<b>TD20954</b>
						FOL235 (x20)	FOL187 (x20) [11]	[11] Hydraulic
<b>2.5</b>	<b>841D.000</b>	2446cc	∅ 83.00	5 Cyl.	<b>20V</b>	125kW/170PS	DOHC	<b>TD16732</b>
							FOL106 (x20) [5][11] FOL145 (x20) [8][11]	[5] Height: 24mm [8] Height: 26mm [11] Hydraulic

**337 Trevi**

05/80→01/87

<b>1.6</b>	<b>828 B.000</b>	1585cc	∅ 84.00	4 Cyl.	<b>8V</b>	74kW/100PS	SOHC	<b>TD1796</b>
							FOL104 (x8) [13]	[13] Mechanical

**338 Y**

11/95→09/03

<b>1.1</b>	<b>176 B2.000</b>	1108cc	∅ 70.00	4 Cyl.	<b>8V</b>	40/55kW/54/75PS	SOHC	<b>TD11847</b>
<b>1.2</b>	<b>188 A4.000</b>	1242cc	∅ 70.80	4 Cyl.	<b>8V</b>	44kW/60PS	SOHC	<b>TD15501</b>
							FOL126 (x8) [13]	[13] Mechanical
<b>1.2</b>	<b>176 B9.000</b>	1242cc	∅ 70.80	4 Cyl.	<b>16V</b>	63kW/86PS	DOHC	<b>TD11849</b>
							FOL168 (x16) [11]	[11] Hydraulic
<b>1.2</b>	<b>188 A5.000</b>	1242cc	∅ 70.80	4 Cyl.	<b>16V</b>	59kW/80PS	DOHC	<b>TD15500</b>
<b>CAM713</b> ■ <b>CAM714</b> ■							FOL168 (x16) [11]	[11] Hydraulic
<b>1.4</b>	<b>840 A2.000</b>	1371cc	∅ 82.00	4 Cyl.	<b>12V</b>	58kW/79PS	SOHC	<b>TD1858</b>
<b>1.4</b>	<b>840 A4.000</b>	1371cc	∅ 82.00	4 Cyl.	<b>12V</b>	58kW/79PS	SOHC	<b>TD4596</b>
<b>CAM648</b>			<b>CKS2648</b> <b>CKS3648</b>			FOL101 (x12)	FOL100 (x12) [11]	[11] Hydraulic

**339 Y10**

01/95→12/95

<b>1.1</b>	<b>176 B2.000</b>	1108cc	∅ 70.00	4 Cyl.	<b>8V</b>	40/55kW/54/75PS	SOHC	<b>TD11847</b>
							FOL126 (x8) [13]	[13] Mechanical

**340 Ypsilon**

10/03→

<b>1.2</b>	<b>188 A4.000</b>	1242cc	∅ 70.80	4 Cyl.	<b>8V</b>	44kW/60PS	SOHC	<b>TD15501</b>
							FOL126 (x8) [13]	[13] Mechanical
<b>1.2</b>	<b>188 A5.000</b>	1242cc	∅ 70.80	4 Cyl.	<b>16V</b>	59kW/80PS	DOHC	<b>TD15500</b>
<b>CAM713</b> ■ <b>CAM714</b> ■							FOL168 (x16) [11]	[11] Hydraulic



## 340 Ypsilon

10/03 →

<b>1.3 Diesel</b>	<b>188 A9.000</b>	1248cc	Ø 69.60	4 Cyl.	<b>16V</b>	51kW/70PS	DOHC	<b>TD18314</b>
<b>1.3 Diesel</b>	<b>199 A2.000</b>	1248cc	Ø 69.60	4 Cyl.	<b>16V</b>	55kW/75PS	DOHC	<b>TD20272</b>
<b>1.3 Diesel</b>	<b>199 A3.000</b>	1248cc	Ø 69.60	4 Cyl.	<b>16V</b>	66kW/90PS	DOHC	<b>TD20273</b>
<b>1.3 Diesel</b>	<b>199 B1.000</b>	1248cc	Ø 69.60	4 Cyl.	<b>16V</b>	70kW/95PS	DOHC	<b>TD24672</b>
CAM711 ■ CAM712 ■						<b>FOL233</b> (x16)	<b>FOL187</b> (x16) [11]	[11] Hydraulic

## 341 Zeta

09/99 → 09/02

<b>2.0</b>	<b>RFN</b>	1997cc	Ø 85.00	4 Cyl.	<b>16V</b>	100kW/136PS	DOHC	<b>TD16322</b>
							<b>FOL205</b> (x16) [11]	[11] Hydraulic
<b>2.0 Diesel</b>	<b>RHZ (DW10ATED)</b>	1997cc	Ø 85.00	4 Cyl.	<b>8V</b>	80kW/109PS	SOHC	<b>TD26954</b>
						<b>FOL163</b> (x16)	<b>FOL190</b> (x8) [11]	[11] Hydraulic
<b>2.0 Diesel</b>	<b>RHW (DW10ATED4)</b>	1997cc	Ø 85.00	4 Cyl.	<b>16V</b>	80kW/109PS	DOHC	<b>TD16735</b>
CAM750 ■ CAM751 ■						<b>FOL247</b> (x16)	<b>FOL190</b> (x16) [11]	[11] Hydraulic



**342 Defender**

09/90→12/98

<b>2.4 Diesel</b>	<b>244DT</b>	2402cc	Ø 89.90	4 Cyl.	<b>16V</b>	90kW/122PS	DOHC	<b>TD24907</b>
						FOL188 (x16) FOL188C (x1)		
<b>3.5</b>	<b>11 D</b>	3528cc	Ø 88.86	8 Cyl.	<b>16V</b>	93kW/126PS		<b>TD22941</b>
<b>3.5</b>	<b>22 D</b>	3528cc	Ø 88.86	8 Cyl.	<b>16V</b>	113kW/154PS		<b>TD22934</b>
							FOL14 (x16) [11]	[11] Hydraulic

**343 Discovery I**

10/89→10/98

<b>3.5</b>	<b>22 D</b>	3528cc	Ø 88.86	8 Cyl.	<b>16V</b>	113kW/154PS		<b>TD22934</b>
<b>3.9</b>	<b>35 D</b>	3950cc	Ø 94.00	8 Cyl.	<b>16V</b>	134kW/182PS		<b>TD22930</b>
<b>3.9</b>	<b>36 D</b>	3950cc	Ø 94.00	8 Cyl.	<b>16V</b>	134kW/182PS		<b>TD22929</b>
							FOL14 (x16) [11]	[11] Hydraulic

**344 Discovery II**

11/98→06/04

<b>3.9</b>	<b>56 D</b>	3950cc	Ø 94.00	8 Cyl.	<b>16V</b>	136kW/185PS	OHV	<b>TD26647</b>
							FOL14 (x16) [11]	[11] Hydraulic

**345 Discovery III**

07/04→09/09

<b>2.2 Diesel</b>	<b>224DT</b>	2179cc	Ø 85.00	4 Cyl.	<b>16V</b>	112-118kW/152-160PS	DOHC	<b>TD24922</b>
						FOL214 (x16)	FOL196 (x16) [11]	[11] Hydraulic
<b>2.7 Diesel</b>	<b>276DT</b>	2720cc	Ø 81.00	6 Cyl.	<b>24V</b>	140kW/190PS		<b>TD24908</b>
						FOL212 (x24)	FOL115 (x24) [11]	[11] Hydraulic

**346 Discovery IV**

09/09→

<b>2.7 Diesel</b>	<b>276DT</b>	2720cc	Ø 81.00	6 Cyl.	<b>24V</b>	140kW/190PS		<b>TD24908</b>
						FOL212 (x24)	FOL115 (x24) [11]	[11] Hydraulic
<b>3.0 Diesel</b>	<b>30DDTX</b>	2993cc	Ø 84.00	6 Cyl.	<b>24V</b>	155-200kW/211-272PS	DOHC	<b>TD25818</b>
<b>3.0 Diesel</b>	<b>306DT</b>	2993cc	Ø 84.00	6 Cyl.	<b>24V</b>	180kW/245PS		<b>TD24909</b>
						FOL212 (x24)	FOL190 (x24) [11]	[11] Hydraulic

**347 Freelander**

02/98→10/06

<b>1.8</b>	<b>18 K4F</b>	1796cc	Ø 80.00	4 Cyl.	<b>16V</b>	85-88kW/116-120PS	DOHC	<b>TD20740</b>
							FOL106 (x16) [5][11] →eng.(V)4A999999 FOL131 (x16) [5][11] eng.(V)5A000001→	[5] Height: 24mm [11] Hydraulic
<b>2.0 Diesel</b>	<b>204D3</b>	1951cc	Ø 84.00	4 Cyl.	<b>16V</b>	82kW/112PS	DOHC	<b>TD26631</b>
						FOL186 (x16)	FOL152 (x16) [11]	[11] Hydraulic
<b>2.2 Diesel</b>	<b>224DT</b>	2179cc	Ø 85.00	4 Cyl.	<b>16V</b>	112-118kW/152-160PS	DOHC	<b>TD24922</b>
						FOL214 (x16)	FOL196 (x16) [11]	[11] Hydraulic
<b>2.2 Diesel</b>	<b>DW12BTED4</b>	2179cc	Ø 85.00	4 Cyl.	<b>16V</b>	110kW/150PS	DOHC	<b>TD26064</b>
							FOL196 (x16) [11]	[11] Hydraulic



## 348 Range Rover Evoque 06/11→

<b>2.2 Diesel</b>	<b>224DT</b>	2179cc	Ø 85.00	4 Cyl.	<b>16V</b>	112-118kW/152-160PS	DOHC	<b>TD24922</b>
						<b>FOL214</b> (x16)	<b>FOL196</b> (x16) [11]	[11] Hydraulic

## 349 Range Rover I 07/70→07/94

<b>3.5</b>	<b>11 D</b>	3528cc	Ø 88.86	8 Cyl.	<b>16V</b>	93kW/126PS		<b>TD22941</b>
<b>3.5</b>	<b>24 D</b>	3528cc	Ø 88.86	8 Cyl.	<b>16V</b>	120kW/163PS		<b>TD22939</b>
<b>3.5</b>	<b>25 D</b>	3528cc	Ø 88.86	8 Cyl.	<b>16V</b>	120kW/163PS		<b>TD22940</b>
<b>3.5</b>	<b>31 D</b>	3528cc	Ø 88.86	8 Cyl.	<b>16V</b>	107kW/146PS		<b>TD22942</b>
<b>3.9</b>	<b>35 D</b>	3950cc	Ø 94.00	8 Cyl.	<b>16V</b>	134kW/182PS		<b>TD22930</b>
<b>3.9</b>	<b>36 D</b>	3950cc	Ø 94.00	8 Cyl.	<b>16V</b>	134kW/182PS		<b>TD22929</b>
<b>3.9</b>	<b>37 D</b>	3950cc	Ø 94.00	8 Cyl.	<b>16V</b>	127kW/173PS		<b>TD22937</b>
<b>3.9</b>	<b>38 D</b>	3950cc	Ø 94.00	8 Cyl.	<b>16V</b>	127kW/173PS		<b>TD22938</b>
<b>4.3</b>	<b>40 D</b>	4275cc	Ø 94.00	8 Cyl.	<b>16V</b>	149kW/203PS		<b>TD22935</b>
							<b>FOL14</b> (x16) [11]	[11] Hydraulic

## 350 Range Rover II 07/94→03/02

<b>4.0</b>	<b>42 D</b>	3950cc	Ø 94.00	8 Cyl.	<b>16V</b>	140kW/190PS		<b>TD22932</b>
<b>4.6</b>	<b>46 D</b>	4553cc	Ø 94.00	8 Cyl.	<b>16V</b>	165kW/224PS		<b>TD22931</b>
							<b>FOL14</b> (x16) [11]	[11] Hydraulic

## 351 Range Rover III 04/06→08/12

<b>3.6 Diesel</b>	<b>368DT</b>	3628cc	Ø 81.00	8 Cyl.	<b>32V</b>	200kW/272PS	DOHC	<b>TD24986</b>
						<b>FOL212</b> (x32)	<b>FOL190</b> (x32) [11]	[11] Hydraulic

## 352 Range Rover IV 08/12→

<b>3.0 Diesel</b>	<b>306DT</b>	2993cc	Ø 84.00	6 Cyl.	<b>24V</b>	180kW/245PS		<b>TD24909</b>
						<b>FOL212</b> (x24)	<b>FOL190</b> (x24) [11]	[11] Hydraulic

## 353 Range Rover Sport 02/05→

<b>2.7 Diesel</b>	<b>276DT</b>	2720cc	Ø 81.00	6 Cyl.	<b>24V</b>	140kW/190PS		<b>TD24908</b>
						<b>FOL212</b> (x24)	<b>FOL115</b> (x24) [11]	[11] Hydraulic
<b>3.0 Diesel</b>	<b>30DDTX</b>	2993cc	Ø 84.00	6 Cyl.	<b>24V</b>	155-200kW/211-272PS	DOHC	<b>TD25818</b>
<b>3.0 Diesel</b>	<b>306DT</b>	2993cc	Ø 84.00	6 Cyl.	<b>24V</b>	180kW/245PS		<b>TD24909</b>
						<b>FOL212</b> (x24)	<b>FOL190</b> (x24) [11]	[11] Hydraulic
<b>3.6 Diesel</b>	<b>368DT</b>	3628cc	Ø 81.00	8 Cyl.	<b>32V</b>	200kW/272PS	DOHC	<b>TD24986</b>
						<b>FOL212</b> (x32)	<b>FOL190</b> (x32) [11]	[11] Hydraulic



**354 CT** 12/10→

<b>1.8 Hybrid Diesel 2ZR-FXE</b>	1798cc	Ø 80.50	4 Cyl.	<b>16V</b>	73kW/99PS	DOHC	<b>TD24601</b>
						FOL198 (x16) [11]	[11] Hydraulic

**355 ES** 05/06→06/12

<b>3.5 2GR-FE</b>	3456cc	Ø 94.00	6 Cyl.	<b>24V</b>	203kW/276PS	DOHC	<b>TD19345</b>
						FOL198 (x24) [11]	[11] Hydraulic

**356 GS** 04/05→11/11

<b>2.5 4GR-FSE</b>	2499cc	Ø 83.00	6 Cyl.	<b>24V</b>	150kW/204PS	DOHC	<b>TD18732</b>
<b>3.0 3GR-FSE</b>	2995cc	Ø 87.50	6 Cyl.	<b>24V</b>	183kW/249PS	DOHC	<b>TD18337</b>
<b>3.5 2GR-FSE</b>	3456cc	Ø 94.00	6 Cyl.	<b>24V</b>	218-234kW/296_318PS	DOHC	<b>TD19909</b>
<b>3.5 Hybrid Diesel 2GR-FSE</b>	3456cc	Ø 94.00	6 Cyl.	<b>24V</b>	218-234kW/296_318PS	DOHC	<b>TD19909</b>
						FOL198 (x24) [11]	[11] Hydraulic

**357 IS** 10/05→

<b>2.5 4GR-FSE</b>	2499cc	Ø 83.00	6 Cyl.	<b>24V</b>	150kW/204PS	DOHC	<b>TD18732</b>
<b>3.5 2GR-FSE</b>	3456cc	Ø 94.00	6 Cyl.	<b>24V</b>	218-234kW/296_318PS	DOHC	<b>TD19909</b>
						FOL198 (x24) [11]	[11] Hydraulic

**358 RC** 08/14→

<b>3.5 2GR-FSE</b>	3456cc	Ø 94.00	6 Cyl.	<b>24V</b>	218-234kW/296_318PS	DOHC	<b>TD19909</b>
						FOL198 (x24) [11]	[11] Hydraulic

**359 RX** 01/06→12/08

<b>3.5 2GR-FE</b>	3456cc	Ø 94.00	6 Cyl.	<b>24V</b>	203kW/276PS	DOHC	<b>TD19345</b>
						FOL198 (x24) [11]	[11] Hydraulic





**360 ELISE**

08/95→08/05

**1.8 18 K4F** 1796cc Ø 80.00 4 Cyl. **16V** 85-88kW/116-120PS DOHC **TD18865**

**FOL106** (x16) [5][11]  
→eng.(V)4A999999  
**FOL131** (x16) [5][11]  
eng.(V)5A000001→

[5] Height: 24mm  
[11] Hydraulic



**361 2**

02/03→

<b>1.2</b>	<b>FUJA</b>	1242cc	∅ 71.90	4 Cyl.	<b>16V</b>	55kW/75PS	DOHC	<b>TD18694</b>
							<b>FOL105</b> (x16) [13]	[13] Mechanical
<b>1.4 Diesel</b>	<b>F6JA</b>	1398cc	∅ 73.70	4 Cyl.	<b>8V</b>	50kW/68PS	SOHC	<b>TD18693</b>
<b>1.4 Diesel</b>	<b>F6JB</b>	1398cc	∅ 73.70	4 Cyl.	<b>8V</b>	50kW/68PS	SOHC	<b>TD20951</b>
<b>CAM726</b>						<b>FOL228</b> (x8)	<b>FOL154</b> (x8) [11]	[11] Hydraulic

**362 3**

06/04→

<b>1.6 Diesel</b>	<b>Y601</b>	1560cc	∅ 75.00	4 Cyl.	<b>16V</b>	80-81kW/109-110PS	DOHC	<b>TD18512</b>
						<b>FOL184</b> (x16)	<b>FOL190</b> (x16) [11]	[11] Hydraulic

**363 323 II**

10/80→10/89

<b>1.3</b>	<b>E3</b>	1296cc	∅ 77.00	4 Cyl.	<b>8V</b>	44-55kW/60-75PS	SOHC	<b>TD1955</b>
<b>1.5</b>	<b>E5</b>	1490cc	∅ 77.00	4 Cyl.	<b>8V</b>	54-65kW/73-88PS	SOHC	<b>TD1956</b>
<b>1.6</b>	<b>B68</b>	1597cc	∅ 78.00	4 Cyl.	<b>8V</b>	54kW/73PS	SOHC	<b>TD1936</b>
							<b>FOL203</b> (x8) [11]	[11] Hydraulic

**364 323 III**

08/85→10/95

<b>1.3</b>	<b>E3</b>	1296cc	∅ 77.00	4 Cyl.	<b>8V</b>	44-55kW/60-75PS	SOHC	<b>TD1955</b>
<b>1.5</b>	<b>B5</b>	1498cc	∅ 78.00	4 Cyl.	<b>8V</b>	54-55kW/73-75PS	SOHC	<b>TD4636</b>
<b>1.5</b>	<b>B50</b>	1490cc	∅ 78.00	4 Cyl.	<b>8V</b>	54-55kW/73-75PS	SOHC	<b>TD1925</b>
<b>1.5</b>	<b>B53</b>	1490cc	∅ 78.00	4 Cyl.	<b>8V</b>	54-55kW/73-75PS	SOHC	<b>TD1926</b>
<b>1.5</b>	<b>E5</b>	1490cc	∅ 77.00	4 Cyl.	<b>8V</b>	54-65kW/73-88PS	SOHC	<b>TD1956</b>
<b>1.5</b>	<b>E5E3</b>	1490cc	∅ 77.00	4 Cyl.	<b>8V</b>	70kW/95PS	SOHC	<b>TD18216</b>
<b>1.6</b>	<b>B6 (SOHC)</b>	1598cc	∅ 78.00	4 Cyl.	<b>8V</b>	77kW/105PS	SOHC	<b>TD9428</b>
<b>1.6</b>	<b>B6E</b>	1598cc	∅ 78.00	4 Cyl.	<b>8V</b>	62-63kW/84-86PS	SOHC	<b>TD1931</b>
<b>1.6</b>	<b>B65M</b>	1598cc	∅ 78.00	4 Cyl.	<b>8V</b>	63-66kW/86-90PS	SOHC	<b>TD1935</b>
<b>1.6</b>	<b>B68</b>	1597cc	∅ 78.00	4 Cyl.	<b>8V</b>	54kW/73PS	SOHC	<b>TD1936</b>
							<b>FOL203</b> (x8) [11]	[11] Hydraulic

**365 323 IV**

04/87→08/93

<b>1.6</b>	<b>B6 (SOHC)</b>	1598cc	∅ 78.00	4 Cyl.	<b>8V</b>	77kW/105PS	SOHC	<b>TD9428</b>
<b>1.6</b>	<b>B6E</b>	1598cc	∅ 78.00	4 Cyl.	<b>8V</b>	62-63kW/84-86PS	SOHC	<b>TD1931</b>
							<b>FOL203</b> (x8) [11]	[11] Hydraulic

**366 323 VI**

09/98→09/04

<b>1.6</b>	<b>B6 (SOHC)</b>	1598cc	∅ 78.00	4 Cyl.	<b>8V</b>	77kW/105PS	SOHC	<b>TD9428</b>
							<b>FOL203</b> (x8) [11]	[11] Hydraulic
<b>2.0</b>	<b>FS</b>	1991cc	∅ 83.00	4 Cyl.	<b>16V</b>	85kW/116PS	DOHC	<b>TD1997</b>
							<b>FOL127</b> (x16) [11]	[11] Hydraulic

**367 626 II**

02/83→10/87

<b>2.0</b>	<b>FE</b>	1998cc	∅ 86.00	4 Cyl.	<b>8V</b>	66-88kW/90-120PS	SOHC	<b>TD1976</b>
							<b>FOL203</b> (x8) [11]	[11] Hydraulic



<b>368 626 III</b>		08/87→09/97						
1.8	<b>F8 (12V)</b>	1789cc	∅ 86.00	4 Cyl.	<b>12V</b>	65kW/88PS	SOHC	<b>TD1969</b>
							<b>FOL203</b> (x12) [11]	[11] Hydraulic
2.0	<b>FE</b>	1998cc	∅ 86.00	4 Cyl.	<b>8V</b>	66-88kW/90-120PS	SOHC	<b>TD1976</b>
							<b>FOL203</b> (x8) [11]	[11] Hydraulic
2.0	<b>FE (12V)</b>	1998cc	∅ 86.00	4 Cyl.	<b>12V</b>	79-81kW/107-110PS	SOHC	<b>TD9511</b>
							<b>FOL203</b> (x12) [11]	[11] Hydraulic
2.0	<b>FS</b>	1991cc	∅ 83.00	4 Cyl.	<b>16V</b>	85kW/116PS	DOHC	<b>TD1997</b>
							<b>FOL127</b> (x16) [11]	[11] Hydraulic
2.2	<b>F2</b>	2184cc	∅ 86.00	4 Cyl.	<b>12V</b>	85kW/115PS	SOHC	<b>TD1960</b>
2.2	<b>F2L1</b>	2184cc	∅ 86.00	4 Cyl.	<b>12V</b>	85kW/115PS	SOHC	<b>TD1966</b>
							<b>FOL203</b> (x12) [11]	[11] Hydraulic
<b>369 626 IV</b>		08/91→04/97						
2.0	<b>FS</b>	1991cc	∅ 83.00	4 Cyl.	<b>16V</b>	85kW/116PS	DOHC	<b>TD1997</b>
							<b>FOL127</b> (x16) [11]	[11] Hydraulic
<b>370 626 V</b>		05/97→10/02						
2.0	<b>FS</b>	1991cc	∅ 83.00	4 Cyl.	<b>16V</b>	85kW/116PS	DOHC	<b>TD1997</b>
							<b>FOL127</b> (x16) [11]	[11] Hydraulic
<b>371 929 II</b>		03/84→07/87						
2.0	<b>FE</b>	1998cc	∅ 86.00	4 Cyl.	<b>8V</b>	66-88kW/90-120PS	SOHC	<b>TD1976</b>
							<b>FOL203</b> (x8) [11]	[11] Hydraulic
<b>372 929 III</b>		06/87→06/91						
2.0	<b>FE</b>	1998cc	∅ 86.00	4 Cyl.	<b>8V</b>	66-88kW/90-120PS	SOHC	<b>TD1976</b>
							<b>FOL203</b> (x8) [11]	[11] Hydraulic
2.2	<b>F2</b>	2184cc	∅ 86.00	4 Cyl.	<b>12V</b>	85kW/115PS	SOHC	<b>TD1960</b>
2.2	<b>F2E</b>	2184cc	∅ 86.00	4 Cyl.	<b>12V</b>	85kW/116PS	SOHC	<b>TD4642</b>
2.2	<b>F21</b>	2184cc	∅ 86.00	4 Cyl.	<b>12V</b>	85kW/115PS	SOHC	<b>TD1962</b>
							<b>FOL203</b> (x12) [11]	[11] Hydraulic
3.0	<b>JE</b>	2954cc	∅ 90.00	6 Cyl.	<b>18V</b>	140kW/190PS	SOHC	<b>TD2007</b>
3.0	<b>JE3</b>	2954cc	∅ 90.00	6 Cyl.	<b>18V</b>	123-125kW/167-170PS	SOHC	<b>TD2009</b>
							<b>FOL203</b> (x18) [11]	[11] Hydraulic
<b>373 B-Serie</b>		01/85→03/96						
2.0	<b>FE</b>	1998cc	∅ 86.00	4 Cyl.	<b>8V</b>	66-88kW/90-120PS	SOHC	<b>TD1976</b>
							<b>FOL203</b> (x8) [11]	[11] Hydraulic





<b>374 E-Serie</b>		01/84→07/06						
<b>1.5</b>	<b>E5</b>	1490cc	Ø 77.00	4 Cyl.	<b>8V</b>	54-65kW/73-88PS	SOHC	<b>TD1956</b>
							<b>FOL203</b> (x8) [11]	[11] Hydraulic
<b>1.8</b>	<b>F8 (12V)</b>	1789cc	Ø 86.00	4 Cyl.	<b>12V</b>	65kW/88PS	SOHC	<b>TD1969</b>
							<b>FOL203</b> (x12) [11]	[11] Hydraulic
<b>2.0</b>	<b>FE</b>	1998cc	Ø 86.00	4 Cyl.	<b>8V</b>	66-88kW/90-120PS	SOHC	<b>TD1976</b>
							<b>FOL203</b> (x8) [11]	[11] Hydraulic
<b>2.0</b>	<b>FE (12V)</b>	1998cc	Ø 86.00	4 Cyl.	<b>12V</b>	79-81kW/107-110PS	SOHC	<b>TD9511</b>
							<b>FOL203</b> (x12) [11]	[11] Hydraulic
<b>375 MPV I</b>		03/95→09/99						
<b>3.0</b>	<b>JE94</b>	2954cc	Ø 90.00	6 Cyl.	<b>18V</b>	109kW/148PS		<b>TD18988</b>
							<b>FOL203</b> (x18) [11]	[11] Hydraulic
<b>376 MPV II</b>		08/00→07/02						
<b>2.0</b>	<b>FS</b>	1991cc	Ø 83.00	4 Cyl.	<b>16V</b>	85kW/116PS	DOHC	<b>TD1997</b>
							<b>FOL127</b> (x16) [11]	[11] Hydraulic
<b>377 MX-3</b>		07/91→						
<b>1.6</b>	<b>B69</b>	1598cc	Ø 78.00	4 Cyl.	<b>8V</b>	65-66kW/88-90PS	SOHC	<b>TD1938</b>
							<b>FOL203</b> (x8) [11]	[11] Hydraulic
<b>378 MX-6</b>		02/92→02/97						
<b>2.0</b>	<b>FS</b>	1991cc	Ø 83.00	4 Cyl.	<b>16V</b>	85kW/116PS	DOHC	<b>TD1997</b>
							<b>FOL127</b> (x16) [11]	[11] Hydraulic
<b>379 Rustler</b>		09/93→10/04						
<b>1.6</b>	<b>B65M</b>	1598cc	Ø 78.00	4 Cyl.	<b>8V</b>	63-66kW/86-90PS	SOHC	<b>TD1935</b>
							<b>FOL203</b> (x8) [11]	[11] Hydraulic



**KIT**

<b>380 190 (W201)</b>		10/82→08/93						
<b>1.8</b>	<b>M 102.910</b>	1797cc	∅ 89.00	4 Cyl.	<b>8V</b>	77/80kW/105/109PS	SOHC	<b>TD2061</b>
<b>2.0</b>	<b>M 102.962</b>	1997cc	∅ 89.00	4 Cyl.	<b>8V</b>	62/93kW/84/126PS	SOHC	<b>TD4655</b>
CAM377		CKS9377		FOL82 (x8) [11]		[11] Hydraulic		
<b>2.0</b>	<b>M 102.924</b>	1997cc	∅ 89.00	4 Cyl.	<b>8V</b>	62/93kW/84/126PS	SOHC	<b>TD4653</b>
<b>2.0</b>	<b>M 102.961</b>	1997cc	∅ 89.00	4 Cyl.	<b>8V</b>	62/93kW/84/126PS	SOHC	<b>TD5050</b>
CAM633 →12/84 CAM377 01/85→		CKS9377 01/85→		FOL82 (x8) [11]		[11] Hydraulic		
<b>2.0 Diesel</b>	<b>OM 601.911</b>	1997cc	∅ 87.00	4 Cyl.	<b>8V</b>	53-55kW/72PS	SOHC	<b>TD2206</b>
CAM627		FOL84 (x8) [11]		[11] Hydraulic				
<b>2.3</b>	<b>M 102.985</b>	2299cc	∅ 95.50	4 Cyl.	<b>8V</b>	92/100kW/125/136PS	SOHC	<b>TD4657</b>
CAM377		CKS9377		FOL82 (x8) [11]		[11] Hydraulic		
<b>2.5 Diesel</b>	<b>OM 602.911</b>	2497cc	∅ 87.00	5 Cyl.	<b>10V</b>	66-69kW/90-94PS	SOHC	<b>TD2211</b>
<b>2.5 Diesel</b>	<b>OM 602.961</b>	2497cc	∅ 87.00	5 Cyl.	<b>10V</b>	90-93kW/122-126PS	SOHC	<b>TD2216</b>
CAM414		FOL84 (x10) [11]		[11] Hydraulic				
<b>2.6</b>	<b>M 103.942</b>	2599cc	∅ 82.90	6 Cyl.	<b>12V</b>	117kW/159PS	SOHC	<b>TD2097</b>
CAM408		FOL82 (x12) [11]		[11] Hydraulic				
<b>381 A-Class (W168)</b>		07/98→08/04						
<b>1.7 Diesel</b>	<b>OM 668.940</b>	1689cc	∅ 80.00	4 Cyl.	<b>16V</b>	60-70kW/82-95PS	DOHC	<b>TD10647</b>
<b>1.7 Diesel</b>	<b>OM 668.941</b>	1689cc	∅ 80.00	4 Cyl.	<b>16V</b>	44/55kW/60/75PS	DOHC	<b>TD10648</b>
<b>1.7 Diesel</b>	<b>OM 668.942</b>	1689cc	∅ 80.00	4 Cyl.	<b>16V</b>	60-70kW/82-95PS	DOHC	<b>TD17001</b>
		FOL162 (x16)		FOL152 (x16) [11]		[11] Hydraulic		
<b>382 A-Class (W169)</b>		09/04→06/12						
<b>2.0 Diesel</b>	<b>OM 640.940</b>	1991cc	∅ 83.00	4 Cyl.	<b>16V</b>	80kW/109PS	DOHC	<b>TD18151</b>
<b>2.0 Diesel</b>	<b>OM 640.941</b>	1991cc	∅ 83.00	4 Cyl.	<b>16V</b>	103kW/140PS	DOHC	<b>TD18152</b>
<b>2.0 Diesel</b>	<b>OM 640.942</b>	1991cc	∅ 83.00	4 Cyl.	<b>16V</b>	60kW/81PS	DOHC	<b>TD18153</b>
		FOL249 (x16)		FOL190 (x16) [11]		[11] Hydraulic		
<b>383 A-Class (W176)</b>		06/12→						
<b>1.6</b>	<b>M 270.910</b>	1595cc	∅ 83.00	4 Cyl.	<b>16V</b>	90-115kW/122-156PS	DOHC	<b>TD25820</b>
<b>2.0</b>	<b>M 270.920</b>	1991cc		4 Cyl.	<b>16V</b>	155kW/211PS	DOHC	<b>TD26628</b>
		FOL190 (x16) [11]		[11] Hydraulic				
<b>384 B-Class (W245)</b>		03/05→11/11						
<b>2.0 Diesel</b>	<b>OM 640.940</b>	1991cc	∅ 83.00	4 Cyl.	<b>16V</b>	80kW/109PS	DOHC	<b>TD18151</b>
<b>2.0 Diesel</b>	<b>OM 640.941</b>	1991cc	∅ 83.00	4 Cyl.	<b>16V</b>	103kW/140PS	DOHC	<b>TD18152</b>
		FOL249 (x16)		FOL190 (x16) [11]		[11] Hydraulic		



## 385 B-Class (W246) 11/11→

1.6	M 270.910	1595cc	∅ 83.00	4 Cyl.	16V	90-115kW/122-156PS	DOHC	TD25820
2.0	M 270.920	1991cc		4 Cyl.	16V	155kW/211PS	DOHC	TD26628
							FOL190 (x16) [11]	[11] Hydraulic

## 386 Cabriolet (A124) 04/92→06/93

3.0	M 104.980	2960cc	∅ 88.50	6 Cyl.	24V	162/170kW/220/231PS	DOHC	TD2110
CAM659 ■ CAM683 ■							FOL124 (x24) [11] →eng.000018 FOL147 (x24) [11] eng.000019→	[11] Hydraulic

## 387 Cabriolet (W111) 01/69→12/71

3.5	M 116.980	3499cc	∅ 92.00	8 Cyl.	16V	147kW/200PS	DOHC	TD2164
						FOL148 (x16)	FOL144 (x16) [11]	[11] Hydraulic

## 388 C-Class (C204) 06/11→

1.8	M 271.820	1796cc	∅ 82.00	4 Cyl.	16V	115-135kW/156-184PS	DOHC	TD23776
1.8	M 271.860	1796cc	∅ 82.00	4 Cyl.	16V	135-150kW/184-204PS	DOHC	TD23724
							FOL190 (x16) [11]	[11] Hydraulic
3.5	M 276.957	3498cc	∅ 92.90	6 Cyl.	24V	225kW/306PS	DOHC	TD25532
							FOL190 (x24) [11]	[11] Hydraulic

## 389 C-Class (CL203) 03/01→05/08

1.8	M 271.921	1796cc	∅ 82.00	4 Cyl.	16V	90kW/122PS	DOHC	TD18424
1.8	M 271.940	1796cc	∅ 82.00	4 Cyl.	16V	120kW/163PS	DOHC	TD16883
1.8	M 271.942	1796cc	∅ 82.00	4 Cyl.	16V	125kW/170PS	DOHC	TD16392
1.8	M 271.946	1796cc	∅ 82.00	4 Cyl.	16V	105-125kW/143-170PS	DOHC	TD17433
1.8	M 271.948	1796cc	∅ 82.00	4 Cyl.	16V	141kW/192PS	DOHC	TD17434
						FOL213 (x16)	FOL193 (x16) [11] →eng.31216219 FOL190 (x16) [11] eng.31216220→	[11] Hydraulic
2.0	M 111.951	1998cc	∅ 89.90	4 Cyl.	16V	95kW/129PS	DOHC	TD17002
2.0	M 111.955	1998cc	∅ 89.90	4 Cyl.	16V	120kW/163PS	DOHC	TD14751
CAM693 ■ CAM694 ■							FOL147 (x16) [11]	[11] Hydraulic
2.3	M 111.981	2295cc	∅ 90.90	4 Cyl.	16V	145kW/197PS	DOHC	TD17177
							FOL147 (x16) [11]	[11] Hydraulic
2.5	M 272.920	2496cc	∅ 88.00	6 Cyl.	24V	150kW/204PS	DOHC	TD18425
3.5	M 272.960	3498cc	∅ 92.90	6 Cyl.	24V	200kW/272PS	DOHC	TD18417
							FOL190 (x24) [11]	[11] Hydraulic



<b>390 C-Class (S202)</b>		06/96→03/01						
<b>1.8</b>	<b>M 111.920</b>	1799cc	Ø 85.30	4 Cyl.	<b>16V</b>	90kW/122PS	DOHC	<b>TD2131</b>
<b>1.8</b>	<b>M 111.921</b>	1799cc	Ø 85.30	4 Cyl.	<b>16V</b>	90kW/122PS	DOHC	<b>TD5235</b>
<b>2.0</b>	<b>M 111.941</b>	1998cc	Ø 89.90	4 Cyl.	<b>16V</b>	100kW/136PS	DOHC	<b>TD2133</b>
<b>2.0</b>	<b>M 111.944</b>	1998cc	Ø 89.90	4 Cyl.	<b>16V</b>	132-141kW/180-192PS	DOHC	<b>TD4662</b>
<b>2.0</b>	<b>M 111.945</b>	1998cc	Ø 89.90	4 Cyl.	<b>16V</b>	100kW/136PS	DOHC	<b>TD5236</b>
<b>2.0</b>	<b>M 111.952</b>	1998cc	Ø 89.90	4 Cyl.	<b>16V</b>	95kW/129PS	DOHC	<b>TD17003</b>
<b>2.0</b>	<b>M 111.956</b>	1998cc	Ø 89.90	4 Cyl.	<b>16V</b>	120kW/163PS	DOHC	<b>TD16488</b>
<b>CAM693 ■</b>						<b>FOL147</b> (x16) [11]		[11] Hydraulic
<b>CAM694 ■</b>								
<b>2.0 Diesel</b>	<b>OM 604.915</b>	1997cc	Ø 87.00	4 Cyl.	<b>16V</b>	65kW/88PS	DOHC	<b>TD4677</b>
<b>2.2 Diesel</b>	<b>OM 604.910</b>	2155cc	Ø 89.00	4 Cyl.	<b>16V</b>	55-70kW/75-95PS	DOHC	<b>TD2227</b>
						<b>FOL84</b> (x16) [11]		[11] Hydraulic
<b>2.3</b>	<b>M 111.974</b>	2295cc	Ø 90.90	4 Cyl.	<b>16V</b>	110kW/150PS	DOHC	<b>TD4666</b>
<b>2.3</b>	<b>M 111.975</b>	2295cc	Ø 90.90	4 Cyl.	<b>16V</b>	142kW/193PS	DOHC	<b>TD4667</b>
<b>CAM694 ■</b>						<b>FOL147</b> (x16) [11]		[11] Hydraulic
<b>2.5 Diesel</b>	<b>OM 605.960</b>	2497cc	Ø 87.00	5 Cyl.	<b>20V</b>	110kW/150PS	DOHC	<b>TD4679</b>
<b>CAM662 ■</b>								
<b>CAM663 ■</b>								
<b>391 C-Class (S203)</b>		03/01→08/07						
<b>1.8</b>	<b>M 271.940</b>	1796cc	Ø 82.00	4 Cyl.	<b>16V</b>	120kW/163PS	DOHC	<b>TD16883</b>
<b>1.8</b>	<b>M 271.942</b>	1796cc	Ø 82.00	4 Cyl.	<b>16V</b>	125kW/170PS	DOHC	<b>TD16392</b>
<b>1.8</b>	<b>M 271.946</b>	1796cc	Ø 82.00	4 Cyl.	<b>16V</b>	105-125kW/143-170PS	DOHC	<b>TD17433</b>
<b>1.8</b>	<b>M 271.948</b>	1796cc	Ø 82.00	4 Cyl.	<b>16V</b>	141kW/192PS	DOHC	<b>TD17434</b>
						<b>FOL213</b> (x16)	<b>FOL193</b> (x16) [11] →eng.31216219 <b>FOL190</b> (x16) [11] eng.31216220→	[11] Hydraulic
<b>2.0</b>	<b>M 111.951</b>	1998cc	Ø 89.90	4 Cyl.	<b>16V</b>	95kW/129PS	DOHC	<b>TD17002</b>
<b>2.0</b>	<b>M 111.955</b>	1998cc	Ø 89.90	4 Cyl.	<b>16V</b>	120kW/163PS	DOHC	<b>TD14751</b>
<b>CAM693 ■</b>						<b>FOL147</b> (x16) [11]		[11] Hydraulic
<b>CAM694 ■</b>								
<b>2.5</b>	<b>M 272.920</b>	2496cc	Ø 88.00	6 Cyl.	<b>24V</b>	150kW/204PS	DOHC	<b>TD18425</b>
						<b>FOL190</b> (x24) [11]		[11] Hydraulic
<b>2.7 Diesel</b>	<b>OM 612.962</b>	2685cc	Ø 88.00	5 Cyl.	<b>20V</b>	125kW/170PS	DOHC	<b>TD15451</b>
						<b>FOL153</b> (x20) [11]		[11] Hydraulic
<b>3.0</b>	<b>M 272.940</b>	2996cc	Ø 88.00	6 Cyl.	<b>24V</b>	170kW/231PS	DOHC	<b>TD18420</b>
<b>3.0</b>	<b>M 272.941</b>	2996cc	Ø 88.00	6 Cyl.	<b>24V</b>	170kW/231PS	DOHC	<b>TD18423</b>
						<b>FOL190</b> (x24) [11]		[11] Hydraulic
<b>3.0 Diesel</b>	<b>OM 642.910</b>	2987cc	Ø 83.00	6 Cyl.	<b>24V</b>	165kW/224PS	DOHC	<b>TD18416</b>
						<b>FOL249</b> (x24)	<b>FOL190</b> (x24) [11]	[11] Hydraulic
<b>3.5</b>	<b>M 272.960</b>	3498cc	Ø 92.90	6 Cyl.	<b>24V</b>	200kW/272PS	DOHC	<b>TD18417</b>
<b>3.5</b>	<b>M 272.970</b>	3498cc	Ø 92.90	6 Cyl.	<b>24V</b>	200kW/272PS	DOHC	<b>TD18418</b>
						<b>FOL190</b> (x24) [11]		[11] Hydraulic



<b>392 C-Class (S204)</b>		08/07→						
<b>1.6</b>	<b>M 271.910</b>	1597cc	∅ 80.00	4 Cyl.	<b>16V</b>	105-115kW/143-156PS	DOHC	<b>TD23992</b>
<b>1.8</b>	<b>M 271.950</b>	1796cc	∅ 82.00	4 Cyl.	<b>16V</b>	120-135kW/163_184PS	DOHC	<b>TD20359</b>
<b>1.8</b>	<b>M 271.952</b>	1796cc	∅ 82.00	4 Cyl.	<b>16V</b>	115kW/156PS	DOHC	<b>TD20358</b>
						<b>FOL213</b> (x16)	<b>FOL193</b> (x16) [11] →eng.31216219 <b>FOL190</b> (x16) [11] eng.31216220→	[11] Hydraulic
<b>1.8</b>	<b>M 271.820</b>	1796cc	∅ 82.00	4 Cyl.	<b>16V</b>	115-135kW/156-184PS	DOHC	<b>TD23776</b>
<b>1.8</b>	<b>M 271.860</b>	1796cc	∅ 82.00	4 Cyl.	<b>16V</b>	135-150kW/184-204PS	DOHC	<b>TD23724</b>
							<b>FOL190</b> (x16) [11]	[11] Hydraulic
<b>2.5</b>	<b>M 272.921</b>	2496cc	∅ 88.00	6 Cyl.	<b>24V</b>	150kW/204PS	DOHC	<b>TD20357</b>
<b>3.0</b>	<b>M 272.947</b>	2996cc	∅ 88.00	6 Cyl.	<b>24V</b>	170kW/231PS	DOHC	<b>TD20356</b>
							<b>FOL190</b> (x24) [11]	[11] Hydraulic
<b>3.0 Diesel</b>	<b>OM 642.830</b>	2987cc	∅ 83.00	6 Cyl.	<b>24V</b>	170kW/231PS	DOHC	<b>TD23772</b>
<b>3.0 Diesel</b>	<b>OM 642.832</b>	2987cc	∅ 83.00	6 Cyl.	<b>24V</b>	155-170kW/211-231PS	DOHC	<b>TD23751</b>
<b>3.0 Diesel</b>	<b>OM 642.834</b>	2987cc	∅ 83.00	6 Cyl.	<b>24V</b>	195kW/265PS	DOHC	<b>TD26036</b>
<b>3.0 Diesel</b>	<b>OM 642.960</b>	2987cc	∅ 83.00	6 Cyl.	<b>24V</b>	165kW/224PS	DOHC	<b>TD20361</b>
<b>3.0 Diesel</b>	<b>OM 642.961</b>	2987cc	∅ 83.00	6 Cyl.	<b>24V</b>	165kW/224PS	DOHC	<b>TD20986</b>
						<b>FOL249</b> (x24)	<b>FOL190</b> (x24) [11]	[11] Hydraulic
<b>3.5</b>	<b>M 272.961</b>	3498cc	∅ 92.90	6 Cyl.	<b>24V</b>	200kW/272PS	DOHC	<b>TD22144</b>
<b>3.5</b>	<b>M 276.957</b>	3498cc	∅ 92.90	6 Cyl.	<b>24V</b>	225kW/306PS	DOHC	<b>TD25532</b>
							<b>FOL190</b> (x24) [11]	[11] Hydraulic

<b>393 C-Class (W202)</b>		03/93→05/00						
<b>1.8</b>	<b>M 111.920</b>	1799cc	∅ 85.30	4 Cyl.	<b>16V</b>	90kW/122PS	DOHC	<b>TD2131</b>
<b>1.8</b>	<b>M 111.921</b>	1799cc	∅ 85.30	4 Cyl.	<b>16V</b>	90kW/122PS	DOHC	<b>TD5235</b>
<b>2.0</b>	<b>M 111.941</b>	1998cc	∅ 89.90	4 Cyl.	<b>16V</b>	100kW/136PS	DOHC	<b>TD2133</b>
<b>2.0</b>	<b>M 111.944</b>	1998cc	∅ 89.90	4 Cyl.	<b>16V</b>	132-141kW/180-192PS	DOHC	<b>TD4662</b>
<b>2.0</b>	<b>M 111.945</b>	1998cc	∅ 89.90	4 Cyl.	<b>16V</b>	100kW/136PS	DOHC	<b>TD5236</b>
<b>CAM693</b> ■							<b>FOL147</b> (x16) [11]	[11] Hydraulic
<b>CAM694</b> ■								
<b>2.0 Diesel</b>	<b>OM 601.913</b>	1997cc	∅ 87.00	4 Cyl.	<b>8V</b>	55kW/75PS	SOHC	<b>TD2208</b>
							<b>FOL84</b> (x8) [11]	[11] Hydraulic
<b>2.0 Diesel</b>	<b>OM 604.915</b>	1997cc	∅ 87.00	4 Cyl.	<b>16V</b>	65kW/88PS	DOHC	<b>TD4677</b>
							<b>FOL84</b> (x16) [11]	[11] Hydraulic
<b>2.2</b>	<b>M 111.961</b>	2199cc	∅ 89.90	4 Cyl.	<b>16V</b>	110kW/150PS	DOHC	<b>TD2135</b>
<b>CAM694</b> ■							<b>FOL147</b> (x16) [11]	[11] Hydraulic
<b>2.2 Diesel</b>	<b>OM 604.910</b>	2155cc	∅ 89.00	4 Cyl.	<b>16V</b>	55-70kW/75-95PS	DOHC	<b>TD2227</b>
							<b>FOL84</b> (x16) [11]	[11] Hydraulic
<b>2.3</b>	<b>M 111.974</b>	2295cc	∅ 90.90	4 Cyl.	<b>16V</b>	110kW/150PS	DOHC	<b>TD4666</b>
<b>2.3</b>	<b>M 111.975</b>	2295cc	∅ 90.90	4 Cyl.	<b>16V</b>	142kW/193PS	DOHC	<b>TD4667</b>
<b>CAM694</b> ■							<b>FOL147</b> (x16) [11]	[11] Hydraulic



<b>393 C-Class (W202)</b>		03/93→05/00						
<b>2.5 Diesel</b>	<b>OM 605.910</b>	2497cc	Ø 87.00	5 Cyl.	<b>20V</b>	83kW/113PS	DOHC	<b>TD2228</b>
<b>CAM661 ■</b>								
<b>CAM663 ■</b>								
<b>2.5 Diesel</b>	<b>OM 605.960</b>	2497cc	Ø 87.00	5 Cyl.	<b>20V</b>	110kW/150PS	DOHC	<b>TD4679</b>
<b>CAM662 ■</b>								
<b>CAM663 ■</b>								
<b>2.8</b>	<b>M 104.941</b>	2799cc	Ø 89.90	6 Cyl.	<b>24V</b>	142kW/193PS	DOHC	<b>TD2106</b>
<b>3.6</b>	<b>M 104.941 (AMG 3.6)</b>	3606cc	Ø 91.00	6 Cyl.	<b>24V</b>	206kW/280PS	DOHC	<b>TD9439</b>
<b>CAM659 ■</b>							<b>FOL147</b> (x24) [11]	[11] Hydraulic
<b>CAM683 ■</b>								
<b>394 C-Class (W203)</b>		05/00→02/07						
<b>1.8</b>	<b>M 271.940</b>	1796cc	Ø 82.00	4 Cyl.	<b>16V</b>	120kW/163PS	DOHC	<b>TD16883</b>
<b>1.8</b>	<b>M 271.942</b>	1796cc	Ø 82.00	4 Cyl.	<b>16V</b>	125kW/170PS	DOHC	<b>TD16392</b>
<b>1.8</b>	<b>M 271.946</b>	1796cc	Ø 82.00	4 Cyl.	<b>16V</b>	105-125kW/143-170PS	DOHC	<b>TD17433</b>
<b>1.8</b>	<b>M 271.948</b>	1796cc	Ø 82.00	4 Cyl.	<b>16V</b>	141kW/192PS	DOHC	<b>TD17434</b>
						<b>FOL213</b> (x16)	<b>FOL193</b> (x16) [11] →eng.31216219 <b>FOL190</b> (x16) [11] eng.31216220→	[11] Hydraulic
<b>2.0</b>	<b>M 111.951</b>	1998cc	Ø 89.90	4 Cyl.	<b>16V</b>	95kW/129PS	DOHC	<b>TD17002</b>
<b>2.0</b>	<b>M 111.955</b>	1998cc	Ø 89.90	4 Cyl.	<b>16V</b>	120kW/163PS	DOHC	<b>TD14751</b>
<b>CAM693 ■</b>							<b>FOL147</b> (x16) [11]	[11] Hydraulic
<b>CAM694 ■</b>								
<b>2.5</b>	<b>M 272.920</b>	2496cc	Ø 88.00	6 Cyl.	<b>24V</b>	150kW/204PS	DOHC	<b>TD18425</b>
							<b>FOL190</b> (x24) [11]	[11] Hydraulic
<b>2.7 Diesel</b>	<b>OM 612.962</b>	2685cc	Ø 88.00	5 Cyl.	<b>20V</b>	125kW/170PS	DOHC	<b>TD15451</b>
							<b>FOL153</b> (x20) [11]	[11] Hydraulic
<b>3.0</b>	<b>M 272.940</b>	2996cc	Ø 88.00	6 Cyl.	<b>24V</b>	170kW/231PS	DOHC	<b>TD18420</b>
<b>3.0</b>	<b>M 272.941</b>	2996cc	Ø 88.00	6 Cyl.	<b>24V</b>	170kW/231PS	DOHC	<b>TD18423</b>
							<b>FOL190</b> (x24) [11]	[11] Hydraulic
<b>3.0 Diesel</b>	<b>OM 642.910</b>	2987cc	Ø 83.00	6 Cyl.	<b>24V</b>	165kW/224PS	DOHC	<b>TD18416</b>
						<b>FOL249</b> (x24)	<b>FOL190</b> (x24) [11]	[11] Hydraulic
<b>3.5</b>	<b>M 272.960</b>	3498cc	Ø 92.90	6 Cyl.	<b>24V</b>	200kW/272PS	DOHC	<b>TD18417</b>
<b>3.5</b>	<b>M 272.970</b>	3498cc	Ø 92.90	6 Cyl.	<b>24V</b>	200kW/272PS	DOHC	<b>TD18418</b>
							<b>FOL190</b> (x24) [11]	[11] Hydraulic
<b>395 C-Class (W204)</b>		01/07→						
<b>1.6</b>	<b>M 271.910</b>	1597cc	Ø 80.00	4 Cyl.	<b>16V</b>	105-115kW/143-156PS	DOHC	<b>TD23992</b>
<b>1.8</b>	<b>M 271.950</b>	1796cc	Ø 82.00	4 Cyl.	<b>16V</b>	120-135kW/163_184PS	DOHC	<b>TD20359</b>
<b>1.8</b>	<b>M 271.952</b>	1796cc	Ø 82.00	4 Cyl.	<b>16V</b>	115kW/156PS	DOHC	<b>TD20358</b>
						<b>FOL213</b> (x16)	<b>FOL193</b> (x16) [11] →eng.31216219 <b>FOL190</b> (x16) [11] eng.31216220→	[11] Hydraulic
<b>1.8</b>	<b>M 271.820</b>	1796cc	Ø 82.00	4 Cyl.	<b>16V</b>	115-135kW/156-184PS	DOHC	<b>TD23776</b>
<b>1.8</b>	<b>M 271.860</b>	1796cc	Ø 82.00	4 Cyl.	<b>16V</b>	135-150kW/184-204PS	DOHC	<b>TD23724</b>
							<b>FOL190</b> (x16) [11]	[11] Hydraulic



<b>395 C-Class (W204)</b>		01/07→							
2.5	<b>M 272.911</b>	2496cc	∅ 88.00	6 Cyl.	<b>24V</b>	150kW/204PS	DOHC		<b>TD22142</b>
2.5	<b>M 272.921</b>	2496cc	∅ 88.00	6 Cyl.	<b>24V</b>	150kW/204PS	DOHC		<b>TD20357</b>
3.0	<b>M 272.947</b>	2996cc	∅ 88.00	6 Cyl.	<b>24V</b>	170kW/231PS	DOHC		<b>TD20356</b>
3.0	<b>M 272.948</b>	2996cc	∅ 88.00	6 Cyl.	<b>24V</b>	170kW/231PS	DOHC		<b>TD22968</b>
							<b>FOL190</b> (x24) [11]		[11] Hydraulic
<b>3.0 Diesel</b>	<b>OM 642.830</b>	2987cc	∅ 83.00	6 Cyl.	<b>24V</b>	170kW/231PS	DOHC		<b>TD23772</b>
<b>3.0 Diesel</b>	<b>OM 642.832</b>	2987cc	∅ 83.00	6 Cyl.	<b>24V</b>	155-170kW/211-231PS	DOHC		<b>TD23751</b>
<b>3.0 Diesel</b>	<b>OM 642.834</b>	2987cc	∅ 83.00	6 Cyl.	<b>24V</b>	195kW/265PS	DOHC		<b>TD26036</b>
<b>3.0 Diesel</b>	<b>OM 642.960</b>	2987cc	∅ 83.00	6 Cyl.	<b>24V</b>	165kW/224PS	DOHC		<b>TD20361</b>
<b>3.0 Diesel</b>	<b>OM 642.961</b>	2987cc	∅ 83.00	6 Cyl.	<b>24V</b>	165kW/224PS	DOHC		<b>TD20986</b>
						<b>FOL249</b> (x24)	<b>FOL190</b> (x24) [11]		[11] Hydraulic
<b>3.5</b>	<b>M 272.961</b>	3498cc	∅ 92.90	6 Cyl.	<b>24V</b>	200kW/272PS	DOHC		<b>TD22144</b>
<b>3.5</b>	<b>M 272.971</b>	3498cc	∅ 92.90	6 Cyl.	<b>24V</b>	200kW/272PS	DOHC		<b>TD22145</b>
<b>3.5</b>	<b>M 272.982</b>	3498cc	∅ 92.90	6 Cyl.	<b>24V</b>	215kW/292PS	DOHC		<b>TD23777</b>
<b>3.5</b>	<b>M 276.957</b>	3498cc	∅ 92.90	6 Cyl.	<b>24V</b>	225kW/306PS	DOHC		<b>TD25532</b>
							<b>FOL190</b> (x24) [11]		[11] Hydraulic
<b>396 CLA Coupe (C117)</b>		01/13→							
1.6	<b>M 270.910</b>	1595cc	∅ 83.00	4 Cyl.	<b>16V</b>	90-115kW/122-156PS	DOHC		<b>TD25820</b>
2.0	<b>M 270.920</b>	1991cc		4 Cyl.	<b>16V</b>	155kW/211PS	DOHC		<b>TD26628</b>
							<b>FOL190</b> (x16) [11]		[11] Hydraulic
<b>397 CLC (CL203)</b>		05/08→06/11							
1.6	<b>M 271.911</b>	1597cc	∅ 80.00	4 Cyl.	<b>16V</b>	95kW/129PS	DOHC		<b>TD23993</b>
							<b>FOL193</b> (x16) [11] →eng.31216219 <b>FOL190</b> (x16) [11] eng.31216220→		[11] Hydraulic
1.8	<b>M 271.946</b>	1796cc	∅ 82.00	4 Cyl.	<b>16V</b>	105-125kW/143-170PS	DOHC		<b>TD17433</b>
						<b>FOL213</b> (x16)	<b>FOL193</b> (x16) [11] →eng.31216219 <b>FOL190</b> (x16) [11] eng.31216220→		[11] Hydraulic
2.5	<b>M 272.920</b>	2496cc	∅ 88.00	6 Cyl.	<b>24V</b>	150kW/204PS	DOHC		<b>TD18425</b>
3.5	<b>M 272.960</b>	3498cc	∅ 92.90	6 Cyl.	<b>24V</b>	200kW/272PS	DOHC		<b>TD18417</b>
							<b>FOL190</b> (x24) [11]		[11] Hydraulic
<b>398 CLC-Class (CL203)</b>		05/08→06/11							
1.8	<b>M 271.957</b>	1796cc	∅ 82.00	4 Cyl.	<b>16V</b>	120-135kW/163-184PS	DOHC		<b>TD23994</b>
							<b>FOL190</b> (x16) [11]		[11] Hydraulic



**399 CLK (A208)** 03/98→03/02

2.0	M 111.941	1998cc	Ø 89.90	4 Cyl.	16V	100kW/136PS	DOHC	<b>TD2133</b>
2.0	M 111.944	1998cc	Ø 89.90	4 Cyl.	16V	132-141kW/180-192PS	DOHC	<b>TD4662</b>
2.0	M 111.945	1998cc	Ø 89.90	4 Cyl.	16V	100kW/136PS	DOHC	<b>TD5236</b>
2.0	M 111.956	1998cc	Ø 89.90	4 Cyl.	16V	120kW/163PS	DOHC	<b>TD16488</b>
CAM693 ■ CAM694 ■							FOL147 (x16) [11]	[11] Hydraulic
2.3	M 111.973	2295cc	Ø 90.90	4 Cyl.	16V	142kW/193PS	DOHC	<b>TD4665</b>
2.3	M 111.982	2295cc	Ø 90.90	4 Cyl.	16V	142kW/193PS	DOHC	<b>TD16884</b>
							FOL147 (x16) [11]	[11] Hydraulic
2.3	M 111.975	2295cc	Ø 90.90	4 Cyl.	16V	142kW/193PS	DOHC	<b>TD4667</b>
CAM694 ■							FOL147 (x16) [11]	[11] Hydraulic

**400 CLK (A209)** 02/03→03/10

1.8	M 271.940	1796cc	Ø 82.00	4 Cyl.	16V	120kW/163PS	DOHC	<b>TD16883</b>	
1.8	M 271.942	1796cc	Ø 82.00	4 Cyl.	16V	125kW/170PS	DOHC	<b>TD16392</b>	
1.8	M 271.955	1796cc	Ø 82.00	4 Cyl.	16V	135kW/184PS	DOHC	<b>TD20858</b>	
							FOL213 (x16)	FOL193 (x16) [11] →eng.31216219 FOL190 (x16) [11] eng.31216220→	[11] Hydraulic
3.0	M 272.940	2996cc	Ø 88.00	6 Cyl.	24V	170kW/231PS	DOHC	<b>TD18420</b>	
							FOL190 (x24) [11]	[11] Hydraulic	
3.0 Diesel	OM 642.910	2987cc	Ø 83.00	6 Cyl.	24V	165kW/224PS	DOHC	<b>TD18416</b>	
							FOL249 (x24)	FOL190 (x24) [11]	[11] Hydraulic
3.5	M 272.960	3498cc	Ø 92.90	6 Cyl.	24V	200kW/272PS	DOHC	<b>TD18417</b>	
							FOL190 (x24) [11]	[11] Hydraulic	
5.5	M 273.967	5461cc	Ø 98.00	8 Cyl.	32V	285kW/388PS	DOHC	<b>TD21180</b>	
							FOL190 (x32) [11]	[11] Hydraulic	

**401 CLK (C208)** 06/97→06/02

2.0	M 111.944	1998cc	Ø 89.90	4 Cyl.	16V	132-141kW/180-192PS	DOHC	<b>TD4662</b>
2.0	M 111.945	1998cc	Ø 89.90	4 Cyl.	16V	100kW/136PS	DOHC	<b>TD5236</b>
2.0	M 111.956	1998cc	Ø 89.90	4 Cyl.	16V	120kW/163PS	DOHC	<b>TD16488</b>
CAM693 ■ CAM694 ■							FOL147 (x16) [11]	[11] Hydraulic
2.3	M 111.975	2295cc	Ø 90.90	4 Cyl.	16V	142kW/193PS	DOHC	<b>TD4667</b>
CAM694 ■							FOL147 (x16) [11]	[11] Hydraulic
2.3	M 111.973	2295cc	Ø 90.90	4 Cyl.	16V	142kW/193PS	DOHC	<b>TD4665</b>
2.3	M 111.982	2295cc	Ø 90.90	4 Cyl.	16V	142kW/193PS	DOHC	<b>TD16884</b>
							FOL147 (x16) [11]	[11] Hydraulic



<b>402 CLK (C209)</b>		09/02→05/09						
<b>1.8</b>	<b>M 271.940</b>	1796cc	∅ 82.00	4 Cyl.	<b>16V</b>	120kW/163PS	DOHC	<b>TD16883</b>
<b>1.8</b>	<b>M 271.942</b>	1796cc	∅ 82.00	4 Cyl.	<b>16V</b>	125kW/170PS	DOHC	<b>TD16392</b>
<b>1.8</b>	<b>M 271.955</b>	1796cc	∅ 82.00	4 Cyl.	<b>16V</b>	135kW/184PS	DOHC	<b>TD20858</b>
						<b>FOL213</b> (x16)	<b>FOL193</b> (x16) [11] →eng.31216219 <b>FOL190</b> (x16) [11] eng.31216220→	[11] Hydraulic
<b>2.7 Diesel</b>	<b>OM 612.962</b>	2685cc	∅ 88.00	5 Cyl.	<b>20V</b>	125kW/170PS	DOHC	<b>TD15451</b>
							<b>FOL153</b> (x20) [11]	[11] Hydraulic
<b>3.0</b>	<b>M 272.940</b>	2996cc	∅ 88.00	6 Cyl.	<b>24V</b>	170kW/231PS	DOHC	<b>TD18420</b>
							<b>FOL190</b> (x24) [11]	[11] Hydraulic
<b>3.0 Diesel</b>	<b>OM 642.910</b>	2987cc	∅ 83.00	6 Cyl.	<b>24V</b>	165kW/224PS	DOHC	<b>TD18416</b>
						<b>FOL249</b> (x24)	<b>FOL190</b> (x24) [11]	[11] Hydraulic
<b>3.5</b>	<b>M 272.960</b>	3498cc	∅ 92.90	6 Cyl.	<b>24V</b>	200kW/272PS	DOHC	<b>TD18417</b>
							<b>FOL190</b> (x24) [11]	[11] Hydraulic
<b>5.5</b>	<b>M 273.965</b>	5461cc	∅ 98.00	8 Cyl.	<b>32V</b>	285kW/388PS	DOHC	<b>TD19212</b>
							<b>FOL190</b> (x32) [11]	[11] Hydraulic
<b>403 CLS (C218)</b>		01/11→						
<b>3.0 Diesel</b>	<b>OM 642.852</b>	2987cc	∅ 83.00	6 Cyl.	<b>24V</b>	195kW/265PS	DOHC	<b>TD23792</b>
<b>3.0 Diesel</b>	<b>OM 642.853</b>	2987cc	∅ 83.00	6 Cyl.	<b>24V</b>	195kW/265PS	DOHC	<b>TD26065</b>
<b>3.0 Diesel</b>	<b>OM 642.854</b>	2987cc	∅ 83.00	6 Cyl.	<b>24V</b>	195kW/265PS	DOHC	<b>TD26045</b>
<b>3.0 Diesel</b>	<b>OM 642.858</b>	2987cc	∅ 83.00	6 Cyl.	<b>24V</b>	195kW/265PS	DOHC	<b>TD23791</b>
						<b>FOL249</b> (x24)	<b>FOL190</b> (x24) [11]	[11] Hydraulic
<b>3.5</b>	<b>M 276.952</b>	3498cc	∅ 92.90	6 Cyl.	<b>24V</b>	185-225kW/252-306PS	DOHC	<b>TD26060</b>
							<b>FOL190</b> (x24) [11]	[11] Hydraulic
<b>4.7</b>	<b>M 278.922</b>	4663cc	∅ 92.90	8 Cyl.	<b>32V</b>	320kW/435PS	DOHC	<b>TD25516</b>
<b>5.5</b>	<b>M 157.981</b>	5461cc	∅ 98.00	8 Cyl.	<b>32V</b>	386-400kW/525-544PS	DOHC	<b>TD25146</b>
							<b>FOL190</b> (x32) [11]	[11] Hydraulic
<b>404 CLS (C219)</b>		10/04→12/10						
<b>3.0</b>	<b>M 272.943</b>	2996cc	∅ 88.00	6 Cyl.	<b>24V</b>	170kW/231PS	DOHC	<b>TD18430</b>
							<b>FOL190</b> (x24) [11]	[11] Hydraulic
<b>3.0 Diesel</b>	<b>OM 642.920</b>	2987cc	∅ 83.00	6 Cyl.	<b>24V</b>	140-165kW/190-224PS	DOHC	<b>TD18431</b>
						<b>FOL249</b> (x24)	<b>FOL190</b> (x24) [11]	[11] Hydraulic
<b>3.5</b>	<b>M 272.964</b>	3498cc	∅ 92.90	6 Cyl.	<b>24V</b>	200kW/272PS	DOHC	<b>TD18429</b>
<b>3.5</b>	<b>M 272.985</b>	3498cc	∅ 92.90	6 Cyl.	<b>24V</b>	215kW/292PS	DOHC	<b>TD19889</b>
							<b>FOL190</b> (x24) [11]	[11] Hydraulic
<b>5.5</b>	<b>M 273.960</b>	5461cc	∅ 97.20	8 Cyl.	<b>32V</b>	285kW/388PS	DOHC	<b>TD20737</b>
							<b>FOL190</b> (x32) [11]	[11] Hydraulic



<b>405 CLS (X218)</b>							10/12→		
<b>3.0 Diesel</b>	<b>OM 642.853</b>	2987cc	Ø 83.00	6 Cyl.	<b>24V</b>	195kW/265PS	DOHC		<b>TD26065</b>
<b>3.0 Diesel</b>	<b>OM 642.854</b>	2987cc	Ø 83.00	6 Cyl.	<b>24V</b>	195kW/265PS	DOHC		<b>TD26045</b>
<b>3.0 Diesel</b>	<b>OM 642.858</b>	2987cc	Ø 83.00	6 Cyl.	<b>24V</b>	195kW/265PS	DOHC		<b>TD23791</b>
						<b>FOL249</b> (x24)	<b>FOL190</b> (x24) [11]	[11] Hydraulic	
<b>3.5</b>	<b>M 276.952</b>	3498cc	Ø 92.90	6 Cyl.	<b>24V</b>	185-225kW/252-306PS	DOHC		<b>TD26060</b>
							<b>FOL190</b> (x24) [11]	[11] Hydraulic	
<b>4.7</b>	<b>M 278.922</b>	4663cc	Ø 92.90	8 Cyl.	<b>32V</b>	320kW/435PS	DOHC		<b>TD25516</b>
<b>5.5</b>	<b>M 157.981</b>	5461cc	Ø 98.00	8 Cyl.	<b>32V</b>	386-400kW/525-544PS	DOHC		<b>TD25146</b>
							<b>FOL190</b> (x32) [11]	[11] Hydraulic	
<b>406 Coupe (C123)</b>							04/80→12/85		
<b>2.3</b>	<b>M 102.980</b>	2299cc	Ø 95.50	4 Cyl.	<b>8V</b>	100kW/136PS	SOHC		<b>TD2082</b>
<b>CAM633</b>							<b>FOL82</b> (x8) [11]	[11] Hydraulic	
<b>407 Coupe (C124)</b>							03/87→05/93		
<b>2.2</b>	<b>M 111.960</b>	2199cc	Ø 89.90	4 Cyl.	<b>16V</b>	110kW/150PS	DOHC		<b>TD2134</b>
<b>CAM694</b>							<b>FOL147</b> (x16) [11]	[11] Hydraulic	
<b>2.3</b>	<b>M 102.982</b>	2299cc	Ø 95.50	4 Cyl.	<b>8V</b>	97-100kW/132-136PS	SOHC		<b>TD4656</b>
<b>CAM377</b>			<b>CKS9377</b>				<b>FOL82</b> (x8) [11]	[11] Hydraulic	
<b>3.0</b>	<b>M 103.983</b>	2962cc	Ø 88.50	6 Cyl.	<b>12V</b>	132/140kW/180/190PS	SOHC		<b>TD9437</b>
<b>CAM408</b>							<b>FOL82</b> (x12) [11]	[11] Hydraulic	
<b>3.0</b>	<b>M 104.980</b>	2960cc	Ø 88.50	6 Cyl.	<b>24V</b>	162/170kW/220/231PS	DOHC		<b>TD2110</b>
<b>3.2</b>	<b>M 104.992</b>	3199cc	Ø 89.90	6 Cyl.	<b>24V</b>	162kW/220PS	DOHC		<b>TD2114</b>
<b>CAM659</b>							<b>FOL124</b> (x24) [11] →eng.000018	[11] Hydraulic	
<b>CAM683</b>							<b>FOL147</b> (x24) [11] eng.000019→		
<b>408 Coupe (W111)</b>							01/69→12/71		
<b>3.5</b>	<b>M 116.980</b>	3499cc	Ø 92.00	8 Cyl.	<b>16V</b>	147kW/200PS	DOHC		<b>TD2164</b>
						<b>FOL148</b> (x16)	<b>FOL144</b> (x16) [11]	[11] Hydraulic	
<b>409 E-Class (A124)</b>							06/93→03/98		
<b>2.0</b>	<b>M 111.940</b>	1998cc	Ø 89.90	4 Cyl.	<b>16V</b>	100kW/136PS	DOHC		<b>TD2132</b>
<b>CAM693</b>							<b>FOL147</b> (x16) [11]	[11] Hydraulic	
<b>CAM694</b>									
<b>2.2</b>	<b>M 111.960</b>	2199cc	Ø 89.90	4 Cyl.	<b>16V</b>	110kW/150PS	DOHC		<b>TD2134</b>
<b>CAM694</b>							<b>FOL147</b> (x16) [11]	[11] Hydraulic	
<b>3.2</b>	<b>M 104.992</b>	3199cc	Ø 89.90	6 Cyl.	<b>24V</b>	162kW/220PS	DOHC		<b>TD2114</b>
<b>3.2</b>	<b>M 104.995</b>	3199cc	Ø 89.90	6 Cyl.	<b>24V</b>	162kW/220PS	DOHC		<b>TD4658</b>
<b>3.6</b>	<b>M 104.992 (AMG 3.6)</b>	3606cc	Ø 91.00	6 Cyl.	<b>24V</b>	195-200kW/265-272PS	DOHC		<b>TD9434</b>
<b>CAM659</b>							<b>FOL124</b> (x24) [11] →eng.000018	[11] Hydraulic	
<b>CAM683</b>							<b>FOL147</b> (x24) [11] eng.000019→		



<b>410 E-Class (A207)</b>		01/10→						
<b>1.8</b>	<b>M 271.820</b>	1796cc	∅ 82.00	4 Cyl.	<b>16V</b>	115-135kW/156-184PS	DOHC	<b>TD23776</b>
<b>1.8</b>	<b>M 271.860</b>	1796cc	∅ 82.00	4 Cyl.	<b>16V</b>	135-150kW/184-204PS	DOHC	<b>TD23724</b>
							<b>FOL190</b> (x16) [11]	[11] Hydraulic
<b>3.0 Diesel</b>	<b>OM 642.836</b>	2987cc	∅ 83.00	6 Cyl.	<b>24V</b>	170kW/231PS	DOHC	<b>TD23723</b>
<b>3.0 Diesel</b>	<b>OM 642.838</b>	2987cc	∅ 83.00	6 Cyl.	<b>24V</b>	195kW/265PS	DOHC	<b>TD26599</b>
						<b>FOL249</b> (x24)	<b>FOL190</b> (x24) [11]	[11] Hydraulic
<b>3.5</b>	<b>M 272.982</b>	3498cc	∅ 92.90	6 Cyl.	<b>24V</b>	215kW/292PS	DOHC	<b>TD23777</b>
<b>3.5</b>	<b>M 272.984</b>	3498cc	∅ 92.90	6 Cyl.	<b>24V</b>	215kW/292PS	DOHC	<b>TD23726</b>
<b>3.5</b>	<b>M 276.957</b>	3498cc	∅ 92.90	6 Cyl.	<b>24V</b>	225kW/306PS	DOHC	<b>TD25532</b>
							<b>FOL190</b> (x24) [11]	[11] Hydraulic
<b>4.7</b>	<b>M 278.922</b>	4663cc	∅ 92.90	8 Cyl.	<b>32V</b>	320kW/435PS	DOHC	<b>TD25516</b>
<b>5.5</b>	<b>M 273.966</b>	5461cc	∅ 98.00	8 Cyl.	<b>32V</b>	285kW/388PS	DOHC	<b>TD23725</b>
							<b>FOL190</b> (x32) [11]	[11] Hydraulic

<b>411 E-Class (C124)</b>		06/93→06/97						
<b>2.0</b>	<b>M 111.940</b>	1998cc	∅ 89.90	4 Cyl.	<b>16V</b>	100kW/136PS	DOHC	<b>TD2132</b>
<b>CAM693</b> ■							<b>FOL147</b> (x16) [11]	[11] Hydraulic
<b>CAM694</b> ■								
<b>2.2</b>	<b>M 111.960</b>	2199cc	∅ 89.90	4 Cyl.	<b>16V</b>	110kW/150PS	DOHC	<b>TD2134</b>
<b>CAM694</b> ■							<b>FOL147</b> (x16) [11]	[11] Hydraulic
<b>3.2</b>	<b>M 104.992</b>	3199cc	∅ 89.90	6 Cyl.	<b>24V</b>	162kW/220PS	DOHC	<b>TD2114</b>
<b>3.6</b>	<b>M 104.992 (AMG 3.6)</b>	3606cc	∅ 91.00	6 Cyl.	<b>24V</b>	195-200kW/265-272PS	DOHC	<b>TD9434</b>
<b>CAM659</b> ■							<b>FOL124</b> (x24) [11]	[11] Hydraulic
<b>CAM683</b> ■							→eng.000018	
							<b>FOL147</b> (x24) [11]	
							eng.000019→	

<b>412 E-Class (C207)</b>		01/09→						
<b>1.8</b>	<b>M 271.820</b>	1796cc	∅ 82.00	4 Cyl.	<b>16V</b>	115-135kW/156-184PS	DOHC	<b>TD23776</b>
<b>1.8</b>	<b>M 271.860</b>	1796cc	∅ 82.00	4 Cyl.	<b>16V</b>	135-150kW/184-204PS	DOHC	<b>TD23724</b>
							<b>FOL190</b> (x16) [11]	[11] Hydraulic
<b>3.0 Diesel</b>	<b>OM 642.836</b>	2987cc	∅ 83.00	6 Cyl.	<b>24V</b>	170kW/231PS	DOHC	<b>TD23723</b>
<b>3.0 Diesel</b>	<b>OM 642.838</b>	2987cc	∅ 83.00	6 Cyl.	<b>24V</b>	195kW/265PS	DOHC	<b>TD26599</b>
						<b>FOL249</b> (x24)	<b>FOL190</b> (x24) [11]	[11] Hydraulic
<b>3.5</b>	<b>M 272.982</b>	3498cc	∅ 92.90	6 Cyl.	<b>24V</b>	215kW/292PS	DOHC	<b>TD23777</b>
<b>3.5</b>	<b>M 272.984</b>	3498cc	∅ 92.90	6 Cyl.	<b>24V</b>	215kW/292PS	DOHC	<b>TD23726</b>
<b>3.5</b>	<b>M 276.957</b>	3498cc	∅ 92.90	6 Cyl.	<b>24V</b>	225kW/306PS	DOHC	<b>TD25532</b>
							<b>FOL190</b> (x24) [11]	[11] Hydraulic
<b>4.7</b>	<b>M 278.922</b>	4663cc	∅ 92.90	8 Cyl.	<b>32V</b>	320kW/435PS	DOHC	<b>TD25516</b>
<b>5.5</b>	<b>M 273.966</b>	5461cc	∅ 98.00	8 Cyl.	<b>32V</b>	285kW/388PS	DOHC	<b>TD23725</b>
							<b>FOL190</b> (x32) [11]	[11] Hydraulic

**413 E-Class (S124)**

06/93→03/03

<b>2.0</b>	<b>M 111.940</b>	1998cc	Ø 89.90	4 Cyl.	<b>16V</b>	100kW/136PS	DOHC	<b>TD2132</b>
<b>2.0</b>	<b>M 111.942</b>	1998cc	Ø 89.90	4 Cyl.	<b>16V</b>	100kW/136PS	DOHC	<b>TD4660</b>
<b>2.0</b>	<b>M 111.947</b>	1998cc	Ø 89.90	4 Cyl.	<b>16V</b>	137kW/186PS	DOHC	<b>TD9419</b>
<b>2.0</b>	<b>M 111.957</b>	1998cc	Ø 89.90	4 Cyl.	<b>16V</b>	120kW/163PS	DOHC	<b>TD15456</b>
<b>CAM693</b> ■							<b>FOL147</b> (x16) [11]	[11] Hydraulic
<b>CAM694</b> ■								
<b>2.2</b>	<b>M 111.960</b>	2199cc	Ø 89.90	4 Cyl.	<b>16V</b>	110kW/150PS	DOHC	<b>TD2134</b>
<b>CAM694</b> ■							<b>FOL147</b> (x16) [11]	[11] Hydraulic
<b>2.5 Diesel</b>	<b>OM 602.962</b>	2497cc	Ø 87.00	5 Cyl.	<b>10V</b>	93kW/126PS	SOHC	<b>TD2217</b>
<b>CAM414</b>							<b>FOL84</b> (x10) [11]	[11] Hydraulic
<b>2.5 Diesel</b>	<b>OM 605.911</b>	2497cc	Ø 87.00	5 Cyl.	<b>20V</b>	83kW/113PS	DOHC	<b>TD2229</b>
<b>2.5 Diesel</b>	<b>OM 605.912</b>	2497cc	Ø 87.00	5 Cyl.	<b>20V</b>	83kW/113PS	DOHC	<b>TD4678</b>
<b>CAM661</b> ■								
<b>CAM663</b> ■								
<b>2.5 Diesel</b>	<b>OM 605.962</b>	2497cc	Ø 87.00	5 Cyl.	<b>20V</b>	110kW/150PS	DOHC	<b>TD9892</b>
<b>CAM662</b> ■								
<b>CAM663</b> ■								
<b>2.8</b>	<b>M 104.942</b>	2799cc	Ø 89.90	6 Cyl.	<b>24V</b>	142-145kW/193-197PS	DOHC	<b>TD2107</b>
<b>CAM659</b> ■							<b>FOL124</b> (x24) [11] →eng.000018	[11] Hydraulic
<b>CAM683</b> ■							<b>FOL147</b> (x24) [11] eng.000019→	
<b>2.9 Diesel</b>	<b>OM 602.982</b>	2874cc	Ø 89.00	5 Cyl.	<b>10V</b>	95kW/129PS	SOHC	<b>TD4675</b>
							<b>FOL84</b> (x10) [11]	[11] Hydraulic
<b>3.0</b>	<b>M 103.985</b>	2962cc	Ø 88.50	6 Cyl.	<b>12V</b>	132/140kW/180/190PS	SOHC	<b>TD2104</b>
<b>CAM408</b>							<b>FOL82</b> (x12) [11]	[11] Hydraulic
<b>3.0</b>	<b>M 104.980</b>	2960cc	Ø 88.50	6 Cyl.	<b>24V</b>	162/170kW/220/231PS	DOHC	<b>TD2110</b>
<b>3.2</b>	<b>M 104.992</b>	3199cc	Ø 89.90	6 Cyl.	<b>24V</b>	162kW/220PS	DOHC	<b>TD2114</b>
<b>3.6</b>	<b>M 104.992 (AMG 3.6)</b>	3606cc	Ø 91.00	6 Cyl.	<b>24V</b>	195-200kW/265-272PS	DOHC	<b>TD9434</b>
<b>CAM659</b> ■							<b>FOL124</b> (x24) [11] →eng.000018	[11] Hydraulic
<b>CAM683</b> ■							<b>FOL147</b> (x24) [11] eng.000019→	

**414 E-Class (S210)**

06/96→03/03

<b>2.3</b>	<b>M 111.970</b>	2295cc	Ø 90.90	4 Cyl.	<b>16V</b>	110kW/150PS	DOHC	<b>TD4664</b>
<b>CAM694</b> ■							<b>FOL147</b> (x16) [11]	[11] Hydraulic
<b>2.7 Diesel</b>	<b>OM 612.961</b>	2685cc	Ø 88.00	5 Cyl.	<b>20V</b>	125kW/170PS	DOHC	<b>TD15455</b>
							<b>FOL153</b> (x20) [11]	[11] Hydraulic
<b>3.2 Diesel</b>	<b>OM 613.961</b>	3222cc	Ø 88.00	6 Cyl.	<b>24V</b>	145kW/197PS	DOHC	<b>TD15454</b>
							<b>FOL153</b> (x24) [11]	[11] Hydraulic
<b>4.2</b>	<b>M 119.985</b>	4196cc	Ø 92.00	8 Cyl.	<b>32V</b>	205kW/279PS	SOHC	<b>TD4672</b>
							<b>FOL147</b> (x32) [11]	[11] Hydraulic



<b>415 E-Class (S211)</b>		03/03→07/09						
<b>1.8</b>	<b>M 271.941</b>	1796cc	∅ 82.00	4 Cyl.	<b>16V</b>	120kW/163PS	DOHC	<b>TD17329</b>
<b>1.8</b>	<b>M 271.956</b>	1796cc	∅ 82.00	4 Cyl.	<b>16V</b>	135kW/184PS	DOHC	<b>TD22141</b>
						<b>FOL213</b> (x16)	<b>FOL193</b> (x16) [11] →eng.31216219 <b>FOL190</b> (x16) [11] eng.31216220→	[11] Hydraulic
<b>2.5</b>	<b>M 272.922</b>	2496cc	∅ 88.00	6 Cyl.	<b>24V</b>	150kW/204PS	DOHC	<b>TD22143</b>
<b>3.0</b>	<b>M 272.943</b>	2996cc	∅ 88.00	6 Cyl.	<b>24V</b>	170kW/231PS	DOHC	<b>TD18430</b>
							<b>FOL190</b> (x24) [11]	[11] Hydraulic
<b>3.0 Diesel</b>	<b>OM 642.920</b>	2987cc	∅ 83.00	6 Cyl.	<b>24V</b>	140-165kW/190-224PS	DOHC	<b>TD18431</b>
<b>3.0 Diesel</b>	<b>OM 642.921</b>	2987cc	∅ 83.00	6 Cyl.	<b>24V</b>	140kW/190PS	DOHC	<b>TD18428</b>
						<b>FOL249</b> (x24)	<b>FOL190</b> (x24) [11]	[11] Hydraulic
<b>3.5</b>	<b>M 272.964</b>	3498cc	∅ 92.90	6 Cyl.	<b>24V</b>	200kW/272PS	DOHC	<b>TD18429</b>
<b>3.5</b>	<b>M 272.972</b>	3498cc	∅ 92.90	6 Cyl.	<b>24V</b>	200kW/272PS	DOHC	<b>TD19145</b>
<b>3.5</b>	<b>M 272.985</b>	3498cc	∅ 92.90	6 Cyl.	<b>24V</b>	215kW/292PS	DOHC	<b>TD19889</b>
							<b>FOL190</b> (x24) [11]	[11] Hydraulic
<b>5.5</b>	<b>M 273.960</b>	5461cc	∅ 97.20	8 Cyl.	<b>32V</b>	285kW/388PS	DOHC	<b>TD20737</b>
<b>5.5</b>	<b>M 273.962</b>	5461cc	∅ 98.00	8 Cyl.	<b>32V</b>	285kW/388PS	DOHC	<b>TD20990</b>
							<b>FOL190</b> (x32) [11]	[11] Hydraulic

<b>416 E-Class (S212)</b>		11/09→						
<b>1.8</b>	<b>M 271.820</b>	1796cc	∅ 82.00	4 Cyl.	<b>16V</b>	115-135kW/156-184PS	DOHC	<b>TD23776</b>
<b>1.8</b>	<b>M 271.860</b>	1796cc	∅ 82.00	4 Cyl.	<b>16V</b>	135-150kW/184-204PS	DOHC	<b>TD23724</b>
							<b>FOL190</b> (x16) [11]	[11] Hydraulic
<b>3.0 Diesel</b>	<b>OM 642.850</b>	2987cc	∅ 83.00	6 Cyl.	<b>24V</b>	155-170kW/211-231PS	DOHC	<b>TD23781</b>
<b>3.0 Diesel</b>	<b>OM 642.852</b>	2987cc	∅ 83.00	6 Cyl.	<b>24V</b>	195kW/265PS	DOHC	<b>TD23792</b>
<b>3.0 Diesel</b>	<b>OM 642.856</b>	2987cc	∅ 83.00	6 Cyl.	<b>24V</b>	170kW/231PS	DOHC	<b>TD23790</b>
<b>3.0 Diesel</b>	<b>OM 642.858</b>	2987cc	∅ 83.00	6 Cyl.	<b>24V</b>	195kW/265PS	DOHC	<b>TD23791</b>
						<b>FOL249</b> (x24)	<b>FOL190</b> (x24) [11]	[11] Hydraulic
<b>3.5</b>	<b>M 272.977</b>	3498cc	∅ 92.90	6 Cyl.	<b>24V</b>	200kW/272PS	DOHC	<b>TD23775</b>
<b>3.5</b>	<b>M 272.983</b>	3498cc	∅ 92.90	6 Cyl.	<b>24V</b>	215kW/292PS	DOHC	<b>TD23778</b>
<b>3.5</b>	<b>M 276.952</b>	3498cc	∅ 92.90	6 Cyl.	<b>24V</b>	185-225kW/252-306PS	DOHC	<b>TD26060</b>
							<b>FOL190</b> (x24) [11]	[11] Hydraulic
<b>4.7</b>	<b>M 278.922</b>	4663cc	∅ 92.90	8 Cyl.	<b>32V</b>	320kW/435PS	DOHC	<b>TD25516</b>
<b>5.5</b>	<b>M 157.980</b>	5461cc	∅ 98.00	8 Cyl.	<b>32V</b>	386-400kW/525-544PS	DOHC	<b>TD25145</b>
<b>5.5</b>	<b>M 157.981</b>	5461cc	∅ 98.00	8 Cyl.	<b>32V</b>	386-400kW/525-544PS	DOHC	<b>TD25146</b>
<b>5.5</b>	<b>M 273.971</b>	5461cc	∅ 98.00	8 Cyl.	<b>32V</b>	285kW/388PS	DOHC	<b>TD23780</b>
							<b>FOL190</b> (x32) [11]	[11] Hydraulic

**417 E-Class (W124)**

06/93→06/95

<b>2.0</b>	<b>M 111.940</b>	1998cc	Ø 89.90	4 Cyl.	<b>16V</b>	100kW/136PS	DOHC	<b>TD2132</b>
CAM693 ■ CAM694 ■							FOL147 (x16) [11]	[11] Hydraulic
<b>2.0 Diesel</b>	<b>OM 601.912</b>	1997cc	Ø 87.00	4 Cyl.	<b>8V</b>	53-55kW/72PS	SOHC	<b>TD2207</b>
CAM627							FOL84 (x8) [11]	[11] Hydraulic
<b>2.2</b>	<b>M 111.960</b>	2199cc	Ø 89.90	4 Cyl.	<b>16V</b>	110kW/150PS	DOHC	<b>TD2134</b>
CAM694 ■							FOL147 (x16) [11]	[11] Hydraulic
<b>2.5 Diesel</b>	<b>OM 602.962</b>	2497cc	Ø 87.00	5 Cyl.	<b>10V</b>	93kW/126PS	SOHC	<b>TD2217</b>
CAM414							FOL84 (x10) [11]	[11] Hydraulic
<b>2.5 Diesel</b>	<b>OM 605.911</b>	2497cc	Ø 87.00	5 Cyl.	<b>20V</b>	83kW/113PS	DOHC	<b>TD2229</b>
CAM661 ■ CAM663 ■								
<b>2.8</b>	<b>M 104.942</b>	2799cc	Ø 89.90	6 Cyl.	<b>24V</b>	142-145kW/193-197PS	DOHC	<b>TD2107</b>
CAM659 ■ CAM683 ■							FOL124 (x24) [11] →eng.000018 FOL147 (x24) [11] eng.000019→	[11] Hydraulic
<b>3.0</b>	<b>M 103.985</b>	2962cc	Ø 88.50	6 Cyl.	<b>12V</b>	132/140kW/180/190PS	SOHC	<b>TD2104</b>
CAM408							FOL82 (x12) [11]	[11] Hydraulic
<b>3.2</b>	<b>M 104.992</b>	3199cc	Ø 89.90	6 Cyl.	<b>24V</b>	162kW/220PS	DOHC	<b>TD2114</b>
<b>3.6</b>	<b>M 104.992 (AMG 3.6)</b>	3606cc	Ø 91.00	6 Cyl.	<b>24V</b>	195-200kW/265-272PS	DOHC	<b>TD9434</b>
CAM659 ■ CAM683 ■							FOL124 (x24) [11] →eng.000018 FOL147 (x24) [11] eng.000019→	[11] Hydraulic
<b>4.2</b>	<b>M 119.975</b>	4196cc	Ø 92.00	8 Cyl.	<b>32V</b>	205kW/279PS	DOHC	<b>TD2191</b>
<b>5.0</b>	<b>M 119.974</b>	4973cc	Ø 96.50	8 Cyl.	<b>32V</b>	235-240kW/320-326PS	DOHC	<b>TD2190</b>
							FOL147 (x32) [11]	[11] Hydraulic

**418 E-Class (W210)**

06/95→03/02

<b>2.0</b>	<b>M 111.942</b>	1998cc	Ø 89.90	4 Cyl.	<b>16V</b>	100kW/136PS	DOHC	<b>TD4660</b>
<b>2.0</b>	<b>M 111.947</b>	1998cc	Ø 89.90	4 Cyl.	<b>16V</b>	137kW/186PS	DOHC	<b>TD9419</b>
<b>2.0</b>	<b>M 111.957</b>	1998cc	Ø 89.90	4 Cyl.	<b>16V</b>	120kW/163PS	DOHC	<b>TD15456</b>
CAM693 ■ CAM694 ■							FOL147 (x16) [11]	[11] Hydraulic
<b>2.3</b>	<b>M 111.970</b>	2295cc	Ø 90.90	4 Cyl.	<b>16V</b>	110kW/150PS	DOHC	<b>TD4664</b>
CAM694 ■							FOL147 (x16) [11]	[11] Hydraulic
<b>2.5 Diesel</b>	<b>OM 605.912</b>	2497cc	Ø 87.00	5 Cyl.	<b>20V</b>	83kW/113PS	DOHC	<b>TD4678</b>
CAM661 ■ CAM663 ■								
<b>2.5 Diesel</b>	<b>OM 605.962</b>	2497cc	Ø 87.00	5 Cyl.	<b>20V</b>	110kW/150PS	DOHC	<b>TD9892</b>
CAM662 ■ CAM663 ■								
<b>2.7 Diesel</b>	<b>OM 612.961</b>	2685cc	Ø 88.00	5 Cyl.	<b>20V</b>	125kW/170PS	DOHC	<b>TD15455</b>
							FOL153 (x20) [11]	[11] Hydraulic
<b>2.8</b>	<b>M 104.945</b>	2799cc	Ø 89.90	6 Cyl.	<b>24V</b>	142kW/193PS	DOHC	<b>TD9423</b>
CAM659 ■ CAM683 ■							FOL147 (x24) [11]	[11] Hydraulic



## 418 E-Class (W210)

06/95→03/02

<b>2.9 Diesel</b>	<b>OM 602.982</b>	2874cc	∅ 89.00	5 Cyl.	<b>10V</b>	95kW/129PS	SOHC	<b>TD4675</b>
							<b>FOL84</b> (x10) [11]	[11] Hydraulic
<b>3.2</b>	<b>M 104.995</b>	3199cc	∅ 89.90	6 Cyl.	<b>24V</b>	162kW/220PS	DOHC	<b>TD4658</b>
<b>CAM659</b> ■ <b>CAM683</b> ■							<b>FOL124</b> (x24) [11] →eng.000018 <b>FOL147</b> (x24) [11] eng.000019→	[11] Hydraulic
<b>3.2 Diesel</b>	<b>OM 613.961</b>	3222cc	∅ 88.00	6 Cyl.	<b>24V</b>	145kW/197PS	DOHC	<b>TD15454</b>
							<b>FOL153</b> (x24) [11]	[11] Hydraulic
<b>4.2</b>	<b>M 119.985</b>	4196cc	∅ 92.00	8 Cyl.	<b>32V</b>	205kW/279PS	SOHC	<b>TD4672</b>
							<b>FOL147</b> (x32) [11]	[11] Hydraulic

## 419 E-Class (W211)

11/02→12/08

<b>1.8</b>	<b>M 271.941</b>	1796cc	∅ 82.00	4 Cyl.	<b>16V</b>	120kW/163PS	DOHC	<b>TD17329</b>
<b>1.8</b>	<b>M 271.956</b>	1796cc	∅ 82.00	4 Cyl.	<b>16V</b>	135kW/184PS	DOHC	<b>TD22141</b>
						<b>FOL213</b> (x16)	<b>FOL193</b> (x16) [11] →eng.31216219 <b>FOL190</b> (x16) [11] eng.31216220→	[11] Hydraulic
<b>2.5</b>	<b>M 272.922</b>	2496cc	∅ 88.00	6 Cyl.	<b>24V</b>	150kW/204PS	DOHC	<b>TD22143</b>
<b>3.0</b>	<b>M 272.943</b>	2996cc	∅ 88.00	6 Cyl.	<b>24V</b>	170kW/231PS	DOHC	<b>TD18430</b>
							<b>FOL190</b> (x24) [11]	[11] Hydraulic
<b>3.0 Diesel</b>	<b>OM 642.910</b>	2987cc	∅ 83.00	6 Cyl.	<b>24V</b>	165kW/224PS	DOHC	<b>TD18416</b>
<b>3.0 Diesel</b>	<b>OM 642.920</b>	2987cc	∅ 83.00	6 Cyl.	<b>24V</b>	140-165kW/190-224PS	DOHC	<b>TD18431</b>
<b>3.0 Diesel</b>	<b>OM 642.921</b>	2987cc	∅ 83.00	6 Cyl.	<b>24V</b>	140kW/190PS	DOHC	<b>TD18428</b>
						<b>FOL249</b> (x24)	<b>FOL190</b> (x24) [11]	[11] Hydraulic
<b>3.5</b>	<b>M 272.964</b>	3498cc	∅ 92.90	6 Cyl.	<b>24V</b>	200kW/272PS	DOHC	<b>TD18429</b>
<b>3.5</b>	<b>M 272.972</b>	3498cc	∅ 92.90	6 Cyl.	<b>24V</b>	200kW/272PS	DOHC	<b>TD19145</b>
<b>3.5</b>	<b>M 272.985</b>	3498cc	∅ 92.90	6 Cyl.	<b>24V</b>	215kW/292PS	DOHC	<b>TD19889</b>
							<b>FOL190</b> (x24) [11]	[11] Hydraulic
<b>5.5</b>	<b>M 273.960</b>	5461cc	∅ 97.20	8 Cyl.	<b>32V</b>	285kW/388PS	DOHC	<b>TD20737</b>
<b>5.5</b>	<b>M 273.962</b>	5461cc	∅ 98.00	8 Cyl.	<b>32V</b>	285kW/388PS	DOHC	<b>TD20990</b>
							<b>FOL190</b> (x32) [11]	[11] Hydraulic

## 420 E-Class (W212)

01/09→

<b>1.8</b>	<b>M 271.820</b>	1796cc	∅ 82.00	4 Cyl.	<b>16V</b>	115-135kW/156-184PS	DOHC	<b>TD23776</b>
<b>1.8</b>	<b>M 271.860</b>	1796cc	∅ 82.00	4 Cyl.	<b>16V</b>	135-150kW/184-204PS	DOHC	<b>TD23724</b>
							<b>FOL190</b> (x16) [11]	[11] Hydraulic
<b>3.0 Diesel</b>	<b>OM 642.850</b>	2987cc	∅ 83.00	6 Cyl.	<b>24V</b>	155-170kW/211-231PS	DOHC	<b>TD23781</b>
<b>3.0 Diesel</b>	<b>OM 642.852</b>	2987cc	∅ 83.00	6 Cyl.	<b>24V</b>	195kW/265PS	DOHC	<b>TD23792</b>
<b>3.0 Diesel</b>	<b>OM 642.856</b>	2987cc	∅ 83.00	6 Cyl.	<b>24V</b>	170kW/231PS	DOHC	<b>TD23790</b>
<b>3.0 Diesel</b>	<b>OM 642.858</b>	2987cc	∅ 83.00	6 Cyl.	<b>24V</b>	195kW/265PS	DOHC	<b>TD23791</b>
						<b>FOL249</b> (x24)	<b>FOL190</b> (x24) [11]	[11] Hydraulic





<b>420 E-Class (W212)</b>		01/09→						
<b>3.5</b>	<b>M 272.977</b>	3498cc	Ø 92.90	6 Cyl.	<b>24V</b>	200kW/272PS	DOHC	<b>TD23775</b>
<b>3.5</b>	<b>M 272.982</b>	3498cc	Ø 92.90	6 Cyl.	<b>24V</b>	215kW/292PS	DOHC	<b>TD23777</b>
<b>3.5</b>	<b>M 272.983</b>	3498cc	Ø 92.90	6 Cyl.	<b>24V</b>	215kW/292PS	DOHC	<b>TD23778</b>
<b>3.5</b>	<b>M 276.952</b>	3498cc	Ø 92.90	6 Cyl.	<b>24V</b>	185-225kW/252-306PS	DOHC	<b>TD26060</b>
							<b>FOL190</b> (x24) [11]	[11] Hydraulic
<b>4.7</b>	<b>M 278.922</b>	4663cc	Ø 92.90	8 Cyl.	<b>32V</b>	320kW/435PS	DOHC	<b>TD25516</b>
<b>5.5</b>	<b>M 157.980</b>	5461cc	Ø 98.00	8 Cyl.	<b>32V</b>	386-400kW/525-544PS	DOHC	<b>TD25145</b>
<b>5.5</b>	<b>M 157.981</b>	5461cc	Ø 98.00	8 Cyl.	<b>32V</b>	386-400kW/525-544PS	DOHC	<b>TD25146</b>
<b>5.5</b>	<b>M 273.970</b>	5461cc	Ø 98.00	8 Cyl.	<b>32V</b>	285kW/388PS	DOHC	<b>TD23779</b>
<b>5.5</b>	<b>M 273.971</b>	5461cc	Ø 98.00	8 Cyl.	<b>32V</b>	285kW/388PS	DOHC	<b>TD23780</b>
							<b>FOL190</b> (x32) [11]	[11] Hydraulic

<b>421 G-Class (W460)</b>		03/79→07/93						
<b>2.3</b>	<b>M 102.979</b>	2299cc	Ø 95.50	4 Cyl.	<b>8V</b>	90kW/122PS	SOHC	<b>TD2081</b>
<b>2.3</b>	<b>M 102.987</b>	2299cc	Ø 95.50	4 Cyl.	<b>8V</b>	90-92kW/122-125PS	SOHC	<b>TD2089</b>
<b>CAM377</b>					<b>CKS9377</b>		<b>FOL82</b> (x8) [11]	[11] Hydraulic
<b>2.3</b>	<b>M 102.981</b>	2299cc	Ø 95.50	4 Cyl.	<b>8V</b>	92kW/125PS	SOHC	<b>TD2083</b>
<b>CAM633</b>							<b>FOL82</b> (x8) [11]	[11] Hydraulic
<b>2.3</b>	<b>M 102.989</b>	2299cc	Ø 95.50	4 Cyl.	<b>8V</b>	93kW/126PS	SOHC	<b>TD2091</b>
<b>CAM377</b>							<b>FOL82</b> (x8) [11]	[11] Hydraulic
<b>2.5 Diesel</b>	<b>OM 602.930</b>	2497cc	Ø 87.00	5 Cyl.	<b>10V</b>	62-69kW/84-94PS	SOHC	<b>TD2213</b>
<b>CAM414</b>							<b>FOL84</b> (x10) [11]	[11] Hydraulic
<b>3.0 Diesel</b>	<b>OM 603.912</b>	2996cc	Ø 87.00	6 Cyl.	<b>12V</b>	80/83kW/109/113PS	SOHC	<b>TD2218</b>
							<b>FOL84</b> (x12) [11]	[11] Hydraulic

<b>422 G-Class (W461)</b>		02/90→						
<b>2.3</b>	<b>M 102.979</b>	2299cc	Ø 95.50	4 Cyl.	<b>8V</b>	90kW/122PS	SOHC	<b>TD2081</b>
<b>CAM377</b>					<b>CKS9377</b>		<b>FOL82</b> (x8) [11]	[11] Hydraulic
<b>2.3</b>	<b>M 102.996</b>	2299cc	Ø 95.50	4 Cyl.	<b>8V</b>	92kW/125PS	SOHC	<b>TD11249</b>
<b>2.3</b>	<b>M 102.997</b>	2299cc	Ø 95.50	4 Cyl.	<b>8V</b>	92kW/125PS	SOHC	<b>TD17724</b>
<b>CAM377</b>							<b>FOL82</b> (x8) [11]	[11] Hydraulic
<b>2.5 Diesel</b>	<b>OM 602.939</b>	2497cc	Ø 87.00	5 Cyl.	<b>10V</b>	68kW/92PS	SOHC	<b>TD9422</b>
<b>CAM414</b>							<b>FOL84</b> (x10) [11]	[11] Hydraulic
<b>2.7 Diesel</b>	<b>OM 612.966</b>	2685cc	Ø 88.00	5 Cyl.	<b>20V</b>	115kW/156PS	DOHC	<b>TD16895</b>
							<b>FOL153</b> (x20) [11]	[11] Hydraulic
<b>2.9 Diesel</b>	<b>OM 602.942</b>	2874cc	Ø 89.00	5 Cyl.	<b>10V</b>	70-72kW/95-98PS	SOHC	<b>TD2054</b>
<b>2.9 Diesel</b>	<b>OM 602.983</b>	2874cc	Ø 89.00	5 Cyl.	<b>10V</b>	88kW/120PS	SOHC	<b>TD12910</b>
<b>CAM414</b>							<b>FOL84</b> (x10) [11]	[11] Hydraulic
<b>3.0 Diesel</b>	<b>OM 642.884</b>	2987cc	Ø 83.00	6 Cyl.	<b>24V</b>	135kW/184PS	DOHC	<b>TD25842</b>
						<b>FOL249</b> (x24)	<b>FOL190</b> (x24) [11]	[11] Hydraulic



<b>423 G-Class (W463)</b>		09/89 →						
<b>2.3</b>	<b>M 102.989</b>	2299cc	Ø 95.50	4 Cyl.	<b>8V</b>	93kW/126PS	SOHC	<b>TD2091</b>
CAM377							<b>FOL82</b> (x8) [11]	[11] Hydraulic
<b>2.5 Diesel</b>	<b>OM 602.931</b>	2497cc	Ø 87.00	5 Cyl.	<b>10V</b>	69kW/93PS	SOHC	<b>TD2214</b>
CAM414							<b>FOL84</b> (x10) [11]	[11] Hydraulic
<b>3.0</b>	<b>M 103.987</b>	2962cc	Ø 88.50	6 Cyl.	<b>12V</b>	132/140kW/180/190PS	SOHC	<b>TD2105</b>
CAM408							<b>FOL82</b> (x12) [11]	[11] Hydraulic
<b>3.0 Diesel</b>	<b>OM 603.931</b>	2996cc	Ø 87.00	6 Cyl.	<b>12V</b>	80/83kW/109/113PS	SOHC	<b>TD2220</b>
							<b>FOL84</b> (x12) [11]	[11] Hydraulic
<b>3.0 Diesel</b>	<b>OM 642.886</b>	2987cc	Ø 83.00	6 Cyl.	<b>24V</b>	155kW/211PS	DOHC	<b>TD28072</b>
						<b>FOL249</b> (x24)		
<b>3.0 Diesel</b>	<b>OM 642.970</b>	2987cc	Ø 83.00	6 Cyl.	<b>24V</b>	165kW/224PS	DOHC	<b>TD20729</b>
						<b>FOL249</b> (x24)	<b>FOL190</b> (x24) [11]	[11] Hydraulic
<b>3.2</b>	<b>M 104.996</b>	3199cc	Ø 89.90	6 Cyl.	<b>24V</b>	155kW/211PS	DOHC	<b>TD11251</b>
CAM659 ■ CAM683 ■							<b>FOL147</b> (x24) [11]	[11] Hydraulic
<b>3.5 Diesel</b>	<b>OM 603.972</b>	3449cc	Ø 89.00	6 Cyl.	<b>12V</b>	100kW/136PS	SOHC	<b>TD2226</b>
							<b>FOL84</b> (x12) [11]	[11] Hydraulic
<b>5.5</b>	<b>M 157.980</b>	5461cc	Ø 98.00	8 Cyl.	<b>32V</b>	386-400kW/525-544PS	DOHC	<b>TD25145</b>
<b>5.5</b>	<b>M 273.963</b>	5461cc	Ø 98.00	8 Cyl.	<b>32V</b>	285kW/388PS	DOHC	<b>TD19209</b>
							<b>FOL190</b> (x32) [11]	[11] Hydraulic

<b>424 GLA-Class (X156)</b>		12/13 →						
<b>1.6</b>	<b>M 270.910</b>	1595cc	Ø 83.00	4 Cyl.	<b>16V</b>	90-115kW/122-156PS	DOHC	<b>TD25820</b>
<b>2.0</b>	<b>M 270.920</b>	1991cc		4 Cyl.	<b>16V</b>	155kW/211PS	DOHC	<b>TD26628</b>
							<b>FOL190</b> (x16) [11]	[11] Hydraulic

<b>425 GL-Class (X164)</b>		09/06 →						
<b>3.0 Diesel</b>	<b>OM 642.820</b>	2987cc	Ø 83.00	6 Cyl.	<b>24V</b>	155kW/211PS	DOHC	<b>TD23810</b>
<b>3.0 Diesel</b>	<b>OM 642.822</b>	2987cc	Ø 83.00	6 Cyl.	<b>24V</b>	165kW/224PS	DOHC	<b>TD19207</b>
<b>3.0 Diesel</b>	<b>OM 642.940</b>	2987cc	Ø 83.00	6 Cyl.	<b>24V</b>	140-165kW/190-224PS	DOHC	<b>TD18197</b>
						<b>FOL249</b> (x24)	<b>FOL190</b> (x24) [11]	[11] Hydraulic
<b>4.7</b>	<b>M 273.923</b>	4663cc	Ø 92.90	8 Cyl.	<b>32V</b>	250kW/340PS	DOHC	<b>TD19210</b>
<b>5.5</b>	<b>M 273.963</b>	5461cc	Ø 98.00	8 Cyl.	<b>32V</b>	285kW/388PS	DOHC	<b>TD19209</b>
							<b>FOL190</b> (x32) [11]	[11] Hydraulic

<b>426 GL-Class (X166)</b>		07/12 →						
<b>3.0 Diesel</b>	<b>OM 642.826</b>	2987cc	Ø 83.00	6 Cyl.	<b>24V</b>	190kW/258PS	DOHC	<b>TD26600</b>
						<b>FOL249</b> (x24)	<b>FOL190</b> (x24) [11]	[11] Hydraulic
<b>4.7</b>	<b>M 278.928</b>	4663cc	Ø 92.90	8 Cyl.	<b>32V</b>	300kW/408PS	DOHC	<b>TD26364</b>
<b>5.5</b>	<b>M 157.982</b>	5461cc	Ø 98.00	8 Cyl.	<b>32V</b>	410kW/558PS	DOHC	<b>TD27713</b>
							<b>FOL190</b> (x32) [11]	[11] Hydraulic



<b>427 GLK-Class (X204)</b>		06/08→						
<b>3.0</b>	<b>M 272.948</b>	2996cc	Ø 88.00	6 Cyl.	<b>24V</b>	170kW/231PS	DOHC	<b>TD22968</b>
							<b>FOL190</b> (x24) [11]	[11] Hydraulic
<b>3.0 Diesel</b>	<b>OM 642.832</b>	2987cc	Ø 83.00	6 Cyl.	<b>24V</b>	155-170kW/211-231PS	DOHC	<b>TD23751</b>
<b>3.0 Diesel</b>	<b>OM 642.835</b>	2987cc	Ø 83.00	6 Cyl.	<b>24V</b>	195kW/265PS	DOHC	<b>TD26840</b>
<b>3.0 Diesel</b>	<b>OM 642.961</b>	2987cc	Ø 83.00	6 Cyl.	<b>24V</b>	165kW/224PS	DOHC	<b>TD20986</b>
						<b>FOL249</b> (x24)	<b>FOL190</b> (x24) [11]	[11] Hydraulic
<b>3.5</b>	<b>M 272.971</b>	3498cc	Ø 92.90	6 Cyl.	<b>24V</b>	200kW/272PS	DOHC	<b>TD22145</b>
<b>3.5</b>	<b>M 276.957</b>	3498cc	Ø 92.90	6 Cyl.	<b>24V</b>	225kW/306PS	DOHC	<b>TD25532</b>
							<b>FOL190</b> (x24) [11]	[11] Hydraulic
<b>428 Kombi Estate (S123)</b>		04/80→11/85						
<b>2.0</b>	<b>M 102.920</b>	1997cc	Ø 89.00	4 Cyl.	<b>8V</b>	66/77kW/90/105PS	SOHC	<b>TD2063</b>
<b>2.0</b>	<b>M 102.939</b>	1997cc	Ø 89.00	4 Cyl.	<b>8V</b>	62/93kW/84/126PS	SOHC	<b>TD2069</b>
<b>2.3</b>	<b>M 102.980</b>	2299cc	Ø 95.50	4 Cyl.	<b>8V</b>	100kW/136PS	SOHC	<b>TD2082</b>
<b>CAM633</b>							<b>FOL82</b> (x8) [11]	[11] Hydraulic
<b>429 Kombi Estate (S124)</b>		09/85→07/93						
<b>2.0</b>	<b>M 102.922</b>	1997cc	Ø 89.00	4 Cyl.	<b>8V</b>	62/93kW/84/126PS	SOHC	<b>TD2065</b>
<b>2.0</b>	<b>M 102.962</b>	1997cc	Ø 89.00	4 Cyl.	<b>8V</b>	62/93kW/84/126PS	SOHC	<b>TD4655</b>
<b>2.0</b>	<b>M 102.963</b>	1997cc	Ø 89.00	4 Cyl.	<b>8V</b>	62/93kW/84/126PS	SOHC	<b>TD2078</b>
<b>CAM377</b>			<b>CKS9377</b>				<b>FOL82</b> (x8) [11]	[11] Hydraulic
<b>2.0</b>	<b>M 111.940</b>	1998cc	Ø 89.90	4 Cyl.	<b>16V</b>	100kW/136PS	DOHC	<b>TD2132</b>
<b>CAM693</b> ■							<b>FOL147</b> (x16) [11]	[11] Hydraulic
<b>CAM694</b> ■								
<b>2.0 Diesel</b>	<b>OM 601.912</b>	1997cc	Ø 87.00	4 Cyl.	<b>8V</b>	53-55kW/72PS	SOHC	<b>TD2207</b>
<b>CAM627</b>							<b>FOL84</b> (x8) [11]	[11] Hydraulic
<b>2.2</b>	<b>M 111.960</b>	2199cc	Ø 89.90	4 Cyl.	<b>16V</b>	110kW/150PS	DOHC	<b>TD2134</b>
<b>CAM694</b> ■							<b>FOL147</b> (x16) [11]	[11] Hydraulic
<b>2.3</b>	<b>M 102.982</b>	2299cc	Ø 95.50	4 Cyl.	<b>8V</b>	97-100kW/132-136PS	SOHC	<b>TD4656</b>
<b>CAM377</b>			<b>CKS9377</b>				<b>FOL82</b> (x8) [11]	[11] Hydraulic
<b>2.5 Diesel</b>	<b>OM 602.912</b>	2497cc	Ø 87.00	5 Cyl.	<b>10V</b>	66-69kW/90-94PS	SOHC	<b>TD2212</b>
<b>2.5 Diesel</b>	<b>OM 602.962</b>	2497cc	Ø 87.00	5 Cyl.	<b>10V</b>	93kW/126PS	SOHC	<b>TD2217</b>
<b>CAM414</b>							<b>FOL84</b> (x10) [11]	[11] Hydraulic
<b>2.6</b>	<b>M 103.940</b>	2599cc	Ø 82.90	6 Cyl.	<b>12V</b>	117kW/159PS	SOHC	<b>TD9435</b>
<b>CAM408</b>							<b>FOL82</b> (x12) [11]	[11] Hydraulic
<b>2.8</b>	<b>M 104.942</b>	2799cc	Ø 89.90	6 Cyl.	<b>24V</b>	142-145kW/193-197PS	DOHC	<b>TD2107</b>
<b>CAM659</b> ■							<b>FOL124</b> (x24) [11]	[11] Hydraulic
<b>CAM683</b> ■							→eng.000018 <b>FOL147</b> (x24) [11] eng.000019→	
<b>3.0</b>	<b>M 103.983</b>	2962cc	Ø 88.50	6 Cyl.	<b>12V</b>	132/140kW/180/190PS	SOHC	<b>TD9437</b>
<b>3.0</b>	<b>M 103.985</b>	2962cc	Ø 88.50	6 Cyl.	<b>12V</b>	132/140kW/180/190PS	SOHC	<b>TD2104</b>
<b>CAM408</b>							<b>FOL82</b> (x12) [11]	[11] Hydraulic



<b>429 Kombi Estate (S124)</b>		09/85→07/93							
<b>3.0</b>	<b>M 104.980</b>	2960cc	∅ 88.50	6 Cyl.	<b>24V</b>	162/170kW/220/231PS	DOHC		<b>TD2110</b>
CAM659						FOL124 (x24) [11] →eng.000018		[11] Hydraulic	
CAM683						FOL147 (x24) [11] eng.000019→			
<b>3.0 Diesel</b>	<b>OM 603.912</b>	2996cc	∅ 87.00	6 Cyl.	<b>12V</b>	80/83kW/109/113PS	SOHC		<b>TD2218</b>
						FOL84 (x12) [11]		[11] Hydraulic	
<b>3.2</b>	<b>M 104.992</b>	3199cc	∅ 89.90	6 Cyl.	<b>24V</b>	162kW/220PS	DOHC		<b>TD2114</b>
CAM659						FOL124 (x24) [11] →eng.000018		[11] Hydraulic	
CAM683						FOL147 (x24) [11] eng.000019→			
<b>430 MB100 (KPA)</b>		10/01→05/05							
<b>2.9 Diesel</b>	<b>OM 662.911</b>	2874cc	∅ 89.00	5 Cyl.	<b>10V</b>	70kW/95PS			<b>TD22700</b>
CAM414						FOL84 (x10) [11]		[11] Hydraulic	
<b>431 M-Class (W163)</b>		02/98→06/05							
<b>2.3</b>	<b>M 111.977</b>	2295cc	∅ 90.90	4 Cyl.	<b>16V</b>	110kW/150PS	DOHC		<b>TD10948</b>
CAM694						FOL147 (x16) [11]		[11] Hydraulic	
<b>2.7 Diesel</b>	<b>OM 612.963</b>	2685cc	∅ 88.00	5 Cyl.	<b>20V</b>	120kW/163PS	DOHC		<b>TD17009</b>
						FOL153 (x20) [11]		[11] Hydraulic	
<b>432 M-Class (W164)</b>		07/05→							
<b>3.0 Diesel</b>	<b>OM 642.820</b>	2987cc	∅ 83.00	6 Cyl.	<b>24V</b>	155kW/211PS	DOHC		<b>TD23810</b>
<b>3.0 Diesel</b>	<b>OM 642.832</b>	2987cc	∅ 83.00	6 Cyl.	<b>24V</b>	155-170kW/211-231PS	DOHC		<b>TD23751</b>
<b>3.0 Diesel</b>	<b>OM 642.940</b>	2987cc	∅ 83.00	6 Cyl.	<b>24V</b>	140-165kW/190-224PS	DOHC		<b>TD18197</b>
						FOL249 (x24)		FOL190 (x24) [11]	
								[11] Hydraulic	
<b>5.5</b>	<b>M 273.963</b>	5461cc	∅ 98.00	8 Cyl.	<b>32V</b>	285kW/388PS	DOHC		<b>TD19209</b>
						FOL190 (x32) [11]		[11] Hydraulic	
<b>433 M-Class (W166)</b>		06/11→							
<b>3.0 Diesel</b>	<b>OM 642.826</b>	2987cc	∅ 83.00	6 Cyl.	<b>24V</b>	190kW/258PS	DOHC		<b>TD26600</b>
						FOL249 (x24)		FOL190 (x24) [11]	
								[11] Hydraulic	
<b>3.5</b>	<b>M 276.955</b>	3498cc	∅ 92.90	6 Cyl.	<b>24V</b>	225kW/306PS	DOHC		<b>TD26601</b>
						FOL190 (x24) [11]		[11] Hydraulic	
<b>4.7</b>	<b>M 278.928</b>	4663cc	∅ 92.90	8 Cyl.	<b>32V</b>	300kW/408PS	DOHC		<b>TD26364</b>
<b>5.5</b>	<b>M 157.980</b>	5461cc	∅ 98.00	8 Cyl.	<b>32V</b>	386-400kW/525-544PS	DOHC		<b>TD25145</b>
<b>5.5</b>	<b>M 157.982</b>	5461cc	∅ 98.00	8 Cyl.	<b>32V</b>	410kW/558PS	DOHC		<b>TD27713</b>
						FOL190 (x32) [11]		[11] Hydraulic	

**434 R-Class (W251, V251)**

01/06→

<b>3.0</b>	<b>M 272.945</b>	2996cc	∅ 88.00	6 Cyl.	<b>24V</b>	170kW/231PS	DOHC	<b>TD20570</b>
							<b>FOL190</b> (x24) [11]	[11] Hydraulic
<b>3.0 Diesel</b>	<b>OM 642.870</b>	2987cc	∅ 83.00	6 Cyl.	<b>24V</b>	155kW/211PS	DOHC	<b>TD24810</b>
<b>3.0 Diesel</b>	<b>OM 642.872</b>	2987cc	∅ 83.00	6 Cyl.	<b>24V</b>	195kW/265PS	DOHC	<b>TD25098</b>
<b>3.0 Diesel</b>	<b>OM 642.950</b>	2987cc	∅ 83.00	6 Cyl.	<b>24V</b>	140kW/190PS	DOHC	<b>TD19206</b>
						<b>FOL249</b> (x24)	<b>FOL190</b> (x24) [11]	[11] Hydraulic
<b>3.5</b>	<b>M 272.967</b>	3498cc	∅ 92.90	6 Cyl.	<b>24V</b>	200kW/272PS	DOHC	<b>TD19148</b>
<b>3.5</b>	<b>M 276.958</b>	3498cc	∅ 92.90	6 Cyl.	<b>24V</b>	225kW/306PS	DOHC	<b>TD26365</b>
							<b>FOL190</b> (x24) [11]	[11] Hydraulic
<b>5.5</b>	<b>M 273.963</b>	5461cc	∅ 98.00	8 Cyl.	<b>32V</b>	285kW/388PS	DOHC	<b>TD19209</b>
							<b>FOL190</b> (x32) [11]	[11] Hydraulic

**435 Saloon (W123)**

04/80→12/85

<b>2.0</b>	<b>M 102.920</b>	1997cc	∅ 89.00	4 Cyl.	<b>8V</b>	66/77kW/90/105PS	SOHC	<b>TD2063</b>
<b>2.0</b>	<b>M 102.939</b>	1997cc	∅ 89.00	4 Cyl.	<b>8V</b>	62/93kW/84/126PS	SOHC	<b>TD2069</b>
<b>2.3</b>	<b>M 102.980</b>	2299cc	∅ 95.50	4 Cyl.	<b>8V</b>	100kW/136PS	SOHC	<b>TD2082</b>
<b>CAM633</b>							<b>FOL82</b> (x8) [11]	[11] Hydraulic

**436 Saloon (W124)**

12/84→06/93

<b>2.0</b>	<b>M 102.922</b>	1997cc	∅ 89.00	4 Cyl.	<b>8V</b>	62/93kW/84/126PS	SOHC	<b>TD2065</b>
<b>2.0</b>	<b>M 102.963</b>	1997cc	∅ 89.00	4 Cyl.	<b>8V</b>	62/93kW/84/126PS	SOHC	<b>TD2078</b>
<b>CAM377</b>					<b>CKS9377</b>		<b>FOL82</b> (x8) [11]	[11] Hydraulic
<b>2.0</b>	<b>M 111.940</b>	1998cc	∅ 89.90	4 Cyl.	<b>16V</b>	100kW/136PS	DOHC	<b>TD2132</b>
<b>CAM693</b> ■							<b>FOL147</b> (x16) [11]	[11] Hydraulic
<b>CAM694</b> ■								
<b>2.0 Diesel</b>	<b>OM 601.912</b>	1997cc	∅ 87.00	4 Cyl.	<b>8V</b>	53-55kW/72PS	SOHC	<b>TD2207</b>
<b>CAM627</b>							<b>FOL84</b> (x8) [11]	[11] Hydraulic
<b>2.2</b>	<b>M 111.960</b>	2199cc	∅ 89.90	4 Cyl.	<b>16V</b>	110kW/150PS	DOHC	<b>TD2134</b>
<b>CAM694</b> ■							<b>FOL147</b> (x16) [11]	[11] Hydraulic
<b>2.3</b>	<b>M 102.982</b>	2299cc	∅ 95.50	4 Cyl.	<b>8V</b>	97-100kW/132-136PS	SOHC	<b>TD4656</b>
<b>CAM377</b>					<b>CKS9377</b>		<b>FOL82</b> (x8) [11]	[11] Hydraulic
<b>2.5 Diesel</b>	<b>OM 602.912</b>	2497cc	∅ 87.00	5 Cyl.	<b>10V</b>	66-69kW/90-94PS	SOHC	<b>TD2212</b>
<b>2.5 Diesel</b>	<b>OM 602.962</b>	2497cc	∅ 87.00	5 Cyl.	<b>10V</b>	93kW/126PS	SOHC	<b>TD2217</b>
<b>CAM414</b>							<b>FOL84</b> (x10) [11]	[11] Hydraulic
<b>2.6</b>	<b>M 103.940</b>	2599cc	∅ 82.90	6 Cyl.	<b>12V</b>	117kW/159PS	SOHC	<b>TD9435</b>
<b>2.6</b>	<b>M 103.943</b>	2599cc	∅ 82.90	6 Cyl.	<b>12V</b>	118kW/160PS	SOHC	<b>TD2098</b>
<b>CAM408</b>							<b>FOL82</b> (x12) [11]	[11] Hydraulic
<b>2.8</b>	<b>M 104.942</b>	2799cc	∅ 89.90	6 Cyl.	<b>24V</b>	142-145kW/193-197PS	DOHC	<b>TD2107</b>
<b>CAM659</b> ■							<b>FOL124</b> (x24) [11]	[11] Hydraulic
<b>CAM683</b> ■							→eng.000018 <b>FOL147</b> (x24) [11] eng.000019→	



<b>436 Saloon (W124)</b>		12/84→06/93						
<b>3.0</b>	<b>M 103.980</b>	2962cc	∅ 88.50	6 Cyl.	<b>12V</b>	132/140kW/180/190PS	SOHC	<b>TD2099</b>
<b>3.0</b>	<b>M 103.983</b>	2962cc	∅ 88.50	6 Cyl.	<b>12V</b>	132/140kW/180/190PS	SOHC	<b>TD9437</b>
<b>3.0</b>	<b>M 103.985</b>	2962cc	∅ 88.50	6 Cyl.	<b>12V</b>	132/140kW/180/190PS	SOHC	<b>TD2104</b>
<b>CAM408</b>							<b>FOL82</b> (x12) [11]	[11] Hydraulic
<b>3.0</b>	<b>M 104.980</b>	2960cc	∅ 88.50	6 Cyl.	<b>24V</b>	162/170kW/220/231PS	DOHC	<b>TD2110</b>
<b>CAM659</b> ■ <b>CAM683</b> ■							<b>FOL124</b> (x24) [11] →eng.000018 <b>FOL147</b> (x24) [11] eng.000019→	[11] Hydraulic
<b>3.0 Diesel</b>	<b>OM 603.912</b>	2996cc	∅ 87.00	6 Cyl.	<b>12V</b>	80/83kW/109/113PS	SOHC	<b>TD2218</b>
<b>3.0 Diesel</b>	<b>OM 603.913</b>	2996cc	∅ 87.00	6 Cyl.	<b>12V</b>	80/83kW/109/113PS	SOHC	<b>TD2219</b>
							<b>FOL84</b> (x12) [11]	[11] Hydraulic
<b>3.2</b>	<b>M 104.992</b>	3199cc	∅ 89.90	6 Cyl.	<b>24V</b>	162kW/220PS	DOHC	<b>TD2114</b>
<b>CAM659</b> ■ <b>CAM683</b> ■							<b>FOL124</b> (x24) [11] →eng.000018 <b>FOL147</b> (x24) [11] eng.000019→	[11] Hydraulic
<b>3.5 Diesel</b>	<b>OM 603.971</b>	3449cc	∅ 89.00	6 Cyl.	<b>12V</b>	110kW/150PS	SOHC	<b>TD2225</b>
							<b>FOL84</b> (x12) [11]	[11] Hydraulic
<b>4.2</b>	<b>M 119.975</b>	4196cc	∅ 92.00	8 Cyl.	<b>32V</b>	205kW/279PS	DOHC	<b>TD2191</b>
<b>5.0</b>	<b>M 119.974</b>	4973cc	∅ 96.50	8 Cyl.	<b>32V</b>	235-240kW/320-326PS	DOHC	<b>TD2190</b>
							<b>FOL147</b> (x32) [11]	[11] Hydraulic
<b>437 S-Class (C126)</b>		10/81→06/91						
<b>3.8</b>	<b>M 116.963</b>	3839cc	∅ 88.00	8 Cyl.	<b>16V</b>	150kW/204PS	DOHC	<b>TD4669</b>
<b>CAM637</b> ■ <b>CAM638</b> ■						<b>FOL148</b> (x16)	<b>FOL144</b> (x16) [11]	[11] Hydraulic
<b>4.2</b>	<b>M 116.965</b>	4196cc	∅ 92.00	8 Cyl.	<b>16V</b>	150-170kW/204-231PS	SOHC	<b>TD2163</b>
						<b>FOL148</b> (x16)	<b>FOL144</b> (x16) [11]	[11] Hydraulic
<b>5.6</b>	<b>M 117.968</b>	5547cc	∅ 96.50	8 Cyl.	<b>16V</b>	178-220kW/242-300PS	SOHC	<b>TD2178</b>
<b>CAM628</b> ■ <b>CAM629</b> ■						<b>FOL148</b> (x16)	<b>FOL144</b> (x16) [11]	[11] Hydraulic
<b>438 S-Class (C140)</b>		07/92→02/99						
<b>5.0</b>	<b>M 119.970</b>	4973cc	∅ 96.50	8 Cyl.	<b>32V</b>	235kW/320PS	DOHC	<b>TD2187</b>
							<b>FOL124</b> (x32) [11] →eng.000018 <b>FOL147</b> (x32) [11] eng.000019→	[11] Hydraulic
<b>6.0</b>	<b>M 120.980</b>	5987cc	∅ 89.00	12 Cyl.	<b>48V</b>	290-300kW/394-408PS	DOHC	<b>TD2192</b>
<b>6.0</b>	<b>M 120.982</b>	5987cc	∅ 89.00	12 Cyl.	<b>48V</b>	290-300kW/394-408PS	DOHC	<b>TD20347</b>
							<b>FOL147</b> (x48) [11]	[11] Hydraulic



<b>439 S-Class (C216)</b>		06/06→						
<b>4.7</b>	<b>M 278.920</b>	4663cc	∅ 92.90	8 Cyl.	<b>32V</b>	320kW/435PS	DOHC	<b>TD25072</b>
<b>5.5</b>	<b>M 157.980</b>	5461cc	∅ 98.00	8 Cyl.	<b>32V</b>	386-400kW/525-544PS	DOHC	<b>TD25145</b>
<b>5.5</b>	<b>M 273.961</b>	5461cc	∅ 97.20	8 Cyl.	<b>32V</b>	285kW/388PS	DOHC	<b>TD19147</b>
<b>5.5</b>	<b>M 273.968</b>	5461cc	∅ 98.00	8 Cyl.	<b>32V</b>	285kW/388PS	DOHC	<b>TD20908</b>
							<b>FOL190</b> (x32) [11]	[11] Hydraulic
<b>440 S-Class (W108, W109)</b>		01/70→08/72						
<b>3.5</b>	<b>M 116.980</b>	3499cc	∅ 92.00	8 Cyl.	<b>16V</b>	147kW/200PS	DOHC	<b>TD2164</b>
<b>3.5</b>	<b>M 116.981</b>	3499cc	∅ 92.00	8 Cyl.	<b>16V</b>	147kW/200PS	DOHC	<b>TD2165</b>
					<b>FOL148</b> (x16)	<b>FOL144</b> (x16) [11]	[11] Hydraulic	
<b>441 S-Class (W116)</b>		08/72→04/80						
<b>3.5</b>	<b>M 116.983</b>	3499cc	∅ 92.00	8 Cyl.	<b>16V</b>	147kW/200PS	DOHC	<b>TD2167</b>
<b>3.5</b>	<b>M 116.985</b>	3499cc	∅ 92.00	8 Cyl.	<b>16V</b>	143-152kW/195-205PS	DOHC	<b>TD2169</b>
<b>4.5</b>	<b>M 117.983</b>	4520cc	∅ 92.00	8 Cyl.	<b>16V</b>	143-165kW/195-225PS	SOHC	<b>TD2182</b>
<b>4.5</b>	<b>M 117.985</b>	4520cc	∅ 92.00	8 Cyl.	<b>16V</b>	143-165kW/195-225PS	DOHC	<b>TD5051</b>
<b>4.5</b>	<b>M 117.986</b>	4520cc	∅ 92.00	8 Cyl.	<b>16V</b>	143-165kW/195-225PS	DOHC	<b>TD2185</b>
					<b>FOL148</b> (x16)	<b>FOL144</b> (x16) [11]	[11] Hydraulic	
<b>442 S-Class (W126)</b>		12/79→06/91						
<b>2.6</b>	<b>M 103.941</b>	2599cc	∅ 82.90	6 Cyl.	<b>12V</b>	117kW/159PS	SOHC	<b>TD2096</b>
<b>3.0</b>	<b>M 103.981</b>	2962cc	∅ 88.50	6 Cyl.	<b>12V</b>	132/140kW/180/190PS	SOHC	<b>TD9436</b>
<b>CAM408</b>							<b>FOL82</b> (x12) [11]	[11] Hydraulic
<b>3.8</b>	<b>M 116.960</b>	3818cc	∅ 92.00	8 Cyl.	<b>16V</b>	160kW/218PS	DOHC	<b>TD2158</b>
					<b>FOL148</b> (x16)	<b>FOL144</b> (x16) [11]	[11] Hydraulic	
<b>3.8</b>	<b>M 116.963</b>	3839cc	∅ 88.00	8 Cyl.	<b>16V</b>	150kW/204PS	DOHC	<b>TD4669</b>
<b>CAM637</b> ■ <b>CAM638</b> ■							<b>FOL148</b> (x16)	<b>FOL144</b> (x16) [11]
					<b>FOL148</b> (x16)	<b>FOL144</b> (x16) [11]	[11] Hydraulic	
<b>3.8</b>	<b>M 116.961</b>	3839cc	∅ 88.00	8 Cyl.	<b>16V</b>	120-160kW/163-218PS	DOHC	<b>TD2159</b>
<b>4.2</b>	<b>M 116.965</b>	4196cc	∅ 92.00	8 Cyl.	<b>16V</b>	150-170kW/204-231PS	SOHC	<b>TD2163</b>
					<b>FOL148</b> (x16)	<b>FOL144</b> (x16) [11]	[11] Hydraulic	
<b>5.6</b>	<b>M 117.968</b>	5547cc	∅ 96.50	8 Cyl.	<b>16V</b>	178-220kW/242-300PS	SOHC	<b>TD2178</b>
<b>CAM628</b> ■ <b>CAM629</b> ■							<b>FOL148</b> (x16)	<b>FOL144</b> (x16) [11]
					<b>FOL148</b> (x16)	<b>FOL144</b> (x16) [11]	[11] Hydraulic	
<b>443 S-Class (W140)</b>		02/91→10/98						
<b>2.8</b>	<b>M 104.944</b>	2799cc	∅ 89.90	6 Cyl.	<b>24V</b>	142-145kW/193-197PS	DOHC	<b>TD2109</b>
<b>CAM659</b> ■ <b>CAM683</b> ■							<b>FOL147</b> (x24) [11]	[11] Hydraulic
<b>3.2</b>	<b>M 104.990</b>	3199cc	∅ 89.90	6 Cyl.	<b>24V</b>	170kW/231PS	DOHC	<b>TD2112</b>
<b>CAM659</b> ■ <b>CAM683</b> ■							<b>FOL124</b> (x24) [11] →eng.000018 <b>FOL147</b> (x24) [11] eng.000019→	[11] Hydraulic



## 443 S-Class (W140)

02/91→10/98

<b>3.2</b>	<b>M 104.994</b>	3199cc	∅ 89.90	6 Cyl.	<b>24V</b>	170kW/231PS	DOHC	<b>TD11250</b>
CAM659 ■ CAM683 ■							<b>FOL124</b> (x24) [11] →eng.000018 <b>FOL147</b> (x24) [11] eng.000019→	[11] Hydraulic
<b>3.5 Diesel</b>	<b>OM 603.971</b>	3449cc	∅ 89.00	6 Cyl.	<b>12V</b>	110kW/150PS	SOHC	<b>TD2225</b>
							<b>FOL84</b> (x12) [11]	[11] Hydraulic
<b>5.0</b>	<b>M 119.970</b>	4973cc	∅ 96.50	8 Cyl.	<b>32V</b>	235kW/320PS	DOHC	<b>TD2187</b>
<b>5.0</b>	<b>M 119.980</b>	4973cc	∅ 96.50	8 Cyl.	<b>32V</b>	235kW/320PS	DOHC	<b>TD19044</b>
							<b>FOL124</b> (x32) [11] →eng.000018 <b>FOL147</b> (x32) [11] eng.000019→	[11] Hydraulic
<b>6.0</b>	<b>M 120.980</b>	5987cc	∅ 89.00	12 Cyl.	<b>48V</b>	290-300kW/394-408PS	DOHC	<b>TD2192</b>
<b>6.0</b>	<b>M 120.982</b>	5987cc	∅ 89.00	12 Cyl.	<b>48V</b>	290-300kW/394-408PS	DOHC	<b>TD20347</b>
							<b>FOL147</b> (x48) [11]	[11] Hydraulic

## 444 S-Class (W220)

08/99→09/02

<b>3.2 Diesel</b>	<b>OM 613.960</b>	3222cc	∅ 88.00	6 Cyl.	<b>24V</b>	145kW/197PS	DOHC	<b>TD15461</b>
							<b>FOL153</b> (x24) [11]	[11] Hydraulic

## 445 S-Class (W221)

10/05→

<b>3.0 Diesel</b>	<b>OM 642.862</b>	2987cc	∅ 83.00	6 Cyl.	<b>24V</b>	190kW/258PS	DOHC	<b>TD26082</b>
<b>3.0 Diesel</b>	<b>OM 642.868</b>	2987cc	∅ 83.00	6 Cyl.	<b>24V</b>	190kW/258PS	DOHC	<b>TD25099</b>
<b>3.0 Diesel</b>	<b>OM 642.930</b>	2987cc	∅ 83.00	6 Cyl.	<b>24V</b>	173kW/235PS	DOHC	<b>TD19213</b>
<b>3.0 Diesel</b>	<b>OM 642.932</b>	2987cc	∅ 83.00	6 Cyl.	<b>24V</b>	173kW/235PS	DOHC	<b>TD23761</b>
						<b>FOL249</b> (x24)	<b>FOL190</b> (x24) [11]	[11] Hydraulic
<b>3.5</b>	<b>M 272.965</b>	3498cc	∅ 92.90	6 Cyl.	<b>24V</b>	200kW/272PS	DOHC	<b>TD19146</b>
<b>3.5</b>	<b>M 272.974</b>	3498cc	∅ 92.90	6 Cyl.	<b>24V</b>	200-205kW/272-279PS	DOHC	<b>TD24808</b>
<b>3.5</b>	<b>M 272.975</b>	3498cc	∅ 92.90	6 Cyl.	<b>24V</b>	200kW/272PS	DOHC	<b>TD23759</b>
<b>3.5</b>	<b>M 276.950</b>	3498cc	∅ 92.90	6 Cyl.	<b>24V</b>	225kW/306PS	DOHC	<b>TD26370</b>
							<b>FOL190</b> (x24) [11]	[11] Hydraulic
<b>4.7</b>	<b>M 273.922</b>	4663cc	∅ 92.90	8 Cyl.	<b>32V</b>	250kW/340PS	DOHC	<b>TD22146</b>
<b>4.7</b>	<b>M 273.924</b>	4663cc	∅ 92.90	8 Cyl.	<b>32V</b>	250kW/340PS	DOHC	<b>TD23760</b>
<b>4.7</b>	<b>M 278.932</b>	4663cc	∅ 92.90	8 Cyl.	<b>32V</b>	320kW/435PS	DOHC	<b>TD26083</b>
<b>5.5</b>	<b>M 157.980</b>	5461cc	∅ 98.00	8 Cyl.	<b>32V</b>	386-400kW/525-544PS	DOHC	<b>TD25145</b>
<b>5.5</b>	<b>M 273.961</b>	5461cc	∅ 97.20	8 Cyl.	<b>32V</b>	285kW/388PS	DOHC	<b>TD19147</b>
<b>5.5</b>	<b>M 273.968</b>	5461cc	∅ 98.00	8 Cyl.	<b>32V</b>	285kW/388PS	DOHC	<b>TD20908</b>
							<b>FOL190</b> (x32) [11]	[11] Hydraulic

## 446 S-Class (W222)

05/13→

<b>3.0 Diesel</b>	<b>OM 642.861</b>	2987cc	∅ 83.00	6 Cyl.	<b>24V</b>	190kW/258PS	DOHC	<b>TD27896</b>
						<b>FOL249</b> (x24)		





<b>447 SL (C107)</b>		01/72→08/85						
<b>3.5</b>	<b>M 116.982</b>	3499cc	∅ 92.00	8 Cyl.	<b>16V</b>	143-147kW/194-200PS	DOHC	<b>TD2166</b>
<b>3.5</b>	<b>M 116.984</b>	3499cc	∅ 92.00	8 Cyl.	<b>16V</b>	143-147kW/194-200PS	DOHC	<b>TD2168</b>
<b>3.8</b>	<b>M 116.960</b>	3818cc	∅ 92.00	8 Cyl.	<b>16V</b>	160kW/218PS	DOHC	<b>TD2158</b>
<b>3.8</b>	<b>M 116.961</b>	3839cc	∅ 88.00	8 Cyl.	<b>16V</b>	120-160kW/163-218PS	DOHC	<b>TD2159</b>
						<b>FOL148</b> (x16)	<b>FOL144</b> (x16) [11]	[11] Hydraulic
<b>3.8</b>	<b>M 116.963</b>	3839cc	∅ 88.00	8 Cyl.	<b>16V</b>	150kW/204PS	DOHC	<b>TD4669</b>
	<b>CAM637</b> ■ <b>CAM638</b> ■					<b>FOL148</b> (x16)	<b>FOL144</b> (x16) [11]	[11] Hydraulic
<b>4.5</b>	<b>M 117.982</b>	4520cc	∅ 92.00	8 Cyl.	<b>16V</b>	143-165kW/195-225PS	DOHC	<b>TD4671</b>
<b>4.5</b>	<b>M 117.985</b>	4520cc	∅ 92.00	8 Cyl.	<b>16V</b>	143-165kW/195-225PS	DOHC	<b>TD5051</b>
						<b>FOL148</b> (x16)	<b>FOL144</b> (x16) [11]	[11] Hydraulic
<b>448 SL (R107)</b>		05/71→08/89						
<b>3.0</b>	<b>M 103.982</b>	2962cc	∅ 88.50	6 Cyl.	<b>12V</b>	132/140kW/180/190PS	SOHC	<b>TD9444</b>
	<b>CAM408</b>						<b>FOL82</b> (x12) [11]	[11] Hydraulic
<b>3.5</b>	<b>M 116.982</b>	3499cc	∅ 92.00	8 Cyl.	<b>16V</b>	143-147kW/194-200PS	DOHC	<b>TD2166</b>
<b>3.5</b>	<b>M 116.984</b>	3499cc	∅ 92.00	8 Cyl.	<b>16V</b>	143-147kW/194-200PS	DOHC	<b>TD2168</b>
<b>3.8</b>	<b>M 116.960</b>	3818cc	∅ 92.00	8 Cyl.	<b>16V</b>	160kW/218PS	DOHC	<b>TD2158</b>
<b>3.8</b>	<b>M 116.962</b>	3839cc	∅ 88.00	8 Cyl.	<b>16V</b>	150kW/204PS	DOHC	<b>TD2160</b>
<b>4.2</b>	<b>M 116.964</b>	4196cc	∅ 92.00	8 Cyl.	<b>16V</b>	150-160kW/204-218PS	DOHC	<b>TD2162</b>
<b>4.5</b>	<b>M 117.982</b>	4520cc	∅ 92.00	8 Cyl.	<b>16V</b>	143-165kW/195-225PS	DOHC	<b>TD4671</b>
<b>4.5</b>	<b>M 117.985</b>	4520cc	∅ 92.00	8 Cyl.	<b>16V</b>	143-165kW/195-225PS	DOHC	<b>TD5051</b>
						<b>FOL148</b> (x16)	<b>FOL144</b> (x16) [11]	[11] Hydraulic
<b>449 SL (R129)</b>		03/89→10/01						
<b>2.8</b>	<b>M 104.943</b>	2799cc	∅ 89.90	6 Cyl.	<b>24V</b>	142-150kW/193-204PS	DOHC	<b>TD2108</b>
	<b>CAM659</b> ■ <b>CAM683</b> ■						<b>FOL147</b> (x24) [11]	[11] Hydraulic
<b>3.0</b>	<b>M 103.984</b>	2962cc	∅ 88.50	6 Cyl.	<b>12V</b>	132/140kW/180/190PS	SOHC	<b>TD2103</b>
	<b>CAM408</b>						<b>FOL82</b> (x12) [11]	[11] Hydraulic
<b>3.0</b>	<b>M 104.981</b>	2960cc	∅ 88.50	6 Cyl.	<b>24V</b>	162/170kW/220/231PS	DOHC	<b>TD2111</b>
	<b>CAM659</b> ■ <b>CAM683</b> ■						<b>FOL124</b> (x24) [11] →eng.000018 <b>FOL147</b> (x24) [11] eng.000019→	[11] Hydraulic
<b>3.2</b>	<b>M 104.991</b>	3199cc	∅ 89.90	6 Cyl.	<b>24V</b>	170kW/231PS	DOHC	<b>TD2113</b>
	<b>CAM659</b> ■ <b>CAM683</b> ■						<b>FOL147</b> (x24) [11]	[11] Hydraulic
<b>5.0</b>	<b>M 119.960</b>	4973cc	∅ 96.50	8 Cyl.	<b>32V</b>	235-240kW/320-326PS	DOHC	<b>TD2186</b>
<b>5.0</b>	<b>M 119.972</b>	4973cc	∅ 96.50	8 Cyl.	<b>32V</b>	235-240kW/320-326PS	DOHC	<b>TD2189</b>
<b>5.0</b>	<b>M 119.982</b>	4973cc	∅ 96.50	8 Cyl.	<b>32V</b>	235kW/320PS	DOHC	<b>TD20346</b>
							<b>FOL147</b> (x32) [11]	[11] Hydraulic
<b>6.0</b>	<b>M 120.980</b>	5987cc	∅ 89.00	12 Cyl.	<b>48V</b>	290-300kW/394-408PS	DOHC	<b>TD2192</b>
<b>6.0</b>	<b>M 120.981</b>	5987cc	∅ 89.00	12 Cyl.	<b>48V</b>	280-290kW/381-394PS	DOHC	<b>TD2193</b>
<b>6.0</b>	<b>M 120.983</b>	5987cc	∅ 89.00	12 Cyl.	<b>48V</b>	290kW/394PS	DOHC	<b>TD11496</b>
							<b>FOL147</b> (x48) [11]	[11] Hydraulic



## 450 SL (R230) 03/06→01/12

<b>3.0</b>	<b>M 272.949</b>	2996cc	Ø 88.00	6 Cyl.	<b>24V</b>	170kW/231PS	DOHC	<b>TD20863</b>
<b>3.5</b>	<b>M 272.966</b>	3498cc	Ø 92.90	6 Cyl.	<b>24V</b>	200kW/272PS	DOHC	<b>TD20926</b>
<b>3.5</b>	<b>M 272.968</b>	3498cc	Ø 92.90	6 Cyl.	<b>24V</b>	232kW/316PS	DOHC	<b>TD20861</b>
							<b>FOL190</b> (x24) [11]	[11] Hydraulic
<b>5.5</b>	<b>M 273.965</b>	5461cc	Ø 98.00	8 Cyl.	<b>32V</b>	285kW/388PS	DOHC	<b>TD19212</b>
							<b>FOL190</b> (x32) [11]	[11] Hydraulic

## 451 SL (R231) 01/12→

<b>4.7</b>	<b>M 278.927</b>	4663cc	Ø 92.90	8 Cyl.	<b>32V</b>	320kW/435PS	DOHC	<b>TD26366</b>
<b>5.5</b>	<b>M 157.983</b>	5461cc	Ø 98.00	8 Cyl.	<b>32V</b>	395/415kW/537/564PS	DOHC	<b>TD26367</b>
							<b>FOL190</b> (x32) [11]	[11] Hydraulic

## 452 SLK (R170) 09/96→04/04

<b>2.0</b>	<b>M 111.943</b>	1998cc	Ø 89.90	4 Cyl.	<b>16V</b>	132-141kW/180-192PS	DOHC	<b>TD4661</b>
<b>2.0</b>	<b>M 111.946</b>	1998cc	Ø 89.90	4 Cyl.	<b>16V</b>	100kW/136PS	DOHC	<b>TD4663</b>
<b>2.0</b>	<b>M 111.958</b>	1998cc	Ø 89.90	4 Cyl.	<b>16V</b>	120kW/163PS	DOHC	<b>TD14749</b>
	<b>CAM693</b> ■ <b>CAM694</b> ■						<b>FOL147</b> (x16) [11]	[11] Hydraulic
<b>2.3</b>	<b>M 111.973</b>	2295cc	Ø 90.90	4 Cyl.	<b>16V</b>	142kW/193PS	DOHC	<b>TD4665</b>
<b>2.3</b>	<b>M 111.983</b>	2295cc	Ø 90.90	4 Cyl.	<b>16V</b>	145kW/197PS	DOHC	<b>TD14750</b>
							<b>FOL147</b> (x16) [11]	[11] Hydraulic

## 453 SLK (R171) 03/04→02/11

<b>1.8</b>	<b>M 271.944</b>	1796cc	Ø 82.00	4 Cyl.	<b>16V</b>	120kW/163PS	DOHC	<b>TD17432</b>
<b>1.8</b>	<b>M 271.954</b>	1796cc	Ø 82.00	4 Cyl.	<b>16V</b>	135kW/184PS	DOHC	<b>TD21027</b>
						<b>FOL213</b> (x16)	<b>FOL193</b> (x16) [11] →eng.31216219 <b>FOL190</b> (x16) [11] eng.31216220→	[11] Hydraulic
<b>3.0</b>	<b>M 272.942</b>	2996cc	Ø 88.00	6 Cyl.	<b>24V</b>	170kW/231PS	DOHC	<b>TD18427</b>
<b>3.5</b>	<b>M 272.963</b>	3498cc	Ø 92.90	6 Cyl.	<b>24V</b>	200kW/272PS	DOHC	<b>TD18434</b>
<b>3.5</b>	<b>M 272.969</b>	3498cc	Ø 92.90	6 Cyl.	<b>24V</b>	224kW/305PS	DOHC	<b>TD21028</b>
							<b>FOL190</b> (x24) [11]	[11] Hydraulic

## 454 SLK (R172) 02/11→

<b>1.8</b>	<b>M 271.860</b>	1796cc	Ø 82.00	4 Cyl.	<b>16V</b>	135-150kW/184-204PS	DOHC	<b>TD23724</b>
							<b>FOL190</b> (x16) [11]	[11] Hydraulic
<b>3.5</b>	<b>M 276.956</b>	3498cc	Ø 92.90	6 Cyl.	<b>24V</b>	225kW/306PS	DOHC	<b>TD26081</b>
							<b>FOL190</b> (x24) [11]	[11] Hydraulic

**455 Sprinter (901, 902)** 01/95→05/06

<b>2.3</b>	<b>M 111.979</b>	2295cc	Ø 90.90	4 Cyl.	<b>16V</b>	105kW/143PS	DOHC	<b>TD5241</b>
<b>CAM694</b>							<b>FOL147</b> (x16) [11]	[11] Hydraulic
<b>2.3</b>	<b>M 111.984</b>	2295cc	Ø 90.90	4 Cyl.	<b>16V</b>	92-105kW/125-143PS	DOHC	<b>TD17850</b>
							<b>FOL147</b> (x16) [11]	[11] Hydraulic
<b>2.3 Diesel</b>	<b>OM 601.943</b>	2299cc	Ø 89.00	4 Cyl.	<b>8V</b>	58kW/79PS	SOHC	<b>TD5400</b>
<b>CAM627</b>							<b>FOL84</b> (x8) [11]	[11] Hydraulic
<b>2.9 Diesel</b>	<b>OM 602.980</b>	2874cc	Ø 89.00	5 Cyl.	<b>10V</b>	75-90kW/102-122PS	SOHC	<b>TD8032</b>
<b>CAM414</b>							<b>FOL84</b> (x10) [11]	[11] Hydraulic

**456 Sprinter (903)** 02/95→05/06

<b>2.3</b>	<b>M 111.979</b>	2295cc	Ø 90.90	4 Cyl.	<b>16V</b>	105kW/143PS	DOHC	<b>TD5241</b>
<b>CAM694</b>							<b>FOL147</b> (x16) [11]	[11] Hydraulic
<b>2.3</b>	<b>M 111.984</b>	2295cc	Ø 90.90	4 Cyl.	<b>16V</b>	92-105kW/125-143PS	DOHC	<b>TD17850</b>
							<b>FOL147</b> (x16) [11]	[11] Hydraulic
<b>2.3 Diesel</b>	<b>OM 601.943</b>	2299cc	Ø 89.00	4 Cyl.	<b>8V</b>	58kW/79PS	SOHC	<b>TD5400</b>
<b>CAM627</b>							<b>FOL84</b> (x8) [11]	[11] Hydraulic
<b>2.9 Diesel</b>	<b>OM 602.980</b>	2874cc	Ø 89.00	5 Cyl.	<b>10V</b>	75-90kW/102-122PS	SOHC	<b>TD8032</b>
<b>CAM414</b>							<b>FOL84</b> (x10) [11]	[11] Hydraulic

**457 Sprinter (904)** 02/96→05/06

<b>2.3</b>	<b>M 111.979</b>	2295cc	Ø 90.90	4 Cyl.	<b>16V</b>	105kW/143PS	DOHC	<b>TD5241</b>
<b>CAM694</b>							<b>FOL147</b> (x16) [11]	[11] Hydraulic
<b>2.3 Diesel</b>	<b>OM 601.943</b>	2299cc	Ø 89.00	4 Cyl.	<b>8V</b>	58kW/79PS	SOHC	<b>TD5400</b>
<b>CAM627</b>							<b>FOL84</b> (x8) [11]	[11] Hydraulic
<b>2.9 Diesel</b>	<b>OM 602.980</b>	2874cc	Ø 89.00	5 Cyl.	<b>10V</b>	75-90kW/102-122PS	SOHC	<b>TD8032</b>
<b>CAM414</b>							<b>FOL84</b> (x10) [11]	[11] Hydraulic

**458 Sprinter (906)** 06/06→

<b>1.8</b>	<b>M 271.951</b>	1796cc	Ø 82.00	4 Cyl.	<b>16V</b>	115kW/156PS	DOHC	<b>TD23995</b>	
							<b>FOL193</b> (x16) [11] →eng.31216219 <b>FOL190</b> (x16) [11] eng.31216220→	[11] Hydraulic	
<b>3.0 Diesel</b>	<b>OM 642.896</b>	2987cc	Ø 83.00	6 Cyl.	<b>24V</b>	155kW/211PS	DOHC	<b>TD25841</b>	
<b>3.0 Diesel</b>	<b>OM 642.898</b>	2987cc	Ø 83.00	6 Cyl.	<b>24V</b>	150kW/204PS	DOHC	<b>TD25843</b>	
<b>3.0 Diesel</b>	<b>OM 642.992</b>	2987cc	Ø 83.00	6 Cyl.	<b>24V</b>	135kW/184PS	DOHC	<b>TD22149</b>	
<b>3.0 Diesel</b>	<b>OM 642.993</b>	2987cc	Ø 83.00	6 Cyl.	<b>24V</b>	135kW/184PS	DOHC	<b>TD25661</b>	
							<b>FOL249</b> (x24)	<b>FOL190</b> (x24) [11]	[11] Hydraulic
<b>3.5</b>	<b>M 272.979</b>	3498cc	Ø 92.90	6 Cyl.	<b>24V</b>	190kW/258PS	DOHC	<b>TD23619</b>	
							<b>FOL190</b> (x24) [11]	[11] Hydraulic	



<b>459 T1 (601)</b>		04/77→02/96						
<b>2.3</b>	<b>M 102.942</b>	2298cc	∅ 95.50	4 Cyl.	<b>8V</b>	70kW/95PS	SOHC	<b>TD2070</b>
<b>2.3</b>	<b>M 102.946</b>	2299cc	∅ 95.50	4 Cyl.	<b>8V</b>	70kW/95PS	SOHC	<b>TD5397</b>
<b>CAM633</b> →12/84 <b>CAM377</b> 01/85→			<b>CKS9377</b> 01/85→				<b>FOL82</b> (x8) [11]	[11] Hydraulic
<b>2.3</b>	<b>M 102.945</b>	2299cc	∅ 95.50	4 Cyl.	<b>8V</b>	77kW/105PS	SOHC	<b>TD2072</b>
<b>CAM377</b>			<b>CKS9377</b>				<b>FOL82</b> (x8) [11]	[11] Hydraulic
<b>2.3 Diesel</b>	<b>OM 601.940</b>	2299cc	∅ 89.00	4 Cyl.	<b>8V</b>	58-60kW/79-82PS	SOHC	<b>TD2210</b>
<b>CAM627</b>							<b>FOL84</b> (x8) [11]	[11] Hydraulic
<b>2.9 Diesel</b>	<b>OM 602.940</b>	2874cc	∅ 89.00	5 Cyl.	<b>10V</b>	70-72kW/9598PS	SOHC	<b>TD2215</b>
<b>CAM414</b>							<b>FOL84</b> (x10) [11]	[11] Hydraulic

<b>460 T1 (602)</b>		01/82→02/96						
<b>2.3</b>	<b>M 102.942</b>	2298cc	∅ 95.50	4 Cyl.	<b>8V</b>	70kW/95PS	SOHC	<b>TD2070</b>
<b>CAM633</b> →12/84 <b>CAM377</b> 01/85→			<b>CKS9377</b> 01/85→				<b>FOL82</b> (x8) [11]	[11] Hydraulic
<b>2.3</b>	<b>M 102.945</b>	2299cc	∅ 95.50	4 Cyl.	<b>8V</b>	77kW/105PS	SOHC	<b>TD2072</b>
<b>CAM377</b>			<b>CKS9377</b>				<b>FOL82</b> (x8) [11]	[11] Hydraulic
<b>2.3 Diesel</b>	<b>OM 601.940</b>	2299cc	∅ 89.00	4 Cyl.	<b>8V</b>	58-60kW/79-82PS	SOHC	<b>TD2210</b>
<b>CAM627</b>							<b>FOL84</b> (x8) [11]	[11] Hydraulic
<b>2.9 Diesel</b>	<b>OM 602.940</b>	2874cc	∅ 89.00	5 Cyl.	<b>10V</b>	70-72kW/9598PS	SOHC	<b>TD2215</b>
<b>CAM414</b>							<b>FOL84</b> (x10) [11]	[11] Hydraulic

<b>461 T1/TN (408)</b>		11/88→06/95						
<b>2.3 Diesel</b>	<b>OM 601.940</b>	2299cc	∅ 89.00	4 Cyl.	<b>8V</b>	58-60kW/79-82PS	SOHC	<b>TD2210</b>
<b>CAM627</b>							<b>FOL84</b> (x8) [11]	[11] Hydraulic

<b>462 T1/TN (410)</b>		08/82→06/95						
<b>2.3</b>	<b>M 102.942</b>	2298cc	∅ 95.50	4 Cyl.	<b>8V</b>	70kW/95PS	SOHC	<b>TD2070</b>
<b>CAM633</b> →12/84 <b>CAM377</b> 01/85→			<b>CKS9377</b> 01/85→				<b>FOL82</b> (x8) [11]	[11] Hydraulic
<b>2.3</b>	<b>M 102.945</b>	2299cc	∅ 95.50	4 Cyl.	<b>8V</b>	77kW/105PS	SOHC	<b>TD2072</b>
<b>CAM377</b>			<b>CKS9377</b>				<b>FOL82</b> (x8) [11]	[11] Hydraulic
<b>2.9 Diesel</b>	<b>OM 602.940</b>	2874cc	∅ 89.00	5 Cyl.	<b>10V</b>	70-72kW/9598PS	SOHC	<b>TD2215</b>
<b>CAM414</b>							<b>FOL84</b> (x10) [11]	[11] Hydraulic

<b>463 T2/LN1 (508)</b>		03/89→12/94						
<b>2.3 Diesel</b>	<b>OM 601.941</b>	2299cc	∅ 89.00	4 Cyl.	<b>8V</b>	58-60kW/79-82PS	SOHC	<b>TD8041</b>
<b>CAM627</b>							<b>FOL84</b> (x8) [11]	[11] Hydraulic



<b>464 T2/LN1 (510)</b>		04/86→12/94						
<b>2.3</b>	<b>M 102.946</b>	2299cc	Ø 95.50	4 Cyl.	<b>8V</b>	70kW/95PS	SOHC	<b>TD5397</b>
CAM633 →12/84 CAM377 01/85→			CKS9377 01/85→				FOL82 (x8) [11]	[11] Hydraulic
<b>465 Vaneo (414)</b>		02/02→07/05						
<b>1.7 Diesel</b>	<b>OM 668.914</b>	1689cc	Ø 80.00	4 Cyl.	<b>16V</b>	55-67kW/75-91PS	DOHC	<b>TD18173</b>
						FOL162 (x16)	FOL190 (x16) [11]	[11] Hydraulic
<b>466 Vario (512)</b>		09/96→						
<b>2.9 Diesel</b>	<b>OM 602.984</b>	2874cc	Ø 89.00	5 Cyl.	<b>10V</b>	90kW/122PS	SOHC	<b>TD5682</b>
							FOL84 (x10) [11]	[11] Hydraulic
<b>467 Vario (612)</b>		09/96→						
<b>2.9 Diesel</b>	<b>OM 602.984</b>	2874cc	Ø 89.00	5 Cyl.	<b>10V</b>	90kW/122PS	SOHC	<b>TD5682</b>
<b>2.9 Diesel</b>	<b>OM 602.985</b>	2874cc	Ø 89.00	5 Cyl.	<b>10V</b>	90kW/122PS	SOHC	<b>TD6020</b>
							FOL84 (x10) [11]	[11] Hydraulic
<b>468 Vario (812)</b>		09/96→						
<b>2.9 Diesel</b>	<b>OM 602.984</b>	2874cc	Ø 89.00	5 Cyl.	<b>10V</b>	90kW/122PS	SOHC	<b>TD5682</b>
<b>2.9 Diesel</b>	<b>OM 602.985</b>	2874cc	Ø 89.00	5 Cyl.	<b>10V</b>	90kW/122PS	SOHC	<b>TD6020</b>
							FOL84 (x10) [11]	[11] Hydraulic
<b>469 V-Class (638/2)</b>		09/96→07/03						
<b>2.0</b>	<b>M 111.948</b>	1998cc	Ø 89.90	4 Cyl.	<b>16V</b>	95kW/129PS	DOHC	<b>TD5399</b>
CAM693 ■ CAM694 ■							FOL147 (x16) [11]	[11] Hydraulic
<b>2.0</b>	<b>M 111.950</b>	1998cc	Ø 89.90	4 Cyl.	<b>16V</b>	95kW/129PS	DOHC	<b>TD22702</b>
							FOL147 (x16) [11]	[11] Hydraulic
<b>2.3</b>	<b>M 111.978</b>	2295cc	Ø 90.90	4 Cyl.	<b>16V</b>	105kW/143PS	DOHC	<b>TD4668</b>
CAM694 ■							FOL147 (x16) [11]	[11] Hydraulic
<b>2.3 Diesel</b>	<b>OM 601A.970</b>	2299cc	Ø 89.00	4 Cyl.	<b>8V</b>	72kW/98PS	SOHC	<b>TD4674</b>
CAM627							FOL84 (x8) [11]	[11] Hydraulic
<b>2.8</b>	<b>M 104.900</b>	2792cc	Ø 89.90	6 Cyl.	<b>12V</b>	128kW/174PS	SOHC	<b>TD8023</b>
							FOL147 (x12) [11]	[11] Hydraulic
<b>470 Viano (W639)</b>		03/06→						
<b>3.0 Diesel</b>	<b>OM 642.990</b>	2987cc	Ø 83.00	6 Cyl.	<b>24V</b>	150kW/204PS	DOHC	<b>TD22148</b>
						FOL249 (x24)	FOL190 (x24) [11]	[11] Hydraulic
<b>3.5</b>	<b>M 272.978</b>	3498cc	Ø 92.90	6 Cyl.	<b>24V</b>	190kW/258PS	DOHC	<b>TD20983</b>
							FOL190 (x24) [11]	[11] Hydraulic



## 471 Vito (638)

02/96→07/03

<b>2.0</b>	<b>M 111.948</b>	1998cc	Ø 89.90	4 Cyl.	<b>16V</b>	95kW/129PS	DOHC	<b>TD5399</b>
CAM693							<b>FOL147</b> (x16) [11]	[11] Hydraulic
CAM694								
<b>2.0</b>	<b>M 111.950</b>	1998cc	Ø 89.90	4 Cyl.	<b>16V</b>	95kW/129PS	DOHC	<b>TD22702</b>
							<b>FOL147</b> (x16) [11]	[11] Hydraulic
<b>2.2 Diesel</b>	<b>OM 611A (60 KW CDI)</b>	2148cc	Ø 88.00	4 Cyl.	<b>16V</b>	60kW/81PS	DOHC	<b>TD14348</b>
<b>2.2 Diesel</b>	<b>OM 611LA (75 KW CDI)</b>	2148cc	Ø 88.00	4 Cyl.	<b>16V</b>	75-110kW/102-150PS	DOHC	<b>TD14349</b>
							<b>FOL153</b> (x16) [11]	[11] Hydraulic
<b>2.3</b>	<b>M 111.978</b>	2295cc	Ø 90.90	4 Cyl.	<b>16V</b>	105kW/143PS	DOHC	<b>TD4668</b>
CAM694							<b>FOL147</b> (x16) [11]	[11] Hydraulic
<b>2.3 Diesel</b>	<b>OM 601A.970</b>	2299cc	Ø 89.00	4 Cyl.	<b>8V</b>	72kW/98PS	SOHC	<b>TD4674</b>
<b>2.3 Diesel</b>	<b>OM 601.942</b>	2299cc	Ø 89.00	4 Cyl.	<b>8V</b>	58kW/79PS	SOHC	<b>TD5398</b>
CAM627							<b>FOL84</b> (x8) [11]	[11] Hydraulic

## 472 Vito (W639)

07/06→

<b>3.0 Diesel</b>	<b>OM 642.890</b>	2987cc	Ø 83.00	6 Cyl.	<b>24V</b>	165kW/224PS	DOHC	<b>TD27268</b>
<b>3.0 Diesel</b>	<b>OM 642.990</b>	2987cc	Ø 83.00	6 Cyl.	<b>24V</b>	150kW/204PS	DOHC	<b>TD22148</b>
						<b>FOL249</b> (x24)	<b>FOL190</b> (x24) [11]	[11] Hydraulic
<b>3.5</b>	<b>M 272.978</b>	3498cc	Ø 92.90	6 Cyl.	<b>24V</b>	190kW/258PS	DOHC	<b>TD20983</b>
							<b>FOL190</b> (x24) [11]	[11] Hydraulic



473 MGF		03/95→03/02						
1.8	18 K4F	1796cc	Ø 80.00	4 Cyl.	16V	88kW/120PS	DOHC	<b>TD18234</b>
							<b>FOL106</b> (x16) [5][11] →eng.(V)4A999999 <b>FOL131</b> (x16) [5][11] eng.(V)5A000001→	[5] Height: 24mm [11] Hydraulic
474 TF		03/02→						
1.8	18 K4F	1796cc	Ø 80.00	4 Cyl.	16V	88kW/120PS	DOHC	<b>TD18234</b>
							<b>FOL106</b> (x16) [5][11] →eng.(V)4A999999 <b>FOL131</b> (x16) [5][11] eng.(V)5A000001→	[5] Height: 24mm [11] Hydraulic
475 ZR		06/01→04/05						
1.8	18 K4F	1796cc	Ø 80.00	4 Cyl.	16V	88kW/120PS	DOHC	<b>TD18234</b>
							<b>FOL106</b> (x16) [5][11] →eng.(V)4A999999 <b>FOL131</b> (x16) [5][11] eng.(V)5A000001→	[5] Height: 24mm [11] Hydraulic
476 ZS		07/01→10/05						
1.8	18 K4F	1796cc	Ø 80.00	4 Cyl.	16V	88kW/120PS	DOHC	<b>TD18234</b>
							<b>FOL106</b> (x16) [5][11] →eng.(V)4A999999 <b>FOL131</b> (x16) [5][11] eng.(V)5A000001→	[5] Height: 24mm [11] Hydraulic
477 ZT		01/03→07/05						
1.8	18 K4F	1796cc	Ø 80.00	4 Cyl.	16V	88kW/120PS	DOHC	<b>TD18234</b>
							<b>FOL106</b> (x16) [5][11] →eng.(V)4A999999 <b>FOL131</b> (x16) [5][11] eng.(V)5A000001→	[5] Height: 24mm [11] Hydraulic
478 ZT- T		01/03→07/05						
1.8	18 K4F	1796cc	Ø 80.00	4 Cyl.	16V	88kW/120PS	DOHC	<b>TD18234</b>
							<b>FOL106</b> (x16) [5][11] →eng.(V)4A999999 <b>FOL131</b> (x16) [5][11] eng.(V)5A000001→	[5] Height: 24mm [11] Hydraulic







### 479 Mini (R50, R53)

06/01→09/06

1.6	W10 B16 A	1598cc	∅ 77.00	4 Cyl.	16V	66/85kW/90/116PS			TD18563
							FOL220  (x4) FOL221  (x4) FOL222  (x4)		
1.6	W11 B16 A	1598cc	∅ 77.00	4 Cyl.	16V	120/125kW/163/170PS		FOL185 (x16) [11]	[11] Hydraulic
							FOL220  (x4) FOL221  (x4) FOL222  (x4)		

### 480 Mini (R52)

07/04→11/07

1.6	W10 B16 A	1598cc	∅ 77.00	4 Cyl.	16V	66/85kW/90/116PS			TD18563
							FOL220  (x4) FOL221  (x4) FOL222  (x4)		
1.6	W11 B16 A	1598cc	∅ 77.00	4 Cyl.	16V	120/125kW/163/170PS		FOL185 (x16) [11]	[11] Hydraulic
							FOL220  (x4) FOL221  (x4) FOL222  (x4)		

### 481 Mini (R55)

10/07→

1.4	N 12 B14 A	1397cc	∅ 77.00	4 Cyl.	16V	55-70kW/75-95PS	DOHC		TD24547
1.6	N 12 B16 A	1598cc	∅ 77.00	4 Cyl.	16V	85-88kW/116-120PS	DOHC		TD20893
1.6	N 16 B16 A	1598cc	∅ 77.00	4 Cyl.	16V	90kW/122PS	DOHC		TD25563
1.6	N 18 B16 A	1598cc	∅ 77.00	4 Cyl.	16V	135kW/184PS	DOHC		TD25564
								FOL191  (x8) [11] FOL185  (x8) [11]	[11] Hydraulic
1.6	N 14 B16 A	1598cc	∅ 77.00	4 Cyl.	16V	120-128kW/163-174PS	DOHC		TD24546
1.6	N 14 B16 C	1598cc	∅ 77.00	4 Cyl.	16V	155kW/211PS	DOHC		TD25562
							FOL211 (x16)	FOL185 (x16) [11]	[11] Hydraulic
1.6 Diesel	DV6TED4 (9HZ)	1560cc	∅ 75.00	4 Cyl.	16V	80kW/109PS	DOHC		TD20982
	CAM746 CAM747						FOL184 (x16)	FOL190 (x16) [11]	[11] Hydraulic
1.6 Diesel	N 47 C16 A	1598cc	∅ 78.00	4 Cyl.	16V	66-82kW/90-112PS	DOHC		TD26136
2.0 Diesel	N 47 C20 A	1995cc	∅ 84.00	4 Cyl.	16V	82-105kW/112-143PS	DOHC		TD25060
							FOL216 (x16)	FOL152 (x16) [11]	[11] Hydraulic

### 482 Mini (R56)

10/06→

1.4	N 12 B14 A	1397cc	∅ 77.00	4 Cyl.	16V	55-70kW/75-95PS	DOHC		TD24547
1.6	N 12 B16 A	1598cc	∅ 77.00	4 Cyl.	16V	85-88kW/116-120PS	DOHC		TD20893
1.6	N 16 B16 A	1598cc	∅ 77.00	4 Cyl.	16V	90kW/122PS	DOHC		TD25563
1.6	N 18 B16 A	1598cc	∅ 77.00	4 Cyl.	16V	135kW/184PS	DOHC		TD25564
								FOL191  (x8) [11] FOL185  (x8) [11]	[11] Hydraulic
1.6	N 14 B16 A	1598cc	∅ 77.00	4 Cyl.	16V	120-128kW/163-174PS	DOHC		TD24546
1.6	N 14 B16 C	1598cc	∅ 77.00	4 Cyl.	16V	155kW/211PS	DOHC		TD25562
							FOL211 (x16)	FOL185 (x16) [11]	[11] Hydraulic
1.6 Diesel	DV6TED4 (9HZ)	1560cc	∅ 75.00	4 Cyl.	16V	80kW/109PS	DOHC		TD20982
	CAM746 CAM747						FOL184 (x16)	FOL190 (x16) [11]	[11] Hydraulic



482 Mini (R56)		10/06→						
1.6 Diesel	N 47 C16 A	1598cc	∅ 78.00	4 Cyl.	16V	66-82kW/90-112PS	DOHC	TD26136
2.0 Diesel	N 47 C20 A	1995cc	∅ 84.00	4 Cyl.	16V	82-105kW/112-143PS	DOHC	TD25060
						FOL216 (x16)	FOL152 (x16) [11]	[11] Hydraulic

483 Mini (R57)		03/08→						
1.6	N 12 B16 A	1598cc	∅ 77.00	4 Cyl.	16V	85-88kW/116-120PS	DOHC	TD20893
1.6	N 16 B16 A	1598cc	∅ 77.00	4 Cyl.	16V	90kW/122PS	DOHC	TD25563
1.6	N 18 B16 A	1598cc	∅ 77.00	4 Cyl.	16V	135kW/184PS	DOHC	TD25564
						FOL191 ■ (x8) [11]	FOL185 ■ (x8) [11]	[11] Hydraulic
1.6	N 14 B16 A	1598cc	∅ 77.00	4 Cyl.	16V	120-128kW/163-174PS	DOHC	TD24546
1.6	N 14 B16 C	1598cc	∅ 77.00	4 Cyl.	16V	155kW/211PS	DOHC	TD25562
						FOL211 (x16)	FOL185 (x16) [11]	[11] Hydraulic
1.6 Diesel	N 47 C16 A	1598cc	∅ 78.00	4 Cyl.	16V	66-82kW/90-112PS	DOHC	TD26136
2.0 Diesel	N 47 C20 A	1995cc	∅ 84.00	4 Cyl.	16V	82-105kW/112-143PS	DOHC	TD25060
						FOL216 (x16)	FOL152 (x16) [11]	[11] Hydraulic

484 Mini (R58)		09/11→						
1.6	N 14 B16 C	1598cc	∅ 77.00	4 Cyl.	16V	155kW/211PS	DOHC	TD25562
						FOL211 (x16)	FOL185 (x16) [11]	[11] Hydraulic
1.6	N 16 B16 A	1598cc	∅ 77.00	4 Cyl.	16V	90kW/122PS	DOHC	TD25563
1.6	N 18 B16 A	1598cc	∅ 77.00	4 Cyl.	16V	135kW/184PS	DOHC	TD25564
						FOL191 ■ (x8) [11]	FOL185 ■ (x8) [11]	[11] Hydraulic
2.0 Diesel	N 47 C20 A	1995cc	∅ 84.00	4 Cyl.	16V	82-105kW/112-143PS	DOHC	TD25060
						FOL216 (x16)	FOL152 (x16) [11]	[11] Hydraulic

485 Mini (R59)		02/12→						
1.6	N 14 B16 C	1598cc	∅ 77.00	4 Cyl.	16V	155kW/211PS	DOHC	TD25562
						FOL211 (x16)	FOL185 (x16) [11]	[11] Hydraulic
1.6	N 16 B16 A	1598cc	∅ 77.00	4 Cyl.	16V	90kW/122PS	DOHC	TD25563
1.6	N 18 B16 A	1598cc	∅ 77.00	4 Cyl.	16V	135kW/184PS	DOHC	TD25564
						FOL191 ■ (x8) [11]	FOL185 ■ (x8) [11]	[11] Hydraulic
2.0 Diesel	N 47 C20 A	1995cc	∅ 84.00	4 Cyl.	16V	82-105kW/112-143PS	DOHC	TD25060
						FOL216 (x16)	FOL152 (x16) [11]	[11] Hydraulic

486 Mini (R60)		06/10→						
1.6	N 16 B16 A	1598cc	∅ 77.00	4 Cyl.	16V	90kW/122PS	DOHC	TD25563
1.6	N 18 B16 A	1598cc	∅ 77.00	4 Cyl.	16V	135kW/184PS	DOHC	TD25564
						FOL191 ■ (x8) [11]	FOL185 ■ (x8) [11]	[11] Hydraulic
1.6 Diesel	N 47 C16 A	1598cc	∅ 78.00	4 Cyl.	16V	66-82kW/90-112PS	DOHC	TD26136
2.0 Diesel	N 47 C20 A	1995cc	∅ 84.00	4 Cyl.	16V	82-105kW/112-143PS	DOHC	TD25060
						FOL216 (x16)	FOL152 (x16) [11]	[11] Hydraulic



**487 Mini (R61)**

04/12→

<b>1.6</b>	<b>N 16 B16 A</b>	1598cc	Ø 77.00	4 Cyl.	<b>16V</b>	90kW/122PS	DOHC	<b>TD25563</b>
<b>1.6</b>	<b>N 18 B16 A</b>	1598cc	Ø 77.00	4 Cyl.	<b>16V</b>	135kW/184PS	DOHC	<b>TD25564</b>
							FOL191 ■ (x8) [11] FOL185 ■ (x8) [11]	[11] Hydraulic
<b>1.6 Diesel</b>	<b>N 47 C16 A</b>	1598cc	Ø 78.00	4 Cyl.	<b>16V</b>	66-82kW/90-112PS	DOHC	<b>TD26136</b>
<b>2.0 Diesel</b>	<b>N 47 C20 A</b>	1995cc	Ø 84.00	4 Cyl.	<b>16V</b>	82-105kW/112-143PS	DOHC	<b>TD25060</b>

FOL216 (x16)

FOL152 (x16) [11]

[11] Hydraulic





<b>488 ASX</b>		06/10→						
<b>1.8 Diesel</b>	<b>4N13</b>	1798cc	∅ 83.00	4 Cyl.	<b>16V</b>	85-110kW/116-150PS	DOHC	<b>TD24446</b>
				FOL235 (x16) eng.17180895→		FOL187 (x16) [11]	[11] Hydraulic	
<b>489 Canter</b>		09/92→09/96						
<b>2.5 Diesel</b>	<b>4 D 56 (8V)</b>	2476cc	∅ 91.10	4 Cyl.	<b>8V</b>	51-54kW/69-73PS	SOHC	<b>TD2293</b>
CAM389 →10/88 CAM390 →05/94 11/88→ CAM734 06/94→								
<b>490 Carisma</b>		07/95→06/06						
<b>1.8</b>	<b>4 G 93</b>	1834cc	∅ 81.00	4 Cyl.	<b>16V</b>	85-110kW/116-150PS	SOHC	<b>TD2346</b>
<b>1.8</b>	<b>4G93 (GDI)</b>	1834cc	∅ 81.00	4 Cyl.	<b>16V</b>	87-110kW/118-150PS	DOHC	<b>TD26289</b>
						FOL194 (x16) [11]	[11] Hydraulic	
<b>491 Colt</b>		05/06→07/09						
<b>1.5</b>	<b>4G15T</b>	1468cc	∅ 75.50	4 Cyl.	<b>16V</b>	110kW/150PS	DOHC	<b>TD18562</b>
						FOL194 (x16) [11]	[11] Hydraulic	
<b>492 Colt IV</b>		04/92→04/96						
<b>1.8</b>	<b>4 G 93</b>	1834cc	∅ 81.00	4 Cyl.	<b>16V</b>	85-110kW/116-150PS	SOHC	<b>TD2346</b>
						FOL194 (x16) [11]	[11] Hydraulic	
<b>493 Colt V</b>		11/97→07/01						
<b>1.8</b>	<b>4 G 93</b>	1834cc	∅ 81.00	4 Cyl.	<b>16V</b>	85-110kW/116-150PS	SOHC	<b>TD2346</b>
						FOL194 (x16) [11]	[11] Hydraulic	
<b>494 Colt VI</b>		08/04→06/12						
<b>1.5</b>	<b>4G15T</b>	1468cc	∅ 75.50	4 Cyl.	<b>16V</b>	110kW/150PS	DOHC	<b>TD18562</b>
						FOL194 (x16) [11]	[11] Hydraulic	
<b>1.5 Diesel</b>	<b>OM 639.939</b>	1493cc	∅ 83.00	3 Cyl.	<b>12V</b>	50/70kW/58/95PS	DOHC	<b>TD27273</b>
				FOL249 (x12)		FOL190 (x12) [11]	[11] Hydraulic	
<b>495 Dion MPV</b>		12/99→10/05						
<b>2.0</b>	<b>4G94</b>	1999cc	∅ 81.50	4 Cyl.	<b>16V</b>	95kW/129PS	DOHC	<b>TD16130</b>
						FOL194 (x16) [11]	[11] Hydraulic	
<b>496 Eclipse</b>		04/94→03/05						
<b>1.8</b>	<b>4 G 93</b>	1834cc	∅ 81.00	4 Cyl.	<b>16V</b>	85-110kW/116-150PS	SOHC	<b>TD2346</b>
						FOL194 (x16) [11]	[11] Hydraulic	



497 FTO Coupe		09/94→07/01						
1.8	4 G 93	1834cc	∅ 81.00	4 Cyl.	16V	85-110kW/116-150PS	SOHC	<b>TD2346</b>
							FOL194 (x16) [11]	[11] Hydraulic
498 Galant		10/03→						
2.0	4G94	1999cc	∅ 81.50	4 Cyl.	16V	95kW/129PS	DOHC	<b>TD16130</b>
							FOL194 (x16) [11]	[11] Hydraulic
499 Galant II		09/80→05/84						
2.3 Diesel	4 D 55 T	2346cc	∅ 91.10	4 Cyl.	8V	49kW/67PS	SOHC	<b>TD2292</b>
CAM389								
500 Galant V		11/92→08/96						
1.8	4 G 93	1834cc	∅ 81.00	4 Cyl.	16V	85-110kW/116-150PS	SOHC	<b>TD2346</b>
1.8	4G93 (GDI)	1834cc	∅ 81.00	4 Cyl.	16V	87-110kW/118-150PS	DOHC	<b>TD26289</b>
							FOL194 (x16) [11]	[11] Hydraulic
2.0	6A12	1999cc	∅ 78.40	6 Cyl.	24V	108-110kW/147-150PS	SOHC	<b>TD2348</b>
							FOL194 (x24) [11]	[11] Hydraulic
501 Galant VI		11/97→10/04						
1.8	4G93 (GDI)	1834cc	∅ 81.00	4 Cyl.	16V	87-110kW/118-150PS	DOHC	<b>TD26289</b>
2.0	4G94	1999cc	∅ 81.50	4 Cyl.	16V	95kW/129PS	DOHC	<b>TD16130</b>
2.4	4G64 (GDI)	2351cc	∅ 86.50	4 Cyl.	16V	110kW/150PS	DOHC	<b>TD11611</b>
							FOL194 (x16) [11]	[11] Hydraulic
502 Kuda		06/98→						
2.5 Diesel	4 D 56 (8V)	2476cc	∅ 91.10	4 Cyl.	8V	51-54kW/69-73PS	SOHC	<b>TD2293</b>
CAM389 →10/88 CAM390 →05/94 11/88→ CAM734 06/94→								
503 L 200		10/86→12/07						
2.5 Diesel	4 D 56 (8V)	2476cc	∅ 91.10	4 Cyl.	8V	51-54kW/69-73PS	SOHC	<b>TD2293</b>
CAM389 →10/88 CAM390 →05/94 11/88→ CAM734 06/94→								
2.5 Diesel	4 D 56 T	2476cc	∅ 91.10	4 Cyl.	8V	63kW/85PS	SOHC	<b>TD4682</b>
2.5 Diesel	4 D 56 TD	2477cc	∅ 91.10	4 Cyl.	8V	73kW/99PS	SOHC	<b>TD2294</b>
CAM390 →05/94 CAM734 06/94→								

**504 L 300** 11/86→02/06

<b>2.5 Diesel</b>	<b>4 D 56 (8V)</b>	2476cc	Ø 91.10	4 Cyl.	<b>8V</b>	51-54kW/69-73PS	SOHC	<b>TD2293</b>
CAM389 →10/88 CAM390 →05/94 11/88→ CAM734 06/94→								
<b>2.5 Diesel</b>	<b>4 D 56 T</b>	2476cc	Ø 91.10	4 Cyl.	<b>8V</b>	63kW/85PS	SOHC	<b>TD4682</b>
<b>2.5 Diesel</b>	<b>4 D 56 TD</b>	2477cc	Ø 91.10	4 Cyl.	<b>8V</b>	73kW/99PS	SOHC	<b>TD2294</b>
CAM390 →05/94 CAM734 06/94→								

**505 L 400** 05/95→06/05

<b>2.5 Diesel</b>	<b>4 D 56 T</b>	2476cc	Ø 91.10	4 Cyl.	<b>8V</b>	63kW/85PS	SOHC	<b>TD4682</b>
<b>2.5 Diesel</b>	<b>4 D 56 TD</b>	2477cc	Ø 91.10	4 Cyl.	<b>8V</b>	73kW/99PS	SOHC	<b>TD2294</b>
CAM390 →05/94 CAM734 06/94→								

**506 Lancer** 06/92→10/08

<b>1.8</b>	<b>4 G 93</b>	1834cc	Ø 81.00	4 Cyl.	<b>16V</b>	85-110kW/116-150PS	SOHC	<b>TD2346</b>
							FOL194 (x16) [11]	[11] Hydraulic
<b>1.8 Diesel</b>	<b>4N13</b>	1798cc	Ø 83.00	4 Cyl.	<b>16V</b>	85-110kW/116-150PS	DOHC	<b>TD2446</b>
						FOL235 (x16) eng.17180895→	FOL187 (x16) [11]	[11] Hydraulic
<b>2.0</b>	<b>4G94</b>	1999cc	Ø 81.50	4 Cyl.	<b>16V</b>	95kW/129PS	DOHC	<b>TD16130</b>
<b>2.4</b>	<b>4G64 (GDI)</b>	2351cc	Ø 86.50	4 Cyl.	<b>16V</b>	110kW/150PS	DOHC	<b>TD11611</b>
							FOL194 (x16) [11]	[11] Hydraulic

**507 Lancer V** 06/92→10/03

<b>1.8</b>	<b>4 G 93</b>	1834cc	Ø 81.00	4 Cyl.	<b>16V</b>	85-110kW/116-150PS	SOHC	<b>TD2346</b>
							FOL194 (x16) [11]	[11] Hydraulic

**508 Lancer VI** 09/95→08/03

<b>1.8</b>	<b>4 G 93</b>	1834cc	Ø 81.00	4 Cyl.	<b>16V</b>	85-110kW/116-150PS	SOHC	<b>TD2346</b>
<b>1.8</b>	<b>4G93 (GDI)</b>	1834cc	Ø 81.00	4 Cyl.	<b>16V</b>	87-110kW/118-150PS	DOHC	<b>TD26289</b>
<b>2.0</b>	<b>4G94</b>	1999cc	Ø 81.50	4 Cyl.	<b>16V</b>	95kW/129PS	DOHC	<b>TD16130</b>
<b>2.4</b>	<b>4G64 (GDI)</b>	2351cc	Ø 86.50	4 Cyl.	<b>16V</b>	110kW/150PS	DOHC	<b>TD11611</b>
							FOL194 (x16) [11]	[11] Hydraulic

**509 Mirage** 12/91→07/03

<b>1.8</b>	<b>4 G 93</b>	1834cc	Ø 81.00	4 Cyl.	<b>16V</b>	85-110kW/116-150PS	SOHC	<b>TD2346</b>
							FOL194 (x16) [11]	[11] Hydraulic



<b>510</b>		<b>Outlander I</b>		01/05→12/06					
<b>2.4</b>	<b>4G64 (GDI)</b>	2351cc	∅ 86.50	4 Cyl.	<b>16V</b>	110kW/150PS	DOHC	<b>TD11611</b>	
							<b>FOL194</b> (x16) [11]		[11] Hydraulic
<b>511</b>		<b>Outlander II</b>		08/07→11/12					
<b>2.2 Diesel</b>	<b>4HK</b>	2179cc	∅ 85.00	4 Cyl.	<b>16V</b>	115kW/156PS	DOHC	<b>TD24800</b>	
<b>2.2 Diesel</b>	<b>4HN</b>	2179cc	∅ 85.00	4 Cyl.	<b>16V</b>	115kW/156PS	DOHC	<b>TD24440</b>	
						<b>FOL214</b> (x16)	<b>FOL196</b> (x16) [11]		[11] Hydraulic
<b>512</b>		<b>Pajero</b>		11/97→06/07					
<b>1.8</b>	<b>4 G 93</b>	1834cc	∅ 81.00	4 Cyl.	<b>16V</b>	85-110kW/116-150PS	SOHC	<b>TD2346</b>	
<b>1.8</b>	<b>4G93 (GDI)</b>	1834cc	∅ 81.00	4 Cyl.	<b>16V</b>	87-110kW/118-150PS	DOHC	<b>TD26289</b>	
<b>2.0</b>	<b>4G94</b>	1999cc	∅ 81.50	4 Cyl.	<b>16V</b>	95kW/129PS	DOHC	<b>TD16130</b>	
							<b>FOL194</b> (x16) [11]		[11] Hydraulic
<b>2.5 Diesel</b>	<b>4 D 56 T</b>	2476cc	∅ 91.10	4 Cyl.	<b>8V</b>	63kW/85PS	SOHC	<b>TD4682</b>	
CAM390 →05/94 CAM734 06/94→									
<b>3.0</b>	<b>6G72 (SOHC 24V)</b>	2972cc	∅ 91.10	6 Cyl.	<b>24V</b>	114-150kW/155-204PS	SOHC	<b>TD25167</b>	
							<b>FOL176</b> (x24) [11]		[11] Hydraulic
<b>513</b>		<b>Pajero I</b>		12/82→12/91					
<b>2.3 Diesel</b>	<b>4 D 55 T</b>	2346cc	∅ 91.10	4 Cyl.	<b>8V</b>	49kW/67PS	SOHC	<b>TD2292</b>	
CAM389									
<b>2.5 Diesel</b>	<b>4 D 56 T</b>	2476cc	∅ 91.10	4 Cyl.	<b>8V</b>	63kW/85PS	SOHC	<b>TD4682</b>	
CAM390 →05/94 CAM734 06/94→									
<b>514</b>		<b>Pajero II</b>		12/90→					
<b>2.5 Diesel</b>	<b>4 D 56 T</b>	2476cc	∅ 91.10	4 Cyl.	<b>8V</b>	63kW/85PS	SOHC	<b>TD4682</b>	
<b>2.5 Diesel</b>	<b>4 D 56 TD</b>	2477cc	∅ 91.10	4 Cyl.	<b>8V</b>	73kW/99PS	SOHC	<b>TD2294</b>	
CAM390 →05/94 CAM734 06/94→									
<b>3.0</b>	<b>6G72 (SOHC 12V)</b>	2972cc	∅ 91.10	6 Cyl.	<b>12V</b>	110kW/150PS	SOHC	<b>TD8290</b>	
							<b>FOL176</b> (x12) [11]		[11] Hydraulic
<b>3.0</b>	<b>6G72 (SOHC 24V)</b>	2972cc	∅ 91.10	6 Cyl.	<b>24V</b>	114-150kW/155-204PS	SOHC	<b>TD25167</b>	
<b>3.5</b>	<b>6G74 (SOHC 24V)</b>	3497cc	∅ 93.00	6 Cyl.	<b>24V</b>	135-163kW/184-222PS	SOHC	<b>TD25165</b>	
							<b>FOL176</b> (x24) [11]		[11] Hydraulic





<b>515</b>	<b>Pajero III</b>	04/00→12/06
------------	-------------------	-------------

<b>2.5 Diesel</b>	<b>4 D 56 T</b>	2476cc	Ø 91.10	4 Cyl.	<b>8V</b>	63kW/85PS	SOHC	<b>TD4682</b>
CAM390 →05/94 CAM734 06/94→								

<b>516</b>	<b>Space Runner</b>	10/91→08/02
------------	---------------------	-------------

<b>1.8</b>	<b>4 G 93</b>	1834cc	Ø 81.00	4 Cyl.	<b>16V</b>	85-110kW/116-150PS	SOHC	<b>TD2346</b>
<b>2.4</b>	<b>4G64 (GDI)</b>	2351cc	Ø 86.50	4 Cyl.	<b>16V</b>	110kW/150PS	DOHC	<b>TD11611</b>
							FOL194 (x16) [11]	[11] Hydraulic

<b>517</b>	<b>Space Star</b>	06/98→12/04
------------	-------------------	-------------

<b>1.8</b>	<b>4 G 93</b>	1834cc	Ø 81.00	4 Cyl.	<b>16V</b>	85-110kW/116-150PS	SOHC	<b>TD2346</b>
<b>1.8</b>	<b>4G93 (GDI)</b>	1834cc	Ø 81.00	4 Cyl.	<b>16V</b>	87-110kW/118-150PS	DOHC	<b>TD26289</b>
							FOL194 (x16) [11]	[11] Hydraulic

<b>518</b>	<b>Space Wagon</b>	10/91→12/04
------------	--------------------	-------------

<b>1.8</b>	<b>4 G 93</b>	1834cc	Ø 81.00	4 Cyl.	<b>16V</b>	85-110kW/116-150PS	SOHC	<b>TD2346</b>
<b>2.4</b>	<b>4G64 (GDI)</b>	2351cc	Ø 86.50	4 Cyl.	<b>16V</b>	110kW/150PS	DOHC	<b>TD11611</b>
							FOL194 (x16) [11]	[11] Hydraulic





519 180 SX		04/89→06/92						
1.8	CA18DET	1809cc	Ø 83.00	4 Cyl.	16V	124kW/168PS	DOHC	TD2408
							FOL201 (x16) [11]	[11] Hydraulic
520 200 SX		07/88→11/93						
1.8	CA18DET	1809cc	Ø 83.00	4 Cyl.	16V	124kW/168PS	DOHC	TD2408
							FOL201 (x16) [11]	[11] Hydraulic
521 Almera II		01/03→						
1.5 Diesel	K9K 722	1461cc	Ø 76.00	4 Cyl.	8V	60kW/82PS	SOHC	TD20971
CAM921 [22]								[22] with sensor
CAM736 [23]								[23] without sensor
522 Bluebird		02/89→12/90						
1.8	CA18D	1809cc	Ø 83.00	4 Cyl.	16V	92-95kW/125-129PS	DOHC	TD2405
							FOL201 (x16) [11]	[11] Hydraulic
523 Interstar		07/02→						
1.9 Diesel	F9Q 772	1870cc	Ø 80.00	4 Cyl.	8V	60kW/82PS	SOHC	TD19378
CAM706								
2.2 Diesel	G9T 722	2188cc	Ø 87.00	4 Cyl.	16V	66kW/90PS	DOHC	TD19379
2.5 Diesel	G9U 650	2464cc	Ø 89.00	4 Cyl.	16V	74-88kW/101-120PS	DOHC	TD23875
2.5 Diesel	G9U 720	2464cc	Ø 89.00	4 Cyl.	16V	84kW/115PS	DOHC	TD21010
CAM926 ■								FOL246 (x16)
CAM927 ■								
524 Kubistar		08/03→						
1.5 Diesel	K9K 700	1461cc	Ø 76.00	4 Cyl.	8V	48-50kW/65-68PS	SOHC	TD21368
1.5 Diesel	K9K 704	1461cc	Ø 76.00	4 Cyl.	8V	48kW/65PS	SOHC	TD17660
1.5 Diesel	K9K 710	1461cc	Ø 76.00	4 Cyl.	8V	42-45kW/57-61PS	SOHC	TD26066
1.5 Diesel	K9K 714	1461cc	Ø 76.00	4 Cyl.	8V	42-45kW/57-61PS	SOHC	TD26067
1.5 Diesel	K9K 722	1461cc	Ø 76.00	4 Cyl.	8V	60kW/82PS	SOHC	TD20971
CAM921 [22]								[22] with sensor
CAM736 [23]								[23] without sensor
1.6	K4M 752	1598cc	Ø 79.50	4 Cyl.	16V	70kW/95PS	DOHC	TD21398
CAM727 ■								FOL245 (x16)
CAM728 ■								FOL103 (x16) [11]
							[11] Hydraulic	
525 Micra		02/98→06/10						
1.5 Diesel	K9K 704	1461cc	Ø 76.00	4 Cyl.	8V	48kW/65PS	SOHC	TD17660
1.5 Diesel	K9K 722	1461cc	Ø 76.00	4 Cyl.	8V	60kW/82PS	SOHC	TD20971
CAM921 [22]								[22] with sensor
CAM736 [23]								[23] without sensor
1.5 Diesel	TD15 (TUD5)	1527cc	Ø 77.00	4 Cyl.	8V	42kW/57PS		TD16316
CAM461								FOL126 (x8) [13]
							[13] Mechanical	



## 526 Navara 07/05 →

<b>2.5 Diesel</b>	<b>YD25DDTi</b>	2488cc	Ø 89.00	4 Cyl.	<b>16V</b>	98-110kW/133-150PS	DOHC	<b>TD17650</b>
<b>CAM942</b> ■								
<b>CAM943</b> ■								

## 527 Note 03/06 →

<b>1.5 Diesel</b>	<b>K9K 700</b>	1461cc	Ø 76.00	4 Cyl.	<b>8V</b>	48-50kW/65-68PS	SOHC	<b>TD21368</b>
<b>CAM921</b> [22]								
<b>CAM736</b> [23]								
							[22] with sensor	
							[23] without sensor	

## 528 NV400 11/11 →

<b>2.3 Diesel</b>	<b>M9T 670</b>	2298cc	Ø 85.00	4 Cyl.	<b>16V</b>	74/92kW/101/125PS	DOHC	<b>TD26543</b>
<b>2.3 Diesel</b>	<b>M9T 672</b>	2298cc	Ø 85.00	4 Cyl.	<b>16V</b>	74/92kW/101/125PS	DOHC	<b>TD26768</b>
<b>2.3 Diesel</b>	<b>M9T 676</b>	2298cc	Ø 85.00	4 Cyl.	<b>16V</b>	74/92kW/101/125PS	DOHC	<b>TD26769</b>
<b>2.3 Diesel</b>	<b>M9T 678</b>	2298cc	Ø 85.00	4 Cyl.	<b>16V</b>	107kW/146PS	DOHC	<b>TD26770</b>
<b>2.3 Diesel</b>	<b>M9T 680</b>	2298cc	Ø 85.00	4 Cyl.	<b>16V</b>	107kW/146PS	DOHC	<b>TD26771</b>
<b>2.3 Diesel</b>	<b>M9T 686</b>	2298cc	Ø 85.00	4 Cyl.	<b>16V</b>	92kW/125PS	DOHC	<b>TD26772</b>
<b>2.3 Diesel</b>	<b>M9T 690</b>	2298cc	Ø 85.00	4 Cyl.	<b>16V</b>	74/92kW/101/125PS	DOHC	<b>TD26544</b>
<b>2.3 Diesel</b>	<b>M9T 692</b>	2298cc	Ø 85.00	4 Cyl.	<b>16V</b>	92kW/125PS	DOHC	<b>TD26773</b>
<b>2.3 Diesel</b>	<b>M9T 694</b>	2298cc	Ø 85.00	4 Cyl.	<b>16V</b>	107kW/146PS	DOHC	<b>TD26774</b>
<b>2.3 Diesel</b>	<b>M9T 696</b>	2298cc	Ø 85.00	4 Cyl.	<b>16V</b>	92/107kW/125/146PS	DOHC	<b>TD26775</b>
<b>2.3 Diesel</b>	<b>M9T 698</b>	2298cc	Ø 85.00	4 Cyl.	<b>16V</b>	92/107kW/125/146PS	DOHC	<b>TD26776</b>
						<b>FOL189</b> (x16)	<b>FOL190</b> (x16) [11]	[11] Hydraulic

## 529 Primastar 03/01 →

<b>1.9 Diesel</b>	<b>F9Q 760</b>	1870cc	Ø 80.00	4 Cyl.	<b>8V</b>	74kW/101PS	SOHC	<b>TD20980</b>
<b>1.9 Diesel</b>	<b>F9Q 762</b>	1870cc	Ø 80.00	4 Cyl.	<b>8V</b>	60kW/82PS	SOHC	<b>TD20991</b>
<b>CAM706</b>								
<b>2.0</b>	<b>F4R 720</b>	1998cc	Ø 82.70	4 Cyl.	<b>16V</b>	88kW/120PS	DOHC	<b>TD19376</b>
<b>2.0</b>	<b>F4R 722</b>	1998cc	Ø 82.70	4 Cyl.	<b>16V</b>	88kW/120PS	DOHC	<b>TD19377</b>
						<b>FOL245</b> (x16)	<b>FOL103</b> (x16) [11]	[11] Hydraulic
<b>2.0 Diesel</b>	<b>M9R 780</b>	1995cc	Ø 84.00	4 Cyl.	<b>16V</b>	66-84kW/90-114PS	DOHC	<b>TD20890</b>
<b>2.0 Diesel</b>	<b>M9R 782</b>	1995cc	Ø 84.00	4 Cyl.	<b>16V</b>	66kW/90PS	DOHC	<b>TD24668</b>
						<b>FOL189</b> (x16)	<b>FOL190</b> (x16) [11]	[11] Hydraulic
<b>2.5 Diesel</b>	<b>G9U 720</b>	2464cc	Ø 89.00	4 Cyl.	<b>16V</b>	84kW/115PS	DOHC	<b>TD21010</b>
<b>2.5 Diesel</b>	<b>G9U 730</b>	2464cc	Ø 89.00	4 Cyl.	<b>16V</b>	99kW/135PS	DOHC	<b>TD18702</b>
<b>CAM926</b> ■								
<b>CAM927</b> ■								
						<b>FOL246</b> (x16)		

## 530 Qashqai 02/07 →

<b>2.0 Diesel</b>	<b>M9R</b>	1995cc	Ø 84.00	4 Cyl.	<b>16V</b>	110kW/150PS		<b>TD22892</b>
						<b>FOL189</b> (x16)	<b>FOL190</b> (x16) [11]	[11] Hydraulic

## 531 Sunny 02/87 → 06/91

<b>1.6</b>	<b>CA16D</b>	1598cc	Ø 78.00	4 Cyl.	<b>16V</b>	81kW/110PS	DOHC	<b>TD2401</b>
<b>1.8</b>	<b>CA18D</b>	1809cc	Ø 83.00	4 Cyl.	<b>16V</b>	92-95kW/125-129PS	DOHC	<b>TD2405</b>
						<b>FOL201</b> (x16) [11]		[11] Hydraulic



**532 TIIDA**

09/07→

<b>1.5 Diesel</b>	<b>K9K 728</b>	1461cc	Ø 76.00	4 Cyl.	<b>8V</b>	74-78kW/101-106PS	SOHC	<b>TD24669</b>
<b>CAM921</b> [22]								[22] with sensor
<b>CAM736</b> [23]								[23] without sensor

**533 X-Trail**

06/07→

<b>2.0 Diesel</b>	<b>M9R</b>	1995cc	Ø 84.00	4 Cyl.	<b>16V</b>	110kW/150PS		<b>TD22892</b>
<b>2.0 Diesel</b>	<b>M9R 760</b>	1995cc	Ø 84.00	4 Cyl.	<b>16V</b>	127kW/173PS	DOHC	<b>TD20981</b>

FOL189 (x16)

FOL190 (x16) [11]

[11] Hydraulic





**534 Adam** 10/12→

<b>1.2</b>	<b>A 12 XEL</b>	1229cc	∅ 73.40	4 Cyl.	<b>16V</b>	51kW/69PS	DOHC	<b>TD24371</b>
<b>1.4</b>	<b>A 14 XEL</b>	1398cc	∅ 73.40	4 Cyl.	<b>16V</b>	64kW/87PS	DOHC	<b>TD24373</b>
						<b>FOL183</b> (x16)	<b>FOL167</b> (x16) [11]	[11] Hydraulic
<b>1.4</b>	<b>A 14 XER</b>	1398cc	∅ 73.40	4 Cyl.	<b>16V</b>	74kW/101PS	DOHC	<b>TD23855</b>
<b>CAM917</b> ■	<b>CAM907</b> ■					<b>FOL183</b> (x16)	<b>FOL167</b> (x16) [11]	[11] Hydraulic

**535 Admiral B** 03/69→01/78

<b>2.8</b>	<b>28 E</b>	2784cc	∅ 92.00	6 Cyl.	<b>12V</b>	118-121kW/160-165PS	CIH	<b>TD2675</b>
<b>2.8</b>	<b>28 H</b>	2784cc	∅ 92.00	6 Cyl.	<b>12V</b>	103-107kW/140-146PS	CIH	<b>TD2677</b>
							<b>FOL5</b> (x12) [11]	[11] Hydraulic

**536 Agila** 09/00→

<b>1.0</b>	<b>Z 10 XE</b>	973cc	∅ 72.50	3 Cyl.	<b>12V</b>	43kW/58PS	DOHC	<b>TD14008</b>
<b>1.0</b>	<b>Z 10 XEP</b>	998cc	∅ 73.40	3 Cyl.	<b>12V</b>	44kW/60PS	DOHC	<b>TD17475</b>
<b>CAM918</b> ■	<b>CAM809</b> ■					<b>FOL183</b> (x12)	<b>FOL167</b> (x12) [11]	[11] Hydraulic
<b>1.2</b>	<b>Z 12 XE</b>	1199cc	∅ 72.50	4 Cyl.	<b>16V</b>	55kW/75PS	DOHC	<b>TD14009</b>
<b>CAM917</b> ■	<b>CAM907</b> ■					<b>FOL183</b> (x16)	<b>FOL167</b> (x16) [11]	[11] Hydraulic
<b>1.2</b>	<b>Z 12 XEP</b>	1229cc	∅ 73.40	4 Cyl.	<b>16V</b>	59kW/80PS	DOHC	<b>TD18012</b>
<b>CAM929</b> ■	<b>CAM907</b> ■					<b>FOL183</b> (x16)	<b>FOL167</b> (x16) [11]	[11] Hydraulic
<b>1.3 Diesel</b>	<b>D13A</b>	1248cc	∅ 69.60	4 Cyl.	<b>16V</b>	55kW/75PS	DOHC	<b>TD23364</b>
<b>1.3 Diesel</b>	<b>Z 13 DT</b>	1248cc	∅ 69.60	4 Cyl.	<b>16V</b>	51kW/70PS	DOHC	<b>TD17477</b>
<b>1.3 Diesel</b>	<b>Z 13 DTJ</b>	1248cc	∅ 69.60	4 Cyl.	<b>16V</b>	55kW/75PS	DOHC	<b>TD18989</b>
<b>CAM711</b> ■	<b>CAM712</b> ■					<b>FOL233</b> (x16)	<b>FOL187</b> (x16) [11]	[11] Hydraulic

**537 Antara** 05/06→

<b>2.0 Diesel</b>	<b>Z 20 DM</b>	1991cc	∅ 83.00	4 Cyl.	<b>16V</b>	93kW/126PS	DOHC	<b>TD21017</b>
<b>2.0 Diesel</b>	<b>Z 20 DMH</b>	1991cc	∅ 83.00	4 Cyl.	<b>16V</b>	110kW/150PS	DOHC	<b>TD19203</b>
<b>2.0 Diesel</b>	<b>Z 20 S</b>	1991cc	∅ 83.00	4 Cyl.	<b>16V</b>	93-110kW/126-150PS	DOHC	<b>TD20856</b>
						<b>FOL218</b> ■ (x4) <b>FOL219</b> ■ (x4)		
<b>2.4</b>	<b>Z 24 XED</b>	2405cc	∅ 87.50	4 Cyl.	<b>16V</b>	104kW/141PS	DOHC	<b>TD19220</b>
<b>CAM462</b> ■	<b>CAM463</b> ■						<b>FOL107</b> (x16) [11]	[11] Hydraulic
<b>3.0</b>	<b>A 30 XH</b>	2997cc	∅ 89.00	6 Cyl.	<b>24V</b>	190-197kW/258-268PS	DOHC	<b>TD25441</b>
<b>3.2</b>	<b>10 HM</b>	3195cc	∅ 89.00	6 Cyl.	<b>24V</b>	167-169kW/227-230PS	DOHC	<b>TD20752</b>
<b>3.2</b>	<b>Z 32 SEE</b>	3195cc	∅ 89.00	6 Cyl.	<b>24V</b>	165kW/224PS	DOHC	<b>TD19218</b>
							<b>FOL199</b> (x24) [11]	[11] Hydraulic

**538 Arena** 03/98→08/01

<b>1.9 Diesel</b>	<b>F8Q 600</b>	1870cc	∅ 80.00	4 Cyl.	<b>8V</b>	44kW/60PS	SOHC	<b>TD21361</b>
<b>1.9 Diesel</b>	<b>F8Q 606</b>	1870cc	∅ 80.00	4 Cyl.	<b>8V</b>	44kW/60PS	SOHC	<b>TD21359</b>
<b>CAM664</b>							<b>FOL180</b> (x8) [7][13]	[7] Height: 26.5mm [13] Mechanical



<b>538 Arena</b>		03/98→08/01						
<b>2.5 Diesel</b>	<b>S8U 758</b>	2499cc	∅ 93.00	4 Cyl.	<b>8V</b>	55-58kW/75-79PS	SOHC	<b>TD22880</b>
<b>2.5 Diesel</b>	<b>S8U 780</b>	2499cc	∅ 93.00	4 Cyl.	<b>8V</b>	55kW/75PS	SOHC	<b>TD22882</b>
<b>2.5 Diesel</b>	<b>S8U 782</b>	2499cc	∅ 93.00	4 Cyl.	<b>8V</b>	55kW/75PS	SOHC	<b>TD24143</b>
<b>CAM718</b>								

<b>539 Ascona A</b>		10/70→08/75						
<b>1.6</b>	<b>16 S</b>	1584cc	∅ 85.00	4 Cyl.	<b>8V</b>	55kW/75PS	CIH	<b>TD4737</b>
							<b>FOL3</b> (x8) [13]	[13] Mechanical

<b>540 Ascona B</b>		09/75→08/81						
<b>1.3</b>	<b>13 N</b>	1297cc	∅ 75.00	4 Cyl.	<b>8V</b>	39-44kW/53-60PS	SOHC	<b>TD4723</b>
<b>CAM366</b>						<b>FOL40</b> (x8)	<b>FOL38</b> (x8) [11] <b>TTP1</b> (x8)	[11] Hydraulic
<b>1.3</b>	<b>13 S</b>	1297cc	∅ 75.00	4 Cyl.	<b>8V</b>	42-55kW/57-75PS	SOHC	<b>TD4725</b>
<b>CAM316</b>		<b>CKS2316</b>				<b>FOL40</b> (x8)	<b>FOL38</b> (x8) [11] <b>TTP1</b> (x8)	[11] Hydraulic
<b>1.6</b>	<b>16 S</b>	1584cc	∅ 85.00	4 Cyl.	<b>8V</b>	55kW/75PS	CIH	<b>TD4737</b>
							<b>FOL3</b> (x8) [13]	[13] Mechanical
<b>2.0</b>	<b>20 E</b>	1979cc	∅ 95.00	4 Cyl.	<b>8V</b>	81kW/110PS	CIH	<b>TD2642</b>
<b>2.0</b>	<b>20 N</b>	1979cc	∅ 95.00	4 Cyl.	<b>8V</b>	56-66kW/76-90PS	CIH	<b>TD4758</b>
<b>2.0</b>	<b>20 S</b>	1979cc	∅ 95.00	4 Cyl.	<b>8V</b>	74kW/100PS	CIH	<b>TD4762</b>
<b>CAM326</b>							<b>FOL5</b> (x8) [11]	[11] Hydraulic

<b>541 Ascona C</b>		09/81→08/88						
<b>1.3</b>	<b>13 N</b>	1297cc	∅ 75.00	4 Cyl.	<b>8V</b>	39-44kW/53-60PS	SOHC	<b>TD4723</b>
<b>CAM366</b>						<b>FOL40</b> (x8)	<b>FOL38</b> (x8) [11] <b>TTP1</b> (x8)	[11] Hydraulic
<b>1.3</b>	<b>13 S</b>	1297cc	∅ 75.00	4 Cyl.	<b>8V</b>	42-55kW/57-75PS	SOHC	<b>TD4725</b>
<b>CAM316</b>		<b>CKS2316</b>				<b>FOL40</b> (x8)	<b>FOL38</b> (x8) [11] <b>TTP1</b> (x8)	[11] Hydraulic
<b>1.6</b>	<b>C 16 LZ</b>	1598cc	∅ 79.00	4 Cyl.	<b>8V</b>	55kW/75PS	SOHC	<b>TD4784</b>
<b>CAM359</b>						<b>FOL40</b> (x8)	<b>FOL38</b> (x8) [11] <b>TTP1</b>	[11] Hydraulic
<b>1.6</b>	<b>16 SV</b>	1598cc	∅ 79.00	4 Cyl.	<b>8V</b>	60kW/82PS	SOHC	<b>TD4740</b>
<b>1.6</b>	<b>C 16 NZ</b>	1598cc	∅ 79.00	4 Cyl.	<b>8V</b>	55kW/75PS	SOHC	<b>TD4785</b>
<b>1.6</b>	<b>E 16 NZ</b>	1598cc	∅ 79.00	4 Cyl.	<b>8V</b>	55kW/75PS	SOHC	<b>TD4810</b>
<b>CAM359</b>						<b>FOL40</b> (x8)	<b>FOL38</b> (x8) [11] <b>TTP1</b> (x8)	[11] Hydraulic
<b>1.6</b>	<b>16 N</b>	1598cc	∅ 80.00	4 Cyl.	<b>8V</b>	55kW/75PS	SOHC	<b>TD5281</b>
<b>1.6</b>	<b>16 SH</b>	1598cc	∅ 80.00	4 Cyl.	<b>8V</b>	66kW/89PS	SOHC	<b>TD4739</b>
<b>CAM317</b>						<b>FOL40</b> (x8)	<b>FOL38</b> (x8) [11] <b>TTP1</b> (x8)	[11] Hydraulic
<b>1.6 Diesel</b>	<b>16 D</b>	1598cc	∅ 80.00	4 Cyl.	<b>8V</b>	40kW/54PS	SOHC	<b>TD4734</b>
<b>CAM341</b>						<b>FOL40</b> (x8)	<b>FOL38</b> (x8) [11] <b>TTP1</b> (x8)	[11] Hydraulic
<b>1.6 Diesel</b>	<b>16 DA</b>	1598cc	∅ 80.00	4 Cyl.	<b>8V</b>	40kW/54PS	SOHC	<b>TD4735</b>
<b>CAM341</b> →eng.14498630		<b>CKS2364</b> eng.14498631→				<b>FOL40</b> (x8)	<b>FOL38</b> (x8) [11] <b>TTP1</b> (x8)	[11] Hydraulic
<b>CAM364</b> eng.14498631→		<b>CKS4364</b> eng.14498631→						





**541 Ascona C** 09/81→08/88

<b>1.8</b>	<b>18 E</b>	1796cc	∅ 84.80	4 Cyl.	<b>8V</b>	82-85kW/112-115PS	SOHC	<b>TD4749</b>
						<b>FOL40</b> (x8)	<b>FOL38</b> (x8) [11] <b>TTP1</b> (x8)	[11] Hydraulic
<b>1.8</b>	<b>E 18 NV</b>	1796cc	∅ 84.80	4 Cyl.	<b>8V</b>	62kW/84PS	SOHC	<b>TD4812</b>
<b>CAM402</b>						<b>FOL40</b> (x8)	<b>FOL38</b> (x8) [11] <b>TTP1</b> (x8)	[11] Hydraulic
<b>2.0</b>	<b>20 NE</b>	1998cc	∅ 86.00	4 Cyl.	<b>8V</b>	85kW/115PS	SOHC	<b>TD4759</b>
<b>2.0</b>	<b>C 20 NE</b>	1998cc	∅ 86.00	4 Cyl.	<b>8V</b>	85kW/115PS	SOHC	<b>TD4799</b>
<b>CAM361</b>						<b>CKS2361</b>	<b>FOL40</b> (x8)	<b>FOL38</b> (x8) [11] <b>TTP1</b> (x8)
<b>2.0</b>	<b>20 SEH</b>	1998cc	∅ 86.00	4 Cyl.	<b>8V</b>	95kW/129PS	SOHC	<b>TD4763</b>
<b>CAM429</b>						<b>FOL40</b> (x8)	<b>FOL38</b> (x8) [11] <b>TTP1</b> (x8)	[11] Hydraulic

**542 Astra F** 09/91→01/05

<b>1.4</b>	<b>14 NV</b>	1389cc	∅ 77.60	4 Cyl.	<b>8V</b>	53-55kW/72-75PS	SOHC	<b>TD4728</b>
<b>CAM365</b>						<b>FOL40</b> (x8)	<b>FOL38</b> (x8) [11] <b>TTP1</b> (x8)	[11] Hydraulic
<b>1.4</b>	<b>C 14 NZ</b>	1389cc	∅ 77.60	4 Cyl.	<b>8V</b>	44kW/60PS	SOHC	<b>TD4782</b>
<b>CAM369</b>						<b>CKS2369</b>	<b>FOL40</b> (x8)	<b>FOL38</b> (x8) [11] <b>TTP1</b> (x8)
<b>1.4</b>	<b>C 14 SE</b>	1389cc	∅ 77.60	4 Cyl.	<b>8V</b>	60kW/82PS	SOHC	<b>TD4783</b>
<b>CAM451</b>						<b>FOL40</b> (x8)	<b>FOL38</b> (x8) [11] <b>TTP1</b> (x8)	[11] Hydraulic
<b>1.4</b>	<b>Z 14 XEP</b>	1364cc	∅ 73.40	4 Cyl.	<b>16V</b>	66kW/89PS	DOHC	<b>TD17476</b>
<b>CAM929</b> ■ <b>CAM907</b> ■						<b>FOL183</b> (x16)	<b>FOL167</b> (x16) [11]	[11] Hydraulic
<b>1.4</b>	<b>X 14 XE</b>	1389cc	∅ 77.60	4 Cyl.	<b>16V</b>	66kW/89PS	DOHC	<b>TD2733</b>
<b>CAM456</b> ■ <b>CAM457</b> ■							<b>FOL107</b> (x16) [11]	[11] Hydraulic
<b>1.6</b>	<b>C 16 SE</b>	1598cc	∅ 79.00	4 Cyl.	<b>8V</b>	74kW/100PS	SOHC	<b>TD4787</b>
						<b>FOL40</b> (x8)	<b>FOL38</b> (x8) [11] <b>TTP1</b> (x8)	[11] Hydraulic
<b>1.6</b>	<b>C 16 NZ</b>	1598cc	∅ 79.00	4 Cyl.	<b>8V</b>	55kW/75PS	SOHC	<b>TD4785</b>
<b>CAM359</b>						<b>FOL40</b> (x8)	<b>FOL38</b> (x8) [11] <b>TTP1</b> (x8)	[11] Hydraulic
<b>1.6</b>	<b>X 16 SZ</b>	1598cc	∅ 79.00	4 Cyl.	<b>8V</b>	52kW/71PS	SOHC	<b>TD2734</b>
<b>CAM931</b>						<b>FOL40</b> (x8)	<b>FOL38</b> (x8) [11] <b>TTP1</b> (x8)	[11] Hydraulic
<b>1.6</b>	<b>X 16 SZR</b>	1598cc	∅ 79.00	4 Cyl.	<b>8V</b>	55kW/75PS	SOHC	<b>TD4819</b>
<b>CAM735</b> eng.02HV1801→						<b>FOL40</b> (x8)	<b>FOL38</b> (x8) [11] <b>TTP1</b> (x8)	[11] Hydraulic
<b>1.6</b>	<b>X 16 XEL</b>	1598cc	∅ 79.00	4 Cyl.	<b>16V</b>	74/78kW/100/106PS	DOHC	<b>TD4820</b>
<b>CAM456</b> ■ <b>CAM457</b> ■ →eng.W1285446;W7154258 <b>CAM723</b> ■ eng.W1285447;W7154259→							<b>FOL107</b> (x16) [11]	[11] Hydraulic
<b>1.7 Diesel</b>	<b>17 DT (TC4EE1)</b>	1686cc	∅ 79.00	4 Cyl.	<b>8V</b>	60kW/81PS	SOHC	<b>TD4747</b>
<b>1.7 Diesel</b>	<b>X 17 DT (TC4EE1)</b>	1686cc	∅ 79.00	4 Cyl.	<b>8V</b>	60kW/81PS	SOHC	<b>TD4822</b>
<b>CAM452</b>								



## 542 Astra F

09/91→01/05

<b>1.7 Diesel</b>	<b>17 D</b>	1699cc	∅ 82.50	4 Cyl.	<b>8V</b>	42kW/57PS	SOHC	<b>TD4742</b>
<b>1.7 Diesel</b>	<b>17 DR</b>	1699cc	∅ 82.50	4 Cyl.	<b>8V</b>	42-44kW/57-60PS	SOHC	<b>TD4744</b>
<b>1.7 Diesel</b>	<b>X 17 DTL</b>	1699cc	∅ 82.50	4 Cyl.	<b>8V</b>	50kW/68PS	SOHC	<b>TD4821</b>
<b>CAM364</b>						<b>FOL40</b> (x8)	<b>FOL38</b> (x8) [11] <b>TTP1</b> (x8)	[11] Hydraulic
<b>1.8</b>	<b>18 SE</b>	1796cc	∅ 84.80	4 Cyl.	<b>8V</b>	82-85kW/112-116PS	SOHC	<b>TD4753</b>
						<b>FOL40</b> (x8)	<b>FOL38</b> (x8) [11] <b>TTP1</b> (x8)	[11] Hydraulic
<b>1.8</b>	<b>C 18 NZ</b>	1796cc	∅ 84.80	4 Cyl.	<b>8V</b>	66kW/90PS	SOHC	<b>TD4793</b>
<b>CAM361</b>						<b>FOL40</b> (x8)	<b>FOL38</b> (x8) [11] <b>TTP1</b> (x8)	[11] Hydraulic
<b>1.8</b>	<b>C 18 XE</b>	1796cc	∅ 81.60	4 Cyl.	<b>16V</b>	92kW/125PS	DOHC	<b>TD4795</b>
<b>1.8</b>	<b>C 18 XEL</b>	1796cc	∅ 81.60	4 Cyl.	<b>16V</b>	85kW/115PS	DOHC	<b>TD4796</b>
<b>1.8</b>	<b>X 18 XE</b>	1796cc	∅ 81.60	4 Cyl.	<b>16V</b>	85kW/115PS	DOHC	<b>TD4823</b>
<b>CAM462</b> ■ <b>CAM463</b> ■							<b>FOL107</b> (x16) [11]	[11] Hydraulic
<b>2.0</b>	<b>C 20 NE</b>	1998cc	∅ 86.00	4 Cyl.	<b>8V</b>	85kW/115PS	SOHC	<b>TD4799</b>
<b>CAM361</b>						<b>FOL40</b> (x8)	<b>FOL38</b> (x8) [11] <b>TTP1</b> (x8)	[11] Hydraulic
<b>2.0</b>	<b>X 20 XEV</b>	1998cc	∅ 86.00	4 Cyl.	<b>16V</b>	100kW/136PS	DOHC	<b>TD2737</b>
<b>CAM462</b> ■ <b>CAM463</b> ■							<b>FOL107</b> (x16) [11]	[11] Hydraulic

## 543 Astra G

02/98→12/09

<b>1.2</b>	<b>X 12 XE</b>	1199cc	∅ 72.50	4 Cyl.	<b>16V</b>	48kW/65PS	DOHC	<b>TD9508</b>
<b>1.2</b>	<b>Z 12 XE</b>	1199cc	∅ 72.50	4 Cyl.	<b>16V</b>	55kW/75PS	DOHC	<b>TD14009</b>
<b>CAM917</b> ■ <b>CAM907</b> ■						<b>FOL183</b> (x16)	<b>FOL167</b> (x16) [11]	[11] Hydraulic
<b>1.4</b>	<b>Z 14 XEP</b>	1364cc	∅ 73.40	4 Cyl.	<b>16V</b>	66kW/89PS	DOHC	<b>TD17476</b>
<b>CAM929</b> ■ <b>CAM907</b> ■						<b>FOL183</b> (x16)	<b>FOL167</b> (x16) [11]	[11] Hydraulic
<b>1.4</b>	<b>X 14 XE</b>	1389cc	∅ 77.60	4 Cyl.	<b>16V</b>	66kW/89PS	DOHC	<b>TD2733</b>
<b>1.4</b>	<b>Z 14 XE</b>	1389cc	∅ 77.60	4 Cyl.	<b>16V</b>	66kW/89PS	DOHC	<b>TD14920</b>
<b>CAM456</b> ■ <b>CAM457</b> ■							<b>FOL107</b> (x16) [11]	[11] Hydraulic
<b>1.6</b>	<b>X 16 SZR</b>	1598cc	∅ 79.00	4 Cyl.	<b>8V</b>	55kW/75PS	SOHC	<b>TD4819</b>
<b>CAM735</b> eng.02HV1801→						<b>FOL40</b> (x8)	<b>FOL38</b> (x8) [11] <b>TTP1</b> (x8)	[11] Hydraulic
<b>1.6</b>	<b>Z 16 SE</b>	1598cc	∅ 79.00	4 Cyl.	<b>8V</b>	62kW/84PS	SOHC	<b>TD15089</b>
<b>CAM735</b>						<b>FOL40</b> (x8)	<b>FOL38</b> (x8) [11] <b>TTP1</b> (x8)	[11] Hydraulic
<b>1.6</b>	<b>Z 16 XE</b>	1598cc	∅ 79.00	4 Cyl.	<b>16V</b>	74kW/100PS	DOHC	<b>TD14923</b>
<b>CAM456</b> ■ <b>CAM457</b> ■							<b>FOL107</b> (x16) [11]	[11] Hydraulic
<b>1.6</b>	<b>C 16 SEL</b>	1598cc	∅ 79.00	4 Cyl.	<b>16V</b>	78kW/106PS	DOHC	<b>TD16394</b>
<b>CAM456</b> ■ <b>CAM723</b> ■							<b>FOL107</b> (x16) [11]	[11] Hydraulic
<b>1.6</b>	<b>X 16 XEL</b>	1598cc	∅ 79.00	4 Cyl.	<b>16V</b>	74/78kW/100/106PS	DOHC	<b>TD4820</b>
<b>CAM456</b> ■ <b>CAM457</b> ■ →eng.W1285446;W7154258 <b>CAM723</b> ■ eng.W1285447;W7154259→							<b>FOL107</b> (x16) [11]	[11] Hydraulic



**543 Astra G**

02/98→12/09

<b>1.7 Diesel</b>	<b>X 17 DTL</b>	1699cc	Ø 82.50	4 Cyl.	<b>8V</b>	50kW/68PS	SOHC	<b>TD4821</b>
<b>CAM364</b>			<b>CKS2364</b>			<b>FOL40</b> (x8)	<b>FOL38</b> (x8) [11] <b>TTP1</b> (x8)	[11] Hydraulic
			<b>CKS4364</b>					
<b>1.7 Diesel</b>	<b>Y 17 DT</b>	1686cc	Ø 79.00	4 Cyl.	<b>16V</b>	55kW/75PS	DOHC	<b>TD13689</b>
<b>1.7 Diesel</b>	<b>Z 17 DTL</b>	1686cc	Ø 79.00	4 Cyl.	<b>16V</b>	59kW/80PS	DOHC	<b>TD17947</b>
<b>CAM724</b>							<b>FOL178</b> (x16) [11]	[11] Hydraulic
<b>CAM725</b>								
<b>1.8</b>	<b>X 18 XE1</b>	1796cc	Ø 80.50	4 Cyl.	<b>16V</b>	85kW/115PS	DOHC	<b>TD9509</b>
<b>1.8</b>	<b>Z 18 XE</b>	1796cc	Ø 80.50	4 Cyl.	<b>16V</b>	92kW/125PS	DOHC	<b>TD14922</b>
<b>2.0</b>	<b>C 20 SEL</b>	1998cc	Ø 86.00	4 Cyl.	<b>16V</b>	100kW/136PS	DOHC	<b>TD15968</b>
<b>2.0</b>	<b>X 20 XER</b>	1998cc	Ø 86.00	4 Cyl.	<b>16V</b>	118kW/160PS	DOHC	<b>TD13690</b>
							<b>FOL107</b> (x16) [11]	[11] Hydraulic
<b>2.0</b>	<b>X 20 XEV</b>	1998cc	Ø 86.00	4 Cyl.	<b>16V</b>	100kW/136PS	DOHC	<b>TD2737</b>
<b>CAM462</b>							<b>FOL107</b> (x16) [11]	[11] Hydraulic
<b>CAM463</b>								
<b>2.0 Diesel</b>	<b>X 20 DTH</b>	1995cc	Ø 84.00	4 Cyl.	<b>16V</b>	74kW/100PS	SOHC	<b>TD9729</b>
<b>2.0 Diesel</b>	<b>X 20 DTL</b>	1995cc	Ø 84.00	4 Cyl.	<b>16V</b>	60kW/81PS	SOHC	<b>TD4824</b>
<b>2.0 Diesel</b>	<b>Y 20 DTH</b>	1995cc	Ø 84.00	4 Cyl.	<b>16V</b>	74kW/100PS	SOHC	<b>TD13752</b>
<b>2.0 Diesel</b>	<b>Y 20 DTL</b>	1995cc	Ø 84.00	4 Cyl.	<b>16V</b>	60kW/81PS	SOHC	<b>TD15848</b>
<b>CAM650</b>						<b>FOL208</b> (x8)	<b>FOL107</b> (x16) [11]	[11] Hydraulic
<b>2.2</b>	<b>Z 22 SE</b>	2198cc	Ø 86.00	4 Cyl.	<b>16V</b>	108kW/147PS	DOHC	<b>TD14668</b>
<b>CAM951</b>							<b>FOL199</b> (x16) [11]	[11] Hydraulic
<b>CAM952</b>								
<b>2.2 Diesel</b>	<b>Y 22 DTR</b>	2172cc	Ø 84.00	4 Cyl.	<b>16V</b>	92kW/125PS	SOHC	<b>TD14924</b>
<b>CAM650</b>						<b>FOL208</b> (x8)	<b>FOL107</b> (x16) [11]	[11] Hydraulic

**544 Astra H**

03/04→

<b>1.2</b>	<b>Z 12 XEP</b>	1229cc	Ø 73.40	4 Cyl.	<b>16V</b>	59kW/80PS	DOHC	<b>TD18012</b>
<b>CAM929</b>						<b>FOL183</b> (x16)	<b>FOL167</b> (x16) [11]	[11] Hydraulic
<b>CAM907</b>								
<b>1.3 Diesel</b>	<b>Z 13 DTH</b>	1248cc	Ø 69.60	4 Cyl.	<b>16V</b>	66-74kW/90-101PS	DOHC	<b>TD18653</b>
<b>CAM711</b>						<b>FOL233</b> (x16)	<b>FOL187</b> (x16) [11]	[11] Hydraulic
<b>CAM712</b>								
<b>1.4</b>	<b>Z 14 XEP</b>	1364cc	Ø 73.40	4 Cyl.	<b>16V</b>	66kW/89PS	DOHC	<b>TD17476</b>
<b>CAM929</b>						<b>FOL183</b> (x16)	<b>FOL167</b> (x16) [11]	[11] Hydraulic
<b>CAM907</b>								
<b>1.4</b>	<b>Z 14 XEL</b>	1364cc	Ø 77.00	4 Cyl.	<b>16V</b>	59kW/80PS	DOHC	<b>TD18552</b>
<b>CAM917</b>						<b>FOL183</b> (x16)	<b>FOL167</b> (x16) [11]	[11] Hydraulic
<b>CAM907</b>								
<b>1.6</b>	<b>Z 16 LET</b>	1598cc	Ø 79.00	4 Cyl.	<b>16V</b>	132kW/180PS	DOHC	<b>TD19313</b>
<b>CAM456</b>							<b>FOL107</b> (x16) [11]	[11] Hydraulic
<b>1.7 Diesel</b>	<b>A 17 DTJ</b>	1686cc	Ø 79.00	4 Cyl.	<b>16V</b>	81kW/110PS	DOHC	<b>TD20751</b>
<b>1.7 Diesel</b>	<b>A 17 DTR</b>	1686cc	Ø 79.00	4 Cyl.	<b>16V</b>	92kW/125PS	DOHC	<b>TD20061</b>
<b>1.7 Diesel</b>	<b>Z 17 DTJ</b>	1686cc	Ø 79.00	4 Cyl.	<b>16V</b>	81kW/110PS	DOHC	<b>TD24044</b>
<b>1.7 Diesel</b>	<b>Z 17 DTR</b>	1686cc	Ø 79.00	4 Cyl.	<b>16V</b>	92kW/125PS	DOHC	<b>TD19314</b>
<b>CAM946</b>								
<b>CAM947</b>								



## 544 Astra H

03/04 →

<b>1.7 Diesel</b>	<b>Z 17 DTH</b>	1686cc	∅ 79.00	4 Cyl.	<b>16V</b>	74kW/100PS	DOHC	<b>TD17478</b>
<b>1.7 Diesel</b>	<b>Z 17 DTL</b>	1686cc	∅ 79.00	4 Cyl.	<b>16V</b>	59kW/80PS	DOHC	<b>TD17947</b>
<b>CAM724</b> ■ <b>CAM725</b> ■							<b>FOL178</b> (x16) [11]	[11] Hydraulic
<b>1.8</b>	<b>Z 18 XE</b>	1796cc	∅ 80.50	4 Cyl.	<b>16V</b>	92kW/125PS	DOHC	<b>TD14922</b>
							<b>FOL107</b> (x16) [11]	[11] Hydraulic
<b>1.9 Diesel</b>	<b>Z 19 DTL</b>	1910cc	∅ 82.00	4 Cyl.	<b>8V</b>	74kW/100PS	DOHC	<b>TD18671</b>
<b>CAM654</b>							<b>FOL104</b> (x8) [13]	[13] Mechanical
<b>1.9 Diesel</b>	<b>Z 19 DTH</b>	1910cc	∅ 82.00	4 Cyl.	<b>16V</b>	88-110kW/120-150PS	DOHC	<b>TD18014</b>
<b>1.9 Diesel</b>	<b>Z 19 DTJ</b>	1910cc	∅ 82.00	4 Cyl.	<b>16V</b>	88kW/120PS	DOHC	<b>TD18011</b>
<b>CAM948</b> ■ →eng.82167147;81076999 <b>CAM944</b> ■ eng.82167148;81077000→ <b>CAM949</b> ■ →eng.82167147;81076999 <b>CAM945</b> ■ eng.82167148;81077000→						<b>FOL236</b> (x16) →eng.17180894 <b>FOL235</b> (x16) eng.17180895→	<b>FOL187</b> (x16) [11]	[11] Hydraulic
<b>2.0</b>	<b>Z 20 LEL</b>	1998cc	∅ 86.00	4 Cyl.	<b>16V</b>	125kW/170PS	DOHC	<b>TD18018</b>
<b>2.0</b>	<b>Z 20 LER</b>	1998cc	∅ 86.00	4 Cyl.	<b>16V</b>	147kW/200PS	DOHC	<b>TD18028</b>
							<b>FOL107</b> (x16) [11]	[11] Hydraulic

## 545 Astra J

02/07 →

<b>1.3 Diesel</b>	<b>A 13 DTE</b>	1248cc	∅ 69.60	4 Cyl.	<b>16V</b>	70kW/95PS	DOHC	<b>TD23881</b>
<b>CAM711</b> ■ <b>CAM712</b> ■						<b>FOL233</b> (x16)	<b>FOL187</b> (x16) [11]	[11] Hydraulic
<b>1.4</b>	<b>A 14 NEL</b>	1364cc	∅ 72.50	4 Cyl.	<b>16V</b>	88kW/120PS	DOHC	<b>TD24264</b>
<b>1.4</b>	<b>A 14 NET</b>	1364cc	∅ 72.50	4 Cyl.	<b>16V</b>	103kW/140PS	DOHC	<b>TD23882</b>
<b>1.4</b>	<b>A 14 XEL</b>	1398cc	∅ 73.40	4 Cyl.	<b>16V</b>	64kW/87PS	DOHC	<b>TD24373</b>
						<b>FOL183</b> (x16)	<b>FOL167</b> (x16) [11]	[11] Hydraulic
<b>1.4</b>	<b>A 14 XER</b>	1398cc	∅ 73.40	4 Cyl.	<b>16V</b>	74kW/101PS	DOHC	<b>TD23855</b>
<b>CAM917</b> ■ <b>CAM907</b> ■						<b>FOL183</b> (x16)	<b>FOL167</b> (x16) [11]	[11] Hydraulic
<b>1.6 Diesel</b>	<b>B 16 DTH</b>	1598cc	∅ 79.00	4 Cyl.	<b>16V</b>	99-100kW/135-136PS	DOHC	<b>TD27815</b>
<b>1.6 Diesel</b>	<b>B 16 DTL</b>	1598cc	∅ 79.00	4 Cyl.	<b>16V</b>	81kW/110PS	DOHC	<b>TD28569</b>
						<b>FOL209</b> (x16)	<b>FOL192</b> (x16) [11]	[11] Hydraulic
<b>1.7 Diesel</b>	<b>A 17 DTC</b>	1686cc	∅ 79.00	4 Cyl.	<b>16V</b>	81kW/110PS	DOHC	<b>TD24379</b>
<b>1.7 Diesel</b>	<b>A 17 DTE</b>	1686cc	∅ 79.00	4 Cyl.	<b>16V</b>	81kW/110PS	DOHC	<b>TD25743</b>
<b>1.7 Diesel</b>	<b>A 17 DTF</b>	1686cc	∅ 79.00	4 Cyl.	<b>16V</b>	96kW/131PS	DOHC	<b>TD25740</b>
<b>1.7 Diesel</b>	<b>A 17 DTJ</b>	1686cc	∅ 79.00	4 Cyl.	<b>16V</b>	81kW/110PS	DOHC	<b>TD20751</b>
<b>1.7 Diesel</b>	<b>A 17 DTL</b>	1686cc	∅ 79.00	4 Cyl.	<b>16V</b>	74kW/101PS	DOHC	<b>TD25745</b>
<b>1.7 Diesel</b>	<b>A 17 DTR</b>	1686cc	∅ 79.00	4 Cyl.	<b>16V</b>	92kW/125PS	DOHC	<b>TD20061</b>
<b>1.7 Diesel</b>	<b>A 17 DTS</b>	1686cc	∅ 79.00	4 Cyl.	<b>16V</b>	96kW/131PS	DOHC	<b>TD24267</b>
<b>CAM946</b> ■ <b>CAM947</b> ■								
<b>2.0 Diesel</b>	<b>A 20 DTH</b>	1956cc	∅ 83.00	4 Cyl.	<b>16V</b>	118kW/160PS	DOHC	<b>TD22601</b>
<b>CAM944</b> ■ <b>CAM945</b> ■						<b>FOL235</b> (x16)	<b>FOL187</b> (x16) [11]	[11] Hydraulic
<b>2.0 Diesel</b>	<b>A 20 DTR</b>	1956cc	∅ 83.00	4 Cyl.	<b>16V</b>	140kW/190PS	DOHC	<b>TD22604</b>
						<b>FOL235</b> (x16)	<b>FOL187</b> (x16) [11]	[11] Hydraulic



<b>546 Calibra A</b>		06/90→07/97							
<b>2.0</b>	<b>C 20 NE</b>	1998cc	Ø 86.00	4 Cyl.	<b>8V</b>	85kW/115PS	SOHC	<b>TD4799</b>	
CAM361		CKS2361		FOL40 (x8)		FOL38 (x8) [11] TTP1 (x8)		[11] Hydraulic	
<b>2.0</b>	<b>C 20 LET</b>	1998cc	Ø 86.00	4 Cyl.	<b>16V</b>	150kW/204PS	DOHC	<b>TD4798</b>	
						FOL107 (x16) [11] →eng.14003804 FOL142 (x16) [11] eng.14003805→		[11] Hydraulic	
<b>2.0</b>	<b>X 20 XEV</b>	1998cc	Ø 86.00	4 Cyl.	<b>16V</b>	100kW/136PS	DOHC	<b>TD2737</b>	
CAM462 ■ CAM463 ■						FOL107 (x16) [11]		[11] Hydraulic	
<b>2.5</b>	<b>C 25 XE</b>	2498cc	Ø 81.60	6 Cyl.	<b>24V</b>	125kW/170PS	DOHC	<b>TD4804</b>	
<b>2.5</b>	<b>X 25 XE</b>	2498cc	Ø 81.60	6 Cyl.	<b>24V</b>	125kW/170PS	DOHC	<b>TD2738</b>	
						FOL107 (x24) [11]		[11] Hydraulic	
<b>547 Cascada</b>		03/13→							
<b>1.4</b>	<b>A 14 NEL</b>	1364cc	Ø 72.50	4 Cyl.	<b>16V</b>	88kW/120PS	DOHC	<b>TD24264</b>	
<b>1.4</b>	<b>A 14 NET</b>	1364cc	Ø 72.50	4 Cyl.	<b>16V</b>	103kW/140PS	DOHC	<b>TD23882</b>	
				FOL183 (x16)		FOL167 (x16) [11]		[11] Hydraulic	
<b>2.0 Diesel</b>	<b>A 20 DTH</b>	1956cc	Ø 83.00	4 Cyl.	<b>16V</b>	118kW/160PS	DOHC	<b>TD22601</b>	
CAM944 ■ CAM945 ■				FOL235 (x16)		FOL187 (x16) [11]		[11] Hydraulic	
<b>2.0 Diesel</b>	<b>A 20 DTR</b>	1956cc	Ø 83.00	4 Cyl.	<b>16V</b>	140kW/190PS	DOHC	<b>TD22604</b>	
				FOL235 (x16)		FOL187 (x16) [11]		[11] Hydraulic	
<b>548 Combo</b>		07/94→							
<b>1.2</b>	<b>C 12 NZ</b>	1187cc	Ø 72.00	4 Cyl.	<b>8V</b>	33kW/45PS	SOHC	<b>TD4780</b>	
CAM453				FOL40 (x8)		FOL38 (x8) [11] TTP1 (x8)		[11] Hydraulic	
<b>1.2</b>	<b>X 12 SZ</b>	1195cc	Ø 72.00	4 Cyl.	<b>8V</b>	33kW/45PS	SOHC	<b>TD2732</b>	
				FOL40 (x8)		FOL38 (x8) [11] TTP1 (x8)		[11] Hydraulic	
<b>1.3 Diesel</b>	<b>A 13 FD</b>	1248cc	Ø 69.60	4 Cyl.	<b>16V</b>	66kW/89PS	DOHC	<b>TD26182</b>	
<b>1.3 Diesel</b>	<b>Y 13 DT</b>	1248cc	Ø 69.60	4 Cyl.	<b>16V</b>	51kW/70PS	DOHC	<b>TD20084</b>	
<b>1.3 Diesel</b>	<b>Z 13 DT</b>	1248cc	Ø 69.60	4 Cyl.	<b>16V</b>	51kW/70PS	DOHC	<b>TD17477</b>	
<b>1.3 Diesel</b>	<b>Z 13 DTJ</b>	1248cc	Ø 69.60	4 Cyl.	<b>16V</b>	55kW/75PS	DOHC	<b>TD18989</b>	
CAM711 ■ CAM712 ■				FOL233 (x16)		FOL187 (x16) [11]		[11] Hydraulic	
<b>1.4</b>	<b>C 14 NZ</b>	1389cc	Ø 77.60	4 Cyl.	<b>8V</b>	44kW/60PS	SOHC	<b>TD4782</b>	
CAM369		CKS2369		FOL40 (x8)		FOL38 (x8) [11] TTP1 (x8)		[11] Hydraulic	
<b>1.4</b>	<b>C 14 SE</b>	1389cc	Ø 77.60	4 Cyl.	<b>8V</b>	60kW/82PS	SOHC	<b>TD4783</b>	
CAM451				FOL40 (x8)		FOL38 (x8) [11] TTP1 (x8)		[11] Hydraulic	
<b>1.4</b>	<b>X 14 SZ</b>	1389cc	Ø 77.60	4 Cyl.	<b>8V</b>	40-44kW/54-60PS	SOHC	<b>TD8405</b>	
CAM950				FOL40 (x8)		FOL38 (x8) [11] TTP1 (x8)		[11] Hydraulic	
<b>1.4</b>	<b>Z 14 XEP</b>	1364cc	Ø 73.40	4 Cyl.	<b>16V</b>	66kW/89PS	DOHC	<b>TD17476</b>	
CAM929 ■ CAM907 ■				FOL183 (x16)		FOL167 (x16) [11]		[11] Hydraulic	



## 548 Combo

07/94→

<b>1.4</b>	<b>X 14 XE</b>	1389cc	∅ 77.60	4 Cyl.	<b>16V</b>	66kW/89PS	DOHC	<b>TD2733</b>
CAM456 ■ CAM457 ■							<b>FOL107</b> (x16) [11]	[11] Hydraulic
<b>1.6</b>	<b>Z 16 SE</b>	1598cc	∅ 79.00	4 Cyl.	<b>8V</b>	62kW/84PS	SOHC	<b>TD15089</b>
CAM735						<b>FOL40</b> (x8)	<b>FOL38</b> (x8) [11] <b>TTP1</b> (x8)	[11] Hydraulic
<b>1.7 Diesel</b>	<b>17 D (4EE1)</b>	1686cc	∅ 79.00	4 Cyl.	<b>8V</b>	44kW/60PS	SOHC	<b>TD5284</b>
<b>1.7 Diesel</b>	<b>X 17 D (4EE1)</b>	1686cc	∅ 79.00	4 Cyl.	<b>8V</b>	44kW/60PS	SOHC	<b>TD5298</b>
CAM452								
<b>1.7 Diesel</b>	<b>Y 17 DT</b>	1686cc	∅ 79.00	4 Cyl.	<b>16V</b>	55kW/75PS	DOHC	<b>TD13689</b>
<b>1.7 Diesel</b>	<b>Y 17 DTL</b>	1686cc	∅ 79.00	4 Cyl.	<b>16V</b>	48kW/65PS	DOHC	<b>TD14921</b>
<b>1.7 Diesel</b>	<b>Z 17 DTH</b>	1686cc	∅ 79.00	4 Cyl.	<b>16V</b>	74kW/100PS	DOHC	<b>TD17478</b>
CAM724 ■ CAM725 ■							<b>FOL178</b> (x16) [11]	[11] Hydraulic
<b>2.0 Diesel</b>	<b>A 20 FD</b>	1956cc	∅ 83.00	4 Cyl.	<b>16V</b>	99kW/135PS	DOHC	<b>TD26185</b>
CAM949 ■						<b>FOL235</b> (x16)	<b>FOL187</b> (x16) [11]	[11] Hydraulic

## 549 Commodore B

07/72→02/75

<b>2.8</b>	<b>28 E</b>	2784cc	∅ 92.00	6 Cyl.	<b>12V</b>	118-121kW/160-165PS	CIH	<b>TD2675</b>
<b>2.8</b>	<b>28 EC</b>	2784cc	∅ 92.00	6 Cyl.	<b>12V</b>	118kW/160PS	CIH	<b>TD2676</b>
							<b>FOL5</b> (x12) [11]	[11] Hydraulic

## 550 Corsa A

09/82→03/93

<b>1.2</b>	<b>C 12 NZ</b>	1187cc	∅ 72.00	4 Cyl.	<b>8V</b>	33kW/45PS	SOHC	<b>TD4780</b>
CAM453						<b>FOL40</b> (x8)	<b>FOL38</b> (x8) [11] <b>TTP1</b> (x8)	[11] Hydraulic
<b>1.2</b>	<b>12 NV</b>	1196cc	∅ 77.80	4 Cyl.	<b>8V</b>	38kW/52PS	SOHC	<b>TD4718</b>
<b>1.2</b>	<b>12 ST</b>	1196cc	∅ 77.80	4 Cyl.	<b>8V</b>	40-43kW/55-58PS	SOHC	<b>TD4722</b>
CAM559						<b>FOL40</b> (x8)	<b>FOL38</b> (x8) [11] <b>TTP1</b> (x8)	[11] Hydraulic
<b>1.3</b>	<b>13 NB</b>	1297cc	∅ 75.00	4 Cyl.	<b>8V</b>	44kW/60PS	SOHC	<b>TD4724</b>
<b>1.3</b>	<b>13 SB</b>	1297cc	∅ 75.00	4 Cyl.	<b>8V</b>	51kW/70PS	SOHC	<b>TD4726</b>
CAM366						<b>FOL40</b> (x8)	<b>FOL38</b> (x8) [11] <b>TTP1</b> (x8)	[11] Hydraulic
<b>1.3</b>	<b>13 S</b>	1297cc	∅ 75.00	4 Cyl.	<b>8V</b>	42-55kW/57-75PS	SOHC	<b>TD4725</b>
CAM316			<b>CKS2316</b>			<b>FOL40</b> (x8)	<b>FOL38</b> (x8) [11] <b>TTP1</b> (x8)	[11] Hydraulic
<b>1.4</b>	<b>14 NV</b>	1389cc	∅ 77.60	4 Cyl.	<b>8V</b>	53-55kW/72-75PS	SOHC	<b>TD4728</b>
CAM365						<b>FOL40</b> (x8)	<b>FOL38</b> (x8) [11] <b>TTP1</b> (x8)	[11] Hydraulic
<b>1.4</b>	<b>C 14 NZ</b>	1389cc	∅ 77.60	4 Cyl.	<b>8V</b>	44kW/60PS	SOHC	<b>TD4782</b>
CAM369			<b>CKS2369</b>			<b>FOL40</b> (x8)	<b>FOL38</b> (x8) [11] <b>TTP1</b> (x8)	[11] Hydraulic
<b>1.4</b>	<b>C 14 SE</b>	1389cc	∅ 77.60	4 Cyl.	<b>8V</b>	60kW/82PS	SOHC	<b>TD4783</b>
CAM451						<b>FOL40</b> (x8)	<b>FOL38</b> (x8) [11] <b>TTP1</b> (x8)	[11] Hydraulic
<b>1.5 Diesel</b>	<b>15 D (4EC1)</b>	1488cc	∅ 76.00	4 Cyl.	<b>8V</b>	37kW/50PS	SOHC	<b>TD4732</b>
<b>1.5 Diesel</b>	<b>15 DT (T4EC1)</b>	1488cc	∅ 76.00	4 Cyl.	<b>8V</b>	49-53kW/67-72PS	SOHC	<b>TD4733</b>
CAM452								



**550 Corsa A** 09/82→03/93

<b>1.6</b>	<b>C 16 NZ</b>	1598cc	∅ 79.00	4 Cyl.	<b>8V</b>	55kW/75PS	SOHC	<b>TD4785</b>
CAM359						FOL40 (x8)	FOL38 (x8) [11] TTP1 (x8)	[11] Hydraulic
<b>1.6</b>	<b>C 16 SE</b>	1598cc	∅ 79.00	4 Cyl.	<b>8V</b>	74kW/100PS	SOHC	<b>TD4787</b>
						FOL40 (x8)	FOL38 (x8) [11] TTP1 (x8)	[11] Hydraulic
<b>1.6</b>	<b>E 16 SE</b>	1598cc	∅ 79.00	4 Cyl.	<b>8V</b>	74kW/100PS	SOHC	<b>TD4811</b>
CAM368						FOL40 (x8)	FOL38 (x8) [11] TTP1 (x8)	[11] Hydraulic

**551 Corsa B** 03/93→09/00

<b>1.0</b>	<b>X 10 XE</b>	973cc	∅ 72.50	3 Cyl.	<b>12V</b>	40kW/54PS	DOHC	<b>TD5512</b>
CAM802 ■ CAM809 ■						FOL183 (x12)	FOL167 (x12) [11]	[11] Hydraulic
<b>1.2</b>	<b>12 NZ</b>	1195cc	∅ 72.00	4 Cyl.	<b>8V</b>	33kW/45PS	SOHC	<b>TD4719</b>
<b>1.2</b>	<b>C 12 NZ</b>	1187cc	∅ 72.00	4 Cyl.	<b>8V</b>	33kW/45PS	SOHC	<b>TD4780</b>
CAM453						FOL40 (x8)	FOL38 (x8) [11] TTP1 (x8)	[11] Hydraulic
<b>1.2</b>	<b>X 12 SZ</b>	1195cc	∅ 72.00	4 Cyl.	<b>8V</b>	33kW/45PS	SOHC	<b>TD2732</b>
						FOL40 (x8)	FOL38 (x8) [11] TTP1 (x8)	[11] Hydraulic
<b>1.2</b>	<b>X 12 XE</b>	1199cc	∅ 72.50	4 Cyl.	<b>16V</b>	48kW/65PS	DOHC	<b>TD9508</b>
CAM917 ■ CAM907 ■						FOL183 (x16)	FOL167 (x16) [11]	[11] Hydraulic
<b>1.3</b>	<b>13 NB</b>	1297cc	∅ 75.00	4 Cyl.	<b>8V</b>	44kW/60PS	SOHC	<b>TD4724</b>
CAM366						FOL40 (x8)	FOL38 (x8) [11] TTP1 (x8)	[11] Hydraulic
<b>1.4</b>	<b>C 14 NZ</b>	1389cc	∅ 77.60	4 Cyl.	<b>8V</b>	44kW/60PS	SOHC	<b>TD4782</b>
CAM369			CKS2369			FOL40 (x8)	FOL38 (x8) [11] TTP1 (x8)	[11] Hydraulic
<b>1.4</b>	<b>C 14 SE</b>	1389cc	∅ 77.60	4 Cyl.	<b>8V</b>	60kW/82PS	SOHC	<b>TD4783</b>
CAM451						FOL40 (x8)	FOL38 (x8) [11] TTP1 (x8)	[11] Hydraulic
<b>1.4</b>	<b>X 14 SZ</b>	1389cc	∅ 77.60	4 Cyl.	<b>8V</b>	40-44kW/54-60PS	SOHC	<b>TD8405</b>
CAM950						FOL40 (x8)	FOL38 (x8) [11] TTP1 (x8)	[11] Hydraulic
<b>1.4</b>	<b>C 14 SEL</b>	1389cc	∅ 77.60	4 Cyl.	<b>16V</b>	63kW/86PS	DOHC	<b>TD16393</b>
CAM456 ■ CAM723 ■							FOL107 (x16) [11]	[11] Hydraulic
<b>1.4</b>	<b>X 14 XE</b>	1389cc	∅ 77.60	4 Cyl.	<b>16V</b>	66kW/89PS	DOHC	<b>TD2733</b>
CAM456 ■ CAM457 ■							FOL107 (x16) [11]	[11] Hydraulic
<b>1.5 Diesel</b>	<b>15 D (4EC1)</b>	1488cc	∅ 76.00	4 Cyl.	<b>8V</b>	37kW/50PS	SOHC	<b>TD4732</b>
<b>1.5 Diesel</b>	<b>15 DT (T4EC1)</b>	1488cc	∅ 76.00	4 Cyl.	<b>8V</b>	49-53kW/67-72PS	SOHC	<b>TD4733</b>
CAM452								
<b>1.6</b>	<b>C 16 SEL</b>	1598cc	∅ 79.00	4 Cyl.	<b>16V</b>	78kW/106PS	DOHC	<b>TD16394</b>
CAM456 ■ CAM723 ■							FOL107 (x16) [11]	[11] Hydraulic
<b>1.6</b>	<b>C 16 XE</b>	1598cc	∅ 79.00	4 Cyl.	<b>16V</b>	80kW/109PS	DOHC	<b>TD4789</b>
<b>1.6</b>	<b>X 16 XE</b>	1598cc	∅ 79.00	4 Cyl.	<b>16V</b>	78kW/106PS	DOHC	<b>TD2735</b>
CAM456 ■ ■ (x2)							FOL107 (x16) [11]	[11] Hydraulic



<b>551 Corsa B</b>		03/93→09/00						
1.7 Diesel	<b>17 D (4EE1)</b>	1686cc	∅ 79.00	4 Cyl.	<b>8V</b>	44kW/60PS	SOHC	<b>TD5284</b>
1.7 Diesel	<b>X 17 D (4EE1)</b>	1686cc	∅ 79.00	4 Cyl.	<b>8V</b>	44kW/60PS	SOHC	<b>TD5298</b>
CAM452								

<b>552 Corsa C</b>		09/00→12/09						
1.0	<b>Z 10 XE</b>	973cc	∅ 72.50	3 Cyl.	<b>12V</b>	43kW/58PS	DOHC	<b>TD14008</b>
1.0	<b>Z 10 XEP</b>	998cc	∅ 73.40	3 Cyl.	<b>12V</b>	44kW/60PS	DOHC	<b>TD17475</b>
CAM918 ■ CAM809 ■						<b>FOL183</b> (x12)	<b>FOL167</b> (x12) [11]	[11] Hydraulic
1.2	<b>Z 12 XE</b>	1199cc	∅ 72.50	4 Cyl.	<b>16V</b>	55kW/75PS	DOHC	<b>TD14009</b>
CAM917 ■ CAM907 ■						<b>FOL183</b> (x16)	<b>FOL167</b> (x16) [11]	[11] Hydraulic
1.2	<b>Z 12 XEP</b>	1229cc	∅ 73.40	4 Cyl.	<b>16V</b>	59kW/80PS	DOHC	<b>TD18012</b>
CAM929 ■ CAM907 ■						<b>FOL183</b> (x16)	<b>FOL167</b> (x16) [11]	[11] Hydraulic
1.3 Diesel	<b>Z 13 DT</b>	1248cc	∅ 69.60	4 Cyl.	<b>16V</b>	51kW/70PS	DOHC	<b>TD17477</b>
CAM711 ■ CAM712 ■						<b>FOL233</b> (x16)	<b>FOL187</b> (x16) [11]	[11] Hydraulic
1.4	<b>Z 14 XEP</b>	1364cc	∅ 73.40	4 Cyl.	<b>16V</b>	66kW/89PS	DOHC	<b>TD17476</b>
CAM929 ■ CAM907 ■						<b>FOL183</b> (x16)	<b>FOL167</b> (x16) [11]	[11] Hydraulic
1.4	<b>Z 14 XE</b>	1389cc	∅ 77.60	4 Cyl.	<b>16V</b>	66kW/89PS	DOHC	<b>TD14920</b>
CAM456 ■ CAM457 ■							<b>FOL107</b> (x16) [11]	[11] Hydraulic
1.6	<b>Z 16 SE</b>	1598cc	∅ 79.00	4 Cyl.	<b>8V</b>	62kW/84PS	SOHC	<b>TD15089</b>
CAM735						<b>FOL40</b> (x8)	<b>FOL38</b> (x8) [11] <b>TTP1</b> (x8)	[11] Hydraulic
1.7 Diesel	<b>Y 17 DT</b>	1686cc	∅ 79.00	4 Cyl.	<b>16V</b>	55kW/75PS	DOHC	<b>TD13689</b>
1.7 Diesel	<b>Y 17 DTL</b>	1686cc	∅ 79.00	4 Cyl.	<b>16V</b>	48kW/65PS	DOHC	<b>TD14921</b>
1.7 Diesel	<b>Z 17 DTH</b>	1686cc	∅ 79.00	4 Cyl.	<b>16V</b>	74kW/100PS	DOHC	<b>TD17478</b>
CAM724 ■ CAM725 ■							<b>FOL178</b> (x16) [11]	[11] Hydraulic
1.8	<b>Z 18 XE</b>	1796cc	∅ 80.50	4 Cyl.	<b>16V</b>	92kW/125PS	DOHC	<b>TD14922</b>
							<b>FOL107</b> (x16) [11]	[11] Hydraulic

<b>553 Corsa Classic</b>		08/94→12/03						
1.3	<b>13 NB</b>	1297cc	∅ 75.00	4 Cyl.	<b>8V</b>	44kW/60PS	SOHC	<b>TD4724</b>
CAM366						<b>FOL40</b> (x8)	<b>FOL38</b> (x8) [11] <b>TTP1</b> (x8)	[11] Hydraulic
1.4	<b>C 14 NZ</b>	1389cc	∅ 77.60	4 Cyl.	<b>8V</b>	44kW/60PS	SOHC	<b>TD4782</b>
CAM369			<b>CKS2369</b>			<b>FOL40</b> (x8)	<b>FOL38</b> (x8) [11] <b>TTP1</b> (x8)	[11] Hydraulic
1.4	<b>Z 14 XEP</b>	1364cc	∅ 73.40	4 Cyl.	<b>16V</b>	66kW/89PS	DOHC	<b>TD17476</b>
CAM929 ■ CAM907 ■						<b>FOL183</b> (x16)	<b>FOL167</b> (x16) [11]	[11] Hydraulic
1.4	<b>Z 14 XE</b>	1389cc	∅ 77.60	4 Cyl.	<b>16V</b>	66kW/89PS	DOHC	<b>TD14920</b>
CAM456 ■ CAM457 ■							<b>FOL107</b> (x16) [11]	[11] Hydraulic
1.6	<b>C 16 SEL</b>	1598cc	∅ 79.00	4 Cyl.	<b>16V</b>	78kW/106PS	DOHC	<b>TD16394</b>
CAM456 ■ CAM723 ■							<b>FOL107</b> (x16) [11]	[11] Hydraulic





**554 Corsa D** 07/06→

<b>1.0</b>	<b>Z 10 XEP</b>	998cc	Ø 73.40	3 Cyl.	<b>12V</b>	44kW/60PS	DOHC	<b>TD17475</b>
<b>CAM918</b>						<b>FOL183</b> (x12)	<b>FOL167</b> (x12) [11]	[11] Hydraulic
<b>CAM809</b>								
<b>1.2</b>	<b>A 12 XEL</b>	1229cc	Ø 73.40	4 Cyl.	<b>16V</b>	51kW/69PS	DOHC	<b>TD24371</b>
						<b>FOL183</b> (x16)	<b>FOL167</b> (x16) [11]	[11] Hydraulic
<b>1.2</b>	<b>A 12 XER</b>	1229cc	Ø 73.40	4 Cyl.	<b>16V</b>	63kW/86PS	DOHC	<b>TD24372</b>
<b>CAM917</b>						<b>FOL183</b> (x16)	<b>FOL167</b> (x16) [11]	[11] Hydraulic
<b>CAM907</b>								
<b>1.2</b>	<b>Z 12 XEP</b>	1229cc	Ø 73.40	4 Cyl.	<b>16V</b>	59kW/80PS	DOHC	<b>TD18012</b>
<b>CAM929</b>						<b>FOL183</b> (x16)	<b>FOL167</b> (x16) [11]	[11] Hydraulic
<b>CAM907</b>								
<b>1.3 Diesel</b>	<b>A 13 DTC</b>	1248cc	Ø 69.60	4 Cyl.	<b>16V</b>	55kW/75PS	DOHC	<b>TD24265</b>
<b>1.3 Diesel</b>	<b>A 13 DTE</b>	1248cc	Ø 69.60	4 Cyl.	<b>16V</b>	70kW/95PS	DOHC	<b>TD23881</b>
<b>1.3 Diesel</b>	<b>A 13 DTR</b>	1248cc	Ø 69.60	4 Cyl.	<b>16V</b>	70kW/95PS	DOHC	<b>TD24378</b>
<b>1.3 Diesel</b>	<b>Z 13 DTE</b>	1248cc	Ø 69.60	4 Cyl.	<b>16V</b>	70kW/95PS	DOHC	<b>TD24376</b>
<b>1.3 Diesel</b>	<b>Z 13 DTH</b>	1248cc	Ø 69.60	4 Cyl.	<b>16V</b>	66-74kW/90-101PS	DOHC	<b>TD18653</b>
<b>1.3 Diesel</b>	<b>Z 13 DTJ</b>	1248cc	Ø 69.60	4 Cyl.	<b>16V</b>	55kW/75PS	DOHC	<b>TD18989</b>
<b>CAM711</b>						<b>FOL233</b> (x16)	<b>FOL187</b> (x16) [11]	[11] Hydraulic
<b>CAM712</b>								
<b>1.4</b>	<b>A 14 NEL</b>	1364cc	Ø 72.50	4 Cyl.	<b>16V</b>	88kW/120PS	DOHC	<b>TD24264</b>
						<b>FOL183</b> (x16)	<b>FOL167</b> (x16) [11]	[11] Hydraulic
<b>1.4</b>	<b>Z 14 XEP</b>	1364cc	Ø 73.40	4 Cyl.	<b>16V</b>	66kW/89PS	DOHC	<b>TD17476</b>
<b>CAM929</b>						<b>FOL183</b> (x16)	<b>FOL167</b> (x16) [11]	[11] Hydraulic
<b>CAM907</b>								
<b>1.4</b>	<b>A 14 XEL</b>	1398cc	Ø 73.40	4 Cyl.	<b>16V</b>	64kW/87PS	DOHC	<b>TD24373</b>
						<b>FOL183</b> (x16)	<b>FOL167</b> (x16) [11]	[11] Hydraulic
<b>1.4</b>	<b>A 14 XER</b>	1398cc	Ø 73.40	4 Cyl.	<b>16V</b>	74kW/101PS	DOHC	<b>TD23855</b>
<b>CAM917</b>						<b>FOL183</b> (x16)	<b>FOL167</b> (x16) [11]	[11] Hydraulic
<b>CAM907</b>								
<b>1.6</b>	<b>Z 16 LET</b>	1598cc	Ø 79.00	4 Cyl.	<b>16V</b>	132kW/180PS	DOHC	<b>TD19313</b>
<b>CAM456</b>							<b>FOL107</b> (x16) [11]	[11] Hydraulic
<b>1.7 Diesel</b>	<b>A 17 DTS</b>	1686cc	Ø 79.00	4 Cyl.	<b>16V</b>	96kW/131PS	DOHC	<b>TD24267</b>
<b>1.7 Diesel</b>	<b>Z 17 DTR</b>	1686cc	Ø 79.00	4 Cyl.	<b>16V</b>	92kW/125PS	DOHC	<b>TD19314</b>
<b>CAM946</b>								
<b>CAM947</b>								

**555 Corsa Pickup** 01/96→12/10

<b>1.3</b>	<b>13 NB</b>	1297cc	Ø 75.00	4 Cyl.	<b>8V</b>	44kW/60PS	SOHC	<b>TD4724</b>
<b>CAM366</b>						<b>FOL40</b> (x8)	<b>FOL38</b> (x8) [11] <b>TTP1</b> (x8)	[11] Hydraulic
<b>1.4</b>	<b>Z 14 XE</b>	1389cc	Ø 77.60	4 Cyl.	<b>16V</b>	66kW/89PS	DOHC	<b>TD14920</b>
<b>CAM456</b>							<b>FOL107</b> (x16) [11]	[11] Hydraulic
<b>CAM457</b>								
<b>1.7 Diesel</b>	<b>X 17 D (4EE1)</b>	1686cc	Ø 79.00	4 Cyl.	<b>8V</b>	44kW/60PS	SOHC	<b>TD5298</b>
<b>CAM452</b>								
<b>1.7 Diesel</b>	<b>Y 17 DT</b>	1686cc	Ø 79.00	4 Cyl.	<b>16V</b>	55kW/75PS	DOHC	<b>TD13689</b>
<b>1.7 Diesel</b>	<b>Y 17 DTL</b>	1686cc	Ø 79.00	4 Cyl.	<b>16V</b>	48kW/65PS	DOHC	<b>TD14921</b>
<b>CAM724</b>							<b>FOL178</b> (x16) [11]	[11] Hydraulic
<b>CAM725</b>								



556 Diplomat B		03/69→02/75						
2.8	28 E	2784cc	∅ 92.00	6 Cyl.	12V	118-121kW/160-165PS	CIH	TD2675
							FOL5 (x12) [11]	[11] Hydraulic
557 Frontera A		03/92→10/98						
2.0	C 20 NE	1998cc	∅ 86.00	4 Cyl.	8V	85kW/115PS	SOHC	TD4799
CAM361		CKS2361		FOL40 (x8)		FOL38 (x8) [11] TTP1 (x8)		[11] Hydraulic
2.2	X 22 XE	2198cc	∅ 86.00	4 Cyl.	16V	100kW/136PS	DOHC	TD4827
CAM462 ■ CAM463 ■		FOL107 (x16) [11] [11] Hydraulic						
558 Frontera B		10/98→						
2.2	X 22 SE	2198cc	∅ 86.00	4 Cyl.	16V	100-104kW/136-141PS	DOHC	TD15849
2.2	Y 22 SE	2198cc	∅ 86.00	4 Cyl.	16V	100kW/136PS	DOHC	TD15093
CAM462 ■ CAM463 ■		FOL107 (x16) [11] [11] Hydraulic						
2.2 Diesel	X 22 DTH	2172cc	∅ 84.00	4 Cyl.	16V	85kW/115PS	SOHC	TD9510
2.2 Diesel	Y 22 DTH	2172cc	∅ 84.00	4 Cyl.	16V	85/88/92kW/115/120/125PS	SOHC	TD15091
CAM650		FOL208 (x8)		FOL107 (x16) [11]		[11] Hydraulic		
559 GT Convertible		06/07→						
2.0	LNF	1998cc	∅ 86.00	4 Cyl.	16V	194kW/264PS	DOHC	TD21018
2.0	Z 20 NHH	1998cc	∅ 86.00	4 Cyl.	16V	194kW/264PS	DOHC	TD20064
							FOL199 (x16) [11]	[11] Hydraulic
560 Insignia		07/08→						
1.4	A 14 NET	1364cc	∅ 72.50	4 Cyl.	16V	103kW/140PS	DOHC	TD23882
						FOL183 (x16)	FOL167 (x16) [11]	[11] Hydraulic
2.0	A 20 NHT	1998cc	∅ 86.00	4 Cyl.	16V	162kW/220PS	DOHC	TD22593
							FOL199 (x16) [11]	[11] Hydraulic
2.0 Diesel	A 20 DT	1956cc	∅ 83.00	4 Cyl.	16V	96kW/131PS	DOHC	TD25782
2.0 Diesel	A 20 DTC	1956cc	∅ 83.00	4 Cyl.	16V	81kW/110PS	DOHC	TD22597
2.0 Diesel	A 20 DTE	1956cc	∅ 83.00	4 Cyl.	16V	88-103kW/120-140PS	DOHC	TD28123
2.0 Diesel	A 20 DTH	1956cc	∅ 83.00	4 Cyl.	16V	118kW/160PS	DOHC	TD22601
2.0 Diesel	A 20 DTJ	1956cc	∅ 83.00	4 Cyl.	16V	96kW/131PS	DOHC	TD22599
2.0 Diesel	A 20 DTL	1956cc	∅ 83.00	4 Cyl.	16V	81kW/110PS	DOHC	TD25724
CAM944 ■ CAM945 ■		FOL235 (x16)		FOL187 (x16) [11]		[11] Hydraulic		
2.0 Diesel	A 20 DTR	1956cc	∅ 83.00	4 Cyl.	16V	140kW/190PS	DOHC	TD22604
						FOL235 (x16)	FOL187 (x16) [11]	[11] Hydraulic
2.8	A 28 NER	2792cc	∅ 89.00	6 Cyl.	24V	239kW/325PS	DOHC	TD23883
2.8	A 28 NET	2792cc	∅ 89.00	6 Cyl.	24V	191kW/260PS	DOHC	TD22595
							FOL199 (x24) [11]	[11] Hydraulic



**561 Kadett C** 05/77→07/79

<b>1.6</b>	<b>16 S</b>	1584cc	Ø 85.00	4 Cyl.	<b>8V</b>	55kW/75PS	CIH	<b>TD4737</b>
							<b>FOL3</b> (x8) [13]	[13] Mechanical
<b>2.0</b>	<b>20 E</b>	1979cc	Ø 95.00	4 Cyl.	<b>8V</b>	81kW/110PS	CIH	<b>TD2642</b>
<b>CAM326</b>							<b>FOL5</b> (x8) [11]	[11] Hydraulic

**562 Kadett D** 08/79→08/84

<b>1.2</b>	<b>12 ST</b>	1196cc	Ø 77.80	4 Cyl.	<b>8V</b>	40-43kW/55-58PS	SOHC	<b>TD4722</b>
<b>CAM559</b>						<b>FOL40</b> (x8)	<b>FOL38</b> (x8) [11] <b>TTP1</b> (x8)	[11] Hydraulic
<b>1.3</b>	<b>13 N</b>	1297cc	Ø 75.00	4 Cyl.	<b>8V</b>	39-44kW/53-60PS	SOHC	<b>TD4723</b>
<b>CAM366</b>						<b>FOL40</b> (x8)	<b>FOL38</b> (x8) [11] <b>TTP1</b> (x8)	[11] Hydraulic
<b>1.3</b>	<b>13 S</b>	1297cc	Ø 75.00	4 Cyl.	<b>8V</b>	42-55kW/57-75PS	SOHC	<b>TD4725</b>
<b>CAM316</b>		<b>CKS2316</b>				<b>FOL40</b> (x8)	<b>FOL38</b> (x8) [11] <b>TTP1</b> (x8)	[11] Hydraulic
<b>1.6</b>	<b>16 SH</b>	1598cc	Ø 80.00	4 Cyl.	<b>8V</b>	66kW/89PS	SOHC	<b>TD4739</b>
<b>CAM317</b>						<b>FOL40</b> (x8)	<b>FOL38</b> (x8) [11] <b>TTP1</b> (x8)	[11] Hydraulic
<b>1.6 Diesel</b>	<b>16 D</b>	1598cc	Ø 80.00	4 Cyl.	<b>8V</b>	40kW/54PS	SOHC	<b>TD4734</b>
<b>CAM341</b>						<b>FOL40</b> (x8)	<b>FOL38</b> (x8) [11] <b>TTP1</b> (x8)	[11] Hydraulic
<b>1.8</b>	<b>18 E</b>	1796cc	Ø 84.80	4 Cyl.	<b>8V</b>	82-85kW/112-115PS	SOHC	<b>TD4749</b>
						<b>FOL40</b> (x8)	<b>FOL38</b> (x8) [11] <b>TTP1</b> (x8)	[11] Hydraulic

**563 Kadett E** 08/84→05/00

<b>1.3</b>	<b>13 N</b>	1297cc	Ø 75.00	4 Cyl.	<b>8V</b>	39-44kW/53-60PS	SOHC	<b>TD4723</b>
<b>1.3</b>	<b>13 NB</b>	1297cc	Ø 75.00	4 Cyl.	<b>8V</b>	44kW/60PS	SOHC	<b>TD4724</b>
<b>CAM366</b>						<b>FOL40</b> (x8)	<b>FOL38</b> (x8) [11] <b>TTP1</b> (x8)	[11] Hydraulic
<b>1.3</b>	<b>13 S</b>	1297cc	Ø 75.00	4 Cyl.	<b>8V</b>	42-55kW/57-75PS	SOHC	<b>TD4725</b>
<b>CAM316</b>		<b>CKS2316</b>				<b>FOL40</b> (x8)	<b>FOL38</b> (x8) [11] <b>TTP1</b> (x8)	[11] Hydraulic
<b>1.4</b>	<b>14 NV</b>	1389cc	Ø 77.60	4 Cyl.	<b>8V</b>	53-55kW/72-75PS	SOHC	<b>TD4728</b>
<b>CAM365</b>						<b>FOL40</b> (x8)	<b>FOL38</b> (x8) [11] <b>TTP1</b> (x8)	[11] Hydraulic
<b>1.4</b>	<b>C 14 NZ</b>	1389cc	Ø 77.60	4 Cyl.	<b>8V</b>	44kW/60PS	SOHC	<b>TD4782</b>
<b>CAM369</b>		<b>CKS2369</b>				<b>FOL40</b> (x8)	<b>FOL38</b> (x8) [11] <b>TTP1</b> (x8)	[11] Hydraulic
<b>1.4</b>	<b>C 14 SE</b>	1389cc	Ø 77.60	4 Cyl.	<b>8V</b>	60kW/82PS	SOHC	<b>TD4783</b>
<b>CAM451</b>						<b>FOL40</b> (x8)	<b>FOL38</b> (x8) [11] <b>TTP1</b> (x8)	[11] Hydraulic
<b>1.5 Diesel</b>	<b>15 DT (T4EC1)</b>	1488cc	Ø 76.00	4 Cyl.	<b>8V</b>	49-53kW/67-72PS	SOHC	<b>TD4733</b>
<b>CAM452</b>								
<b>1.6</b>	<b>16 SV</b>	1598cc	Ø 79.00	4 Cyl.	<b>8V</b>	60kW/82PS	SOHC	<b>TD4740</b>
<b>1.6</b>	<b>C 16 NZ</b>	1598cc	Ø 79.00	4 Cyl.	<b>8V</b>	55kW/75PS	SOHC	<b>TD4785</b>
<b>1.6</b>	<b>E 16 NZ</b>	1598cc	Ø 79.00	4 Cyl.	<b>8V</b>	55kW/75PS	SOHC	<b>TD4810</b>
<b>CAM359</b>						<b>FOL40</b> (x8)	<b>FOL38</b> (x8) [11] <b>TTP1</b> (x8)	[11] Hydraulic
<b>1.6</b>	<b>C 16 LZ</b>	1598cc	Ø 79.00	4 Cyl.	<b>8V</b>	55kW/75PS	SOHC	<b>TD4784</b>
<b>CAM359</b>						<b>FOL40</b> (x8)	<b>FOL38</b> (x8) [11] <b>TTP1</b>	[11] Hydraulic



## 563 Kadett E

08/84→05/00

<b>1.6</b>	<b>E 16 SE</b>	1598cc	∅ 79.00	4 Cyl.	<b>8V</b>	74kW/100PS	SOHC	<b>TD4811</b>
CAM368						FOL40 (x8)	FOL38 (x8) [11] TTP1 (x8)	[11] Hydraulic
<b>1.6</b>	<b>X 16 SZR</b>	1598cc	∅ 79.00	4 Cyl.	<b>8V</b>	55kW/75PS	SOHC	<b>TD4819</b>
CAM735 eng.02HV1801→						FOL40 (x8)	FOL38 (x8) [11] TTP1 (x8)	[11] Hydraulic
<b>1.6</b>	<b>16 SH</b>	1598cc	∅ 80.00	4 Cyl.	<b>8V</b>	66kW/89PS	SOHC	<b>TD4739</b>
CAM317						FOL40 (x8)	FOL38 (x8) [11] TTP1 (x8)	[11] Hydraulic
<b>1.6 Diesel</b>	<b>16 D</b>	1598cc	∅ 80.00	4 Cyl.	<b>8V</b>	40kW/54PS	SOHC	<b>TD4734</b>
CAM341						FOL40 (x8)	FOL38 (x8) [11] TTP1 (x8)	[11] Hydraulic
<b>1.6 Diesel</b>	<b>16 DA</b>	1598cc	∅ 80.00	4 Cyl.	<b>8V</b>	40kW/54PS	SOHC	<b>TD4735</b>
CAM341 →eng.14498630 CAM364 eng.14498631→			CKS2364 eng.14498631→ CKS4364 eng.14498631→			FOL40 (x8)	FOL38 (x8) [11] TTP1 (x8)	[11] Hydraulic
<b>1.7 Diesel</b>	<b>17 D</b>	1699cc	∅ 82.50	4 Cyl.	<b>8V</b>	42kW/57PS	SOHC	<b>TD4742</b>
<b>1.7 Diesel</b>	<b>17 DR</b>	1699cc	∅ 82.50	4 Cyl.	<b>8V</b>	42-44kW/57-60PS	SOHC	<b>TD4744</b>
CAM364			CKS2364 CKS4364			FOL40 (x8)	FOL38 (x8) [11] TTP1 (x8)	[11] Hydraulic
<b>1.8</b>	<b>18 E</b>	1796cc	∅ 84.80	4 Cyl.	<b>8V</b>	82-85kW/112-115PS	SOHC	<b>TD4749</b>
<b>1.8</b>	<b>18 SE</b>	1796cc	∅ 84.80	4 Cyl.	<b>8V</b>	82-85kW/112-116PS	SOHC	<b>TD4753</b>
						FOL40 (x8)	FOL38 (x8) [11] TTP1 (x8)	[11] Hydraulic
<b>1.8</b>	<b>18 SV</b>	1796cc	∅ 84.80	4 Cyl.	<b>8V</b>	66kW/90PS	SOHC	<b>TD4755</b>
<b>1.8</b>	<b>C 18 NZ</b>	1796cc	∅ 84.80	4 Cyl.	<b>8V</b>	66kW/90PS	SOHC	<b>TD4793</b>
CAM361			CKS2361			FOL40 (x8)	FOL38 (x8) [11] TTP1 (x8)	[11] Hydraulic
<b>1.8</b>	<b>E 18 NV</b>	1796cc	∅ 84.80	4 Cyl.	<b>8V</b>	62kW/84PS	SOHC	<b>TD4812</b>
CAM402						FOL40 (x8)	FOL38 (x8) [11] TTP1 (x8)	[11] Hydraulic
<b>2.0</b>	<b>20 NE</b>	1998cc	∅ 86.00	4 Cyl.	<b>8V</b>	85kW/115PS	SOHC	<b>TD4759</b>
<b>2.0</b>	<b>20 SE</b>	1998cc	∅ 86.00	4 Cyl.	<b>8V</b>	85-90kW/115-122PS	SOHC	<b>TD2651</b>
<b>2.0</b>	<b>C 20 NE</b>	1998cc	∅ 86.00	4 Cyl.	<b>8V</b>	85kW/115PS	SOHC	<b>TD4799</b>
CAM361			CKS2361			FOL40 (x8)	FOL38 (x8) [11] TTP1 (x8)	[11] Hydraulic
<b>2.0</b>	<b>20 SEH</b>	1998cc	∅ 86.00	4 Cyl.	<b>8V</b>	95kW/129PS	SOHC	<b>TD4763</b>
CAM429						FOL40 (x8)	FOL38 (x8) [11] TTP1 (x8)	[11] Hydraulic
<b>2.0</b>	<b>20 XE</b>	1998cc	∅ 86.00	4 Cyl.	<b>16V</b>	115kW/156PS	DOHC	<b>TD4765</b>
							FOL107 (x16) [11] →eng.14137011 FOL142 (x16) [11] eng.14137012→	[11] Hydraulic

## 564 Manta A

09/70→08/75

<b>1.6</b>	<b>16 S</b>	1584cc	∅ 85.00	4 Cyl.	<b>8V</b>	55kW/75PS	CIH	<b>TD4737</b>
							FOL3 (x8) [13]	[13] Mechanical



<b>565 Manta B</b>		09/75→08/88							
<b>1.3</b>	<b>13 N</b>	1297cc	Ø 75.00	4 Cyl.	<b>8V</b>	39-44kW/53-60PS	SOHC	<b>TD4723</b>	
CAM366						FOL40 (x8)	FOL38 (x8) [11] TTP1 (x8)	[11] Hydraulic	
<b>1.3</b>	<b>13 S</b>	1297cc	Ø 75.00	4 Cyl.	<b>8V</b>	42-55kW/57-75PS	SOHC	<b>TD4725</b>	
CAM316						CKS2316	FOL40 (x8)	FOL38 (x8) [11] TTP1 (x8)	[11] Hydraulic
<b>1.6</b>	<b>16 S</b>	1584cc	Ø 85.00	4 Cyl.	<b>8V</b>	55kW/75PS	CIH	<b>TD4737</b>	
							FOL3 (x8) [13]	[13] Mechanical	
<b>1.8</b>	<b>18 S</b>	1796cc	Ø 84.80	4 Cyl.	<b>8V</b>	65-66kW/88-90PS	SOHC	<b>TD4752</b>	
CAM367						FOL40 (x8)	FOL38 (x8) [11] TTP1 (x8)	[11] Hydraulic	
<b>2.0</b>	<b>20 E</b>	1979cc	Ø 95.00	4 Cyl.	<b>8V</b>	81kW/110PS	CIH	<b>TD2642</b>	
<b>2.0</b>	<b>20 N</b>	1979cc	Ø 95.00	4 Cyl.	<b>8V</b>	56-66kW/76-90PS	CIH	<b>TD4758</b>	
<b>2.0</b>	<b>20 S</b>	1979cc	Ø 95.00	4 Cyl.	<b>8V</b>	74kW/100PS	CIH	<b>TD4762</b>	
CAM326							FOL5 (x8) [11]	[11] Hydraulic	
<b>566 Meriva</b>		05/03→05/10							
<b>1.3 Diesel</b>	<b>Y 13 DT</b>	1248cc	Ø 69.60	4 Cyl.	<b>16V</b>	51kW/70PS	DOHC	<b>TD20084</b>	
<b>1.3 Diesel</b>	<b>Z 13 DT</b>	1248cc	Ø 69.60	4 Cyl.	<b>16V</b>	51kW/70PS	DOHC	<b>TD17477</b>	
<b>1.3 Diesel</b>	<b>Z 13 DTJ</b>	1248cc	Ø 69.60	4 Cyl.	<b>16V</b>	55kW/75PS	DOHC	<b>TD18989</b>	
CAM711 ■ CAM712 ■						FOL233 (x16)	FOL187 (x16) [11]	[11] Hydraulic	
<b>1.4</b>	<b>Z 14 XEP</b>	1364cc	Ø 73.40	4 Cyl.	<b>16V</b>	66kW/89PS	DOHC	<b>TD17476</b>	
CAM929 ■ CAM907 ■						FOL183 (x16)	FOL167 (x16) [11]	[11] Hydraulic	
<b>1.6</b>	<b>Z 16 SE</b>	1598cc	Ø 79.00	4 Cyl.	<b>8V</b>	62kW/84PS	SOHC	<b>TD15089</b>	
CAM735						FOL40 (x8)	FOL38 (x8) [11] TTP1 (x8)	[11] Hydraulic	
<b>1.6</b>	<b>Z 16 LET</b>	1598cc	Ø 79.00	4 Cyl.	<b>16V</b>	132kW/180PS	DOHC	<b>TD19313</b>	
CAM456 ■							FOL107 (x16) [11]	[11] Hydraulic	
<b>1.6</b>	<b>Z 16 XE</b>	1598cc	Ø 79.00	4 Cyl.	<b>16V</b>	74kW/100PS	DOHC	<b>TD14923</b>	
CAM456 ■ CAM457 ■							FOL107 (x16) [11]	[11] Hydraulic	
<b>1.7 Diesel</b>	<b>A 17 DTR</b>	1686cc	Ø 79.00	4 Cyl.	<b>16V</b>	92kW/125PS	DOHC	<b>TD20061</b>	
<b>1.7 Diesel</b>	<b>Z 17 DT</b>	1686cc	Ø 79.00	4 Cyl.	<b>16V</b>	74kW/101PS	DOHC	<b>TD25865</b>	
<b>1.7 Diesel</b>	<b>Z 17 DTR</b>	1686cc	Ø 79.00	4 Cyl.	<b>16V</b>	92kW/125PS	DOHC	<b>TD19314</b>	
CAM946 ■ CAM947 ■									
<b>1.7 Diesel</b>	<b>Y 17 DT</b>	1686cc	Ø 79.00	4 Cyl.	<b>16V</b>	55kW/75PS	DOHC	<b>TD13689</b>	
<b>1.7 Diesel</b>	<b>Z 17 DTH</b>	1686cc	Ø 79.00	4 Cyl.	<b>16V</b>	74kW/100PS	DOHC	<b>TD17478</b>	
CAM724 ■ CAM725 ■							FOL178 (x16) [11]	[11] Hydraulic	
<b>1.8</b>	<b>Z 18 XE</b>	1796cc	Ø 80.50	4 Cyl.	<b>16V</b>	92kW/125PS	DOHC	<b>TD14922</b>	
							FOL107 (x16) [11]	[11] Hydraulic	



<b>567 Meriva B</b>		06/10→						
1.3 Diesel	A 13 DTC	1248cc	∅ 69.60	4 Cyl.	16V	55kW/75PS	DOHC	TD24265
1.3 Diesel	A 13 DTE	1248cc	∅ 69.60	4 Cyl.	16V	70kW/95PS	DOHC	TD23881
CAM711 ■ CAM712 ■						FOL233 (x16)	FOL187 (x16) [11]	[11] Hydraulic
1.4	A 14 NEL	1364cc	∅ 72.50	4 Cyl.	16V	88kW/120PS	DOHC	TD24264
1.4	A 14 NET	1364cc	∅ 72.50	4 Cyl.	16V	103kW/140PS	DOHC	TD23882
						FOL183 (x16)	FOL167 (x16) [11]	[11] Hydraulic
1.4	A 14 XER	1398cc	∅ 73.40	4 Cyl.	16V	74kW/101PS	DOHC	TD23855
CAM917 ■ CAM907 ■						FOL183 (x16)	FOL167 (x16) [11]	[11] Hydraulic
1.6 Diesel	B 16 DTC	1598cc	∅ 79.00	4 Cyl.	16V	70kW/95PS	DOHC	TD28882
1.6 Diesel	B 16 DTE	1598cc	∅ 79.00	4 Cyl.	16V	81kW/110PS		TD30372
1.6 Diesel	B 16 DTH	1598cc	∅ 79.00	4 Cyl.	16V	99-100kW/135-136PS	DOHC	TD27815
1.6 Diesel	B 16 DTL	1598cc	∅ 79.00	4 Cyl.	16V	81kW/110PS	DOHC	TD28569
						FOL209 (x16)	FOL192 (x16) [11]	[11] Hydraulic
1.7 Diesel	A 17 DT	1686cc	∅ 79.00	4 Cyl.	16V	74kW/101PS	DOHC	TD24266
1.7 Diesel	A 17 DTC	1686cc	∅ 79.00	4 Cyl.	16V	81kW/110PS	DOHC	TD24379
1.7 Diesel	A 17 DTI	1686cc	∅ 79.00	4 Cyl.	16V	81kW/110PS	DOHC	TD28265
1.7 Diesel	A 17 DTS	1686cc	∅ 79.00	4 Cyl.	16V	96kW/131PS	DOHC	TD24267
CAM946 ■ CAM947 ■								

<b>568 Mokka</b>		06/12→						
1.4	A 14 NET	1364cc	∅ 72.50	4 Cyl.	16V	103kW/140PS	DOHC	TD23882
						FOL183 (x16)	FOL167 (x16) [11]	[11] Hydraulic
1.7 Diesel	A 17 DTS	1686cc	∅ 79.00	4 Cyl.	16V	96kW/131PS	DOHC	TD24267
CAM946 ■ CAM947 ■								

<b>569 Monza A</b>		02/78→08/86						
2.8	28 H	2784cc	∅ 92.00	6 Cyl.	12V	103-107kW/140-146PS	CIH	TD2677
3.0	30 E	2969cc	∅ 95.00	6 Cyl.	12V	132kW/180PS	CIH	TD4775
							FOL5 (x12) [11]	[11] Hydraulic

<b>570 Movano</b>		07/98→						
1.9 Diesel	F9Q 770	1870cc	∅ 80.00	4 Cyl.	8V	59kW/80PS	SOHC	TD19374
1.9 Diesel	F9Q 772	1870cc	∅ 80.00	4 Cyl.	8V	60kW/82PS	SOHC	TD23125
1.9 Diesel	F9Q 774	1870cc	∅ 80.00	4 Cyl.	8V	60kW/81PS	SOHC	TD18252
CAM706								
2.2 Diesel	G9T 720	2188cc	∅ 87.00	4 Cyl.	16V	66kW/89PS	DOHC	TD18875
2.2 Diesel	G9T 722	2188cc	∅ 87.00	4 Cyl.	16V	66kW/90PS	DOHC	TD21397
2.2 Diesel	G9T 750	2188cc	∅ 87.00	4 Cyl.	16V	66kW/90PS	DOHC	TD23885
CAM926 ■ CAM927 ■						FOL246 (x16)		
2.5 Diesel	S8U 770	2499cc	∅ 93.00	4 Cyl.	8V	59kW/80PS	SOHC	TD22881
CAM718								



<b>570 Movano</b>		07/98→						
2.5 Diesel	<b>G9U 632</b>	2464cc	Ø 89.00	4 Cyl.	<b>16V</b>	88-107kW/120-146PS	DOHC	<b>TD21014</b>
2.5 Diesel	<b>G9U 650</b>	2464cc	Ø 89.00	4 Cyl.	<b>16V</b>	74-88kW/101-120PS	DOHC	<b>TD21012</b>
2.5 Diesel	<b>G9U 720</b>	2464cc	Ø 89.00	4 Cyl.	<b>16V</b>	85kW/116PS	DOHC	<b>TD18874</b>
2.5 Diesel	<b>G9U 724</b>	2464cc	Ø 89.00	4 Cyl.	<b>16V</b>	84kW/115PS	DOHC	<b>TD19367</b>
2.5 Diesel	<b>G9U 750</b>	2464cc	Ø 89.00	4 Cyl.	<b>16V</b>	84kW/115PS	DOHC	<b>TD23887</b>
2.5 Diesel	<b>G9U 754</b>	2464cc	Ø 89.00	4 Cyl.	<b>16V</b>	84-73kW/115-99PS	DOHC	<b>TD19817</b>
CAM926 ■ CAM927 ■						FOL246 (x16)		
2.8 Diesel	<b>S9W 702</b>	2799cc	Ø 94.40	4 Cyl.	<b>8V</b>	84kW/114PS	SOHC	<b>TD19360</b>
CAM681						FOL169 (x8) [13]	[13] Mechanical	

<b>571 Movano B</b>		05/10→						
2.3 Diesel	<b>M9T 670</b>	2298cc	Ø 85.00	4 Cyl.	<b>16V</b>	74-92kW/101-125PS	DOHC	<b>TD25055</b>
2.3 Diesel	<b>M9T 672</b>	2298cc	Ø 85.00	4 Cyl.	<b>16V</b>	74-92kW/101-125PS	DOHC	<b>TD25226</b>
2.3 Diesel	<b>M9T 676</b>	2298cc	Ø 85.00	4 Cyl.	<b>16V</b>	74-92kW/101-125PS	DOHC	<b>TD25056</b>
2.3 Diesel	<b>M9T 678</b>	2298cc	Ø 85.00	4 Cyl.	<b>16V</b>	107kW/146PS	DOHC	<b>TD25157</b>
2.3 Diesel	<b>M9T 680</b>	2298cc	Ø 85.00	4 Cyl.	<b>16V</b>	92-107kW/125-146PS	DOHC	<b>TD25137</b>
2.3 Diesel	<b>M9T 686</b>	2298cc	Ø 85.00	4 Cyl.	<b>16V</b>	92kW/125PS	DOHC	<b>TD25231</b>
2.3 Diesel	<b>M9T 690</b>	2298cc	Ø 85.00	4 Cyl.	<b>16V</b>	74-92kW/101-125PS	DOHC	<b>TD25230</b>
2.3 Diesel	<b>M9T 692</b>	2298cc	Ø 85.00	4 Cyl.	<b>16V</b>	74-92kW/101-125PS	DOHC	<b>TD25224</b>
2.3 Diesel	<b>M9T 694</b>	2298cc	Ø 85.00	4 Cyl.	<b>16V</b>	107kW/146PS	DOHC	<b>TD25058</b>
2.3 Diesel	<b>M9T 696</b>	2298cc	Ø 85.00	4 Cyl.	<b>16V</b>	92-107kW/125-146PS	DOHC	<b>TD25225</b>
2.3 Diesel	<b>M9T 698</b>	2298cc	Ø 85.00	4 Cyl.	<b>16V</b>	92-107kW/125-146PS	DOHC	<b>TD25057</b>
						FOL189 (x16)	FOL190 (x16) [11]	[11] Hydraulic

<b>572 Omega A</b>		09/86→04/94						
1.8	<b>18 NV</b>	1796cc	Ø 84.80	4 Cyl.	<b>8V</b>	60kW/82PS	SOHC	<b>TD4751</b>
1.8	<b>E 18 NVR</b>	1796cc	Ø 84.80	4 Cyl.	<b>8V</b>	65kW/88PS	SOHC	<b>TD4813</b>
CAM402						FOL40 (x8)	FOL38 (x8) [11] TTP1 (x8)	[11] Hydraulic
1.8	<b>18 SEH</b>	1796cc	Ø 84.80	4 Cyl.	<b>8V</b>	85kW/115PS	SOHC	<b>TD4754</b>
1.8	<b>18 SV</b>	1796cc	Ø 84.80	4 Cyl.	<b>8V</b>	66kW/90PS	SOHC	<b>TD4755</b>
2.0	<b>20 SE</b>	1998cc	Ø 86.00	4 Cyl.	<b>8V</b>	85-90kW/115-122PS	SOHC	<b>TD2651</b>
2.0	<b>C 20 NE</b>	1998cc	Ø 86.00	4 Cyl.	<b>8V</b>	85kW/115PS	SOHC	<b>TD4799</b>
CAM361		CKS2361				FOL40 (x8)	FOL38 (x8) [11] TTP1 (x8)	[11] Hydraulic
3.0	<b>C 30 SE</b>	2969cc	Ø 95.00	6 Cyl.	<b>24V</b>	150kW/204PS	DOHC	<b>TD4807</b>
3.0	<b>C 30 SEJ</b>	2969cc	Ø 95.00	6 Cyl.	<b>24V</b>	147kW/200PS	DOHC	<b>TD4808</b>
3.6	<b>C 36 GET</b>	3638cc	Ø 95.30	6 Cyl.	<b>24V</b>	280kW/380PS	DOHC	<b>TD12709</b>
							FOL142 (x24) [11]	[11] Hydraulic

<b>573 Omega B</b>		03/94→07/03						
2.0	<b>20 SE</b>	1998cc	Ø 86.00	4 Cyl.	<b>8V</b>	85-90kW/115-122PS	SOHC	<b>TD2651</b>
CAM361		CKS2361				FOL40 (x8)	FOL38 (x8) [11] TTP1 (x8)	[11] Hydraulic
2.0	<b>X 20 XEV</b>	1998cc	Ø 86.00	4 Cyl.	<b>16V</b>	100kW/136PS	DOHC	<b>TD2737</b>
CAM462 ■ CAM463 ■							FOL107 (x16) [11]	[11] Hydraulic



<b>573 Omega B</b>		03/94→07/03						
<b>2.0 Diesel</b>	<b>X 20 DTH</b>	1995cc	∅ 84.00	4 Cyl.	<b>16V</b>	74kW/100PS	SOHC	<b>TD9729</b>
CAM650						<b>FOL208</b> (x8)	<b>FOL107</b> (x16) [11]	[11] Hydraulic
<b>2.2</b>	<b>Y 22 XE</b>	2198cc	∅ 86.00	4 Cyl.	<b>16V</b>	106kW/144PS	DOHC	<b>TD13048</b>
<b>2.2</b>	<b>Z 22 XE</b>	2198cc	∅ 86.00	4 Cyl.	<b>16V</b>	106kW/144PS	DOHC	<b>TD15850</b>
							<b>FOL107</b> (x16) [11]	[11] Hydraulic
<b>2.2 Diesel</b>	<b>Y 22 DTH</b>	2172cc	∅ 84.00	4 Cyl.	<b>16V</b>	85/88/92kW/115/120/125PS	SOHC	<b>TD15091</b>
<b>2.2 Diesel</b>	<b>Y 22 DTR</b>	2172cc	∅ 84.00	4 Cyl.	<b>16V</b>	92kW/125PS	SOHC	<b>TD14924</b>
CAM650						<b>FOL208</b> (x8)	<b>FOL107</b> (x16) [11]	[11] Hydraulic
<b>2.5</b>	<b>X 25 XE</b>	2498cc	∅ 81.60	6 Cyl.	<b>24V</b>	125kW/170PS	DOHC	<b>TD2738</b>
							<b>FOL107</b> (x24) [11]	[11] Hydraulic
<b>2.5 Diesel</b>	<b>25 DT</b>	2498cc	∅ 80.00	6 Cyl.	<b>12V</b>	96kW/131PS	SOHC	<b>TD4817</b>
<b>2.5 Diesel</b>	<b>X 25 TD</b>	2498cc	∅ 80.00	6 Cyl.	<b>12V</b>	96kW/130PS	SOHC	<b>TD4828</b>
<b>2.5 Diesel</b>	<b>X 25 TD</b>	2498cc	∅ 80.00	6 Cyl.	<b>12V</b>	96kW/131PS	SOHC	<b>TD17322</b>
CAM458							<b>FOL129</b> (x12) [11]	[11] Hydraulic
<b>2.5 Diesel</b>	<b>Y 25 DT</b>	2497cc	∅ 80.00	6 Cyl.	<b>24V</b>	110kW/150PS	DOHC	<b>TD16301</b>
						<b>FOL186</b> (x24)	<b>FOL152</b> (x24) [11]	[11] Hydraulic
<b>2.6</b>	<b>Y 26 SE</b>	2597cc	∅ 83.20	6 Cyl.	<b>24V</b>	125-132kW/170-180PS	DOHC	<b>TD14925</b>
<b>3.0</b>	<b>X 30 XE</b>	2962cc	∅ 86.00	6 Cyl.	<b>24V</b>	155kW/211PS	DOHC	<b>TD2739</b>
<b>3.2</b>	<b>Y 32 SE</b>	3175cc	∅ 87.50	6 Cyl.	<b>24V</b>	160kW/218PS	DOHC	<b>TD15851</b>
							<b>FOL107</b> (x24) [11]	[11] Hydraulic

<b>574 Rekord D</b>		09/75→08/77						
<b>2.0</b>	<b>20 S</b>	1979cc	∅ 95.00	4 Cyl.	<b>8V</b>	74kW/100PS	CIH	<b>TD4762</b>
CAM326							<b>FOL5</b> (x8) [11]	[11] Hydraulic

<b>575 Rekord E</b>		08/77→12/91						
<b>1.8</b>	<b>18 N</b>	1796cc	∅ 84.80	4 Cyl.	<b>8V</b>	55kW/75PS	SOHC	<b>TD4750</b>
<b>1.8</b>	<b>18 S</b>	1796cc	∅ 84.80	4 Cyl.	<b>8V</b>	65-66kW/88-90PS	SOHC	<b>TD4752</b>
CAM367						<b>FOL40</b> (x8)	<b>FOL38</b> (x8) [11] <b>TTP1</b> (x8)	[11] Hydraulic
<b>1.8</b>	<b>C 18 NV</b>	1796cc	∅ 84.80	4 Cyl.	<b>8V</b>	74kW/100PS	SOHC	<b>TD4792</b>
						<b>FOL40</b> (x8)	<b>FOL38</b> (x8) [11] <b>TTP1</b> (x8)	[11] Hydraulic
<b>2.0</b>	<b>20 E</b>	1979cc	∅ 95.00	4 Cyl.	<b>8V</b>	81kW/110PS	CIH	<b>TD2642</b>
<b>2.0</b>	<b>20 N</b>	1979cc	∅ 95.00	4 Cyl.	<b>8V</b>	56-66kW/76-90PS	CIH	<b>TD4758</b>
<b>2.0</b>	<b>20 S</b>	1979cc	∅ 95.00	4 Cyl.	<b>8V</b>	74kW/100PS	CIH	<b>TD4762</b>
CAM326							<b>FOL5</b> (x8) [11]	[11] Hydraulic
<b>2.0</b>	<b>20 NE</b>	1998cc	∅ 86.00	4 Cyl.	<b>8V</b>	85kW/115PS	SOHC	<b>TD4759</b>
<b>2.0</b>	<b>20 SE</b>	1998cc	∅ 86.00	4 Cyl.	<b>8V</b>	85-90kW/115-122PS	SOHC	<b>TD2651</b>
CAM361			<b>CKS2361</b>			<b>FOL40</b> (x8)	<b>FOL38</b> (x8) [11] <b>TTP1</b> (x8)	[11] Hydraulic
<b>2.0</b>	<b>20 SEH</b>	1998cc	∅ 86.00	4 Cyl.	<b>8V</b>	95kW/129PS	SOHC	<b>TD4763</b>
CAM429						<b>FOL40</b> (x8)	<b>FOL38</b> (x8) [11] <b>TTP1</b> (x8)	[11] Hydraulic





<b>576 Senator A</b>		02/78→12/86					
<b>2.8</b>	<b>28 H</b>	2784cc	∅ 92.00	6 Cyl.	<b>12V</b>	103-107kW/140-146PS	CIH <b>TD2677</b>
<b>3.0</b>	<b>30 E</b>	2969cc	∅ 95.00	6 Cyl.	<b>12V</b>	132kW/180PS	CIH <b>TD4775</b>
						<b>FOL5</b> (x12) [11]	[11] Hydraulic
<b>577 Senator B</b>		09/89→09/93					
<b>3.0</b>	<b>C 30 SE</b>	2969cc	∅ 95.00	6 Cyl.	<b>24V</b>	150kW/204PS	DOHC <b>TD4807</b>
						<b>FOL142</b> (x24) [11]	[11] Hydraulic
<b>578 Signum</b>		05/03→06/08					
<b>1.8</b>	<b>Z 18 XE</b>	1796cc	∅ 80.50	4 Cyl.	<b>16V</b>	92kW/125PS	DOHC <b>TD14922</b>
						<b>FOL107</b> (x16) [11]	[11] Hydraulic
<b>1.9 Diesel</b>	<b>Z 19 DTH</b>	1910cc	∅ 82.00	4 Cyl.	<b>16V</b>	88-110kW/120-150PS	DOHC <b>TD18014</b>
<b>CAM948</b> ■ →eng.82167147;81076999 <b>CAM944</b> ■ eng.82167148;81077000→ <b>CAM949</b> ■ →eng.82167147;81076999 <b>CAM945</b> ■ eng.82167148;81077000→				<b>FOL236</b> (x16) →eng.17180894 <b>FOL235</b> (x16) eng.17180895→		<b>FOL187</b> (x16) [11]	[11] Hydraulic
<b>2.0</b>	<b>Z 20 NET</b>	1998cc	∅ 86.00	4 Cyl.	<b>16V</b>	129kW/175PS	DOHC <b>TD18146</b>
						<b>FOL199</b> (x16) [11]	[11] Hydraulic
<b>2.0 Diesel</b>	<b>Y 20 DTH</b>	1995cc	∅ 84.00	4 Cyl.	<b>16V</b>	74kW/100PS	SOHC <b>TD13752</b>
<b>CAM650</b>				<b>FOL208</b> (x8)		<b>FOL107</b> (x16) [11]	[11] Hydraulic
<b>2.2</b>	<b>Z 22 YH</b>	2198cc	∅ 86.00	4 Cyl.	<b>16V</b>	110-114kW/150-155PS	DOHC <b>TD18020</b>
						<b>FOL199</b> (x16) [11]	[11] Hydraulic
<b>2.2 Diesel</b>	<b>Y 22 DTR</b>	2172cc	∅ 84.00	4 Cyl.	<b>16V</b>	92kW/125PS	SOHC <b>TD14924</b>
<b>CAM650</b>				<b>FOL208</b> (x8)		<b>FOL107</b> (x16) [11]	[11] Hydraulic
<b>2.8</b>	<b>Z 28 NEL</b>	2792cc	∅ 89.00	6 Cyl.	<b>24V</b>	169kW/230PS	DOHC <b>TD19202</b>
<b>2.8</b>	<b>Z 28 NET</b>	2792cc	∅ 89.00	6 Cyl.	<b>24V</b>	188kW/255PS	DOHC <b>TD19193</b>
						<b>FOL199</b> (x24) [11]	[11] Hydraulic
<b>579 Sintra</b>		11/96→04/99					
<b>2.2</b>	<b>X 22 XE</b>	2198cc	∅ 86.00	4 Cyl.	<b>16V</b>	100kW/136PS	DOHC <b>TD4827</b>
<b>CAM462</b> ■ <b>CAM463</b> ■						<b>FOL107</b> (x16) [11]	[11] Hydraulic
<b>2.2 Diesel</b>	<b>X 22 DTH</b>	2172cc	∅ 84.00	4 Cyl.	<b>16V</b>	85kW/115PS	SOHC <b>TD9510</b>
<b>CAM650</b>				<b>FOL208</b> (x8)		<b>FOL107</b> (x16) [11]	[11] Hydraulic
<b>3.0</b>	<b>X 30 XE</b>	2962cc	∅ 86.00	6 Cyl.	<b>24V</b>	155kW/211PS	DOHC <b>TD2739</b>
						<b>FOL107</b> (x24) [11]	[11] Hydraulic
<b>580 Speedster</b>		09/00→					
<b>2.2</b>	<b>Z 22 SE</b>	2198cc	∅ 86.00	4 Cyl.	<b>16V</b>	108kW/147PS	DOHC <b>TD14668</b>
<b>CAM951</b> ■ <b>CAM952</b> ■						<b>FOL199</b> (x16) [11]	[11] Hydraulic



## 581 Tigra

07/94 →

<b>1.3 Diesel</b>	<b>Z 13 DT</b>	1248cc	∅ 69.60	4 Cyl.	<b>16V</b>	51kW/70PS	DOHC	<b>TD17477</b>
CAM711						<b>FOL233</b> (x16)	<b>FOL187</b> (x16) [11]	[11] Hydraulic
CAM712								
<b>1.4</b>	<b>Z 14 XEP</b>	1364cc	∅ 73.40	4 Cyl.	<b>16V</b>	66kW/89PS	DOHC	<b>TD17476</b>
CAM929						<b>FOL183</b> (x16)	<b>FOL167</b> (x16) [11]	[11] Hydraulic
CAM907								
<b>1.4</b>	<b>X 14 XE</b>	1389cc	∅ 77.60	4 Cyl.	<b>16V</b>	66kW/89PS	DOHC	<b>TD2733</b>
CAM456							<b>FOL107</b> (x16) [11]	[11] Hydraulic
CAM457								
<b>1.6</b>	<b>C 16 SEL</b>	1598cc	∅ 79.00	4 Cyl.	<b>16V</b>	78kW/106PS	DOHC	<b>TD16394</b>
CAM456							<b>FOL107</b> (x16) [11]	[11] Hydraulic
CAM723								
<b>1.6</b>	<b>X 16 XE</b>	1598cc	∅ 79.00	4 Cyl.	<b>16V</b>	78kW/106PS	DOHC	<b>TD2735</b>
CAM456   (x2)							<b>FOL107</b> (x16) [11]	[11] Hydraulic
<b>1.8</b>	<b>Z 18 XE</b>	1796cc	∅ 80.50	4 Cyl.	<b>16V</b>	92kW/125PS	DOHC	<b>TD14922</b>
							<b>FOL107</b> (x16) [11]	[11] Hydraulic

## 582 Vectra A

04/88 → 11/95

<b>1.4</b>	<b>14 NV</b>	1389cc	∅ 77.60	4 Cyl.	<b>8V</b>	53-55kW/72-75PS	SOHC	<b>TD4728</b>
CAM365						<b>FOL40</b> (x8)	<b>FOL38</b> (x8) [11] <b>TTP1</b> (x8)	[11] Hydraulic
<b>1.6</b>	<b>16 SV</b>	1598cc	∅ 79.00	4 Cyl.	<b>8V</b>	60kW/82PS	SOHC	<b>TD4740</b>
<b>1.6</b>	<b>C 16 NZ</b>	1598cc	∅ 79.00	4 Cyl.	<b>8V</b>	55kW/75PS	SOHC	<b>TD4785</b>
<b>1.6</b>	<b>E 16 NZ</b>	1598cc	∅ 79.00	4 Cyl.	<b>8V</b>	55kW/75PS	SOHC	<b>TD4810</b>
CAM359						<b>FOL40</b> (x8)	<b>FOL38</b> (x8) [11] <b>TTP1</b> (x8)	[11] Hydraulic
<b>1.6</b>	<b>X 16 SZ</b>	1598cc	∅ 79.00	4 Cyl.	<b>8V</b>	52kW/71PS	SOHC	<b>TD2734</b>
CAM931						<b>FOL40</b> (x8)	<b>FOL38</b> (x8) [11] <b>TTP1</b> (x8)	[11] Hydraulic
<b>1.7 Diesel</b>	<b>17 DT (TC4EE1)</b>	1686cc	∅ 79.00	4 Cyl.	<b>8V</b>	60kW/81PS	SOHC	<b>TD4747</b>
<b>1.7 Diesel</b>	<b>X 17 DT (TC4EE1)</b>	1686cc	∅ 79.00	4 Cyl.	<b>8V</b>	60kW/81PS	SOHC	<b>TD4822</b>
CAM452								
<b>1.7 Diesel</b>	<b>17 D</b>	1699cc	∅ 82.50	4 Cyl.	<b>8V</b>	42kW/57PS	SOHC	<b>TD4742</b>
<b>1.7 Diesel</b>	<b>17 DR</b>	1699cc	∅ 82.50	4 Cyl.	<b>8V</b>	42-44kW/57-60PS	SOHC	<b>TD4744</b>
CAM364		<b>CKS2364</b> <b>CKS4364</b>				<b>FOL40</b> (x8)	<b>FOL38</b> (x8) [11] <b>TTP1</b> (x8)	[11] Hydraulic
<b>1.8</b>	<b>18 SV</b>	1796cc	∅ 84.80	4 Cyl.	<b>8V</b>	66kW/90PS	SOHC	<b>TD4755</b>
<b>1.8</b>	<b>C 18 NZ</b>	1796cc	∅ 84.80	4 Cyl.	<b>8V</b>	66kW/90PS	SOHC	<b>TD4793</b>
CAM361		<b>CKS2361</b>				<b>FOL40</b> (x8)	<b>FOL38</b> (x8) [11] <b>TTP1</b> (x8)	[11] Hydraulic
<b>1.8</b>	<b>E 18 NVR</b>	1796cc	∅ 84.80	4 Cyl.	<b>8V</b>	65kW/88PS	SOHC	<b>TD4813</b>
CAM402						<b>FOL40</b> (x8)	<b>FOL38</b> (x8) [11] <b>TTP1</b> (x8)	[11] Hydraulic
<b>2.0</b>	<b>20 NE</b>	1998cc	∅ 86.00	4 Cyl.	<b>8V</b>	85kW/115PS	SOHC	<b>TD4759</b>
<b>2.0</b>	<b>C 20 NE</b>	1998cc	∅ 86.00	4 Cyl.	<b>8V</b>	85kW/115PS	SOHC	<b>TD4799</b>
CAM361		<b>CKS2361</b>				<b>FOL40</b> (x8)	<b>FOL38</b> (x8) [11] <b>TTP1</b> (x8)	[11] Hydraulic
<b>2.0</b>	<b>20 SEH</b>	1998cc	∅ 86.00	4 Cyl.	<b>8V</b>	95kW/129PS	SOHC	<b>TD4763</b>
CAM429						<b>FOL40</b> (x8)	<b>FOL38</b> (x8) [11] <b>TTP1</b> (x8)	[11] Hydraulic



<b>582 Vectra A</b>		04/88→11/95					
<b>2.0</b>	<b>C 20 LET</b>	1998cc	Ø 86.00	4 Cyl.	<b>16V</b>	150kW/204PS	DOHC
							<b>FOL107</b> (x16) [11] →eng.14003804 <b>FOL142</b> (x16) [11] eng.14003805→
							[11] Hydraulic
<b>2.0</b>	<b>X 20 XEV</b>	1998cc	Ø 86.00	4 Cyl.	<b>16V</b>	100kW/136PS	DOHC
	<b>CAM462</b> ■ <b>CAM463</b> ■						<b>FOL107</b> (x16) [11]
							[11] Hydraulic
<b>2.5</b>	<b>C 25 XE</b>	2498cc	Ø 81.60	6 Cyl.	<b>24V</b>	125kW/170PS	DOHC
							<b>FOL107</b> (x24) [11]
							[11] Hydraulic
<b>583 Vectra B</b>		09/95→07/03					
<b>1.6</b>	<b>16 SV</b>	1598cc	Ø 79.00	4 Cyl.	<b>8V</b>	60kW/82PS	SOHC
	<b>CAM359</b>					<b>FOL40</b> (x8)	<b>FOL38</b> (x8) [11] <b>TTP1</b> (x8)
							[11] Hydraulic
<b>1.6</b>	<b>X 16 SZR</b>	1598cc	Ø 79.00	4 Cyl.	<b>8V</b>	55kW/75PS	SOHC
	<b>CAM735</b> eng.02HV1801→					<b>FOL40</b> (x8)	<b>FOL38</b> (x8) [11] <b>TTP1</b> (x8)
							[11] Hydraulic
<b>1.6</b>	<b>X 16 XEL</b>	1598cc	Ø 79.00	4 Cyl.	<b>16V</b>	74/78kW/100/106PS	DOHC
	<b>CAM456</b> ■ <b>CAM457</b> ■ →eng.W1285446;W7154258 <b>CAM723</b> ■ eng.W1285447;W7154259→						<b>FOL107</b> (x16) [11]
							[11] Hydraulic
<b>1.6</b>	<b>Y 16 XE</b>	1598cc	Ø 79.00	4 Cyl.	<b>16V</b>	74kW/100PS	DOHC
							<b>TD13688</b>
<b>1.6</b>	<b>Z 16 XE</b>	1598cc	Ø 79.00	4 Cyl.	<b>16V</b>	74kW/100PS	DOHC
	<b>CAM456</b> ■ <b>CAM457</b> ■						<b>FOL107</b> (x16) [11]
							[11] Hydraulic
<b>1.7 Diesel</b>	<b>X 17 DT (TC4EE1)</b>	1686cc	Ø 79.00	4 Cyl.	<b>8V</b>	60kW/81PS	SOHC
	<b>CAM452</b>						<b>TD4822</b>
<b>1.8</b>	<b>X 18 XE1</b>	1796cc	Ø 80.50	4 Cyl.	<b>16V</b>	85kW/115PS	DOHC
							<b>TD9509</b>
<b>1.8</b>	<b>Z 18 XE</b>	1796cc	Ø 80.50	4 Cyl.	<b>16V</b>	92kW/125PS	DOHC
							<b>FOL107</b> (x16) [11]
							[11] Hydraulic
<b>1.8</b>	<b>X 18 XE</b>	1796cc	Ø 81.60	4 Cyl.	<b>16V</b>	85kW/115PS	DOHC
	<b>CAM462</b> ■ <b>CAM463</b> ■						<b>FOL107</b> (x16) [11]
							[11] Hydraulic
<b>2.0</b>	<b>C 20 NE</b>	1998cc	Ø 86.00	4 Cyl.	<b>8V</b>	85kW/115PS	SOHC
	<b>CAM361</b>		<b>CKS2361</b>			<b>FOL40</b> (x8)	<b>FOL38</b> (x8) [11] <b>TTP1</b> (x8)
							[11] Hydraulic
<b>2.0</b>	<b>C 20 SEL</b>	1998cc	Ø 86.00	4 Cyl.	<b>16V</b>	100kW/136PS	DOHC
							<b>FOL107</b> (x16) [11]
							[11] Hydraulic
<b>2.0</b>	<b>X 20 XEV</b>	1998cc	Ø 86.00	4 Cyl.	<b>16V</b>	100kW/136PS	DOHC
	<b>CAM462</b> ■ <b>CAM463</b> ■						<b>FOL107</b> (x16) [11]
							[11] Hydraulic
<b>2.0 Diesel</b>	<b>X 20 DTH</b>	1995cc	Ø 84.00	4 Cyl.	<b>16V</b>	74kW/100PS	SOHC
							<b>TD9729</b>
<b>2.0 Diesel</b>	<b>X 20 DTL</b>	1995cc	Ø 84.00	4 Cyl.	<b>16V</b>	60kW/81PS	SOHC
							<b>TD4824</b>
<b>2.0 Diesel</b>	<b>Y 20 DTH</b>	1995cc	Ø 84.00	4 Cyl.	<b>16V</b>	74kW/100PS	SOHC
	<b>CAM650</b>					<b>FOL208</b> (x8)	<b>FOL107</b> (x16) [11]
							[11] Hydraulic
<b>2.2</b>	<b>Z 22 SE</b>	2198cc	Ø 86.00	4 Cyl.	<b>16V</b>	108kW/147PS	DOHC
	<b>CAM951</b> ■ <b>CAM952</b> ■						<b>FOL199</b> (x16) [11]
							[11] Hydraulic



<b>583 Vectra B</b>		09/95→07/03						
<b>2.2 Diesel</b>	<b>Y 22 DTR</b>	2172cc	∅ 84.00	4 Cyl.	<b>16V</b>	92kW/125PS	SOHC	<b>TD14924</b>
CAM650						FOL208 (x8)	FOL107 (x16) [11]	[11] Hydraulic
<b>2.5</b>	<b>X 25 XE</b>	2498cc	∅ 81.60	6 Cyl.	<b>24V</b>	125kW/170PS	DOHC	<b>TD2738</b>
<b>2.6</b>	<b>Y 26 SE</b>	2597cc	∅ 83.20	6 Cyl.	<b>24V</b>	125-132kW/170-180PS	DOHC	<b>TD14925</b>
							FOL107 (x24) [11]	[11] Hydraulic

<b>584 Vectra C</b>		04/02→09/08						
<b>1.6</b>	<b>Z 16 XE</b>	1598cc	∅ 79.00	4 Cyl.	<b>16V</b>	74kW/100PS	DOHC	<b>TD14923</b>
CAM456 ■ CAM457 ■							FOL107 (x16) [11]	[11] Hydraulic
<b>1.8</b>	<b>Z 18 XE</b>	1796cc	∅ 80.50	4 Cyl.	<b>16V</b>	92kW/125PS	DOHC	<b>TD14922</b>
							FOL107 (x16) [11]	[11] Hydraulic
<b>1.9 Diesel</b>	<b>Z 19 DTL</b>	1910cc	∅ 82.00	4 Cyl.	<b>8V</b>	74kW/100PS	DOHC	<b>TD18671</b>
CAM654							FOL104 (x8) [13]	[13] Mechanical
<b>1.9 Diesel</b>	<b>Z 19 DTH</b>	1910cc	∅ 82.00	4 Cyl.	<b>16V</b>	88-110kW/120-150PS	DOHC	<b>TD18014</b>
CAM948 ■ →eng.82167147;81076999 CAM944 ■ eng.82167148;81077000→ CAM949 ■ →eng.82167147;81076999 CAM945 ■ eng.82167148;81077000→						FOL236 (x16) →eng.17180894 FOL235 (x16) eng.17180895→	FOL187 (x16) [11]	[11] Hydraulic
<b>2.0</b>	<b>Z 20 NET</b>	1998cc	∅ 86.00	4 Cyl.	<b>16V</b>	129kW/175PS	DOHC	<b>TD18146</b>
							FOL199 (x16) [11]	[11] Hydraulic
<b>2.0 Diesel</b>	<b>Y 20 DTH</b>	1995cc	∅ 84.00	4 Cyl.	<b>16V</b>	74kW/100PS	SOHC	<b>TD13752</b>
CAM650						FOL208 (x8)	FOL107 (x16) [11]	[11] Hydraulic
<b>2.2</b>	<b>Z 22 YH</b>	2198cc	∅ 86.00	4 Cyl.	<b>16V</b>	110-114kW/150-155PS	DOHC	<b>TD18020</b>
							FOL199 (x16) [11]	[11] Hydraulic
<b>2.2</b>	<b>Z 22 SE</b>	2198cc	∅ 86.00	4 Cyl.	<b>16V</b>	108kW/147PS	DOHC	<b>TD14668</b>
CAM951 ■ CAM952 ■							FOL199 (x16) [11]	[11] Hydraulic
<b>2.2 Diesel</b>	<b>Y 22 DTR</b>	2172cc	∅ 84.00	4 Cyl.	<b>16V</b>	92kW/125PS	SOHC	<b>TD14924</b>
CAM650						FOL208 (x8)	FOL107 (x16) [11]	[11] Hydraulic
<b>2.8</b>	<b>Z 28 NEL</b>	2792cc	∅ 89.00	6 Cyl.	<b>24V</b>	169kW/230PS	DOHC	<b>TD19202</b>
<b>2.8</b>	<b>Z 28 NET</b>	2792cc	∅ 89.00	6 Cyl.	<b>24V</b>	188kW/255PS	DOHC	<b>TD19193</b>
							FOL199 (x24) [11]	[11] Hydraulic



**585 Vivaro** 08/01→

<b>1.9 Diesel</b>	<b>F9Q 760</b>	1870cc	Ø 80.00	4 Cyl.	<b>8V</b>	74kW/100PS	SOHC	<b>TD18872</b>
<b>1.9 Diesel</b>	<b>F9Q 762</b>	1870cc	Ø 80.00	4 Cyl.	<b>8V</b>	59-60kW/80-82PS	SOHC	<b>TD18494</b>
<b>1.9 Diesel</b>	<b>F9Q 774</b>	1870cc	Ø 80.00	4 Cyl.	<b>8V</b>	60kW/81PS	SOHC	<b>TD18252</b>
<b>CAM706</b>								
<b>2.0</b>	<b>F4R 720</b>	1998cc	Ø 82.70	4 Cyl.	<b>16V</b>	88kW/120PS	DOHC	<b>TD18194</b>
<b>2.0</b>	<b>F4R 820</b>	1998cc	Ø 82.70	4 Cyl.	<b>16V</b>	86kW/117PS	DOHC	<b>TD21037</b>
						<b>FOL245</b> (x16)	<b>FOL103</b> (x16) [11]	[11] Hydraulic
<b>2.0 Diesel</b>	<b>M9R 780</b>	1995cc	Ø 84.00	4 Cyl.	<b>16V</b>	66-84kW/90-114PS	DOHC	<b>TD20888</b>
<b>2.0 Diesel</b>	<b>M9R 782</b>	1995cc	Ø 84.00	4 Cyl.	<b>16V</b>	66-84kW/90-114PS	DOHC	<b>TD24726</b>
<b>2.0 Diesel</b>	<b>M9R 784</b>	1995cc	Ø 84.00	4 Cyl.	<b>16V</b>	84kW/114PS	DOHC	<b>TD25140</b>
<b>2.0 Diesel</b>	<b>M9R 786</b>	1995cc	Ø 84.00	4 Cyl.	<b>16V</b>	66-84kW/90-114PS	DOHC	<b>TD25139</b>
<b>2.0 Diesel</b>	<b>M9R 788</b>	1995cc	Ø 84.00	4 Cyl.	<b>16V</b>	84kW/114PS	DOHC	<b>TD25143</b>
						<b>FOL189</b> (x16)	<b>FOL190</b> (x16) [11]	[11] Hydraulic
<b>2.5 Diesel</b>	<b>G9MB6</b>	2464cc	Ø 89.00	4 Cyl.	<b>16V</b>	107kW/146PS		<b>TD20330</b>
						<b>FOL246</b> (x16)		
<b>2.5 Diesel</b>	<b>G9U 630</b>	2464cc	Ø 89.00	4 Cyl.	<b>16V</b>	84-107kW/114-146PS	DOHC	<b>TD20987</b>
<b>2.5 Diesel</b>	<b>G9U 730</b>	2464cc	Ø 89.00	4 Cyl.	<b>16V</b>	99kW/135PS	DOHC	<b>TD18497</b>
<b>CAM926</b> ■ <b>CAM927</b> ■						<b>FOL246</b> (x16)		

**586 Zafira A** 04/99→06/05

<b>1.6</b>	<b>X 16 XEL</b>	1598cc	Ø 79.00	4 Cyl.	<b>16V</b>	74/78kW/100/106PS	DOHC	<b>TD4820</b>
<b>CAM456</b> ■ <b>CAM457</b> ■ →eng.W1285446;W7154258 <b>CAM723</b> ■ eng.W1285447;W7154259→							<b>FOL107</b> (x16) [11]	[11] Hydraulic
<b>1.6</b>	<b>Z 16 XE</b>	1598cc	Ø 79.00	4 Cyl.	<b>16V</b>	74kW/100PS	DOHC	<b>TD14923</b>
<b>CAM456</b> ■ <b>CAM457</b> ■							<b>FOL107</b> (x16) [11]	[11] Hydraulic
<b>1.8</b>	<b>X 18 XE1</b>	1796cc	Ø 80.50	4 Cyl.	<b>16V</b>	85kW/115PS	DOHC	<b>TD9509</b>
<b>1.8</b>	<b>Z 18 XE</b>	1796cc	Ø 80.50	4 Cyl.	<b>16V</b>	92kW/125PS	DOHC	<b>TD14922</b>
<b>2.0</b>	<b>Z 20 LER</b>	1998cc	Ø 86.00	4 Cyl.	<b>16V</b>	147kW/200PS	DOHC	<b>TD18028</b>
							<b>FOL107</b> (x16) [11]	[11] Hydraulic
<b>2.0 Diesel</b>	<b>X 20 DTL</b>	1995cc	Ø 84.00	4 Cyl.	<b>16V</b>	60kW/81PS	SOHC	<b>TD4824</b>
<b>2.0 Diesel</b>	<b>Y 20 DTH</b>	1995cc	Ø 84.00	4 Cyl.	<b>16V</b>	74kW/100PS	SOHC	<b>TD13752</b>
<b>CAM650</b>						<b>FOL208</b> (x8)	<b>FOL107</b> (x16) [11]	[11] Hydraulic
<b>2.2</b>	<b>Z 22 SE</b>	2198cc	Ø 86.00	4 Cyl.	<b>16V</b>	108kW/147PS	DOHC	<b>TD14668</b>
<b>CAM951</b> ■ <b>CAM952</b> ■							<b>FOL199</b> (x16) [11]	[11] Hydraulic
<b>2.2 Diesel</b>	<b>Y 22 DTR</b>	2172cc	Ø 84.00	4 Cyl.	<b>16V</b>	92kW/125PS	SOHC	<b>TD14924</b>
<b>CAM650</b>						<b>FOL208</b> (x8)	<b>FOL107</b> (x16) [11]	[11] Hydraulic



## 587 Zafira B

07/05 →

<b>1.6</b>	<b>Z 16 SE</b>	1598cc	∅ 79.00	4 Cyl.	<b>8V</b>	62kW/84PS	SOHC	<b>TD15089</b>
<b>CAM735</b>						<b>FOL40</b> (x8)	<b>FOL38</b> (x8) [11] <b>TTP1</b> (x8)	[11] Hydraulic
<b>1.7 Diesel</b>	<b>A 17 DTJ</b>	1686cc	∅ 79.00	4 Cyl.	<b>16V</b>	81kW/110PS	DOHC	<b>TD20751</b>
<b>1.7 Diesel</b>	<b>A 17 DTR</b>	1686cc	∅ 79.00	4 Cyl.	<b>16V</b>	92kW/125PS	DOHC	<b>TD20061</b>
<b>1.7 Diesel</b>	<b>Z 17 DTJ</b>	1686cc	∅ 79.00	4 Cyl.	<b>16V</b>	81kW/110PS	DOHC	<b>TD24044</b>
<b>CAM946</b>								
<b>CAM947</b>								
<b>1.9 Diesel</b>	<b>Z 19 DTL</b>	1910cc	∅ 82.00	4 Cyl.	<b>8V</b>	74kW/100PS	DOHC	<b>TD18671</b>
<b>CAM654</b>							<b>FOL104</b> (x8) [13]	[13] Mechanical
<b>1.9 Diesel</b>	<b>Z 19 DTH</b>	1910cc	∅ 82.00	4 Cyl.	<b>16V</b>	88-110kW/120-150PS	DOHC	<b>TD18014</b>
<b>CAM948</b>						<b>FOL236</b> (x16) →eng.17180894	<b>FOL187</b> (x16) [11]	[11] Hydraulic
→eng.82167147;81076999								
<b>CAM944</b>						<b>FOL235</b> (x16) eng.17180895→		
eng.82167148;81077000→								
<b>CAM949</b>								
→eng.82167147;81076999								
<b>CAM945</b>								
eng.82167148;81077000→								
<b>2.0</b>	<b>Z 20 LER</b>	1998cc	∅ 86.00	4 Cyl.	<b>16V</b>	147kW/200PS	DOHC	<b>TD18028</b>
							<b>FOL107</b> (x16) [11]	[11] Hydraulic
<b>2.2</b>	<b>Z 22 YH</b>	2198cc	∅ 86.00	4 Cyl.	<b>16V</b>	110-114kW/150-155PS	DOHC	<b>TD18020</b>
							<b>FOL199</b> (x16) [11]	[11] Hydraulic

## 588 Zafira C

10/11 →

<b>1.4</b>	<b>A 14 NEL</b>	1364cc	∅ 72.50	4 Cyl.	<b>16V</b>	88kW/120PS	DOHC	<b>TD24264</b>
<b>1.4</b>	<b>A 14 NET</b>	1364cc	∅ 72.50	4 Cyl.	<b>16V</b>	103kW/140PS	DOHC	<b>TD23882</b>
						<b>FOL183</b> (x16)	<b>FOL167</b> (x16) [11]	[11] Hydraulic
<b>1.6 Diesel</b>	<b>B 16 DTH</b>	1598cc	∅ 79.00	4 Cyl.	<b>16V</b>	99-100kW/135-136PS	DOHC	<b>TD27815</b>
						<b>FOL209</b> (x16)	<b>FOL192</b> (x16) [11]	[11] Hydraulic
<b>2.0 Diesel</b>	<b>A 20 DTR</b>	1956cc	∅ 83.00	4 Cyl.	<b>16V</b>	140kW/190PS	DOHC	<b>TD22604</b>
						<b>FOL235</b> (x16)	<b>FOL187</b> (x16) [11]	[11] Hydraulic
<b>2.0 Diesel</b>	<b>A 20 DT</b>	1956cc	∅ 83.00	4 Cyl.	<b>16V</b>	96kW/131PS	DOHC	<b>TD25782</b>
<b>2.0 Diesel</b>	<b>A 20 DTH</b>	1956cc	∅ 83.00	4 Cyl.	<b>16V</b>	118kW/160PS	DOHC	<b>TD22601</b>
<b>2.0 Diesel</b>	<b>A 20 DTL</b>	1956cc	∅ 83.00	4 Cyl.	<b>16V</b>	81kW/110PS	DOHC	<b>TD25724</b>
<b>2.0 Diesel</b>	<b>Y 20 DTJ</b>	1956cc	∅ 83.00	4 Cyl.	<b>16V</b>	96kW/131PS	DOHC	<b>TD26542</b>
<b>2.0 Diesel</b>	<b>Z 20 DTJ</b>	1956cc	∅ 83.00	4 Cyl.	<b>16V</b>	96kW/131PS	DOHC	<b>TD26541</b>
<b>CAM944</b>						<b>FOL235</b> (x16)	<b>FOL187</b> (x16) [11]	[11] Hydraulic
<b>CAM945</b>								



**589 104** 09/73→06/88

1.0	<b>XV5</b>	954cc	Ø 70.00	4 Cyl.	<b>8V</b>	26kW/35PS	SOHC	<b>TD2893</b>
1.0	<b>XV8 (108C)</b>	954cc	Ø 70.00	4 Cyl.	<b>8V</b>	33kW/45PS	SOHC	<b>TD2894</b>
1.1	<b>XW3 (109)</b>	1124cc	Ø 72.00	4 Cyl.	<b>8V</b>	33kW/44PS	SOHC	<b>TD2895</b>
1.1	<b>XW3S</b>	1124cc	Ø 72.00	4 Cyl.	<b>8V</b>	48kW/65PS	SOHC	<b>TD12688</b>
1.1	<b>XW3S (121)</b>	1124cc	Ø 72.00	4 Cyl.	<b>8V</b>	49kW/67PS	SOHC	<b>TD2896</b>
1.1	<b>XW7 (109F)</b>	1124cc	Ø 72.00	4 Cyl.	<b>8V</b>	37kW/50PS	SOHC	<b>TD2899</b>
1.2	<b>XZ5 (129)</b>	1219cc	Ø 75.00	4 Cyl.	<b>8V</b>	42kW/57PS	SOHC	<b>TD2906</b>
CAM540								

**590 106** 09/91→03/01

1.0	<b>TU9M (CDY)</b>	954cc	Ø 70.00	4 Cyl.	<b>8V</b>	37kW/50PS	SOHC	<b>TD4841</b>
1.0	<b>TU9M (CDZ)</b>	954cc	Ø 70.00	4 Cyl.	<b>8V</b>	37kW/50PS	SOHC	<b>TD9405</b>
						<b>FOL160 (x8)</b>		
1.1	<b>TU1M (HDY)</b>	1124cc	Ø 72.00	4 Cyl.	<b>8V</b>	40kW/54PS	SOHC	<b>TD9404</b>
1.1	<b>TU1M (HDZ)</b>	1124cc	Ø 72.00	4 Cyl.	<b>8V</b>	44kW/60PS	SOHC	<b>TD4834</b>
CAM733						<b>FOL160 (x8)</b>		
1.3	<b>TU2J2 (MFZ)</b>	1294cc	Ø 75.00	4 Cyl.	<b>8V</b>	72kW/98PS	SOHC	<b>TD2763</b>
1.4	<b>TU3J2 (KFZ)</b>	1360cc	Ø 75.00	4 Cyl.	<b>8V</b>	69kW/93PS	SOHC	<b>TD2770</b>
1.4	<b>TU3M (KDY)</b>	1360cc	Ø 75.00	4 Cyl.	<b>8V</b>	55-58kW/75-79PS	SOHC	<b>TD4836</b>
						<b>FOL160 (x8)</b>		
1.4	<b>TU3JP (KFW)</b>	1360cc	Ø 75.00	4 Cyl.	<b>8V</b>	55kW/75PS	SOHC	<b>TD14729</b>
1.4	<b>TU3JP (KFX)</b>	1360cc	Ø 75.00	4 Cyl.	<b>8V</b>	55kW/75PS	SOHC	<b>TD5396</b>
CAM731 [16] CAM732 [17] CAM733 [14]						<b>FOL160 (x8)</b>	[14] Euro 2 [16] Euro 3 (D3);Euro 4 (D4) [17] Euro1 to Euro2	
1.4 Diesel	<b>TUD3</b>	1360cc	Ø 75.00	4 Cyl.	<b>8V</b>	39kW/53PS	SOHC	<b>TD2786</b>
1.5 Diesel	<b>TUD5 (VJX)</b>	1527cc	Ø 77.00	4 Cyl.	<b>8V</b>	40kW/54PS	SOHC	<b>TD16193</b>
1.5 Diesel	<b>TUD5 (VJY)</b>	1527cc	Ø 77.00	4 Cyl.	<b>8V</b>	42kW/57PS	SOHC	<b>TD4842</b>
CAM461						<b>FOL126 (x8) [13]</b>	[13] Mechanical	
1.6	<b>TU5J2 (NFW)</b>	1587cc	Ø 78.50	4 Cyl.	<b>8V</b>	65kW/88PS	SOHC	<b>TD4837</b>
1.6	<b>TU5J2 (NFY)</b>	1587cc	Ø 78.50	4 Cyl.	<b>8V</b>	65kW/88PS	SOHC	<b>TD4838</b>
1.6	<b>TU5JP (NFZ)</b>	1587cc	Ø 78.50	4 Cyl.	<b>8V</b>	65kW/88PS	SOHC	<b>TD4840</b>
						<b>FOL160 (x8)</b>		
1.6	<b>TU5J4 (NFX)</b>	1587cc	Ø 78.50	4 Cyl.	<b>16V</b>	87kW/118PS	DOHC	<b>TD4839</b>
						<b>FOL164 (x16) [11]</b>	[11] Hydraulic	

**591 107** 06/05→

1.4 Diesel	<b>DV4TD (8HT)</b>	1398cc	Ø 73.70	4 Cyl.	<b>8V</b>	40kW/54PS	SOHC	<b>TD24924</b>
CAM726						<b>FOL228 (x8)</b>	<b>FOL190 (x8) [11]</b>	[11] Hydraulic



592 205		02/83→09/98						
1.0	<b>TU9M (CDZ)</b>	954cc	∅ 70.00	4 Cyl.	<b>8V</b>	37kW/50PS	SOHC	<b>TD9405</b>
						<b>FOL160</b> (x8)		
1.0	<b>XV8 (108C)</b>	954cc	∅ 70.00	4 Cyl.	<b>8V</b>	33kW/45PS	SOHC	<b>TD2894</b>
1.1	<b>XW7 (109F)</b>	1124cc	∅ 72.00	4 Cyl.	<b>8V</b>	37kW/50PS	SOHC	<b>TD2899</b>
1.1	<b>XW7 (109N)</b>	1124cc	∅ 72.00	4 Cyl.	<b>8V</b>	36kW/49PS	SOHC	<b>TD2900</b>
	<b>CAM540</b>							
1.1	<b>TU1 (H1B)</b>	1124cc	∅ 72.00	4 Cyl.	<b>8V</b>	40kW/54PS	SOHC	<b>TD2758</b>
	<b>CAM540</b>					<b>FOL160</b> (x8)		
1.1	<b>TU1M (HDZ)</b>	1124cc	∅ 72.00	4 Cyl.	<b>8V</b>	44kW/60PS	SOHC	<b>TD4834</b>
	<b>CAM733</b>					<b>FOL160</b> (x8)		
1.4	<b>TU3M (KDY)</b>	1360cc	∅ 75.00	4 Cyl.	<b>8V</b>	55-58kW/75-79PS	SOHC	<b>TD4836</b>
1.4	<b>TU3M (KDZ)</b>	1360cc	∅ 75.00	4 Cyl.	<b>8V</b>	55kW/75PS	SOHC	<b>TD2775</b>
1.4	<b>TU3S (K2B)</b>	1360cc	∅ 75.00	4 Cyl.	<b>8V</b>	62kW/84PS	SOHC	<b>TD2779</b>
						<b>FOL160</b> (x8)		
1.4	<b>XY7 (150D)</b>	1360cc	∅ 75.00	4 Cyl.	<b>8V</b>	44kW/60PS	SOHC	<b>TD2902</b>
1.4	<b>XY8 (150B)</b>	1360cc	∅ 75.00	4 Cyl.	<b>8V</b>	58-59kW/79-80PS	SOHC	<b>TD2905</b>
1.4	<b>XY8 (150H)</b>	1360cc	∅ 75.00	4 Cyl.	<b>8V</b>	58kW/79PS	SOHC	<b>TD2904</b>
	<b>CAM540</b>							
1.4	<b>TU3A (K1D)</b>	1360cc	∅ 75.00	4 Cyl.	<b>8V</b>	49kW/67PS	SOHC	<b>TD2766</b>
	<b>CAM731</b> [15]					<b>FOL160</b> (x8)		[15] Euro 3 (D3)
1.4	<b>TU3JP (KFX)</b>	1360cc	∅ 75.00	4 Cyl.	<b>8V</b>	55kW/75PS	SOHC	<b>TD5396</b>
	<b>CAM731</b> [16] <b>CAM732</b> [17] <b>CAM733</b> [14]					<b>FOL160</b> (x8)		[14] Euro 2 [16] Euro 3 (D3); Euro 4 (D4) [17] Euro1 to Euro2
1.6	<b>XU5 (B1AA)</b>	1580cc	∅ 83.00	4 Cyl.	<b>8V</b>	55kW/75PS	SOHC	<b>TD2857</b>
1.6	<b>XU5CP (BAZ)</b>	1580cc	∅ 83.00	4 Cyl.	<b>8V</b>	54-55kW/74-75PS	SOHC	<b>TD2859</b>
1.6	<b>XU51C (B1E)</b>	1580cc	∅ 83.00	4 Cyl.	<b>8V</b>	53-55kW/72-75PS	SOHC	<b>TD2856</b>
	<b>CAM378</b>		<b>CKS9378</b>				<b>FOL88</b> (x8) [13]	[13] Mechanical
1.8 Diesel	<b>XUD7T</b>	1769cc	∅ 80.00	4 Cyl.	<b>8V</b>	58kW/79PS	SOHC	<b>TD18394</b>
1.8 Diesel	<b>XUD7TE (A8B)</b>	1769cc	∅ 80.00	4 Cyl.	<b>8V</b>	57kW/78PS	SOHC	<b>TD10789</b>
	<b>CAM444</b>						<b>FOL150</b> (x8) [6][13] <b>FOL73</b> (x8) [10][13]	[6] Height: 25mm [10] Height: 35mm [13] Mechanical
1.8 Diesel	<b>XUD7 (161A)</b>	1769cc	∅ 80.00	4 Cyl.	<b>8V</b>	44kW/60PS	SOHC	<b>TD2882</b>
1.8 Diesel	<b>XUD7 (A9A)</b>	1769cc	∅ 80.00	4 Cyl.	<b>8V</b>	44kW/60PS	SOHC	<b>TD12351</b>
	<b>CAM354</b> [28] <b>CAM373</b> [18]		<b>CKS2373</b> [18]				<b>FOL150</b> (x8) [6][13] <b>FOL73</b> (x8) [10][13]	[6] Height: 25mm [10] Height: 35mm [13] Mechanical [18] Camshaft driven vacuum pump. [28] Pulley driven vacuum pump.
1.9	<b>XU9JAZ (DKZ)</b>	1905cc	∅ 83.00	4 Cyl.	<b>8V</b>	90kW/122PS	SOHC	<b>TD2877</b>
	<b>CAM459</b>						<b>FOL88</b> (x8) [13]	[13] Mechanical





**592 205**

02/83→09/98

<b>1.9 Diesel</b>	<b>XUD9</b>	1905cc	∅ 83.00	4 Cyl.	<b>8V</b>	51kW/70PS	SOHC	<b>TD8478</b>
<b>1.9 Diesel</b>	<b>XUD9Y (DJZ)</b>	1905cc	∅ 83.00	4 Cyl.	<b>8V</b>	47kW/64PS	SOHC	<b>TD2891</b>
<b>CAM354</b> [28] <b>CAM373</b> [18]								<b>CKS2373</b> [18]
								<b>FOL150</b> (x8) [6][13] <b>FOL73</b> (x8) [10][13]
								[6] Height: 25mm [10] Height: 35mm [13] Mechanical [18] Camshaft driven vacuum pump. [28] Pulley driven vacuum pump.

**593 206**

09/98→03/09

<b>1.1</b>	<b>TU1JP (HFX)</b>	1124cc	∅ 72.00	4 Cyl.	<b>8V</b>	44kW/60PS	SOHC	<b>TD14728</b>
<b>1.1</b>	<b>TU1JP (HFZ)</b>	1124cc	∅ 72.00	4 Cyl.	<b>8V</b>	44kW/60PS	SOHC	<b>TD9848</b>
								<b>FOL160</b> (x8)
<b>1.4</b>	<b>TU3A (KFV)</b>	1360cc	∅ 75.00	4 Cyl.	<b>8V</b>	54kW/73PS	SOHC	<b>TD21111</b>
<b>1.4</b>	<b>TU3JP (KFV)</b>	1360cc	∅ 75.00	4 Cyl.	<b>8V</b>	55kW/75PS	SOHC	<b>TD18518</b>
<b>1.4</b>	<b>TU3JP (KFW)</b>	1360cc	∅ 75.00	4 Cyl.	<b>8V</b>	55kW/75PS	SOHC	<b>TD14729</b>
<b>1.4</b>	<b>TU3JP (KFX)</b>	1360cc	∅ 75.00	4 Cyl.	<b>8V</b>	55kW/75PS	SOHC	<b>TD5396</b>
<b>CAM731</b> [16] <b>CAM732</b> [17] <b>CAM733</b> [14]								<b>FOL160</b> (x8)
								[14] Euro 2 [16] Euro 3 (D3);Euro 4 (D4) [17] Euro1 to Euro2
<b>1.4</b>	<b>ET3J4 (KFU)</b>	1360cc	∅ 75.00	4 Cyl.	<b>16V</b>	65kW/88PS	DOHC	<b>TD17550</b>
<b>CAM957</b> ■ <b>CAM958</b> ■								<b>FOL217</b> (x16) <b>FOL190</b> (x16) [11]
								[11] Hydraulic
<b>1.4 Diesel</b>	<b>DV4TD (8HX)</b>	1398cc	∅ 73.70	4 Cyl.	<b>8V</b>	52kW/71PS	SOHC	<b>TD16368</b>
<b>1.4 Diesel</b>	<b>DV4TD (8HZ)</b>	1398cc	∅ 73.70	4 Cyl.	<b>8V</b>	50kW/68PS	SOHC	<b>TD17509</b>
<b>CAM726</b>								<b>FOL228</b> (x8) <b>FOL190</b> (x8) [11]
								[11] Hydraulic
<b>1.6</b>	<b>TU5JP (NFZ)</b>	1587cc	∅ 78.50	4 Cyl.	<b>8V</b>	65kW/88PS	SOHC	<b>TD4840</b>
								<b>FOL160</b> (x8)
<b>1.6</b>	<b>TU5JP4 (NFU)</b>	1587cc	∅ 78.50	4 Cyl.	<b>16V</b>	80kW/109PS	DOHC	<b>TD15668</b>
<b>CAM959</b> ■ <b>CAM960</b> ■								<b>FOL206</b> (x16) [11]
								[11] Hydraulic
<b>1.6 Diesel</b>	<b>DV6TED4 (9HY)</b>	1560cc	∅ 75.00	4 Cyl.	<b>16V</b>	80kW/109PS	DOHC	<b>TD17506</b>
<b>1.6 Diesel</b>	<b>DV6TED4 (9HZ)</b>	1560cc	∅ 75.00	4 Cyl.	<b>16V</b>	80kW/109PS	DOHC	<b>TD18520</b>
<b>CAM746</b> ■ <b>CAM747</b> ■								<b>FOL184</b> (x16) <b>FOL190</b> (x16) [11]
								[11] Hydraulic
<b>1.9 Diesel</b>	<b>DW8 (WJZ)</b>	1868cc	∅ 82.20	4 Cyl.	<b>8V</b>	51kW/69PS	SOHC	<b>TD9868</b>
<b>CAM373</b> [18]								<b>CKS2373</b> [18]
								<b>FOL150</b> (x8) [6][13] <b>FOL73</b> (x8) [10][13]
								[6] Height: 25mm [10] Height: 35mm [13] Mechanical [18] Camshaft driven vacuum pump.
<b>2.0</b>	<b>EW10J4 (RFN)</b>	1997cc	∅ 85.00	4 Cyl.	<b>16V</b>	100kW/136PS	DOHC	<b>TD15188</b>
<b>2.0</b>	<b>EW10J4 (RFR)</b>	1997cc	∅ 85.00	4 Cyl.	<b>16V</b>	99kW/135PS	DOHC	<b>TD12568</b>
								<b>FOL205</b> (x16) [11]
								[11] Hydraulic
<b>2.0</b>	<b>EW10J4S (RFK)</b>	1997cc	∅ 85.00	4 Cyl.	<b>16V</b>	130kW/177PS	DOHC	<b>TD17846</b>
								<b>FOL204</b> (x16) [11]
								[11] Hydraulic
<b>2.0 Diesel</b>	<b>DW10TD (RHY)</b>	1997cc	∅ 85.00	4 Cyl.	<b>8V</b>	63kW/86PS	SOHC	<b>TD12569</b>
<b>CAM679</b>								<b>FOL163</b> (x8) <b>FOL154</b> (x8) [11]
								[11] Hydraulic



594 207		02/06 →						
1.4	TU3A (KfV)	1360cc	∅ 75.00	4 Cyl.	8V	54kW/73PS	SOHC	TD21111
1.4	TU3JP (KfV)	1360cc	∅ 75.00	4 Cyl.	8V	55kW/75PS	SOHC	TD14729
CAM731 [16] CAM732 [17] CAM733 [14]						FOL160 (x8)	[14] Euro 2 [16] Euro 3 (D3);Euro 4 (D4) [17] Euro1 to Euro2	
1.4	ET3J4 (KfU)	1360cc	∅ 75.00	4 Cyl.	16V	65kW/88PS	DOHC	TD17550
CAM957 ■ CAM958 ■						FOL217 (x16)	FOL190 (x16) [11]	[11] Hydraulic
1.4	EP3	1397cc	∅ 76.00	4 Cyl.	16V	70kW/95PS	DOHC	TD24067
1.4	EP3 (8FS)	1397cc	∅ 77.00	4 Cyl.	16V	70kW/95PS	DOHC	TD24728
1.4	EP3C	1397cc	∅ 77.00	4 Cyl.	16V	70kW/95PS	DOHC	TD26999
						FOL211 (x16)	FOL191 ■ (x8) [11] FOL185 ■ (x8) [11]	[11] Hydraulic
1.4 Diesel	DV4TD (8HZ)	1398cc	∅ 73.70	4 Cyl.	8V	50kW/68PS	SOHC	TD17509
CAM726						FOL228 (x8)	FOL190 (x8) [11]	[11] Hydraulic
1.4 Diesel	DV4C (8HR)	1398cc	∅ 73.70	4 Cyl.	8V	50kW/68PS	SOHC	TD28125
CAM969						FOL228 (x8)	FOL190 (x8) [11]	[11] Hydraulic
1.6	TU5JP4 (N6A)	1587cc	∅ 78.50	4 Cyl.	16V	78-80kW/106-109PS	DOHC	TD21503
1.6	TU5JP4 (NFU)	1587cc	∅ 78.50	4 Cyl.	16V	80kW/109PS	DOHC	TD15668
CAM959 ■ CAM960 ■						FOL206 (x16) [11]		[11] Hydraulic
1.6	EP6	1598cc	∅ 77.00	4 Cyl.	16V	88kW/120PS	DOHC	TD20086
1.6	EP6C (5FS)	1598cc	∅ 77.00	4 Cyl.	16V	88kW/120PS	DOHC	TD25101
						FOL211 (x16)	FOL191 ■ (x8) [11] FOL185 ■ (x8) [11]	[11] Hydraulic
1.6	EP6DT (5FR)	1598cc	∅ 77.00	4 Cyl.	16V	115kW/156PS	DOHC	TD24702
1.6	EP6DT (5FX)	1598cc	∅ 77.00	4 Cyl.	16V	110kW/150PS	DOHC	TD23766
1.6	EP6DTS (5FY)	1598cc	∅ 77.00	4 Cyl.	16V	128kW/175PS	DOHC	TD24723
						FOL211 (x16)	FOL185 (x16) [11]	[11] Hydraulic
1.6 Diesel	DV6C (9HR)	1560cc	∅ 75.00	4 Cyl.	8V	82kW/112PS	SOHC	TD26421
1.6 Diesel	DV6DTE4 (9HP)	1560cc	∅ 75.00	4 Cyl.	8V	68kW/92PS	SOHC	TD27064
CAM969						FOL228 (x8)	FOL190 (x8) [11]	[11] Hydraulic
1.6 Diesel	DV6ATED4 (9HX)	1560cc	∅ 75.00	4 Cyl.	16V	66kW/92PS	DOHC	TD20147
1.6 Diesel	DV6TED4 (9HV)	1560cc	∅ 75.00	4 Cyl.	16V	66kW/90PS	DOHC	TD28634
1.6 Diesel	DV6TED4 (9HY)	1560cc	∅ 75.00	4 Cyl.	16V	80kW/109PS	DOHC	TD17506
1.6 Diesel	DV6TED4 (9HZ)	1560cc	∅ 75.00	4 Cyl.	16V	80kW/109PS	DOHC	TD18520
CAM746 ■ CAM747 ■						FOL184 (x16)	FOL190 (x16) [11]	[11] Hydraulic

595 208		03/12 →						
1.4	EP3 (8FS)	1397cc	∅ 77.00	4 Cyl.	16V	70kW/95PS	DOHC	TD24728
1.4	EP3C	1397cc	∅ 77.00	4 Cyl.	16V	70kW/95PS	DOHC	TD26999
						FOL211 (x16)	FOL191 ■ (x8) [11] FOL185 ■ (x8) [11]	[11] Hydraulic
1.4 Diesel	DV4C (8HP)	1398cc	∅ 73.70	4 Cyl.	8V	50kW/68PS	SOHC	TD28225
1.4 Diesel	DV4C (8HR)	1398cc	∅ 73.70	4 Cyl.	8V	50kW/68PS	SOHC	TD28125
CAM969						FOL228 (x8)	FOL190 (x8) [11]	[11] Hydraulic



**595 208** 03/12→

<b>1.6</b>	<b>EP6C (5FS)</b>	1598cc	Ø 77.00	4 Cyl.	<b>16V</b>	88kW/120PS	DOHC	<b>TD25101</b>
						FOL211 (x16)	FOL191 ■ (x8) [11] FOL185 ■ (x8) [11]	[11] Hydraulic
<b>1.6</b>	<b>EP6CDT</b>	1598cc	Ø 77.00	4 Cyl.	<b>16V</b>	115kW/156PS	DOHC	<b>TD24068</b>
<b>1.6</b>	<b>EP6DT (5FV)</b>	1598cc	Ø 77.00	4 Cyl.	<b>16V</b>	115kW/156PS	DOHC	<b>TD24696</b>
						FOL211 (x16)	FOL185 (x16) [11]	[11] Hydraulic
<b>1.6 Diesel</b>	<b>DV6DTE (9HP)</b>	1560cc	Ø 75.00	4 Cyl.	<b>8V</b>	68kW/92PS	SOHC	<b>TD27064</b>
<b>1.6 Diesel</b>	<b>DV6ETEDM (9HK)</b>	1560cc	Ø 75.00	4 Cyl.	<b>8V</b>	55kW/75PS	DOHC	<b>TD27968</b>
<b>CAM969</b>						FOL228 (x8)	FOL190 (x8) [11]	[11] Hydraulic

**596 305** 10/82→12/88

<b>1.6</b>	<b>XU5 (B1AA)</b>	1580cc	Ø 83.00	4 Cyl.	<b>8V</b>	55kW/75PS	SOHC	<b>TD2857</b>
<b>1.6</b>	<b>XU5CP (BAZ)</b>	1580cc	Ø 83.00	4 Cyl.	<b>8V</b>	54-55kW/74-75PS	SOHC	<b>TD2859</b>
<b>CAM378</b>						CKS9378	FOL88 (x8) [13]	[13] Mechanical
<b>1.8 Diesel</b>	<b>XUD7 (161A)</b>	1769cc	Ø 80.00	4 Cyl.	<b>8V</b>	44kW/60PS	SOHC	<b>TD2882</b>
<b>CAM354</b> [28] <b>CAM373</b> [18]						CKS2373 [18]	FOL150 (x8) [6][13] FOL73 (x8) [10][13]	[6] Height: 25mm [10] Height: 35mm [13] Mechanical [18] Camshaft driven vacuum pump. [28] Pulley driven vacuum pump.
<b>1.9 Diesel</b>	<b>XUD9 (162)</b>	1905cc	Ø 83.00	4 Cyl.	<b>8V</b>	47-48kW/64-65PS	SOHC	<b>TD2886</b>
<b>1.9 Diesel</b>	<b>XUD9 (D9A)</b>	1905cc	Ø 83.00	4 Cyl.	<b>8V</b>	47kW/64PS	SOHC	<b>TD2754</b>
<b>CAM354</b> [28] <b>CAM373</b> [18]						CKS2373 [18]	FOL73 (x8) [10][13]	[10] Height: 35mm [13] Mechanical [18] Camshaft driven vacuum pump. [28] Pulley driven vacuum pump.

**597 306** 04/93→04/02

<b>1.1</b>	<b>TU1M (HDZ)</b>	1124cc	Ø 72.00	4 Cyl.	<b>8V</b>	44kW/60PS	SOHC	<b>TD4834</b>
<b>CAM733</b>						FOL160 (x8)		
<b>1.4</b>	<b>TU3JP (KFW)</b>	1360cc	Ø 75.00	4 Cyl.	<b>8V</b>	55kW/75PS	SOHC	<b>TD14729</b>
<b>1.4</b>	<b>TU3JP (KFX)</b>	1360cc	Ø 75.00	4 Cyl.	<b>8V</b>	55kW/75PS	SOHC	<b>TD5396</b>
<b>CAM731</b> [16] <b>CAM732</b> [17] <b>CAM733</b> [14]						FOL160 (x8)		[14] Euro 2 [16] Euro 3 (D3);Euro 4 (D4) [17] Euro1 to Euro2
<b>1.6</b>	<b>TU5JP (NFZ)</b>	1587cc	Ø 78.50	4 Cyl.	<b>8V</b>	65kW/88PS	SOHC	<b>TD4840</b>
						FOL160 (x8)		
<b>1.8</b>	<b>XU7JP4 (LFY)</b>	1761cc	Ø 83.00	4 Cyl.	<b>16V</b>	81kW/110PS	DOHC	<b>TD4849</b>
							FOL134 (x16) [11]	[11] Hydraulic



## 597 306

04/93→04/02

<b>1.8 Diesel</b>	<b>XUD7 (A9A)</b>	1769cc	∅ 80.00	4 Cyl.	<b>8V</b>	44kW/60PS	SOHC	<b>TD12351</b>
CAM354 [28] CAM373 [18]								<b>CKS2373</b> [18]
								<b>FOL150</b> (x8) [6][13] <b>FOL73</b> (x8) [10][13]
								[6] Height: 25mm [10] Height: 35mm [13] Mechanical [18] Camshaft driven vacuum pump. [28] Pulley driven vacuum pump.
<b>1.9 Diesel</b>	<b>DW8 (WJZ)</b>	1868cc	∅ 82.20	4 Cyl.	<b>8V</b>	51kW/69PS	SOHC	<b>TD9868</b>
<b>1.9 Diesel</b>	<b>DW8B (WJY)</b>	1868cc	∅ 82.20	4 Cyl.	<b>8V</b>	51kW/69PS	SOHC	<b>TD13788</b>
CAM373 [18]								<b>CKS2373</b> [18]
								<b>FOL150</b> (x8) [6][13] <b>FOL73</b> (x8) [10][13]
								[6] Height: 25mm [10] Height: 35mm [13] Mechanical [18] Camshaft driven vacuum pump.
<b>1.9 Diesel</b>	<b>XUD9</b>	1905cc	∅ 83.00	4 Cyl.	<b>8V</b>	51kW/70PS	SOHC	<b>TD8478</b>
<b>1.9 Diesel</b>	<b>XUD9A (DJY)</b>	1905cc	∅ 83.00	4 Cyl.	<b>8V</b>	51kW/69PS	SOHC	<b>TD2887</b>
<b>1.9 Diesel</b>	<b>XUD9TE</b>	1905cc	∅ 83.00	4 Cyl.	<b>8V</b>	66kW/90PS	SOHC	<b>TD18953</b>
<b>1.9 Diesel</b>	<b>XUD9Y (DJZ)</b>	1905cc	∅ 83.00	4 Cyl.	<b>8V</b>	47kW/64PS	SOHC	<b>TD2891</b>
CAM354 [28] CAM373 [18]								<b>CKS2373</b> [18]
								<b>FOL150</b> (x8) [6][13] <b>FOL73</b> (x8) [10][13]
								[6] Height: 25mm [10] Height: 35mm [13] Mechanical [18] Camshaft driven vacuum pump. [28] Pulley driven vacuum pump.
<b>1.9 Diesel</b>	<b>DHV (XUD9BSD)</b>	1905cc	∅ 83.00	4 Cyl.	<b>8V</b>	44/66kW/60/90PS	SOHC	<b>TD9867</b>
<b>1.9 Diesel</b>	<b>XUD9TE (DHY)</b>	1905cc	∅ 83.00	4 Cyl.	<b>8V</b>	66kW/89PS	SOHC	<b>TD2888</b>
CAM373 [18]								<b>CKS2373</b> [18]
								<b>FOL150</b> (x8) [6][13] <b>FOL73</b> (x8) [10][13]
								[6] Height: 25mm [10] Height: 35mm [13] Mechanical [18] Camshaft driven vacuum pump.
<b>2.0</b>	<b>XU10J4 (RFT)</b>	1998cc	∅ 86.00	4 Cyl.	<b>16V</b>	110-112kW/150-152PS	DOHC	<b>TD2852</b>
<b>2.0</b>	<b>XU10J4 (RFY)</b>	1998cc	∅ 86.00	4 Cyl.	<b>16V</b>	112kW/152PS	DOHC	<b>TD2855</b>
<b>2.0</b>	<b>XU10J4R (RFV)</b>	1998cc	∅ 86.00	4 Cyl.	<b>16V</b>	99kW/135PS	DOHC	<b>TD2853</b>
								<b>FOL134</b> (x16) [11]
								[11] Hydraulic
<b>2.0</b>	<b>XU10J4RS (RFS)</b>	1998cc	∅ 86.00	4 Cyl.	<b>16V</b>	120-123kW/163-167PS	DOHC	<b>TD4848</b>
								<b>FOL138</b> (x16) [11]
								[11] Hydraulic
<b>2.0 Diesel</b>	<b>DW10TD (RHY)</b>	1997cc	∅ 85.00	4 Cyl.	<b>8V</b>	63kW/86PS	SOHC	<b>TD12569</b>
CAM679						<b>FOL163</b> (x8)	<b>FOL154</b> (x8) [11]	[11] Hydraulic

## 598 307

08/00→

<b>1.4</b>	<b>TU3JP (KFW)</b>	1360cc	∅ 75.00	4 Cyl.	<b>8V</b>	55kW/75PS	SOHC	<b>TD14729</b>
CAM731 [16] CAM732 [17] CAM733 [14]						<b>FOL160</b> (x8)		[14] Euro 2 [16] Euro 3 (D3);Euro 4 (D4) [17] Euro1 to Euro2
<b>1.4</b>	<b>ET3J4 (KFU)</b>	1360cc	∅ 75.00	4 Cyl.	<b>16V</b>	65kW/88PS	DOHC	<b>TD17550</b>
CAM957 CAM958						<b>FOL217</b> (x16)	<b>FOL190</b> (x16) [11]	[11] Hydraulic



**598 307**

08/00→

<b>1.4 Diesel</b>	<b>DV4TD (8HX)</b>	1398cc	Ø 73.70	4 Cyl.	<b>8V</b>	52kW/71PS	SOHC	<b>TD16368</b>
<b>1.4 Diesel</b>	<b>DV4TD (8HZ)</b>	1398cc	Ø 73.70	4 Cyl.	<b>8V</b>	50kW/68PS	SOHC	<b>TD17509</b>
<b>CAM726</b>						<b>FOL228</b> (x8)	<b>FOL190</b> (x8) [11]	[11] Hydraulic
<b>1.6</b>	<b>TU5JP4 (NFU)</b>	1587cc	Ø 78.50	4 Cyl.	<b>16V</b>	80kW/109PS	DOHC	<b>TD15668</b>
<b>CAM959</b> ■ <b>CAM960</b> ■							<b>FOL206</b> (x16) [11]	[11] Hydraulic
<b>1.6 Diesel</b>	<b>DV6ATED4 (9HV)</b>	1560cc	Ø 75.00	4 Cyl.	<b>16V</b>	66kW/90PS	DOHC	<b>TD24730</b>
<b>1.6 Diesel</b>	<b>DV6ATED4 (9HX)</b>	1560cc	Ø 75.00	4 Cyl.	<b>16V</b>	66kW/92PS	DOHC	<b>TD20147</b>
<b>1.6 Diesel</b>	<b>DV6TED4 (9HY)</b>	1560cc	Ø 75.00	4 Cyl.	<b>16V</b>	80kW/109PS	DOHC	<b>TD17506</b>
<b>1.6 Diesel</b>	<b>DV6TED4 (9HZ)</b>	1560cc	Ø 75.00	4 Cyl.	<b>16V</b>	80kW/109PS	DOHC	<b>TD18520</b>
<b>CAM746</b> ■ <b>CAM747</b> ■						<b>FOL184</b> (x16)	<b>FOL190</b> (x16) [11]	[11] Hydraulic
<b>2.0</b>	<b>EW10A (RFJ)</b>	1997cc	Ø 85.00	4 Cyl.	<b>16V</b>	103kW/140PS	DOHC	<b>TD18690</b>
<b>2.0</b>	<b>EW10J4 (RFN)</b>	1997cc	Ø 85.00	4 Cyl.	<b>16V</b>	100kW/136PS	DOHC	<b>TD15188</b>
							<b>FOL205</b> (x16) [11]	[11] Hydraulic
<b>2.0</b>	<b>EW10J4S (RFK)</b>	1997cc	Ø 85.00	4 Cyl.	<b>16V</b>	130kW/177PS	DOHC	<b>TD17846</b>
							<b>FOL204</b> (x16) [11]	[11] Hydraulic
<b>2.0 Diesel</b>	<b>DW10ATED (RHS)</b>	1997cc	Ø 85.00	4 Cyl.	<b>8V</b>	81kW/110PS	SOHC	<b>TD20417</b>
<b>2.0 Diesel</b>	<b>DW10TD (RHY)</b>	1997cc	Ø 85.00	4 Cyl.	<b>8V</b>	63kW/86PS	SOHC	<b>TD12569</b>
<b>CAM679</b>						<b>FOL163</b> (x8)	<b>FOL154</b> (x8) [11]	[11] Hydraulic
<b>2.0 Diesel</b>	<b>DW10BTED4 (RHR)</b>	1997cc	Ø 85.00	4 Cyl.	<b>16V</b>	100kW/136PS	DOHC	<b>TD17507</b>
<b>CAM748</b> ■ <b>CAM749</b> ■						<b>FOL247</b> (x16)	<b>FOL115</b> (x16) [11]	[11] Hydraulic

**599 308**

09/07→

<b>1.4</b>	<b>EP3</b>	1397cc	Ø 76.00	4 Cyl.	<b>16V</b>	70kW/95PS	DOHC	<b>TD24067</b>
<b>1.4</b>	<b>EP3 (8FS)</b>	1397cc	Ø 77.00	4 Cyl.	<b>16V</b>	70kW/95PS	DOHC	<b>TD24728</b>
						<b>FOL211</b> (x16)	<b>FOL191</b> ■ (x8) [11] <b>FOL185</b> ■ (x8) [11]	[11] Hydraulic
<b>1.6</b>	<b>TU5JP4 (NFU)</b>	1587cc	Ø 78.50	4 Cyl.	<b>16V</b>	80kW/109PS	DOHC	<b>TD15668</b>
<b>CAM959</b> ■ <b>CAM960</b> ■							<b>FOL206</b> (x16) [11]	[11] Hydraulic
<b>1.6</b>	<b>EP6</b>	1598cc	Ø 77.00	4 Cyl.	<b>16V</b>	88kW/120PS	DOHC	<b>TD20086</b>
<b>1.6</b>	<b>EP6CDTX</b>	1598cc	Ø 77.00	4 Cyl.	<b>16V</b>	147kW/200PS	DOHC	<b>TD24069</b>
						<b>FOL211</b> (x16)	<b>FOL191</b> ■ (x8) [11] <b>FOL185</b> ■ (x8) [11]	[11] Hydraulic
<b>1.6</b>	<b>EP6CDT</b>	1598cc	Ø 77.00	4 Cyl.	<b>16V</b>	115kW/156PS	DOHC	<b>TD24068</b>
<b>1.6</b>	<b>EP6DT (5FT)</b>	1598cc	Ø 77.00	4 Cyl.	<b>16V</b>	103kW/140PS	DOHC	<b>TD24695</b>
<b>1.6</b>	<b>EP6DT (5FV)</b>	1598cc	Ø 77.00	4 Cyl.	<b>16V</b>	115kW/156PS	DOHC	<b>TD24696</b>
<b>1.6</b>	<b>EP6DT (5FX)</b>	1598cc	Ø 77.00	4 Cyl.	<b>16V</b>	110kW/150PS	DOHC	<b>TD23766</b>
<b>1.6</b>	<b>EP6DTS (5FY)</b>	1598cc	Ø 77.00	4 Cyl.	<b>16V</b>	128kW/175PS	DOHC	<b>TD24723</b>
						<b>FOL211</b> (x16)	<b>FOL185</b> (x16) [11]	[11] Hydraulic
<b>1.6 Diesel</b>	<b>DV6C (9HR)</b>	1560cc	Ø 75.00	4 Cyl.	<b>8V</b>	82kW/112PS	SOHC	<b>TD26421</b>
<b>1.6 Diesel</b>	<b>DV6DTE4 (9HP)</b>	1560cc	Ø 75.00	4 Cyl.	<b>8V</b>	68kW/92PS	SOHC	<b>TD27064</b>
<b>CAM969</b>						<b>FOL228</b> (x8)	<b>FOL190</b> (x8) [11]	[11] Hydraulic



<b>599 308</b>		09/07 →						
<b>1.6 Diesel</b>	<b>DV6ATED4 (9HV)</b>	1560cc	∅ 75.00	4 Cyl.	<b>16V</b>	66kW/90PS	DOHC	<b>TD24730</b>
<b>1.6 Diesel</b>	<b>DV6ATED4 (9HX)</b>	1560cc	∅ 75.00	4 Cyl.	<b>16V</b>	66kW/92PS	DOHC	<b>TD20147</b>
<b>1.6 Diesel</b>	<b>DV6TED4 (9HZ)</b>	1560cc	∅ 75.00	4 Cyl.	<b>16V</b>	80kW/109PS	DOHC	<b>TD18520</b>
<b>CAM746</b>						<b>FOL184</b> (x16)	<b>FOL190</b> (x16) [11]	[11] Hydraulic
<b>CAM747</b>								
<b>2.0</b>	<b>EW10A (RFJ)</b>	1997cc	∅ 85.00	4 Cyl.	<b>16V</b>	103kW/140PS	DOHC	<b>TD18690</b>
							<b>FOL205</b> (x16) [11]	[11] Hydraulic
<b>2.0 Diesel</b>	<b>DW10BTE4 (RHR)</b>	1997cc	∅ 85.00	4 Cyl.	<b>16V</b>	100kW/136PS	DOHC	<b>TD17507</b>
<b>CAM748</b>						<b>FOL247</b> (x16)	<b>FOL115</b> (x16) [11]	[11] Hydraulic
<b>CAM749</b>								
<b>600 309</b>		10/85 → 12/93						
<b>1.1</b>	<b>TU1 (H1B)</b>	1124cc	∅ 72.00	4 Cyl.	<b>8V</b>	40kW/54PS	SOHC	<b>TD2758</b>
<b>CAM540</b>						<b>FOL160</b> (x8)		
<b>1.1</b>	<b>TU1M (HDZ)</b>	1124cc	∅ 72.00	4 Cyl.	<b>8V</b>	44kW/60PS	SOHC	<b>TD4834</b>
<b>CAM733</b>						<b>FOL160</b> (x8)		
<b>1.4</b>	<b>TU3A (K1D)</b>	1360cc	∅ 75.00	4 Cyl.	<b>8V</b>	49kW/67PS	SOHC	<b>TD2766</b>
<b>CAM731</b> [15]						<b>FOL160</b> (x8)		[15] Euro 3 (D3)
<b>1.4</b>	<b>TU3M (KDY)</b>	1360cc	∅ 75.00	4 Cyl.	<b>8V</b>	55-58kW/75-79PS	SOHC	<b>TD4836</b>
<b>1.4</b>	<b>TU3M (KDZ)</b>	1360cc	∅ 75.00	4 Cyl.	<b>8V</b>	55kW/75PS	SOHC	<b>TD2775</b>
<b>1.4</b>	<b>TU3S (K2B)</b>	1360cc	∅ 75.00	4 Cyl.	<b>8V</b>	62kW/84PS	SOHC	<b>TD2779</b>
						<b>FOL160</b> (x8)		
<b>1.6</b>	<b>XU5 (B1AA)</b>	1580cc	∅ 83.00	4 Cyl.	<b>8V</b>	55kW/75PS	SOHC	<b>TD2857</b>
<b>1.6</b>	<b>XU5CP (BAZ)</b>	1580cc	∅ 83.00	4 Cyl.	<b>8V</b>	54-55kW/74-75PS	SOHC	<b>TD2859</b>
<b>1.6</b>	<b>XU51C (B1E)</b>	1580cc	∅ 83.00	4 Cyl.	<b>8V</b>	53-55kW/72-75PS	SOHC	<b>TD2856</b>
<b>CAM378</b>			<b>CKS9378</b>				<b>FOL88</b> (x8) [13]	[13] Mechanical
<b>1.6</b>	<b>XU52C (B2A)</b>	1580cc	∅ 83.00	4 Cyl.	<b>8V</b>	68kW/92PS	SOHC	<b>TD12430</b>
							<b>FOL88</b> (x8) [13]	[13] Mechanical
<b>1.8 Diesel</b>	<b>XUD7TE (A8B)</b>	1769cc	∅ 80.00	4 Cyl.	<b>8V</b>	57kW/78PS	SOHC	<b>TD10789</b>
<b>CAM444</b>							<b>FOL150</b> (x8) [6][13] <b>FOL73</b> (x8) [10][13]	[6] Height: 25mm [10] Height: 35mm [13] Mechanical
<b>1.8 Diesel</b>	<b>XUD7 (161A)</b>	1769cc	∅ 80.00	4 Cyl.	<b>8V</b>	44kW/60PS	SOHC	<b>TD2882</b>
<b>CAM354</b> [28] <b>CAM373</b> [18]			<b>CKS2373</b> [18]				<b>FOL150</b> (x8) [6][13] <b>FOL73</b> (x8) [10][13]	[6] Height: 25mm [10] Height: 35mm [13] Mechanical [18] Camshaft driven vacuum pump. [28] Pulley driven vacuum pump.
<b>1.9</b>	<b>XU9JAZ (DKZ)</b>	1905cc	∅ 83.00	4 Cyl.	<b>8V</b>	90kW/122PS	SOHC	<b>TD2877</b>
<b>CAM459</b>							<b>FOL88</b> (x8) [13]	[13] Mechanical
<b>1.9</b>	<b>XU9J4 (D6C)</b>	1905cc	∅ 83.00	4 Cyl.	<b>16V</b>	116kW/158PS	DOHC	<b>TD2873</b>
<b>1.9</b>	<b>XU9J4 (DFW)</b>	1905cc	∅ 83.00	4 Cyl.	<b>16V</b>	90kW/122PS	DOHC	<b>TD2875</b>
							<b>FOL134</b> (x16) [11]	[11] Hydraulic



**600 309** 10/85→12/93

<b>1.9 Diesel</b>	<b>XUD9Y (DJZ)</b>	1905cc	Ø 83.00	4 Cyl.	<b>8V</b>	47kW/64PS	SOHC	<b>TD2891</b>
CAM354 [28] CAM373 [18]							<b>FOL150</b> (x8) [6][13] <b>FOL73</b> (x8) [10][13]	[6] Height: 25mm [10] Height: 35mm [13] Mechanical [18] Camshaft driven vacuum pump. [28] Pulley driven vacuum pump.
<b>1.9 Diesel</b>	<b>XUD9 (162)</b>	1905cc	Ø 83.00	4 Cyl.	<b>8V</b>	47-48kW/64-65PS	SOHC	<b>TD2886</b>
<b>1.9 Diesel</b>	<b>XUD9 (D9A)</b>	1905cc	Ø 83.00	4 Cyl.	<b>8V</b>	47kW/64PS	SOHC	<b>TD2754</b>
CAM354 [28] CAM373 [18]							<b>FOL73</b> (x8) [10][13]	[10] Height: 35mm [13] Mechanical [18] Camshaft driven vacuum pump. [28] Pulley driven vacuum pump.

**601 405** 01/87→11/99

<b>1.6</b>	<b>XU5CP (BAZ)</b>	1580cc	Ø 83.00	4 Cyl.	<b>8V</b>	54-55kW/74-75PS	SOHC	<b>TD2859</b>
<b>1.6</b>	<b>XU51C (B1E)</b>	1580cc	Ø 83.00	4 Cyl.	<b>8V</b>	53-55kW/72-75PS	SOHC	<b>TD2856</b>
CAM378							<b>FOL88</b> (x8) [13]	[13] Mechanical
<b>1.6</b>	<b>XU52C (B2A)</b>	1580cc	Ø 83.00	4 Cyl.	<b>8V</b>	68kW/92PS	SOHC	<b>TD12430</b>
							<b>FOL88</b> (x8) [13]	[13] Mechanical
<b>1.6</b>	<b>TU5JP4 (NFU)</b>	1587cc	Ø 78.50	4 Cyl.	<b>16V</b>	80kW/109PS	DOHC	<b>TD15668</b>
CAM959 ■ CAM960 ■							<b>FOL206</b> (x16) [11]	[11] Hydraulic
<b>1.8 Diesel</b>	<b>XUD7TE (A8A)</b>	1769cc	Ø 80.00	4 Cyl.	<b>8V</b>	66kW/90PS		<b>TD2884</b>
CAM444							<b>FOL73</b> (x8) [10][13]	[10] Height: 35mm [13] Mechanical
<b>1.8 Diesel</b>	<b>XUD7TE (AJZ)</b>	1769cc	Ø 80.00	4 Cyl.	<b>8V</b>	66kW/90PS	SOHC	<b>TD2885</b>
CAM373 [18]							<b>FOL150</b> (x8) [6][13]	[6] Height: 25mm [13] Mechanical [18] Camshaft driven vacuum pump.
<b>1.9</b>	<b>XU9JAZ (DKZ)</b>	1905cc	Ø 83.00	4 Cyl.	<b>8V</b>	90kW/122PS	SOHC	<b>TD2877</b>
CAM459							<b>FOL88</b> (x8) [13]	[13] Mechanical
<b>1.9</b>	<b>XU9J4 (D6C)</b>	1905cc	Ø 83.00	4 Cyl.	<b>16V</b>	116kW/158PS	DOHC	<b>TD2873</b>
<b>1.9</b>	<b>XU9J4 (DFW)</b>	1905cc	Ø 83.00	4 Cyl.	<b>16V</b>	90kW/122PS	DOHC	<b>TD2875</b>
							<b>FOL134</b> (x16) [11]	[11] Hydraulic
<b>1.9 Diesel</b>	<b>XUD9</b>	1905cc	Ø 83.00	4 Cyl.	<b>8V</b>	51kW/70PS	SOHC	<b>TD8478</b>
<b>1.9 Diesel</b>	<b>XUD9A (DJY)</b>	1905cc	Ø 83.00	4 Cyl.	<b>8V</b>	51kW/69PS	SOHC	<b>TD2887</b>
<b>1.9 Diesel</b>	<b>XUD9TE</b>	1905cc	Ø 83.00	4 Cyl.	<b>8V</b>	66kW/90PS	SOHC	<b>TD18953</b>
<b>1.9 Diesel</b>	<b>XUD9Y (DJZ)</b>	1905cc	Ø 83.00	4 Cyl.	<b>8V</b>	47kW/64PS	SOHC	<b>TD2891</b>
CAM354 [28] CAM373 [18]							<b>FOL150</b> (x8) [6][13] <b>FOL73</b> (x8) [10][13]	[6] Height: 25mm [10] Height: 35mm [13] Mechanical [18] Camshaft driven vacuum pump. [28] Pulley driven vacuum pump.



<b>601 405</b>		01/87→11/99						
<b>1.9 Diesel</b>	<b>XUD9A (D9B)</b>	1905cc	∅ 83.00	4 Cyl.	<b>8V</b>	51kW/69PS	SOHC	<b>TD2834</b>
CAM354 [28] CAM373 [18]							<b>FOL73</b> (x8) [10][13]	[10] Height: 35mm [13] Mechanical [18] Camshaft driven vacuum pump. [28] Pulley driven vacuum pump.
<b>1.9 Diesel</b>	<b>XUD9TE (DHY)</b>	1905cc	∅ 83.00	4 Cyl.	<b>8V</b>	66kW/89PS	SOHC	<b>TD2888</b>
CAM373 [18]							<b>FOL150</b> (x8) [6][13] <b>FOL73</b> (x8) [10][13]	[6] Height: 25mm [10] Height: 35mm [13] Mechanical [18] Camshaft driven vacuum pump.
<b>2.0</b>	<b>XU10J4 (RFT)</b>	1998cc	∅ 86.00	4 Cyl.	<b>16V</b>	110-112kW/150-152PS	DOHC	<b>TD2852</b>
<b>2.0</b>	<b>XU10J4 (RFY)</b>	1998cc	∅ 86.00	4 Cyl.	<b>16V</b>	112kW/152PS	DOHC	<b>TD2855</b>
							<b>FOL134</b> (x16) [11]	[11] Hydraulic
<b>602 406</b>		11/95→12/04						
<b>1.8</b>	<b>EW7J4 (6FZ)</b>	1749cc	∅ 82.70	4 Cyl.	<b>16V</b>	85kW/116PS	DOHC	<b>TD15190</b>
							<b>FOL205</b> (x16) [11]	[11] Hydraulic
<b>1.8</b>	<b>XU7JP4 (LFY)</b>	1761cc	∅ 83.00	4 Cyl.	<b>16V</b>	81kW/110PS	DOHC	<b>TD4849</b>
							<b>FOL134</b> (x16) [11]	[11] Hydraulic
<b>1.9 Diesel</b>	<b>XUD9SD (DHW)</b>	1905cc	∅ 83.00	4 Cyl.	<b>8V</b>	66kW/89PS	SOHC	<b>TD9365</b>
CAM373 [18]							<b>FOL150</b> (x8) [6][13]	[6] Height: 25mm [13] Mechanical [18] Camshaft driven vacuum pump.
<b>1.9 Diesel</b>	<b>XUD9TE (DHX)</b>	1905cc	∅ 83.00	4 Cyl.	<b>8V</b>	66kW/89PS	SOHC	<b>TD2889</b>
CAM354 [28] CAM373 [18]							<b>FOL150</b> (x8) [6][13]	[6] Height: 25mm [13] Mechanical [18] Camshaft driven vacuum pump. [28] Pulley driven vacuum pump.
<b>1.9 Diesel</b>	<b>XUD9TE (DHY)</b>	1905cc	∅ 83.00	4 Cyl.	<b>8V</b>	66kW/89PS	SOHC	<b>TD2888</b>
CAM373 [18]							<b>FOL150</b> (x8) [6][13] <b>FOL73</b> (x8) [10][13]	[6] Height: 25mm [10] Height: 35mm [13] Mechanical [18] Camshaft driven vacuum pump.
<b>2.0</b>	<b>EW10J4 (RFN)</b>	1997cc	∅ 85.00	4 Cyl.	<b>16V</b>	100kW/136PS	DOHC	<b>TD15188</b>
<b>2.0</b>	<b>EW10J4 (RFR)</b>	1997cc	∅ 85.00	4 Cyl.	<b>16V</b>	99kW/135PS	DOHC	<b>TD12568</b>
							<b>FOL205</b> (x16) [11]	[11] Hydraulic
<b>2.0</b>	<b>EW10D (RLZ)</b>	1997cc	∅ 85.00	4 Cyl.	<b>16V</b>	103kW/140PS	DOHC	<b>TD16234</b>
							<b>FOL154</b> (x16) [11]	[11] Hydraulic
<b>2.0</b>	<b>XU10J4R (RFV)</b>	1998cc	∅ 86.00	4 Cyl.	<b>16V</b>	99kW/135PS	DOHC	<b>TD2853</b>
							<b>FOL134</b> (x16) [11]	[11] Hydraulic





**602 406** 11/95→12/04

<b>2.0 Diesel</b>	<b>DW10ATED (RHS)</b>	1997cc	Ø 85.00	4 Cyl.	<b>8V</b>	81kW/110PS	SOHC	<b>TD20417</b>
<b>2.0 Diesel</b>	<b>DW10ATED (RHZ)</b>	1997cc	Ø 85.00	4 Cyl.	<b>8V</b>	80kW/109PS	SOHC	<b>TD10727</b>
<b>2.0 Diesel</b>	<b>DW10TD (RHY)</b>	1997cc	Ø 85.00	4 Cyl.	<b>8V</b>	63kW/86PS	SOHC	<b>TD12569</b>
<b>CAM679</b>						<b>FOL163</b> (x8)	<b>FOL154</b> (x8) [11]	[11] Hydraulic
<b>2.1 Diesel</b>	<b>XUD11BTE (P8C)</b>	2088cc	Ø 85.00	4 Cyl.	<b>12V</b>	81kW/110PS	SOHC	<b>TD4850</b>
<b>CAM674</b>						<b>FOL116</b> (x12)	<b>FOL109</b> (x12) [11] <b>TTP3</b> (x12)	[11] Hydraulic
<b>2.2</b>	<b>EW12J4 (3FZ)</b>	2230cc	Ø 86.00	4 Cyl.	<b>16V</b>	118kW/160PS	DOHC	<b>TD16129</b>
							<b>FOL205</b> (x16) [11]	[11] Hydraulic
<b>2.2 Diesel</b>	<b>DW12TED4/FAP (4HX)</b>	2179cc	Ø 85.00	4 Cyl.	<b>16V</b>	100kW/136PS	DOHC	<b>TD16128</b>
<b>CAM750</b> ■ <b>CAM751</b> ■						<b>FOL247</b> (x16)	<b>FOL115</b> (x16) [11]	[11] Hydraulic
<b>3.0</b>	<b>ES9J4 (XFZ)</b>	2946cc	Ø 87.00	6 Cyl.	<b>24V</b>	152kW/207PS	DOHC	<b>TD9406</b>
<b>3.0</b>	<b>ES9J4S (XFX)</b>	2946cc	Ø 87.00	6 Cyl.	<b>24V</b>	152kW/207PS	DOHC	<b>TD13908</b>
							<b>FOL206</b> (x24) [11]	[11] Hydraulic

**603 407** 05/04→12/09

<b>1.6 Diesel</b>	<b>DV6TED4 (9HZ)</b>	1560cc	Ø 75.00	4 Cyl.	<b>16V</b>	80kW/109PS	DOHC	<b>TD18520</b>
<b>CAM746</b> ■ <b>CAM747</b> ■						<b>FOL184</b> (x16)	<b>FOL190</b> (x16) [11]	[11] Hydraulic
<b>1.8</b>	<b>EW7A (6FY)</b>	1749cc	Ø 82.70	4 Cyl.	<b>16V</b>	92kW/125PS	DOHC	<b>TD20026</b>
<b>1.8</b>	<b>EW7J4 (6FZ)</b>	1749cc	Ø 82.70	4 Cyl.	<b>16V</b>	85kW/116PS	DOHC	<b>TD15190</b>
<b>2.0</b>	<b>EW10A (RFJ)</b>	1997cc	Ø 85.00	4 Cyl.	<b>16V</b>	103kW/140PS	DOHC	<b>TD18690</b>
<b>2.0</b>	<b>EW10J4 (RFN)</b>	1997cc	Ø 85.00	4 Cyl.	<b>16V</b>	100kW/136PS	DOHC	<b>TD15188</b>
							<b>FOL205</b> (x16) [11]	[11] Hydraulic
<b>2.0 Diesel</b>	<b>DW10BTD4 (RHR)</b>	1997cc	Ø 85.00	4 Cyl.	<b>16V</b>	100kW/136PS	DOHC	<b>TD17507</b>
<b>CAM748</b> ■ <b>CAM749</b> ■						<b>FOL247</b> (x16)	<b>FOL115</b> (x16) [11]	[11] Hydraulic
<b>2.2</b>	<b>EW12J4 (3FY)</b>	2230cc	Ø 86.00	4 Cyl.	<b>16V</b>	120kW/163PS	DOHC	<b>TD20025</b>
<b>2.2</b>	<b>EW12J4 (3FZ)</b>	2230cc	Ø 86.00	4 Cyl.	<b>16V</b>	118kW/160PS	DOHC	<b>TD16129</b>
							<b>FOL205</b> (x16) [11]	[11] Hydraulic
<b>2.2 Diesel</b>	<b>DW12BTD4 (4HP)</b>	2179cc	Ø 85.00	4 Cyl.	<b>16V</b>	120kW/163PS	DOHC	<b>TD24729</b>
<b>2.2 Diesel</b>	<b>DW12BTD4 (4HT)</b>	2179cc	Ø 85.00	4 Cyl.	<b>16V</b>	125kW/170PS	DOHC	<b>TD20028</b>
						<b>FOL214</b> (x16)	<b>FOL196</b> (x16) [11]	[11] Hydraulic
<b>2.7 Diesel</b>	<b>DT17 (UHZ)</b>	2720cc	Ø 81.00	6 Cyl.	<b>24V</b>	150kW/204PS	DOHC	<b>TD20027</b>
						<b>FOL212</b> (x24)	<b>FOL190</b> (x24) [11]	[11] Hydraulic
<b>3.0</b>	<b>ES9A (XFV)</b>	2946cc	Ø 87.00	6 Cyl.	<b>24V</b>	155kW/211PS	DOHC	<b>TD18841</b>
							<b>FOL206</b> (x24) [11]	[11] Hydraulic
<b>3.0 Diesel</b>	<b>DT20C</b>	2993cc	Ø 84.00	6 Cyl.	<b>24V</b>	177kW/241PS	DOHC	<b>TD23527</b>
						<b>FOL212</b> (x24)		



<b>604 508</b>		11/10 →						
<b>1.6</b>	<b>EP6C (5FS)</b>	1598cc	∅ 77.00	4 Cyl.	<b>16V</b>	88kW/120PS	DOHC	<b>TD25101</b>
						<b>FOL211</b> (x16)	<b>FOL191</b> ■ (x8) [11] <b>FOL185</b> ■ (x8) [11]	[11] Hydraulic
<b>1.6</b>	<b>EP6CDT</b>	1598cc	∅ 77.00	4 Cyl.	<b>16V</b>	115kW/156PS	DOHC	<b>TD24068</b>
<b>1.6</b>	<b>EP6DT (5FX)</b>	1598cc	∅ 77.00	4 Cyl.	<b>16V</b>	110kW/150PS	DOHC	<b>TD23766</b>
						<b>FOL211</b> (x16)	<b>FOL185</b> (x16) [11]	[11] Hydraulic
<b>1.6 Diesel</b>	<b>DV6C (9HR)</b>	1560cc	∅ 75.00	4 Cyl.	<b>8V</b>	82kW/112PS	SOHC	<b>TD26421</b>
<b>1.6 Diesel</b>	<b>DV6CTED (9HD)</b>	1560cc	∅ 75.00	4 Cyl.	<b>8V</b>	84kW/115PS	SOHC	<b>TD26896</b>
<b>CAM969</b>						<b>FOL228</b> (x8)	<b>FOL190</b> (x8) [11]	[11] Hydraulic
<b>2.0 Diesel</b>	<b>DW10BTED4 (RHR)</b>	1997cc	∅ 85.00	4 Cyl.	<b>16V</b>	100kW/136PS	DOHC	<b>TD17507</b>
<b>CAM748</b> ■ <b>CAM749</b> ■						<b>FOL247</b> (x16)	<b>FOL115</b> (x16) [11]	[11] Hydraulic
<b>2.2 Diesel</b>	<b>DW12C (4HL)</b>	2179cc	∅ 85.00	4 Cyl.	<b>16V</b>	147-150kW/200-204PS	DOHC	<b>TD24921</b>
						<b>FOL214</b> (x16)	<b>FOL196</b> (x16) [11]	[11] Hydraulic
<b>605 605</b>		06/89 → 09/99						
<b>2.0</b>	<b>XU10J4R (RFV)</b>	1998cc	∅ 86.00	4 Cyl.	<b>16V</b>	99kW/135PS	DOHC	<b>TD2853</b>
							<b>FOL134</b> (x16) [11]	[11] Hydraulic
<b>2.1 Diesel</b>	<b>XUD11ATE (PHZ)</b>	2088cc	∅ 85.00	4 Cyl.	<b>12V</b>	80kW/109PS	SOHC	<b>TD2881</b>
<b>2.1 Diesel</b>	<b>XUD11BTE (P8C)</b>	2088cc	∅ 85.00	4 Cyl.	<b>12V</b>	81kW/110PS	SOHC	<b>TD4850</b>
<b>CAM674</b>						<b>FOL116</b> (x12)	<b>FOL109</b> (x12) [11] <b>TTP3</b> (x12)	[11] Hydraulic
<b>2.5 Diesel</b>	<b>DK5ATE (THY)</b>	2446cc	∅ 92.00	4 Cyl.	<b>12V</b>	95kW/129PS	SOHC	<b>TD2748</b>
<b>CAM676</b>						<b>FOL116</b> (x12)	<b>FOL109</b> (x12) [11] <b>TTP3</b> (x12)	[11] Hydraulic
<b>3.0</b>	<b>ES9J4 (XFZ)</b>	2946cc	∅ 87.00	6 Cyl.	<b>24V</b>	152kW/207PS	DOHC	<b>TD9406</b>
							<b>FOL206</b> (x24) [11]	[11] Hydraulic
<b>606 607</b>		02/00 →						
<b>2.0</b>	<b>EW10J4 (RFN)</b>	1997cc	∅ 85.00	4 Cyl.	<b>16V</b>	100kW/136PS	DOHC	<b>TD15188</b>
							<b>FOL205</b> (x16) [11]	[11] Hydraulic
<b>2.0 Diesel</b>	<b>DW10ATED (RHS)</b>	1997cc	∅ 85.00	4 Cyl.	<b>8V</b>	81kW/110PS	SOHC	<b>TD20417</b>
<b>2.0 Diesel</b>	<b>DW10ATED (RHZ)</b>	1997cc	∅ 85.00	4 Cyl.	<b>8V</b>	80kW/109PS	SOHC	<b>TD10727</b>
<b>CAM679</b>						<b>FOL163</b> (x8)	<b>FOL154</b> (x8) [11]	[11] Hydraulic
<b>2.0 Diesel</b>	<b>DW10BTED4 (RHR)</b>	1997cc	∅ 85.00	4 Cyl.	<b>16V</b>	100kW/136PS	DOHC	<b>TD17507</b>
<b>CAM748</b> ■ <b>CAM749</b> ■						<b>FOL247</b> (x16)	<b>FOL115</b> (x16) [11]	[11] Hydraulic
<b>2.2</b>	<b>EW12J4 (3FY)</b>	2230cc	∅ 86.00	4 Cyl.	<b>16V</b>	120kW/163PS	DOHC	<b>TD20025</b>
<b>2.2</b>	<b>EW12J4 (3FZ)</b>	2230cc	∅ 86.00	4 Cyl.	<b>16V</b>	118kW/160PS	DOHC	<b>TD16129</b>
							<b>FOL205</b> (x16) [11]	[11] Hydraulic
<b>2.2 Diesel</b>	<b>DW12BTED4 (4HT)</b>	2179cc	∅ 85.00	4 Cyl.	<b>16V</b>	125kW/170PS	DOHC	<b>TD20028</b>
						<b>FOL214</b> (x16)	<b>FOL196</b> (x16) [11]	[11] Hydraulic
<b>2.2 Diesel</b>	<b>DW12TED4/FAP (4HX)</b>	2179cc	∅ 85.00	4 Cyl.	<b>16V</b>	100kW/136PS	DOHC	<b>TD16128</b>
<b>CAM750</b> ■ <b>CAM751</b> ■						<b>FOL247</b> (x16)	<b>FOL115</b> (x16) [11]	[11] Hydraulic



**606 607**

02/00→

<b>2.7 Diesel</b>	<b>DT17TED4</b>	2721cc	Ø 81.00	6 Cyl.	<b>24V</b>	150kW/204PS			<b>TD18175</b>
							<b>FOL212</b> (x24)	<b>FOL190</b> (x24) [11]	[11] Hydraulic
<b>3.0</b>	<b>ES9A (XFV)</b>	2946cc	Ø 87.00	6 Cyl.	<b>24V</b>	155kW/211PS		DOHC	<b>TD18841</b>
<b>3.0</b>	<b>ES9J4S (XFX)</b>	2946cc	Ø 87.00	6 Cyl.	<b>24V</b>	152kW/207PS		DOHC	<b>TD13908</b>
								<b>FOL206</b> (x24) [11]	[11] Hydraulic

**607 806**

07/95→08/02

<b>1.9 Diesel</b>	<b>XUD9TE (DHX)</b>	1905cc	Ø 83.00	4 Cyl.	<b>8V</b>	66kW/89PS		SOHC	<b>TD2889</b>
	<b>CAM354</b> [28] <b>CAM373</b> [18]							<b>FOL150</b> (x8) [6][13]	[6] Height: 25mm [13] Mechanical [18] Camshaft driven vacuum pump. [28] Pulley driven vacuum pump.
<b>1.9 Diesel</b>	<b>XUD9TE (DHY)</b>	1905cc	Ø 83.00	4 Cyl.	<b>8V</b>	66kW/89PS		SOHC	<b>TD2888</b>
	<b>CAM373</b> [18]					<b>CKS2373</b> [18]		<b>FOL150</b> (x8) [6][13] <b>FOL73</b> (x8) [10][13]	[6] Height: 25mm [10] Height: 35mm [13] Mechanical [18] Camshaft driven vacuum pump.
<b>2.0</b>	<b>EW10J4 (RFN)</b>	1997cc	Ø 85.00	4 Cyl.	<b>16V</b>	100kW/136PS		DOHC	<b>TD15188</b>
								<b>FOL205</b> (x16) [11]	[11] Hydraulic
<b>2.0</b>	<b>XU10J4R (RFV)</b>	1998cc	Ø 86.00	4 Cyl.	<b>16V</b>	99kW/135PS		DOHC	<b>TD2853</b>
								<b>FOL134</b> (x16) [11]	[11] Hydraulic
<b>2.0 Diesel</b>	<b>DW10ATED (RHZ)</b>	1997cc	Ø 85.00	4 Cyl.	<b>8V</b>	80kW/109PS		SOHC	<b>TD10727</b>
	<b>CAM679</b>					<b>FOL163</b> (x8)		<b>FOL154</b> (x8) [11]	[11] Hydraulic
<b>2.0 Diesel</b>	<b>DW10ATED4 (RHW)</b>	1997cc	Ø 85.00	4 Cyl.	<b>16V</b>	80kW/109PS		SOHC	<b>TD17510</b>
	<b>CAM750</b> ■ <b>CAM751</b> ■					<b>FOL247</b> (x16)		<b>FOL115</b> (x16) [11]	[11] Hydraulic
<b>2.1 Diesel</b>	<b>XUD11BTE (P8C)</b>	2088cc	Ø 85.00	4 Cyl.	<b>12V</b>	81kW/110PS		SOHC	<b>TD4850</b>
	<b>CAM674</b>					<b>FOL116</b> (x12)		<b>FOL109</b> (x12) [11] <b>TTP3</b> (x12)	[11] Hydraulic

**608 807**

06/02→

<b>2.0</b>	<b>EW10A (RFJ)</b>	1997cc	Ø 85.00	4 Cyl.	<b>16V</b>	103kW/140PS		DOHC	<b>TD18690</b>
<b>2.0</b>	<b>EW10J4 (RFN)</b>	1997cc	Ø 85.00	4 Cyl.	<b>16V</b>	100kW/136PS		DOHC	<b>TD15188</b>
								<b>FOL205</b> (x16) [11]	[11] Hydraulic
<b>2.0 Diesel</b>	<b>DW10ATED4 (RHM)</b>	1997cc	Ø 85.00	4 Cyl.	<b>16V</b>	79kW/107PS		DOHC	<b>TD20790</b>
<b>2.0 Diesel</b>	<b>DW10ATED4 (RHT)</b>	1997cc	Ø 85.00	4 Cyl.	<b>16V</b>	79kW/107PS		DOHC	<b>TD20789</b>
<b>2.0 Diesel</b>	<b>DW10ATED4 (RHW)</b>	1997cc	Ø 85.00	4 Cyl.	<b>16V</b>	80kW/109PS		SOHC	<b>TD17510</b>
	<b>CAM750</b> ■ <b>CAM751</b> ■					<b>FOL247</b> (x16)		<b>FOL115</b> (x16) [11]	[11] Hydraulic
<b>2.0 Diesel</b>	<b>DW10BTED4 (RHR)</b>	1997cc	Ø 85.00	4 Cyl.	<b>16V</b>	100kW/136PS		DOHC	<b>TD17507</b>
<b>2.0 Diesel</b>	<b>DW10UTED4 (RHK)</b>	1997cc	Ø 85.00	4 Cyl.	<b>16V</b>	85-88kW/116-120PS		DOHC	<b>TD19814</b>
	<b>CAM748</b> ■ <b>CAM749</b> ■					<b>FOL247</b> (x16)		<b>FOL115</b> (x16) [11]	[11] Hydraulic
<b>2.2</b>	<b>EW12J4 (3FZ)</b>	2230cc	Ø 86.00	4 Cyl.	<b>16V</b>	118kW/160PS		DOHC	<b>TD16129</b>
								<b>FOL205</b> (x16) [11]	[11] Hydraulic



**608 807** 06/02→

<b>2.2 Diesel</b>	<b>DW12TED4/FAP (4HX)</b>	2179cc	∅ 85.00	4 Cyl.	<b>16V</b>	100kW/136PS	DOHC	<b>TD16128</b>
CAM750 ■ CAM751 ■						<b>FOL247</b> (x16)	<b>FOL115</b> (x16) [11]	[11] Hydraulic
<b>2.2 Diesel</b>	<b>DW12BTED4 (4HT)</b>	2179cc	∅ 85.00	4 Cyl.	<b>16V</b>	125kW/170PS	DOHC	<b>TD20028</b>
						<b>FOL214</b> (x16)	<b>FOL196</b> (x16) [11]	[11] Hydraulic
<b>3.0</b>	<b>ES9J4S (XFX)</b>	2946cc	∅ 87.00	6 Cyl.	<b>24V</b>	152kW/207PS	DOHC	<b>TD13908</b>
							<b>FOL206</b> (x24) [11]	[11] Hydraulic

**609 1007** 04/05→

<b>1.4</b>	<b>TU3JP (KFV)</b>	1360cc	∅ 75.00	4 Cyl.	<b>8V</b>	55kW/75PS	SOHC	<b>TD18518</b>
CAM731 [16] CAM732 [17] CAM733 [14]						<b>FOL160</b> (x8)		[14] Euro 2 [16] Euro 3 (D3);Euro 4 (D4) [17] Euro1 to Euro2
<b>1.4</b>	<b>ET3J4 (KFU)</b>	1360cc	∅ 75.00	4 Cyl.	<b>16V</b>	65kW/88PS	DOHC	<b>TD17550</b>
CAM957 ■ CAM958 ■						<b>FOL217</b> (x16)	<b>FOL190</b> (x16) [11]	[11] Hydraulic
<b>1.4 Diesel</b>	<b>DV4TD (8HX)</b>	1398cc	∅ 73.70	4 Cyl.	<b>8V</b>	52kW/71PS	SOHC	<b>TD16368</b>
<b>1.4 Diesel</b>	<b>DV4TD (8HZ)</b>	1398cc	∅ 73.70	4 Cyl.	<b>8V</b>	50kW/68PS	SOHC	<b>TD17509</b>
CAM726						<b>FOL228</b> (x8)	<b>FOL190</b> (x8) [11]	[11] Hydraulic
<b>1.6</b>	<b>TU5JP4 (NFU)</b>	1587cc	∅ 78.50	4 Cyl.	<b>16V</b>	80kW/109PS	DOHC	<b>TD15668</b>
CAM959 ■ CAM960 ■							<b>FOL206</b> (x16) [11]	[11] Hydraulic
<b>1.6 Diesel</b>	<b>DV6TED4 (9HZ)</b>	1560cc	∅ 75.00	4 Cyl.	<b>16V</b>	80kW/109PS	DOHC	<b>TD18520</b>
CAM746 ■ CAM747 ■						<b>FOL184</b> (x16)	<b>FOL190</b> (x16) [11]	[11] Hydraulic

**610 2008** 03/13→

<b>1.4 Diesel</b>	<b>DV4C (8HR)</b>	1398cc	∅ 73.70	4 Cyl.	<b>8V</b>	50kW/68PS	SOHC	<b>TD28125</b>
CAM969						<b>FOL228</b> (x8)	<b>FOL190</b> (x8) [11]	[11] Hydraulic
<b>1.6</b>	<b>EP6C (5FS)</b>	1598cc	∅ 77.00	4 Cyl.	<b>16V</b>	88kW/120PS	DOHC	<b>TD25101</b>
						<b>FOL211</b> (x16)	<b>FOL191</b> ■ (x8) [11] <b>FOL185</b> ■ (x8) [11]	[11] Hydraulic
<b>1.6 Diesel</b>	<b>DV6CTED (9HD)</b>	1560cc	∅ 75.00	4 Cyl.	<b>8V</b>	84kW/115PS	SOHC	<b>TD26896</b>
<b>1.6 Diesel</b>	<b>DV6DTED (9HP)</b>	1560cc	∅ 75.00	4 Cyl.	<b>8V</b>	68kW/92PS	SOHC	<b>TD27064</b>
CAM969						<b>FOL228</b> (x8)	<b>FOL190</b> (x8) [11]	[11] Hydraulic

**611 3008** 06/09→

<b>1.6</b>	<b>EP6</b>	1598cc	∅ 77.00	4 Cyl.	<b>16V</b>	88kW/120PS	DOHC	<b>TD20086</b>
<b>1.6</b>	<b>EP6C (5FS)</b>	1598cc	∅ 77.00	4 Cyl.	<b>16V</b>	88kW/120PS	DOHC	<b>TD25101</b>
						<b>FOL211</b> (x16)	<b>FOL191</b> ■ (x8) [11] <b>FOL185</b> ■ (x8) [11]	[11] Hydraulic
<b>1.6</b>	<b>EP6DT (5FV)</b>	1598cc	∅ 77.00	4 Cyl.	<b>16V</b>	115kW/156PS	DOHC	<b>TD24696</b>
<b>1.6</b>	<b>EP6DT (5FX)</b>	1598cc	∅ 77.00	4 Cyl.	<b>16V</b>	110kW/150PS	DOHC	<b>TD23766</b>
						<b>FOL211</b> (x16)	<b>FOL185</b> (x16) [11]	[11] Hydraulic
<b>1.6 Diesel</b>	<b>DV6C (9HR)</b>	1560cc	∅ 75.00	4 Cyl.	<b>8V</b>	82kW/112PS	SOHC	<b>TD26421</b>
<b>1.6 Diesel</b>	<b>DV6CTED (9HD)</b>	1560cc	∅ 75.00	4 Cyl.	<b>8V</b>	84kW/115PS	SOHC	<b>TD26896</b>
CAM969						<b>FOL228</b> (x8)	<b>FOL190</b> (x8) [11]	[11] Hydraulic



<b>611 3008</b>		06/09→						
<b>1.6 Diesel</b>	<b>DV6TED4 (9HZ)</b>	1560cc	Ø 75.00	4 Cyl.	<b>16V</b>	80kW/109PS	DOHC	<b>TD18520</b>
CAM746 ■ CAM747 ■						FOL184 (x16)	FOL190 (x16) [11]	[11] Hydraulic
<b>612 4007</b>		02/07→						
<b>2.2 Diesel</b>	<b>DW12MTED4 (4HK)</b>	2179cc	Ø 85.00	4 Cyl.	<b>16V</b>	115kW/156PS	DOHC	<b>TD24916</b>
<b>2.2 Diesel</b>	<b>DW12MTED4 (4HN)</b>	2179cc	Ø 85.00	4 Cyl.	<b>16V</b>	115kW/156PS	DOHC	<b>TD24727</b>
						FOL214 (x16)	FOL196 (x16) [11]	[11] Hydraulic
<b>613 5008</b>		09/09→						
<b>1.6</b>	<b>EP6</b>	1598cc	Ø 77.00	4 Cyl.	<b>16V</b>	88kW/120PS	DOHC	<b>TD20086</b>
<b>1.6</b>	<b>EP6C (5FS)</b>	1598cc	Ø 77.00	4 Cyl.	<b>16V</b>	88kW/120PS	DOHC	<b>TD25101</b>
						FOL211 (x16)	FOL191 ■ (x8) [11] FOL185 ■ (x8) [11]	[11] Hydraulic
<b>1.6</b>	<b>EP6CDT</b>	1598cc	Ø 77.00	4 Cyl.	<b>16V</b>	115kW/156PS	DOHC	<b>TD24068</b>
						FOL211 (x16)	FOL185 (x16) [11]	[11] Hydraulic
<b>1.6 Diesel</b>	<b>DV6C (9HR)</b>	1560cc	Ø 75.00	4 Cyl.	<b>8V</b>	82kW/112PS	SOHC	<b>TD26421</b>
<b>1.6 Diesel</b>	<b>DV6CTED (9HD)</b>	1560cc	Ø 75.00	4 Cyl.	<b>8V</b>	84kW/115PS	SOHC	<b>TD26896</b>
CAM969						FOL228 (x8)	FOL190 (x8) [11]	[11] Hydraulic
<b>1.6 Diesel</b>	<b>DV6TED4 (9HZ)</b>	1560cc	Ø 75.00	4 Cyl.	<b>16V</b>	80kW/109PS	DOHC	<b>TD18520</b>
CAM746 ■ CAM747 ■						FOL184 (x16)	FOL190 (x16) [11]	[11] Hydraulic
<b>614 Bipper</b>		02/08→						
<b>1.3 Diesel</b>	<b>F13DTE5 (199 A9.000)</b>	1248cc	Ø 69.60	4 Cyl.	<b>16V</b>	55kW/75PS	DOHC	<b>TD26979</b>
CAM711 ■ CAM712 ■						FOL233 (x16)	FOL187 (x16) [11]	[11] Hydraulic
<b>1.4</b>	<b>TU3A (KFV)</b>	1360cc	Ø 75.00	4 Cyl.	<b>8V</b>	54kW/73PS	SOHC	<b>TD21111</b>
CAM731 [16] CAM732 [17] CAM733 [14]						FOL160 (x8)		[14] Euro 2 [16] Euro 3 (D3);Euro 4 (D4) [17] Euro1 to Euro2
<b>1.4 Diesel</b>	<b>DV4TED (8HS)</b>	1398cc	Ø 73.70	4 Cyl.	<b>8V</b>	50kW/68PS	SOHC	<b>TD29164</b>
CAM726						FOL228 (x8)	FOL190 (x8) [11]	[11] Hydraulic
<b>615 Boxer</b>		03/94→						
<b>1.9 Diesel</b>	<b>XUD9A (DJY)</b>	1905cc	Ø 83.00	4 Cyl.	<b>8V</b>	51kW/69PS	SOHC	<b>TD2887</b>
<b>1.9 Diesel</b>	<b>XUD9AU (D9B)</b>	1905cc	Ø 83.00	4 Cyl.	<b>8V</b>	51kW/70PS	SOHC	<b>TD2880</b>
<b>1.9 Diesel</b>	<b>XUD9TE</b>	1905cc	Ø 83.00	4 Cyl.	<b>8V</b>	66kW/90PS	SOHC	<b>TD18953</b>
CAM354 [28] CAM373 [18]						CKS2373 [18]	FOL150 (x8) [6][13] FOL73 (x8) [10][13]	[6] Height: 25mm [10] Height: 35mm [13] Mechanical [18] Camshaft driven vacuum pump. [28] Pulley driven vacuum pump.
<b>1.9 Diesel</b>	<b>XUD9TE (DHY)</b>	1905cc	Ø 83.00	4 Cyl.	<b>8V</b>	66kW/89PS	SOHC	<b>TD2888</b>
CAM373 [18]						CKS2373 [18]	FOL150 (x8) [6][13] FOL73 (x8) [10][13]	[6] Height: 25mm [10] Height: 35mm [13] Mechanical [18] Camshaft driven vacuum pump.



## 615 Boxer

03/94 →

<b>1.9 Diesel</b>	<b>XUD9UTF (D8C)</b>	1905cc	Ø 83.00	4 Cyl.	<b>8V</b>	66kW/89PS	SOHC	<b>TD2890</b>
							<b>FOL150</b> (x8) [6][13]	[6] Height: 25mm [13] Mechanical
<b>2.0 Diesel</b>	<b>DW10TD (RHV)</b>	1997cc	Ø 85.00	4 Cyl.	<b>8V</b>	62kW/84PS	SOHC	<b>TD24911</b>
<b>2.0 Diesel</b>	<b>DW10UTD (RHV)</b>	1997cc	Ø 85.00	4 Cyl.	<b>8V</b>	62kW/84PS	SOHC	<b>TD17512</b>
<b>CAM679</b>						<b>FOL163</b> (x8)	<b>FOL190</b> (x8) [11]	[11] Hydraulic
<b>2.2 Diesel</b>	<b>DW12UTED (4HY)</b>	2179cc	Ø 85.00	4 Cyl.	<b>8V</b>	74kW/100PS	SOHC	<b>TD17513</b>
						<b>FOL163</b> (x8)	<b>FOL190</b> (x8) [11]	[11] Hydraulic
<b>2.2 Diesel</b>	<b>4HU</b>	2198cc	Ø 86.00	4 Cyl.	<b>16V</b>	88kW/120PS	DOHC	<b>TD24470</b>
<b>2.2 Diesel</b>	<b>4HV</b>	2198cc	Ø 86.00	4 Cyl.	<b>16V</b>	74kW/101PS	DOHC	<b>TD24469</b>
						<b>FOL188</b> (x16) <b>FOL188C</b> (x1)		
<b>2.5 Diesel</b>	<b>DJ5 (T9A)</b>	2446cc	Ø 92.00	4 Cyl.	<b>8V</b>	63kW/86PS	SOHC	<b>TD4830</b>
<b>CAM677</b>						<b>FOL116</b> (x8)	<b>FOL109</b> (x8) [11] <b>TTP3</b> (x8)	[11] Hydraulic
<b>2.5 Diesel</b>	<b>DJ5TED (THX)</b>	2446cc	Ø 92.00	4 Cyl.	<b>8V</b>	79kW/107PS		<b>TD11067</b>
<b>CAM678</b>							<b>FOL118</b> (x8) [11] <b>TTP3</b> (x8)	[11] Hydraulic
<b>2.5 Diesel</b>	<b>DJ5T (T8A)</b>	2446cc	Ø 92.00	4 Cyl.	<b>12V</b>	76kW/103PS		<b>TD4831</b>
<b>CAM676</b>						<b>FOL116</b> (x12)	<b>FOL109</b> (x12) [11] <b>TTP3</b> (x8)	[11] Hydraulic
<b>2.8 Diesel</b>	<b>8140.43N</b>	2798cc	Ø 94.40	4 Cyl.	<b>8V</b>	107kW/146PS	SOHC	<b>TD24923</b>
<b>2.8 Diesel</b>	<b>8140.43S (F28DTCR)</b>	2798cc	Ø 94.40	4 Cyl.	<b>8V</b>	92kW/125PS	SOHC	<b>TD17514</b>
<b>CAM681</b>							<b>FOL169</b> (x8) [13]	[13] Mechanical

## 616 Expert

02/96 →

<b>1.6 Diesel</b>	<b>DV6DUM (9HH)</b>	1560cc	Ø 75.00	4 Cyl.	<b>8V</b>	66kW/90PS	DOHC	<b>TD29700</b>
<b>1.6 Diesel</b>	<b>DV6UC (9HM)</b>	1560cc	Ø 75.00	4 Cyl.	<b>8V</b>	66kW/90PS	DOHC	<b>TD29699</b>
<b>CAM969</b>						<b>FOL228</b> (x8)	<b>FOL190</b> (x8) [11]	[11] Hydraulic
<b>1.6 Diesel</b>	<b>DV6UTED4 (9HU)</b>	1560cc	Ø 75.00	4 Cyl.	<b>16V</b>	66kW/90PS	DOHC	<b>TD24693</b>
<b>CAM746</b> ■ <b>CAM747</b> ■						<b>FOL184</b> (x16)	<b>FOL190</b> (x16) [11]	[11] Hydraulic
<b>1.9 Diesel</b>	<b>DW8 (WJZ)</b>	1868cc	Ø 82.20	4 Cyl.	<b>8V</b>	51kW/69PS	SOHC	<b>TD9868</b>
<b>1.9 Diesel</b>	<b>DW8B (WJY)</b>	1868cc	Ø 82.20	4 Cyl.	<b>8V</b>	51kW/69PS	SOHC	<b>TD13788</b>
<b>CAM373</b> [18]			<b>CKS2373</b> [18]				<b>FOL150</b> (x8) [6][13] <b>FOL73</b> (x8) [10][13]	[6] Height: 25mm [10] Height: 35mm [13] Mechanical [18] Camshaft driven vacuum pump.
<b>1.9 Diesel</b>	<b>XUD9AU (D9B)</b>	1905cc	Ø 83.00	4 Cyl.	<b>8V</b>	51kW/70PS	SOHC	<b>TD2880</b>
<b>CAM354</b> [28] <b>CAM373</b> [18]			<b>CKS2373</b> [18]				<b>FOL150</b> (x8) [6][13] <b>FOL73</b> (x8) [10][13]	[6] Height: 25mm [10] Height: 35mm [13] Mechanical [18] Camshaft driven vacuum pump. [28] Pulley driven vacuum pump.



**616 Expert**

02/96→

<b>1.9 Diesel</b>	<b>XUD9TE (D8B)</b>	1905cc	Ø 83.00	4 Cyl.	<b>8V</b>	66kW/89PS	SOHC	<b>TD2751</b>
<b>1.9 Diesel</b>	<b>XUD9TE (DHX)</b>	1905cc	Ø 83.00	4 Cyl.	<b>8V</b>	66kW/89PS	SOHC	<b>TD2889</b>
CAM354 [28] CAM373 [18]							<b>FOL150</b> (x8) [6][13]	[6] Height: 25mm [13] Mechanical [18] Camshaft driven vacuum pump. [28] Pulley driven vacuum pump.
<b>2.0</b>	<b>EW10A (RFH)</b>	1997cc	Ø 85.00	4 Cyl.	<b>16V</b>	103kW/140PS	DOHC	<b>TD23210</b>
<b>2.0</b>	<b>EW10A (RFJ)</b>	1997cc	Ø 85.00	4 Cyl.	<b>16V</b>	103kW/140PS	DOHC	<b>TD18690</b>
<b>2.0</b>	<b>EW10J4 (RFN)</b>	1997cc	Ø 85.00	4 Cyl.	<b>16V</b>	100kW/136PS	DOHC	<b>TD15188</b>
							<b>FOL205</b> (x16) [11]	[11] Hydraulic
<b>2.0 Diesel</b>	<b>DW10ATED (RHZ)</b>	1997cc	Ø 85.00	4 Cyl.	<b>8V</b>	80kW/109PS	SOHC	<b>TD10727</b>
<b>2.0 Diesel</b>	<b>DW10BTED (RHX)</b>	1997cc	Ø 85.00	4 Cyl.	<b>8V</b>	69kW/93PS	SOHC	<b>TD17515</b>
CAM679						<b>FOL163</b> (x8)	<b>FOL154</b> (x8) [11]	[11] Hydraulic
<b>2.0 Diesel</b>	<b>DW10ATED4 (RHW)</b>	1997cc	Ø 85.00	4 Cyl.	<b>16V</b>	80kW/109PS	SOHC	<b>TD17510</b>
CAM750 ■ CAM751 ■						<b>FOL247</b> (x16)	<b>FOL115</b> (x16) [11]	[11] Hydraulic
<b>2.0 Diesel</b>	<b>DW10BTED4 (RHR)</b>	1997cc	Ø 85.00	4 Cyl.	<b>16V</b>	100kW/136PS	DOHC	<b>TD17507</b>
<b>2.0 Diesel</b>	<b>DW10UTED4 (RHK)</b>	1997cc	Ø 85.00	4 Cyl.	<b>16V</b>	85-88kW/116-120PS	DOHC	<b>TD19814</b>
CAM748 ■ CAM749 ■						<b>FOL247</b> (x16)	<b>FOL115</b> (x16) [11]	[11] Hydraulic

**617 J5**

09/87→03/94

<b>1.9 Diesel</b>	<b>XUD9</b>	1905cc	Ø 83.00	4 Cyl.	<b>8V</b>	51kW/70PS	SOHC	<b>TD8478</b>
CAM354 [28] CAM373 [18]						<b>CKS2373</b> [18]	<b>FOL150</b> (x8) [6][13] <b>FOL73</b> (x8) [10][13]	[6] Height: 25mm [10] Height: 35mm [13] Mechanical [18] Camshaft driven vacuum pump. [28] Pulley driven vacuum pump.
<b>1.9 Diesel</b>	<b>XUD9A (D9B)</b>	1905cc	Ø 83.00	4 Cyl.	<b>8V</b>	51kW/69PS	SOHC	<b>TD2834</b>
CAM354 [28] CAM373 [18]						<b>CKS2373</b> [18]	<b>FOL73</b> (x8) [10][13]	[10] Height: 35mm [13] Mechanical [18] Camshaft driven vacuum pump. [28] Pulley driven vacuum pump.

**618 Partner**

05/96→

<b>1.1</b>	<b>TU1M (HDZ)</b>	1124cc	Ø 72.00	4 Cyl.	<b>8V</b>	44kW/60PS	SOHC	<b>TD4834</b>
CAM733						<b>FOL160</b> (x8)		
<b>1.4</b>	<b>TU3A (KFV)</b>	1360cc	Ø 75.00	4 Cyl.	<b>8V</b>	54kW/73PS	SOHC	<b>TD21111</b>
<b>1.4</b>	<b>TU3JP (KFW)</b>	1360cc	Ø 75.00	4 Cyl.	<b>8V</b>	55kW/75PS	SOHC	<b>TD14729</b>
<b>1.4</b>	<b>TU3JP (KFX)</b>	1360cc	Ø 75.00	4 Cyl.	<b>8V</b>	55kW/75PS	SOHC	<b>TD5396</b>
CAM731 [16] CAM732 [17] CAM733 [14]						<b>FOL160</b> (x8)		[14] Euro 2 [16] Euro 3 (D3);Euro 4 (D4) [17] Euro1 to Euro2
<b>1.6</b>	<b>TU5JP4 (NFU)</b>	1587cc	Ø 78.50	4 Cyl.	<b>16V</b>	80kW/109PS	DOHC	<b>TD15668</b>
<b>1.6</b>	<b>TU5JP4B (NFR)</b>	1587cc	Ø 78.50	4 Cyl.	<b>16V</b>	66kW/90PS	DOHC	<b>TD24700</b>
CAM959 ■ CAM960 ■							<b>FOL206</b> (x16) [11]	[11] Hydraulic



KIT



## 618 Partner

05/96 →

<b>1.6</b>	<b>EP6C (5FS)</b>	1598cc	∅ 77.00	4 Cyl.	<b>16V</b>	88kW/120PS	DOHC	<b>TD25101</b>
						<b>FOL211</b> (x16)	<b>FOL191</b> ■ (x8) [11] <b>FOL185</b> ■ (x8) [11]	[11] Hydraulic
<b>1.6 Diesel</b>	<b>DV6C (9HL)</b>	1560cc	∅ 75.00	4 Cyl.	<b>8V</b>	82/85kW/112/116PS	SOHC	<b>TD26986</b>
<b>1.6 Diesel</b>	<b>DV6DTE4 (9HP)</b>	1560cc	∅ 75.00	4 Cyl.	<b>8V</b>	68kW/92PS	SOHC	<b>TD27064</b>
<b>CAM969</b>						<b>FOL228</b> (x8)	<b>FOL190</b> (x8) [11]	[11] Hydraulic
<b>1.6 Diesel</b>	<b>DV6ATED4 (9HX)</b>	1560cc	∅ 75.00	4 Cyl.	<b>16V</b>	66kW/92PS	DOHC	<b>TD20147</b>
<b>1.6 Diesel</b>	<b>DV6BTED4 (9HW)</b>	1560cc	∅ 75.00	4 Cyl.	<b>16V</b>	55kW/75PS	DOHC	<b>TD24701</b>
<b>1.6 Diesel</b>	<b>DV6TED4 (9HV)</b>	1560cc	∅ 75.00	4 Cyl.	<b>16V</b>	66kW/90PS	DOHC	<b>TD28634</b>
<b>1.6 Diesel</b>	<b>DV6TED4 (9HZ)</b>	1560cc	∅ 75.00	4 Cyl.	<b>16V</b>	80kW/109PS	DOHC	<b>TD18520</b>
<b>1.6 Diesel</b>	<b>DV6TED4BU (9HS)</b>	1560cc	∅ 75.00	4 Cyl.	<b>16V</b>	66kW/90PS	DOHC	<b>TD29162</b>
<b>CAM746</b> ■ <b>CAM747</b> ■						<b>FOL184</b> (x16)	<b>FOL190</b> (x16) [11]	[11] Hydraulic
<b>1.8 Diesel</b>	<b>XUD7 (A9A)</b>	1769cc	∅ 80.00	4 Cyl.	<b>8V</b>	44kW/60PS	SOHC	<b>TD12351</b>
<b>CAM354</b> [28] <b>CAM373</b> [18]			<b>CKS2373</b> [18]				<b>FOL150</b> (x8) [6][13] <b>FOL73</b> (x8) [10][13]	[6] Height: 25mm [10] Height: 35mm [13] Mechanical [18] Camshaft driven vacuum pump. [28] Pulley driven vacuum pump.
<b>1.9 Diesel</b>	<b>DW8 (WJZ)</b>	1868cc	∅ 82.20	4 Cyl.	<b>8V</b>	51kW/69PS	SOHC	<b>TD9868</b>
<b>1.9 Diesel</b>	<b>DW8B (WJY)</b>	1868cc	∅ 82.20	4 Cyl.	<b>8V</b>	51kW/69PS	SOHC	<b>TD13788</b>
<b>CAM373</b> [18]			<b>CKS2373</b> [18]				<b>FOL150</b> (x8) [6][13] <b>FOL73</b> (x8) [10][13]	[6] Height: 25mm [10] Height: 35mm [13] Mechanical [18] Camshaft driven vacuum pump.
<b>1.9 Diesel</b>	<b>XUD9</b>	1905cc	∅ 83.00	4 Cyl.	<b>8V</b>	51kW/70PS	SOHC	<b>TD8478</b>
<b>1.9 Diesel</b>	<b>XUD9A (DJY)</b>	1905cc	∅ 83.00	4 Cyl.	<b>8V</b>	51kW/69PS	SOHC	<b>TD2887</b>
<b>CAM354</b> [28] <b>CAM373</b> [18]			<b>CKS2373</b> [18]				<b>FOL150</b> (x8) [6][13] <b>FOL73</b> (x8) [10][13]	[6] Height: 25mm [10] Height: 35mm [13] Mechanical [18] Camshaft driven vacuum pump. [28] Pulley driven vacuum pump.
<b>2.0 Diesel</b>	<b>DW10TD (RHY)</b>	1997cc	∅ 85.00	4 Cyl.	<b>8V</b>	63kW/86PS	SOHC	<b>TD12569</b>
<b>CAM679</b>						<b>FOL163</b> (x8)	<b>FOL154</b> (x8) [11]	[11] Hydraulic

## 619 RCZ

03/10 →

<b>1.6</b>	<b>EP6CDT</b>	1598cc	∅ 77.00	4 Cyl.	<b>16V</b>	115kW/156PS	DOHC	<b>TD24068</b>
						<b>FOL211</b> (x16)	<b>FOL185</b> (x16) [11]	[11] Hydraulic
<b>1.6</b>	<b>EP6CDTX</b>	1598cc	∅ 77.00	4 Cyl.	<b>16V</b>	147kW/200PS	DOHC	<b>TD24069</b>
						<b>FOL211</b> (x16)	<b>FOL191</b> ■ (x8) [11] <b>FOL185</b> ■ (x8) [11]	[11] Hydraulic





<b>620 Avantime</b>		09/01→05/03						
<b>2.0</b>	<b>F4R 760</b>	1998cc	Ø 82.70	4 Cyl.	<b>16V</b>	120kW/163PS	DOHC	<b>TD16478</b>
<b>2.0</b>	<b>F4R 761</b>	1998cc	Ø 82.70	4 Cyl.	<b>16V</b>	120kW/163PS	DOHC	<b>TD16480</b>
						<b>FOL245</b> (x16)	<b>FOL103</b> (x16) [11]	[11] Hydraulic
<b>2.2 Diesel</b>	<b>G9T 712</b>	2188cc	Ø 87.00	4 Cyl.	<b>16V</b>	110kW/150PS	DOHC	<b>TD18298</b>
<b>CAM926</b> ■						<b>FOL246</b> (x16)		
<b>CAM927</b> ■								
<b>3.0</b>	<b>L7X 720</b>	2946cc	Ø 87.00	6 Cyl.	<b>24V</b>	152kW/207PS	DOHC	<b>TD18299</b>
<b>3.0</b>	<b>L7X 721</b>	2946cc	Ø 87.00	6 Cyl.	<b>24V</b>	152kW/207PS	DOHC	<b>TD18300</b>
							<b>FOL206</b> (x24) [11]	[11] Hydraulic

<b>621 Clio Grandtour</b>		02/08→						
<b>1.4</b>	<b>K4J 780</b>	1390cc	Ø 79.50	4 Cyl.	<b>16V</b>	72kW/98PS	DOHC	<b>TD18533</b>
<b>CAM727</b> ■						<b>FOL245</b> (x16)	<b>FOL103</b> (x16) [11]	[11] Hydraulic
<b>CAM728</b> ■								
<b>1.5 Diesel</b>	<b>K9K 714</b>	1461cc	Ø 76.00	4 Cyl.	<b>8V</b>	50kW/68PS	SOHC	<b>TD21173</b>
<b>1.5 Diesel</b>	<b>K9K 752</b>	1461cc	Ø 76.00	4 Cyl.	<b>8V</b>	48-50kW/65-68PS	SOHC	<b>TD21134</b>
<b>1.5 Diesel</b>	<b>K9K 766</b>	1461cc	Ø 76.00	4 Cyl.	<b>8V</b>	63kW/86PS	SOHC	<b>TD18537</b>
<b>CAM921</b> [22]								[22] with sensor
<b>CAM736</b> [23]								[23] without sensor
<b>1.6</b>	<b>K4M 800</b>	1598cc	Ø 79.50	4 Cyl.	<b>16V</b>	82kW/111PS	DOHC	<b>TD18534</b>
<b>1.6</b>	<b>K4M 801</b>	1598cc	Ø 79.50	4 Cyl.	<b>16V</b>	82kW/111PS	DOHC	<b>TD18535</b>
<b>1.6</b>	<b>K4M 862</b>	1598cc	Ø 79.50	4 Cyl.	<b>16V</b>	94-98kW/128-133PS	DOHC	<b>TD23548</b>
						<b>FOL245</b> (x16)	<b>FOL103</b> (x16) [11]	[11] Hydraulic

<b>622 Clio I</b>		08/90→09/98						
<b>1.8</b>	<b>F3P 710</b>	1794cc	Ø 82.70	4 Cyl.	<b>8V</b>	70kW/95PS	SOHC	<b>TD3267</b>
<b>1.8</b>	<b>F3P 712</b>	1794cc	Ø 82.70	4 Cyl.	<b>8V</b>	70kW/95PS	SOHC	<b>TD3268</b>
<b>1.8</b>	<b>F3P 714</b>	1794cc	Ø 82.70	4 Cyl.	<b>8V</b>	70kW/95PS	SOHC	<b>TD3269</b>
<b>1.8</b>	<b>F3P 754</b>	1794cc	Ø 82.70	4 Cyl.	<b>8V</b>	70kW/95PS	SOHC	<b>TD5523</b>
<b>1.8</b>	<b>F3P 755</b>	1794cc	Ø 82.70	4 Cyl.	<b>8V</b>	70kW/95PS	SOHC	<b>TD3272</b>
<b>1.8</b>	<b>F3P 758</b>	1794cc	Ø 82.70	4 Cyl.	<b>8V</b>	70kW/95PS	SOHC	<b>TD3273</b>
							<b>FOL149</b> (x8) [9][13]	[7] Height: 26.5mm
							<b>FOL180</b> (x8) [7][13]	[9] Height: 28.5mm
								[13] Mechanical
<b>1.9 Diesel</b>	<b>F8Q 678</b>	1870cc	Ø 80.00	4 Cyl.	<b>8V</b>	48-40kW/65-54PS	SOHC	<b>TD20390</b>
<b>CAM758</b>						<b>FOL149</b> (x8) [9][13]	<b>FOL180</b> (x8) [7][13]	[7] Height: 26.5mm
→09/96								[9] Height: 28.5mm
<b>CAM759</b>								[13] Mechanical
09/96→								
<b>1.9 Diesel</b>	<b>F8Q 696</b>	1870cc	Ø 80.00	4 Cyl.	<b>8V</b>	40-48kW/54-65PS	SOHC	<b>TD21255</b>
<b>CAM759</b>						<b>FOL149</b> (x8) [9][13]	<b>FOL180</b> (x8) [7][13]	[7] Height: 26.5mm
								[9] Height: 28.5mm
								[13] Mechanical
<b>1.9 Diesel</b>	<b>F8Q 730</b>	1870cc	Ø 80.00	4 Cyl.	<b>8V</b>	47-48kW/64-65PS	SOHC	<b>TD4868</b>
<b>CAM689</b>						<b>FOL149</b> (x8) [9][13]		[9] Height: 28.5mm
								[13] Mechanical
<b>1.9 Diesel</b>	<b>F8Q 732</b>	1870cc	Ø 80.00	4 Cyl.	<b>8V</b>	47-48kW/64-65PS	SOHC	<b>TD4869</b>
<b>CAM689</b>						<b>FOL149</b> (x8) [9][13]	<b>FOL180</b> (x8) [7][13]	[7] Height: 26.5mm
								[9] Height: 28.5mm
								[13] Mechanical



<b>623 Clio II</b>		09/98 → 12/02							
1.4	<b>K4J 710</b>	1390cc	∅ 79.50	4 Cyl.	<b>16V</b>	72kW/98PS	DOHC	<b>TD19673</b>	
1.4	<b>K4J 711</b>	1390cc	∅ 79.50	4 Cyl.	<b>16V</b>	72kW/98PS	DOHC	<b>TD19672</b>	
1.4	<b>K4J 712</b>	1390cc	∅ 79.50	4 Cyl.	<b>16V</b>	70-72kW/95-98PS	DOHC	<b>TD14330</b>	
1.4	<b>K4J 713</b>	1390cc	∅ 79.50	4 Cyl.	<b>16V</b>	72kW/98PS	DOHC	<b>TD14331</b>	
<b>CAM727 ■</b>						<b>FOL245</b> (x16)	<b>FOL103</b> (x16) [11]	[11] Hydraulic	
<b>CAM728 ■</b>									
1.5 Diesel	<b>K9K 700</b>	1461cc	∅ 76.00	4 Cyl.	<b>8V</b>	48kW/65PS	SOHC	<b>TD16219</b>	
1.5 Diesel	<b>K9K 702</b>	1461cc	∅ 76.00	4 Cyl.	<b>8V</b>	60kW/81PS	SOHC	<b>TD16344</b>	
1.5 Diesel	<b>K9K 704</b>	1461cc	∅ 76.00	4 Cyl.	<b>8V</b>	48kW/65PS	SOHC	<b>TD16343</b>	
1.5 Diesel	<b>K9K 710</b>	1461cc	∅ 76.00	4 Cyl.	<b>8V</b>	60kW/81PS	SOHC	<b>TD17488</b>	
1.5 Diesel	<b>K9K 712</b>	1461cc	∅ 76.00	4 Cyl.	<b>8V</b>	74kW/100PS	SOHC	<b>TD18419</b>	
1.5 Diesel	<b>K9K 714</b>	1461cc	∅ 76.00	4 Cyl.	<b>8V</b>	50kW/68PS	SOHC	<b>TD21173</b>	
1.5 Diesel	<b>K9K 718</b>	1461cc	∅ 76.00	4 Cyl.	<b>8V</b>	62kW/84PS	SOHC	<b>TD21171</b>	
1.5 Diesel	<b>K9K 740</b>	1461cc	∅ 76.00	4 Cyl.	<b>8V</b>	47kW/64PS	SOHC	<b>TD20446</b>	
<b>CAM921 [22]</b>								[22] with sensor	
<b>CAM736 [23]</b>								[23] without sensor	
1.6	<b>K7M 744</b>	1598cc	∅ 79.50	4 Cyl.	<b>8V</b>	66kW/89PS	SOHC	<b>TD14332</b>	
1.6	<b>K7M 745</b>	1598cc	∅ 79.50	4 Cyl.	<b>8V</b>	66kW/89PS	SOHC	<b>TD14333</b>	
<b>CAM729</b>									
1.6	<b>K4M 708</b>	1598cc	∅ 79.50	4 Cyl.	<b>16V</b>	79/81kW/107/109PS	DOHC	<b>TD16345</b>	
1.6	<b>K4M 740</b>	1598cc	∅ 79.50	4 Cyl.	<b>16V</b>	79kW/107PS	DOHC	<b>TD18445</b>	
1.6	<b>K4M 742</b>	1598cc	∅ 79.50	4 Cyl.	<b>16V</b>	66-79kW/90-107PS	DOHC	<b>TD20913</b>	
1.6	<b>K4M 743</b>	1598cc	∅ 79.50	4 Cyl.	<b>16V</b>	66-79kW/90-107PS	DOHC	<b>TD20914</b>	
1.6	<b>K4M 744</b>	1598cc	∅ 79.50	4 Cyl.	<b>16V</b>	79kW/107PS	DOHC	<b>TD19674</b>	
1.6	<b>K4M 745</b>	1598cc	∅ 79.50	4 Cyl.	<b>16V</b>	79kW/107PS	DOHC	<b>TD19675</b>	
1.6	<b>K4M 748</b>	1598cc	∅ 79.50	4 Cyl.	<b>16V</b>	79/81kW/107/109PS	DOHC	<b>TD11567</b>	
<b>CAM727 ■</b>						<b>FOL245</b> (x16)	<b>FOL103</b> (x16) [11]	[11] Hydraulic	
<b>CAM728 ■</b>									
1.9 Diesel	<b>F8Q 632</b>	1870cc	∅ 80.00	4 Cyl.	<b>8V</b>	47-48kW/64-65PS	SOHC	<b>TD17431</b>	
<b>CAM664</b>									
1.9 Diesel	<b>F8Q 630</b>	1870cc	∅ 80.00	4 Cyl.	<b>8V</b>	47kW/64PS	SOHC	<b>TD9626</b>	
1.9 Diesel	<b>F8Q 662</b>	1870cc	∅ 80.00	4 Cyl.	<b>8V</b>	47kW/64PS	SOHC	<b>TD9625</b>	
<b>CAM664</b>							<b>FOL180</b> (x8) [7][13]	[7] Height: 26.5mm [13] Mechanical	
1.9 Diesel	<b>F9Q 780</b>	1870cc	∅ 80.00	4 Cyl.	<b>8V</b>	72kW/98PS	SOHC	<b>TD16339</b>	
<b>CAM706</b>									
2.0	<b>F4R 730</b>	1998cc	∅ 82.70	4 Cyl.	<b>16V</b>	124kW/168PS	DOHC	<b>TD14334</b>	
2.0	<b>F4R 738</b>	1998cc	∅ 82.70	4 Cyl.	<b>16V</b>	132-124kW/180-168PS	DOHC	<b>TD19676</b>	
						<b>FOL245</b> (x16)	<b>FOL103</b> (x16) [11]	[11] Hydraulic	
3.0	<b>L7X 760</b>	2946cc	∅ 87.00	6 Cyl.	<b>24V</b>	166kW/226PS	DOHC	<b>TD16213</b>	
3.0	<b>L7X 762</b>	2946cc	∅ 87.00	6 Cyl.	<b>24V</b>	187kW/254PS	DOHC	<b>TD18285</b>	
							<b>FOL206</b> (x24) [11]	[11] Hydraulic	



<b>624 Clío III</b>		05/05→						
<b>1.4</b>	<b>K4J 780</b>	1390cc	Ø 76.50	4 Cyl.	<b>16V</b>	72kW/98PS	DOHC	<b>TD18533</b>
<b>CAM727</b>						<b>FOL245</b> (x16)	<b>FOL103</b> (x16) [11]	[11] Hydraulic
<b>1.5 Diesel</b>	<b>K9K 714</b>	1461cc	Ø 76.00	4 Cyl.	<b>8V</b>	50kW/68PS	SOHC	<b>TD21173</b>
<b>1.5 Diesel</b>	<b>K9K 750</b>	1461cc	Ø 76.00	4 Cyl.	<b>8V</b>	57-65kW/78-88PS	SOHC	<b>TD21133</b>
<b>1.5 Diesel</b>	<b>K9K 752</b>	1461cc	Ø 76.00	4 Cyl.	<b>8V</b>	48-50kW/65-68PS	SOHC	<b>TD21134</b>
<b>1.5 Diesel</b>	<b>K9K 766</b>	1461cc	Ø 76.00	4 Cyl.	<b>8V</b>	63kW/86PS	SOHC	<b>TD18537</b>
<b>CAM921</b> [22]								[22] with sensor
<b>CAM736</b> [23]								[23] without sensor
<b>1.6</b>	<b>K4M 748</b>	1598cc	Ø 79.50	4 Cyl.	<b>16V</b>	79/81kW/107/109PS	DOHC	<b>TD11567</b>
<b>CAM727</b>						<b>FOL245</b> (x16)	<b>FOL103</b> (x16) [11]	[11] Hydraulic
<b>1.6</b>	<b>K4M 800</b>	1598cc	Ø 79.50	4 Cyl.	<b>16V</b>	82kW/111PS	DOHC	<b>TD18534</b>
<b>1.6</b>	<b>K4M 801</b>	1598cc	Ø 79.50	4 Cyl.	<b>16V</b>	82kW/111PS	DOHC	<b>TD18535</b>
<b>1.6</b>	<b>K4M 804</b>	1598cc	Ø 79.50	4 Cyl.	<b>16V</b>	65kW/88PS	DOHC	<b>TD18532</b>
<b>1.6</b>	<b>K4M 862</b>	1598cc	Ø 79.50	4 Cyl.	<b>16V</b>	94-98kW/128-133PS	DOHC	<b>TD23548</b>
<b>2.0</b>	<b>F4R 830</b>	1998cc	Ø 82.70	4 Cyl.	<b>16V</b>	145kW/197PS	DOHC	<b>TD20836</b>
<b>2.0</b>	<b>M4R 700</b>	1997cc	Ø 84.00	4 Cyl.	<b>16V</b>	102kW/138PS	DOHC	<b>TD21165</b>
<b>2.0</b>	<b>M4R 701</b>	1997cc	Ø 84.00	4 Cyl.	<b>16V</b>	102kW/138PS	DOHC	<b>TD21166</b>
						<b>FOL245</b> (x16)	<b>FOL103</b> (x16) [11]	[11] Hydraulic

<b>625 Espace III</b>		11/96→10/02						
<b>1.9 Diesel</b>	<b>F9Q 722</b>	1870cc	Ø 80.00	4 Cyl.	<b>8V</b>	72kW/98PS	SOHC	<b>TD16305</b>
<b>2.0</b>	<b>F3R 728</b>	1998cc	Ø 82.70	4 Cyl.	<b>8V</b>	84kW/114PS	SOHC	<b>TD16177</b>
<b>2.0</b>	<b>F3R 729</b>	1998cc	Ø 82.70	4 Cyl.	<b>8V</b>	84kW/114PS	SOHC	<b>TD16178</b>
						<b>FOL180</b> (x8) [7][13]		[7] Height: 26.5mm [13] Mechanical
<b>2.0</b>	<b>F4R 700</b>	1998cc	Ø 82.70	4 Cyl.	<b>16V</b>	103kW/140PS	DOHC	<b>TD16306</b>
<b>2.0</b>	<b>F4R 701</b>	1998cc	Ø 82.70	4 Cyl.	<b>16V</b>	103kW/140PS	DOHC	<b>TD16307</b>
						<b>FOL245</b> (x16)	<b>FOL103</b> (x16) [11]	[11] Hydraulic
<b>2.2 Diesel</b>	<b>G8T 714</b>	2188cc	Ø 87.00	4 Cyl.	<b>12V</b>	83kW/113PS	SOHC	<b>TD16308</b>
<b>2.2 Diesel</b>	<b>G8T 716</b>	2188cc	Ø 87.00	4 Cyl.	<b>12V</b>	83kW/113PS	SOHC	<b>TD16309</b>
<b>2.2 Diesel</b>	<b>G8T 760</b>	2188cc	Ø 87.00	4 Cyl.	<b>12V</b>	83kW/113PS	SOHC	<b>TD4871</b>
<b>CAM665</b>						<b>FOL110</b> (x12) [13]	<b>FOL111</b> (x12) [11]	[11] Hydraulic [13] Mechanical
<b>2.2 Diesel</b>	<b>G9T 642</b>	2188cc	Ø 87.00	4 Cyl.	<b>16V</b>	110kW/150PS	DOHC	<b>TD23177</b>
<b>2.2 Diesel</b>	<b>G9T 710</b>	2188cc	Ø 87.00	4 Cyl.	<b>16V</b>	85kW/115PS	DOHC	<b>TD16310</b>
<b>CAM926</b>						<b>FOL246</b> (x16)		
<b>CAM927</b>								



## 626 Espace IV

11/02→02/05

<b>1.9 Diesel</b>	<b>F9Q 820</b>	1870cc	∅ 80.00	4 Cyl.	<b>8V</b>	88kW/120PS	SOHC	<b>TD18287</b>
CAM706								
<b>2.0</b>	<b>F4R 790</b>	1998cc	∅ 82.70	4 Cyl.	<b>16V</b>	100kW/136PS	DOHC	<b>TD17057</b>
<b>2.0</b>	<b>F4R 792</b>	1998cc	∅ 82.70	4 Cyl.	<b>16V</b>	100kW/136PS	DOHC	<b>TD21197</b>
<b>2.0</b>	<b>F4R 794</b>	1998cc	∅ 82.70	4 Cyl.	<b>16V</b>	120kW/163PS	DOHC	<b>TD17059</b>
<b>2.0</b>	<b>F4R 795</b>	1998cc	∅ 82.70	4 Cyl.	<b>16V</b>	120kW/163PS	DOHC	<b>TD17060</b>
<b>2.0</b>	<b>F4R 796</b>	1998cc	∅ 82.70	4 Cyl.	<b>16V</b>	125kW/170PS	DOHC	<b>TD23108</b>
<b>2.0</b>	<b>F4R 797</b>	1998cc	∅ 82.70	4 Cyl.	<b>16V</b>	120kW/163PS	DOHC	<b>TD17061</b>
<b>2.0</b>	<b>F4R 896</b>	1998cc	∅ 82.70	4 Cyl.	<b>16V</b>	125kW/170PS	DOHC	<b>TD23891</b>
<b>2.0</b>	<b>F4R 897</b>	1998cc	∅ 82.70	4 Cyl.	<b>16V</b>	125kW/170PS	DOHC	<b>TD21220</b>
						<b>FOL245</b> (x16)	<b>FOL103</b> (x16) [11]	[11] Hydraulic
<b>2.0 Diesel</b>	<b>M9R 740</b>	1995cc	∅ 84.00	4 Cyl.	<b>16V</b>	110kW/150PS	DOHC	<b>TD19680</b>
<b>2.0 Diesel</b>	<b>M9R 750</b>	1995cc	∅ 84.00	4 Cyl.	<b>16V</b>	110kW/150PS	DOHC	<b>TD23508</b>
<b>2.0 Diesel</b>	<b>M9R 760</b>	1995cc	∅ 84.00	4 Cyl.	<b>16V</b>	110kW/150PS	DOHC	<b>TD19681</b>
<b>2.0 Diesel</b>	<b>M9R 761</b>	1995cc	∅ 84.00	4 Cyl.	<b>16V</b>	127kW/173PS	DOHC	<b>TD23899</b>
<b>2.0 Diesel</b>	<b>M9R 762</b>	1995cc	∅ 84.00	4 Cyl.	<b>16V</b>	127kW/173PS	DOHC	<b>TD23900</b>
<b>2.0 Diesel</b>	<b>M9R 763</b>	1995cc	∅ 84.00	4 Cyl.	<b>16V</b>	127kW/173PS	DOHC	<b>TD23901</b>
<b>2.0 Diesel</b>	<b>M9R 802</b>	1995cc	∅ 84.00	4 Cyl.	<b>16V</b>	96kW/131PS	DOHC	<b>TD22197</b>
<b>2.0 Diesel</b>	<b>M9R 815</b>	1995cc	∅ 84.00	4 Cyl.	<b>16V</b>	110/127kW/150/173PS	DOHC	<b>TD26531</b>
						<b>FOL189</b> (x16)	<b>FOL190</b> (x16) [11]	[11] Hydraulic
<b>2.2 Diesel</b>	<b>G9T 645</b>	2188cc	∅ 87.00	4 Cyl.	<b>16V</b>	102kW/139PS	DOHC	<b>TD21198</b>
<b>2.2 Diesel</b>	<b>G9T 742</b>	2188cc	∅ 87.00	4 Cyl.	<b>16V</b>	110kW/150PS	DOHC	<b>TD17062</b>
<b>2.2 Diesel</b>	<b>G9T 743</b>	2188cc	∅ 87.00	4 Cyl.	<b>16V</b>	110kW/150PS	DOHC	<b>TD17063</b>
<b>CAM926</b> ■						<b>FOL246</b> (x16)		
<b>CAM927</b> ■								

## 627 Express

09/91→10/99

<b>1.9 Diesel</b>	<b>F8Q 646</b>	1870cc	∅ 80.00	4 Cyl.	<b>8V</b>	47-66kW/64-90PS	SOHC	<b>TD21252</b>
<b>1.9 Diesel</b>	<b>F8Q 682</b>	1870cc	∅ 80.00	4 Cyl.	<b>8V</b>	48kW/65PS	SOHC	<b>TD16544</b>
							<b>FOL180</b> (x8) [7][13]	[7] Height: 26.5mm [13] Mechanical
<b>1.9 Diesel</b>	<b>F8Q 722</b>	1870cc	∅ 80.00	4 Cyl.	<b>8V</b>	47-48kW/64-67PS	SOHC	<b>TD3290</b>
<b>1.9 Diesel</b>	<b>F8Q 724</b>	1870cc	∅ 80.00	4 Cyl.	<b>8V</b>	47-48kW/64-67PS	SOHC	<b>TD3291</b>
<b>1.9 Diesel</b>	<b>F8Q 774</b>	1870cc	∅ 80.00	4 Cyl.	<b>8V</b>	47-48kW/64-67PS	SOHC	<b>TD3298</b>
<b>CAM689</b>							<b>FOL149</b> (x8) [9][13]	[9] Height: 28.5mm [13] Mechanical
<b>1.9 Diesel</b>	<b>F8Q 776</b>	1870cc	∅ 80.00	4 Cyl.	<b>8V</b>	47-48kW/64-67PS	SOHC	<b>TD3299</b>
<b>CAM689</b>							<b>FOL149</b> (x8) [9][13] <b>FOL180</b> (x8) [7][13]	[7] Height: 26.5mm [9] Height: 28.5mm [13] Mechanical

**628 Extra** 09/91→10/99

<b>1.9 Diesel</b>	<b>F8Q 646</b>	1870cc	Ø 80.00	4 Cyl.	<b>8V</b>	47-66kW/64-90PS	SOHC	<b>TD21252</b>
<b>1.9 Diesel</b>	<b>F8Q 682</b>	1870cc	Ø 80.00	4 Cyl.	<b>8V</b>	48kW/65PS	SOHC	<b>TD16544</b>
							<b>FOL180</b> (x8) [7][13]	[7] Height: 26.5mm [13] Mechanical
<b>1.9 Diesel</b>	<b>F8Q 722</b>	1870cc	Ø 80.00	4 Cyl.	<b>8V</b>	47-48kW/64-67PS	SOHC	<b>TD3290</b>
<b>1.9 Diesel</b>	<b>F8Q 724</b>	1870cc	Ø 80.00	4 Cyl.	<b>8V</b>	47-48kW/64-67PS	SOHC	<b>TD3291</b>
<b>1.9 Diesel</b>	<b>F8Q 774</b>	1870cc	Ø 80.00	4 Cyl.	<b>8V</b>	47-48kW/64-67PS	SOHC	<b>TD3298</b>
<b>CAM689</b>							<b>FOL149</b> (x8) [9][13]	[9] Height: 28.5mm [13] Mechanical
<b>1.9 Diesel</b>	<b>F8Q 776</b>	1870cc	Ø 80.00	4 Cyl.	<b>8V</b>	47-48kW/64-67PS	SOHC	<b>TD3299</b>
<b>CAM689</b>							<b>FOL149</b> (x8) [9][13] <b>FOL180</b> (x8) [7][13]	[7] Height: 26.5mm [9] Height: 28.5mm [13] Mechanical

**629 Fluence** 02/10→

<b>1.6</b>	<b>K4M 838</b>	1598cc	Ø 79.50	4 Cyl.	<b>16V</b>	81kW/110PS	DOHC	<b>TD26123</b>
<b>1.6</b>	<b>K4M 839</b>	1598cc	Ø 79.50	4 Cyl.	<b>16V</b>	81kW/110PS	DOHC	<b>TD26124</b>
						<b>FOL245</b> (x16)	<b>FOL103</b> (x16) [11]	[11] Hydraulic

**630 Grand Scenic II** 04/04→11/08

<b>1.5 Diesel</b>	<b>K9K 722</b>	1461cc	Ø 76.00	4 Cyl.	<b>8V</b>	60kW/81PS	SOHC	<b>TD16534</b>
<b>1.5 Diesel</b>	<b>K9K 729</b>	1461cc	Ø 76.00	4 Cyl.	<b>8V</b>	74kW/101PS	SOHC	<b>TD20706</b>
<b>CAM921</b> [22] <b>CAM736</b> [23]								[22] with sensor [23] without sensor
<b>1.6</b>	<b>K4M 761</b>	1598cc	Ø 79.50	4 Cyl.	<b>16V</b>	83kW/113PS	DOHC	<b>TD18302</b>
<b>1.6</b>	<b>K4M 782</b>	1598cc	Ø 79.50	4 Cyl.	<b>16V</b>	83kW/113PS	DOHC	<b>TD18303</b>
<b>1.6</b>	<b>K4M 788</b>	1598cc	Ø 79.50	4 Cyl.	<b>16V</b>	77kW/105PS	DOHC	<b>TD21204</b>
<b>1.6</b>	<b>K4M 812</b>	1598cc	Ø 76.00	4 Cyl.	<b>16V</b>	82kW/112PS	DOHC	<b>TD21294</b>
						<b>FOL245</b> (x16)	<b>FOL103</b> (x16) [11]	[11] Hydraulic
<b>1.9 Diesel</b>	<b>F9Q 812</b>	1870cc	Ø 80.00	4 Cyl.	<b>8V</b>	88kW/120PS	SOHC	<b>TD20392</b>
<b>CAM706</b>								
<b>2.0</b>	<b>F4R 770</b>	1998cc	Ø 82.70	4 Cyl.	<b>16V</b>	99kW/135PS	DOHC	<b>TD16533</b>
<b>2.0</b>	<b>F4R 771</b>	1998cc	Ø 82.70	4 Cyl.	<b>16V</b>	99kW/135PS	DOHC	<b>TD18301</b>
<b>2.0</b>	<b>F4R 776</b>	1998cc	Ø 82.70	4 Cyl.	<b>16V</b>	120kW/163PS	DOHC	<b>TD19695</b>
						<b>FOL245</b> (x16)	<b>FOL103</b> (x16) [11]	[11] Hydraulic
<b>2.0 Diesel</b>	<b>M9R 700</b>	1995cc	Ø 84.00	4 Cyl.	<b>16V</b>	110kW/150PS	DOHC	<b>TD20708</b>
<b>2.0 Diesel</b>	<b>M9R 721</b>	1995cc	Ø 84.00	4 Cyl.	<b>16V</b>	110kW/150PS	DOHC	<b>TD23502</b>
<b>2.0 Diesel</b>	<b>M9R 722</b>	1995cc	Ø 84.00	4 Cyl.	<b>16V</b>	110kW/150PS	DOHC	<b>TD23503</b>
						<b>FOL189</b> (x16)	<b>FOL190</b> (x16) [11]	[11] Hydraulic



## 631 Grand Scenic III 02/09→

1.6	<b>K4M 858</b>	1598cc	∅ 79.50	4 Cyl.	<b>16V</b>	81kW/110PS	DOHC	<b>TD23580</b>
1.6	<b>K4M 866</b>	1598cc	∅ 79.50	4 Cyl.	<b>16V</b>	81kW/110PS	DOHC	<b>TD23553</b>
						<b>FOL245</b> (x16)	<b>FOL103</b> (x16) [11]	[11] Hydraulic
2.0 Diesel	<b>M9R 610</b>	1995cc	∅ 84.00	4 Cyl.	<b>16V</b>	118kW/160PS	DOHC	<b>TD23557</b>
2.0 Diesel	<b>M9R 615</b>	1995cc	∅ 84.00	4 Cyl.	<b>16V</b>	110kW/150PS	DOHC	<b>TD23559</b>
						<b>FOL189</b> (x16)	<b>FOL190</b> (x16) [11]	[11] Hydraulic

## 632 Kangoo 08/97→

1.5 Diesel	<b>K9K 700</b>	1461cc	∅ 76.00	4 Cyl.	<b>8V</b>	48kW/65PS	SOHC	<b>TD16219</b>
1.5 Diesel	<b>K9K 702</b>	1461cc	∅ 76.00	4 Cyl.	<b>8V</b>	60kW/81PS	SOHC	<b>TD16344</b>
1.5 Diesel	<b>K9K 704</b>	1461cc	∅ 76.00	4 Cyl.	<b>8V</b>	48kW/65PS	SOHC	<b>TD16343</b>
1.5 Diesel	<b>K9K 710</b>	1461cc	∅ 76.00	4 Cyl.	<b>8V</b>	60kW/81PS	SOHC	<b>TD17488</b>
1.5 Diesel	<b>K9K 714</b>	1461cc	∅ 76.00	4 Cyl.	<b>8V</b>	50kW/68PS	SOHC	<b>TD21173</b>
1.5 Diesel	<b>K9K 718</b>	1461cc	∅ 76.00	4 Cyl.	<b>8V</b>	62kW/84PS	SOHC	<b>TD21171</b>
CAM921 [22]								[22] with sensor
CAM736 [23]								[23] without sensor
1.6	<b>K4M 750</b>	1598cc	∅ 79.50	4 Cyl.	<b>16V</b>	70kW/95PS	DOHC	<b>TD17489</b>
1.6	<b>K4M 752</b>	1598cc	∅ 79.50	4 Cyl.	<b>16V</b>	79/81kW/107/109PS	DOHC	<b>TD16370</b>
1.6	<b>K4M 753</b>	1598cc	∅ 79.50	4 Cyl.	<b>16V</b>	70kW/95PS	DOHC	<b>TD17494</b>
1.6	<b>K4M 830</b>	1598cc	∅ 79.50	4 Cyl.	<b>16V</b>	78kW/106PS	DOHC	<b>TD23581</b>
1.6	<b>K4M 831</b>	1598cc	∅ 79.50	4 Cyl.	<b>16V</b>	79kW/107PS	DOHC	<b>TD26526</b>
1.6	<b>K4M 834</b>	1598cc	∅ 79.50	4 Cyl.	<b>16V</b>	72kW/98PS	DOHC	<b>TD26128</b>
1.6	<b>K4M 850</b>	1598cc	∅ 79.50	4 Cyl.	<b>16V</b>	78kW/106PS	DOHC	<b>TD26565</b>
CAM727 ■ CAM728 ■						<b>FOL245</b> (x16)	<b>FOL103</b> (x16) [11]	[11] Hydraulic
1.9 Diesel	<b>F8Q 630</b>	1870cc	∅ 80.00	4 Cyl.	<b>8V</b>	47kW/64PS	SOHC	<b>TD9626</b>
1.9 Diesel	<b>F8Q 662</b>	1870cc	∅ 80.00	4 Cyl.	<b>8V</b>	47kW/64PS	SOHC	<b>TD9625</b>
CAM664							<b>FOL180</b> (x8) [7][13]	[7] Height: 26.5mm [13] Mechanical
1.9 Diesel	<b>F8Q 632</b>	1870cc	∅ 80.00	4 Cyl.	<b>8V</b>	47-48kW/64-65PS	SOHC	<b>TD17431</b>
CAM664								
1.9 Diesel	<b>F9Q 780</b>	1870cc	∅ 80.00	4 Cyl.	<b>8V</b>	72kW/98PS	SOHC	<b>TD16339</b>
1.9 Diesel	<b>F9Q 782</b>	1870cc	∅ 80.00	4 Cyl.	<b>8V</b>	59kW/80PS	SOHC	<b>TD17498</b>
1.9 Diesel	<b>F9Q 790</b>	1870cc	∅ 80.00	4 Cyl.	<b>8V</b>	59kW/80PS	SOHC	<b>TD16358</b>
CAM706								

## 633 Koleos 09/08→

2.0 Diesel	<b>M9R 830</b>	1995cc	∅ 84.00	4 Cyl.	<b>16V</b>	127kW/173PS	DOHC	<b>TD22206</b>
2.0 Diesel	<b>M9R 855</b>	1995cc	∅ 84.00	4 Cyl.	<b>16V</b>	110kW/150PS	DOHC	<b>TD26248</b>
2.0 Diesel	<b>M9R 856</b>	1995cc	∅ 84.00	4 Cyl.	<b>16V</b>	110kW/150PS	DOHC	<b>TD26249</b>
2.0 Diesel	<b>M9R 862</b>	1995cc	∅ 84.00	4 Cyl.	<b>16V</b>	110kW/150PS	DOHC	<b>TD26255</b>
2.0 Diesel	<b>M9R 865</b>	1995cc	∅ 84.00	4 Cyl.	<b>16V</b>	110kW/150PS	DOHC	<b>TD26250</b>
2.0 Diesel	<b>M9R 866</b>	1995cc	∅ 84.00	4 Cyl.	<b>16V</b>	110kW/150PS	DOHC	<b>TD26251</b>
						<b>FOL189</b> (x16)	<b>FOL190</b> (x16) [11]	[11] Hydraulic



<b>634 Laguna</b>		11/93→03/01						
<b>1.6</b>	<b>K4M 720</b>	1598cc	Ø 79.50	4 Cyl.	<b>16V</b>	79/81kW/107/109PS	DOHC	<b>TD16269</b>
<b>CAM727 ■</b>						<b>FOL245</b> (x16)	<b>FOL103</b> (x16) [11]	[11] Hydraulic
<b>CAM728 ■</b>								
<b>1.8</b>	<b>F3P 670</b>	1794cc	Ø 82.70	4 Cyl.	<b>8V</b>	66kW/89PS	SOHC	<b>TD5541</b>
							<b>FOL149</b> (x8) [9][13] <b>FOL180</b> (x8) [7][13]	[7] Height: 26.5mm [9] Height: 28.5mm [13] Mechanical
<b>1.8</b>	<b>F4P 760</b>	1783cc	Ø 82.70	4 Cyl.	<b>16V</b>	88kW/120PS	DOHC	<b>TD16189</b>
						<b>FOL245</b> (x16)	<b>FOL103</b> (x16) [11]	[11] Hydraulic
<b>1.9</b>	<b>N7Q 700</b>	1948cc	Ø 83.00	4 Cyl.	<b>16V</b>	102kW/139PS	DOHC	<b>TD5529</b>
<b>1.9</b>	<b>N7Q 704</b>	1948cc	Ø 83.00	4 Cyl.	<b>16V</b>	102kW/139PS	DOHC	<b>TD5530</b>
							<b>FOL156</b> (x16) [11]	[11] Hydraulic
<b>1.9 Diesel</b>	<b>F9Q 716</b>	1870cc	Ø 80.00	4 Cyl.	<b>8V</b>	74kW/100PS	SOHC	<b>TD16191</b>
<b>CAM753</b>								
<b>1.9 Diesel</b>	<b>F9Q 718</b>	1870cc	Ø 80.00	4 Cyl.	<b>8V</b>	72kW/98PS	SOHC	<b>TD16192</b>
<b>CAM706</b>								
<b>2.0</b>	<b>F4R 780</b>	1998cc	Ø 82.70	4 Cyl.	<b>16V</b>	103kW/140PS	DOHC	<b>TD16475</b>
						<b>FOL245</b> (x16)	<b>FOL103</b> (x16) [11]	[11] Hydraulic
<b>2.2 Diesel</b>	<b>G8T 706</b>	2188cc	Ø 87.00	4 Cyl.	<b>12V</b>	61kW/82PS	SOHC	<b>TD3301</b>
<b>2.2 Diesel</b>	<b>G8T 790</b>	2188cc	Ø 87.00	4 Cyl.	<b>12V</b>	61kW/82PS	SOHC	<b>TD4873</b>
<b>CAM757</b>						<b>FOL110</b> (x12) [13]	<b>FOL111</b> (x12) [11]	[11] Hydraulic [13] Mechanical
<b>2.2 Diesel</b>	<b>G8T 760</b>	2188cc	Ø 87.00	4 Cyl.	<b>12V</b>	83kW/113PS	SOHC	<b>TD4871</b>
<b>CAM665</b>						<b>FOL110</b> (x12) [13]	<b>FOL111</b> (x12) [11]	[11] Hydraulic [13] Mechanical
<b>2.2 Diesel</b>	<b>G8T 794</b>	2188cc	Ø 87.00	4 Cyl.	<b>12V</b>	61kW/82PS	SOHC	<b>TD4874</b>
<b>CAM687</b>						<b>FOL110</b> (x12) [13]	<b>FOL111</b> (x12) [11]	[11] Hydraulic [13] Mechanical
<b>635 Laguna Coupe</b>		09/08→						
<b>2.0</b>	<b>F4R 800</b>	1998cc	Ø 82.70	4 Cyl.	<b>16V</b>	150kW/204PS	DOHC	<b>TD22188</b>
<b>2.0</b>	<b>F4R 811</b>	1998cc	Ø 82.70	4 Cyl.	<b>16V</b>	125kW/170PS	DOHC	<b>TD22189</b>
<b>2.0</b>	<b>F4Rt 811</b>	1998cc	Ø 82.70	4 Cyl.	<b>16V</b>	125kW/170PS	DOHC	<b>TD20816</b>
						<b>FOL245</b> (x16)	<b>FOL103</b> (x16) [11]	[11] Hydraulic
<b>2.0 Diesel</b>	<b>M9R 800</b>	1995cc	Ø 84.00	4 Cyl.	<b>16V</b>	127kW/173PS	DOHC	<b>TD22196</b>
<b>2.0 Diesel</b>	<b>M9R 802</b>	1995cc	Ø 84.00	4 Cyl.	<b>16V</b>	96kW/131PS	DOHC	<b>TD22197</b>
<b>2.0 Diesel</b>	<b>M9R 805</b>	1995cc	Ø 84.00	4 Cyl.	<b>16V</b>	110kW/150PS	DOHC	<b>TD26244</b>
<b>2.0 Diesel</b>	<b>M9R 809</b>	1995cc	Ø 84.00	4 Cyl.	<b>16V</b>	127kW/173PS	DOHC	<b>TD22198</b>
<b>2.0 Diesel</b>	<b>M9R 814</b>	1995cc	Ø 84.00	4 Cyl.	<b>16V</b>	110kW/150PS	DOHC	<b>TD26247</b>
<b>2.0 Diesel</b>	<b>M9R 815</b>	1995cc	Ø 84.00	4 Cyl.	<b>16V</b>	110/127kW/150/173PS	DOHC	<b>TD26531</b>
<b>2.0 Diesel</b>	<b>M9R 816</b>	1995cc	Ø 84.00	4 Cyl.	<b>16V</b>	127-132kW/173-180PS	DOHC	<b>TD22199</b>
<b>2.0 Diesel</b>	<b>M9R 820</b>	1995cc	Ø 84.00	4 Cyl.	<b>16V</b>	131kW/178PS	DOHC	<b>TD26532</b>
						<b>FOL189</b> (x16)	<b>FOL190</b> (x16) [11]	[11] Hydraulic



## 636 Laguna I

06/95→03/01

<b>1.6</b>	<b>K4M 720</b>	1598cc	∅ 79.50	4 Cyl.	<b>16V</b>	79/81kW/107/109PS	DOHC	<b>TD16269</b>
CAM727 ■ CAM728 ■						FOL245 (x16)	FOL103 (x16) [11]	[11] Hydraulic
<b>1.8</b>	<b>F3P 670</b>	1794cc	∅ 82.70	4 Cyl.	<b>8V</b>	66kW/89PS	SOHC	<b>TD5541</b>
<b>1.8</b>	<b>F3P 676</b>	1794cc	∅ 82.70	4 Cyl.	<b>8V</b>	70-69kW/95-94PS	SOHC	<b>TD20049</b>
							FOL149 (x8) [9][13] FOL180 (x8) [7][13]	[7] Height: 26.5mm [9] Height: 28.5mm [13] Mechanical
<b>1.8</b>	<b>F4P 760</b>	1783cc	∅ 82.70	4 Cyl.	<b>16V</b>	88kW/120PS	DOHC	<b>TD16189</b>
						FOL245 (x16)	FOL103 (x16) [11]	[11] Hydraulic
<b>1.9</b>	<b>N7Q 700</b>	1948cc	∅ 83.00	4 Cyl.	<b>16V</b>	102kW/139PS	DOHC	<b>TD5529</b>
<b>1.9</b>	<b>N7Q 704</b>	1948cc	∅ 83.00	4 Cyl.	<b>16V</b>	102kW/139PS	DOHC	<b>TD5530</b>
							FOL156 (x16) [11]	[11] Hydraulic
<b>1.9 Diesel</b>	<b>F9Q 716</b>	1870cc	∅ 80.00	4 Cyl.	<b>8V</b>	74kW/100PS	SOHC	<b>TD16191</b>
CAM753								
<b>1.9 Diesel</b>	<b>F9Q 718</b>	1870cc	∅ 80.00	4 Cyl.	<b>8V</b>	72kW/98PS	SOHC	<b>TD16192</b>
CAM706								
<b>2.0</b>	<b>F4R 780</b>	1998cc	∅ 82.70	4 Cyl.	<b>16V</b>	103kW/140PS	DOHC	<b>TD16475</b>
						FOL245 (x16)	FOL103 (x16) [11]	[11] Hydraulic
<b>2.2 Diesel</b>	<b>G8T 760</b>	2188cc	∅ 87.00	4 Cyl.	<b>12V</b>	83kW/113PS	SOHC	<b>TD4871</b>
CAM665						FOL110 (x12) [13]	FOL111 (x12) [11]	[11] Hydraulic [13] Mechanical

## 637 Laguna II

03/01→10/05

<b>1.6</b>	<b>K4M 716</b>	1598cc	∅ 79.50	4 Cyl.	<b>16V</b>	82kW/112PS	DOHC	<b>TD21200</b>
						FOL245 (x16)	FOL103 (x16) [11]	[11] Hydraulic
<b>1.6</b>	<b>K4M 710</b>	1598cc	∅ 79.50	4 Cyl.	<b>16V</b>	79kW/107PS	DOHC	<b>TD16214</b>
<b>1.6</b>	<b>K4M 714</b>	1598cc	∅ 79.50	4 Cyl.	<b>16V</b>	79kW/107PS	DOHC	<b>TD21164</b>
CAM727 ■ CAM728 ■						FOL245 (x16)	FOL103 (x16) [11]	[11] Hydraulic
<b>1.8</b>	<b>F4P 770</b>	1783cc	∅ 82.70	4 Cyl.	<b>16V</b>	85-89kW/116-121PS	DOHC	<b>TD16216</b>
<b>1.8</b>	<b>F4P 771</b>	1783cc	∅ 82.70	4 Cyl.	<b>16V</b>	85-89kW/116-121PS	DOHC	<b>TD18272</b>
<b>1.8</b>	<b>F4P 772</b>	1783cc	∅ 82.70	4 Cyl.	<b>16V</b>	89kW/121PS	DOHC	<b>TD21211</b>
<b>1.8</b>	<b>F4P 773</b>	1783cc	∅ 82.70	4 Cyl.	<b>16V</b>	85-89kW/116-121PS	DOHC	<b>TD16217</b>
<b>1.8</b>	<b>F4P 774</b>	1783cc	∅ 82.70	4 Cyl.	<b>16V</b>	85-89kW/116-121PS	DOHC	<b>TD18273</b>
<b>1.8</b>	<b>F4P 775</b>	1783cc	∅ 82.70	4 Cyl.	<b>16V</b>	85-89kW/116-121PS	DOHC	<b>TD18274</b>
						FOL245 (x16)	FOL103 (x16) [11]	[11] Hydraulic
<b>1.9 Diesel</b>	<b>F9Q 650</b>	1870cc	∅ 80.00	4 Cyl.	<b>8V</b>	88kW/120PS	SOHC	<b>TD21223</b>
<b>1.9 Diesel</b>	<b>F9Q 718</b>	1870cc	∅ 80.00	4 Cyl.	<b>8V</b>	72kW/98PS	SOHC	<b>TD16192</b>
<b>1.9 Diesel</b>	<b>F9Q 750</b>	1870cc	∅ 80.00	4 Cyl.	<b>8V</b>	55-88kW/75-120PS	SOHC	<b>TD17028</b>
<b>1.9 Diesel</b>	<b>F9Q 752</b>	1870cc	∅ 80.00	4 Cyl.	<b>8V</b>	74kW/101PS	SOHC	<b>TD21139</b>
<b>1.9 Diesel</b>	<b>F9Q 754</b>	1870cc	∅ 80.00	4 Cyl.	<b>8V</b>	74-79kW/101-107PS	SOHC	<b>TD20841</b>
CAM706								



**637 Laguna II** 03/01→10/05

2.0	<b>F4R 712</b>	1998cc	Ø 82.70	4 Cyl.	<b>16V</b>	99kW/135PS	DOHC	<b>TD18276</b>
2.0	<b>F4R 713</b>	1998cc	Ø 82.70	4 Cyl.	<b>16V</b>	99kW/135PS	DOHC	<b>TD18278</b>
2.0	<b>F4R 714</b>	1998cc	Ø 82.70	4 Cyl.	<b>16V</b>	99kW/135PS	DOHC	<b>TD18279</b>
2.0	<b>F4R 715</b>	1998cc	Ø 82.70	4 Cyl.	<b>16V</b>	99kW/135PS	DOHC	<b>TD18280</b>
2.0	<b>F4R 764</b>	1998cc	Ø 82.70	4 Cyl.	<b>16V</b>	120kW/163PS	DOHC	<b>TD18281</b>
2.0	<b>F4R 765</b>	1998cc	Ø 82.70	4 Cyl.	<b>16V</b>	120kW/163PS	DOHC	<b>TD18282</b>
2.0	<b>F4R 784</b>	1998cc	Ø 82.70	4 Cyl.	<b>16V</b>	125kW/170PS	DOHC	<b>TD21216</b>
2.0	<b>F4R 786</b>	1998cc	Ø 82.70	4 Cyl.	<b>16V</b>	120kW/163PS	DOHC	<b>TD18283</b>
2.0	<b>F4R 787</b>	1998cc	Ø 82.70	4 Cyl.	<b>16V</b>	120kW/163PS	DOHC	<b>TD18284</b>
2.0	<b>F4R 886</b>	1998cc	Ø 82.70	4 Cyl.	<b>16V</b>	150kW/204PS	DOHC	<b>TD21218</b>
2.0	<b>F4R 887</b>	1998cc	Ø 82.70	4 Cyl.	<b>16V</b>	150kW/204PS	DOHC	<b>TD21219</b>
2.0	<b>F5R 700</b>	1998cc	Ø 86.00	4 Cyl.	<b>16V</b>	103kW/140PS	DOHC	<b>TD16369</b>
2.0	<b>F5R 701</b>	1998cc	Ø 86.00	4 Cyl.	<b>16V</b>	103kW/140PS	DOHC	<b>TD21228</b>

**FOL245** (x16)

**FOL103** (x16) [11]

[11] Hydraulic

2.0 Diesel	<b>M9R 740</b>	1995cc	Ø 84.00	4 Cyl.	<b>16V</b>	110kW/150PS	DOHC	<b>TD19680</b>
2.0 Diesel	<b>M9R 760</b>	1995cc	Ø 84.00	4 Cyl.	<b>16V</b>	110kW/150PS	DOHC	<b>TD19681</b>

**FOL189** (x16)

**FOL190** (x16) [11]

[11] Hydraulic

2.2 Diesel	<b>G9T 600</b>	2188cc	Ø 87.00	4 Cyl.	<b>16V</b>	110kW/150PS	DOHC	<b>TD19667</b>
2.2 Diesel	<b>G9T 605</b>	2188cc	Ø 87.00	4 Cyl.	<b>16V</b>	110kW/150PS	DOHC	<b>TD19682</b>
2.2 Diesel	<b>G9T 700</b>	2188cc	Ø 87.00	4 Cyl.	<b>16V</b>	110kW/150PS	DOHC	<b>TD20978</b>
2.2 Diesel	<b>G9T 702</b>	2188cc	Ø 87.00	4 Cyl.	<b>16V</b>	102kW/139PS	DOHC	<b>TD16288</b>
2.2 Diesel	<b>G9T 706</b>	2188cc	Ø 87.00	4 Cyl.	<b>16V</b>	102-110kW/139-150PS	DOHC	<b>TD20976</b>
2.2 Diesel	<b>G9T 707</b>	2188cc	Ø 87.00	4 Cyl.	<b>16V</b>	102-110kW/139-150PS	DOHC	<b>TD20977</b>

**CAM926**   
**CAM927**
**FOL246** (x16)

3.0	<b>L7X 731</b>	2946cc	Ø 87.00	6 Cyl.	<b>24V</b>	152kW/207PS	DOHC	<b>TD16218</b>
-----	----------------	--------	---------	--------	------------	-------------	------	----------------

**FOL206** (x24) [11]

[11] Hydraulic

**638 Laguna III** 10/07→

1.6	<b>K4M 824</b>	1598cc	Ø 79.50	4 Cyl.	<b>16V</b>	81kW/110PS	DOHC	<b>TD20814</b>
2.0	<b>F4R 800</b>	1998cc	Ø 82.70	4 Cyl.	<b>16V</b>	150kW/204PS	DOHC	<b>TD22188</b>
2.0	<b>F4R 811</b>	1998cc	Ø 82.70	4 Cyl.	<b>16V</b>	125kW/170PS	DOHC	<b>TD22189</b>
2.0	<b>M4R 704</b>	1997cc	Ø 84.00	4 Cyl.	<b>16V</b>	103kW/140PS	DOHC	<b>TD20815</b>

**FOL245** (x16)

**FOL103** (x16) [11]

[11] Hydraulic

2.0 Diesel	<b>M9R 742</b>	1995cc	Ø 84.00	4 Cyl.	<b>16V</b>	110kW/150PS	DOHC	<b>TD23504</b>
2.0 Diesel	<b>M9R 744</b>	1995cc	Ø 84.00	4 Cyl.	<b>16V</b>	110kW/150PS	DOHC	<b>TD23505</b>
2.0 Diesel	<b>M9R 800</b>	1995cc	Ø 84.00	4 Cyl.	<b>16V</b>	127kW/173PS	DOHC	<b>TD22196</b>
2.0 Diesel	<b>M9R 802</b>	1995cc	Ø 84.00	4 Cyl.	<b>16V</b>	96kW/131PS	DOHC	<b>TD22197</b>
2.0 Diesel	<b>M9R 805</b>	1995cc	Ø 84.00	4 Cyl.	<b>16V</b>	110kW/150PS	DOHC	<b>TD26244</b>
2.0 Diesel	<b>M9R 809</b>	1995cc	Ø 84.00	4 Cyl.	<b>16V</b>	127kW/173PS	DOHC	<b>TD22198</b>
2.0 Diesel	<b>M9R 814</b>	1995cc	Ø 84.00	4 Cyl.	<b>16V</b>	110kW/150PS	DOHC	<b>TD26247</b>
2.0 Diesel	<b>M9R 815</b>	1995cc	Ø 84.00	4 Cyl.	<b>16V</b>	110/127kW/150/173PS	DOHC	<b>TD26531</b>
2.0 Diesel	<b>M9R 816</b>	1995cc	Ø 84.00	4 Cyl.	<b>16V</b>	127-132kW/173-180PS	DOHC	<b>TD22199</b>
2.0 Diesel	<b>M9R 820</b>	1995cc	Ø 84.00	4 Cyl.	<b>16V</b>	131kW/178PS	DOHC	<b>TD26532</b>

**FOL189** (x16)

**FOL190** (x16) [11]

[11] Hydraulic



<b>639 Latitude</b>		02/11 →						
<b>2.0 Diesel</b>	<b>M9R 804</b>	1995cc	∅ 84.00	4 Cyl.	<b>16V</b>	127kW/173PS	DOHC	<b>TD26134</b>
<b>2.0 Diesel</b>	<b>M9R 817</b>	1995cc	∅ 84.00	4 Cyl.	<b>16V</b>	127kW/173PS	DOHC	<b>TD26135</b>
<b>2.0 Diesel</b>	<b>M9R 824</b>	1995cc	∅ 84.00	4 Cyl.	<b>16V</b>	110kW/150PS	DOHC	<b>TD26073</b>
<b>2.0 Diesel</b>	<b>M9R 844</b>	1995cc	∅ 84.00	4 Cyl.	<b>16V</b>	127kW/173PS	DOHC	<b>TD26533</b>
<b>2.0 Diesel</b>	<b>M9R 846</b>	1995cc	∅ 84.00	4 Cyl.	<b>16V</b>	110kW/150PS	DOHC	<b>TD26534</b>
						<b>FOL189</b> (x16)	<b>FOL190</b> (x16) [11]	[11] Hydraulic

<b>640 Logan</b>		09/04 →							
<b>1.5 Diesel</b>	<b>K9K 790</b>	1461cc	∅ 76.00	4 Cyl.	<b>8V</b>	48kW/65PS	SOHC	<b>TD21438</b>	
<b>1.5 Diesel</b>	<b>K9K 796</b>	1461cc	∅ 76.00	4 Cyl.	<b>8V</b>	63kW/86PS	SOHC	<b>TD26080</b>	
<b>CAM921</b> [22] <b>CAM736</b> [23]								[22] with sensor [23] without sensor	
<b>1.6</b>	<b>K7M 710</b>	1598cc	∅ 79.50	4 Cyl.	<b>8V</b>	66kW/89PS	SOHC	<b>TD18139</b>	
<b>CAM729</b>							<b>FOL103</b> (x8) [11]	[11] Hydraulic	
<b>1.6</b>	<b>K4M 690</b>	1598cc	∅ 79.50	4 Cyl.	<b>16V</b>	77kW/105PS	DOHC	<b>TD22187</b>	
<b>CAM727</b> ■ <b>CAM728</b> ■							<b>FOL245</b> (x16)	<b>FOL103</b> (x16) [11]	[11] Hydraulic

<b>641 Master II</b>		07/98 →						
<b>1.9 Diesel</b>	<b>F9Q 770</b>	1870cc	∅ 80.00	4 Cyl.	<b>8V</b>	59kW/80PS	SOHC	<b>TD15688</b>
<b>1.9 Diesel</b>	<b>F9Q 772</b>	1870cc	∅ 80.00	4 Cyl.	<b>8V</b>	60kW/81PS	SOHC	<b>TD16304</b>
<b>1.9 Diesel</b>	<b>F9Q 774</b>	1870cc	∅ 80.00	4 Cyl.	<b>8V</b>	60kW/82PS	SOHC	<b>TD19370</b>
<b>CAM706</b>								
<b>2.2 Diesel</b>	<b>G9T 720</b>	2188cc	∅ 87.00	4 Cyl.	<b>16V</b>	66kW/89PS	DOHC	<b>TD14928</b>
<b>2.2 Diesel</b>	<b>G9T 722</b>	2188cc	∅ 87.00	4 Cyl.	<b>16V</b>	66kW/89PS	DOHC	<b>TD16302</b>
<b>2.2 Diesel</b>	<b>G9T 750</b>	2188cc	∅ 87.00	4 Cyl.	<b>16V</b>	66kW/90PS	DOHC	<b>TD19088</b>
<b>CAM926</b> ■ <b>CAM927</b> ■							<b>FOL246</b> (x16)	
<b>2.5 Diesel</b>	<b>S8U 770</b>	2445cc	∅ 93.00	4 Cyl.	<b>8V</b>	59kW/80PS	SOHC	<b>TD13409</b>
<b>CAM718</b>								
<b>2.5 Diesel</b>	<b>G9U 632</b>	2464cc	∅ 89.00	4 Cyl.	<b>16V</b>	88-107kW/120-146PS	DOHC	<b>TD21013</b>
<b>2.5 Diesel</b>	<b>G9U 650</b>	2464cc	∅ 89.00	4 Cyl.	<b>16V</b>	74-88kW/101-120PS	DOHC	<b>TD21011</b>
<b>2.5 Diesel</b>	<b>G9U 720</b>	2464cc	∅ 89.00	4 Cyl.	<b>16V</b>	85kW/115PS	DOHC	<b>TD16303</b>
<b>2.5 Diesel</b>	<b>G9U 724</b>	2464cc	∅ 89.00	4 Cyl.	<b>16V</b>	84kW/115PS	DOHC	<b>TD19366</b>
<b>2.5 Diesel</b>	<b>G9U 750</b>	2464cc	∅ 89.00	4 Cyl.	<b>16V</b>	84kW/115PS	DOHC	<b>TD19359</b>
<b>2.5 Diesel</b>	<b>G9U 754</b>	2464cc	∅ 89.00	4 Cyl.	<b>16V</b>	73kW/99PS	DOHC	<b>TD19085</b>
<b>CAM926</b> ■ <b>CAM927</b> ■							<b>FOL246</b> (x16)	
<b>2.8 Diesel</b>	<b>S9W 702</b>	2800cc	∅ 94.40	4 Cyl.	<b>8V</b>	84kW/114PS	SOHC	<b>TD13408</b>
<b>CAM681</b>							<b>FOL169</b> (x8) [13]	[13] Mechanical



<b>642 Master III</b>		02/10→						
2.3 Diesel	<b>M9T 670</b>	2298cc	Ø 85.00	4 Cyl.	<b>16V</b>	74-92kW/101-125PS	DOHC	<b>TD24269</b>
2.3 Diesel	<b>M9T 672</b>	2298cc	Ø 85.00	4 Cyl.	<b>16V</b>	74-92kW/101-125PS	DOHC	<b>TD25154</b>
2.3 Diesel	<b>M9T 676</b>	2298cc	Ø 85.00	4 Cyl.	<b>16V</b>	74-92kW/101-125PS	DOHC	<b>TD24268</b>
2.3 Diesel	<b>M9T 678</b>	2298cc	Ø 85.00	4 Cyl.	<b>16V</b>	107kW/146PS	DOHC	<b>TD25158</b>
2.3 Diesel	<b>M9T 680</b>	2298cc	Ø 85.00	4 Cyl.	<b>16V</b>	107kW/146PS	DOHC	<b>TD24295</b>
2.3 Diesel	<b>M9T 686</b>	2298cc	Ø 85.00	4 Cyl.	<b>16V</b>	92kW/125PS	DOHC	<b>TD25151</b>
2.3 Diesel	<b>M9T 690</b>	2298cc	Ø 85.00	4 Cyl.	<b>16V</b>	92kW/125PS	DOHC	<b>TD24270</b>
2.3 Diesel	<b>M9T 692</b>	2298cc	Ø 85.00	4 Cyl.	<b>16V</b>	92kW/125PS	DOHC	<b>TD24271</b>
2.3 Diesel	<b>M9T 694</b>	2298cc	Ø 85.00	4 Cyl.	<b>16V</b>	107kW/146PS	DOHC	<b>TD24272</b>
2.3 Diesel	<b>M9T 696</b>	2298cc	Ø 85.00	4 Cyl.	<b>16V</b>	92-107kW/125-146PS	DOHC	<b>TD25150</b>
2.3 Diesel	<b>M9T 698</b>	2298cc	Ø 85.00	4 Cyl.	<b>16V</b>	107kW/146PS	DOHC	<b>TD24273</b>
					FOL189 (x16)		FOL190 (x16) [11]	[11] Hydraulic

<b>643 Megane CC</b>		06/10→						
1.6	<b>K4M 858</b>	1598cc	Ø 79.50	4 Cyl.	<b>16V</b>	81kW/110PS	DOHC	<b>TD23580</b>
2.0	<b>F4R 870</b>	1998cc		4 Cyl.	<b>16V</b>	132kW/180PS	DOHC	<b>TD23616</b>
2.0	<b>F4R 872</b>	1998cc	Ø 82.70	4 Cyl.	<b>16V</b>	132kW/180PS	DOHC	<b>TD26242</b>
					FOL245 (x16)		FOL103 (x16) [11]	[11] Hydraulic

<b>644 Megane I</b>		01/96→08/03						
1.4	<b>K4J 714</b>	1390cc	Ø 79.50	4 Cyl.	<b>16V</b>	70kW/95PS	DOHC	<b>TD16349</b>
1.4	<b>K4J 750</b>	1390cc	Ø 79.50	4 Cyl.	<b>16V</b>	70kW/95PS	DOHC	<b>TD13310</b>
CAM727 ■ CAM728 ■					FOL245 (x16)		FOL103 (x16) [11]	[11] Hydraulic
1.6	<b>K7M 702</b>	1598cc	Ø 79.50	4 Cyl.	<b>8V</b>	66kW/89PS	SOHC	<b>TD4876</b>
1.6	<b>K7M 703</b>	1598cc	Ø 79.50	4 Cyl.	<b>8V</b>	66kW/89PS	SOHC	<b>TD4877</b>
1.6	<b>K7M 790</b>	1598cc	Ø 79.50	4 Cyl.	<b>8V</b>	66kW/89PS	SOHC	<b>TD4879</b>
CAM729							FOL103 (x16) [11]	[11] Hydraulic
1.6	<b>K4M 700</b>	1598cc	Ø 79.50	4 Cyl.	<b>16V</b>	79/81kW/107/109PS	DOHC	<b>TD13308</b>
1.6	<b>K4M 701</b>	1598cc	Ø 79.50	4 Cyl.	<b>16V</b>	79/81kW/107/109PS	DOHC	<b>TD13309</b>
1.6	<b>K4M 704</b>	1598cc	Ø 79.50	4 Cyl.	<b>16V</b>	79/81kW/107/109PS	DOHC	<b>TD16346</b>
1.6	<b>K4M 708</b>	1598cc	Ø 79.50	4 Cyl.	<b>16V</b>	79/81kW/107/109PS	DOHC	<b>TD16345</b>
CAM727 ■ CAM728 ■					FOL245 (x16)		FOL103 (x16) [11]	[11] Hydraulic
1.8	<b>F4P 720</b>	1783cc	Ø 82.70	4 Cyl.	<b>16V</b>	85kW/115PS	DOHC	<b>TD16220</b>
1.8	<b>F4P 722</b>	1783cc	Ø 82.70	4 Cyl.	<b>16V</b>	85kW/115PS	DOHC	<b>TD16221</b>
					FOL245 (x16)		FOL103 (x16) [11]	[11] Hydraulic
1.9 Diesel	<b>F8Q 622</b>	1870cc	Ø 80.00	4 Cyl.	<b>8V</b>	47kW/64PS	SOHC	<b>TD18295</b>
CAM664							FOL180 (x8) [7][13]	[7] Height: 26.5mm [13] Mechanical
1.9 Diesel	<b>F8Q 620</b>	1870cc	Ø 80.00	4 Cyl.	<b>8V</b>	47kW/64PS	SOHC	<b>TD4867</b>
1.9 Diesel	<b>F8Q 624</b>	1870cc	Ø 80.00	4 Cyl.	<b>8V</b>	48kW/65PS	SOHC	<b>TD16348</b>
CAM759 09/96→							FOL180 (x8) [7][13]	[7] Height: 26.5mm [13] Mechanical



## 644 Megane I

01/96→08/03

<b>1.9 Diesel</b>	<b>F8Q 784</b>	1870cc	∅ 80.00	4 Cyl.	<b>8V</b>	66-69kW/90-94PS	SOHC	<b>TD4870</b>
<b>1.9 Diesel</b>	<b>F8Q 786</b>	1870cc	∅ 80.00	4 Cyl.	<b>8V</b>	66kW/89PS	SOHC	<b>TD16352</b>
CAM760 →08/96 CAM761 →08/97 09/96→ CAM690 09/97→							<b>FOL180</b> (x8) [7][13]	[7] Height: 26.5mm [13] Mechanical
<b>1.9 Diesel</b>	<b>F8Q 790</b>	1870cc	∅ 80.00	4 Cyl.	<b>8V</b>	47kW/64PS	SOHC	<b>TD18290</b>
CAM664								
<b>1.9 Diesel</b>	<b>F9Q 730</b>	1870cc	∅ 80.00	4 Cyl.	<b>8V</b>	72kW/98PS	SOHC	<b>TD11427</b>
<b>1.9 Diesel</b>	<b>F9Q 734</b>	1870cc	∅ 80.00	4 Cyl.	<b>8V</b>	72kW/98PS	SOHC	<b>TD11428</b>
CAM753								
<b>1.9 Diesel</b>	<b>F9Q 732</b>	1870cc	∅ 80.00	4 Cyl.	<b>8V</b>	72kW/98PS	SOHC	<b>TD16347</b>
<b>1.9 Diesel</b>	<b>F9Q 733</b>	1870cc	∅ 80.00	4 Cyl.	<b>8V</b>	79-88kW/107-120PS	SOHC	<b>TD16363</b>
<b>1.9 Diesel</b>	<b>F9Q 736</b>	1870cc	∅ 80.00	4 Cyl.	<b>8V</b>	72kW/98PS	SOHC	<b>TD16354</b>
<b>1.9 Diesel</b>	<b>F9Q 744</b>	1870cc	∅ 80.00	4 Cyl.	<b>8V</b>	59kW/80PS	SOHC	<b>TD16361</b>
CAM706								
<b>2.0</b>	<b>F3R 750</b>	1998cc	∅ 82.70	4 Cyl.	<b>8V</b>	84kW/114PS	SOHC	<b>TD4865</b>
<b>2.0</b>	<b>F3R 751</b>	1998cc	∅ 82.70	4 Cyl.	<b>8V</b>	84kW/114PS	SOHC	<b>TD16357</b>
<b>2.0</b>	<b>F3R 752</b>	1998cc	∅ 82.70	4 Cyl.	<b>8V</b>	84-80kW/114-109PS	SOHC	<b>TD20052</b>
<b>2.0</b>	<b>F3R 791</b>	1998cc	∅ 82.70	4 Cyl.	<b>8V</b>	80kW/109PS	SOHC	<b>TD16350</b>
<b>2.0</b>	<b>F3R 797</b>	1998cc	∅ 82.70	4 Cyl.	<b>8V</b>	80-84kW/109_114PS	SOHC	<b>TD20050</b>
							<b>FOL180</b> (x8) [7][13]	[7] Height: 26.5mm [13] Mechanical
<b>2.0</b>	<b>F4R 746</b>	1998cc	∅ 82.70	4 Cyl.	<b>16V</b>	103kW/140PS	DOHC	<b>TD21214</b>
<b>2.0</b>	<b>F4R 747</b>	1998cc	∅ 82.70	4 Cyl.	<b>16V</b>	103kW/140PS	DOHC	<b>TD21215</b>
<b>2.0</b>	<b>F4R 770</b>	1998cc	∅ 82.70	4 Cyl.	<b>16V</b>	99kW/135PS	DOHC	<b>TD16533</b>
<b>2.0</b>	<b>F5R 740</b>	1998cc	∅ 82.70	4 Cyl.	<b>16V</b>	103kW/140PS	DOHC	<b>TD13311</b>
					<b>FOL245</b> (x16)	<b>FOL103</b> (x16) [11]	[11] Hydraulic	

## 645 Megane II

11/02→11/08

<b>1.4</b>	<b>K4J 730</b>	1390cc	∅ 79.50	4 Cyl.	<b>16V</b>	72kW/98PS	DOHC	<b>TD16531</b>
<b>1.4</b>	<b>K4J 732</b>	1390cc	∅ 79.50	4 Cyl.	<b>16V</b>	60kW/82PS	DOHC	<b>TD20910</b>
CAM727 ■ CAM728 ■					<b>FOL245</b> (x16)	<b>FOL103</b> (x16) [11]	[11] Hydraulic	
<b>1.4</b>	<b>K4J 740</b>	1390cc	∅ 79.50	4 Cyl.	<b>16V</b>	72kW/98PS	DOHC	<b>TD21208</b>
					<b>FOL245</b> (x16)	<b>FOL103</b> (x16) [11]	[11] Hydraulic	
<b>1.5 Diesel</b>	<b>K9K 722</b>	1461cc	∅ 76.00	4 Cyl.	<b>8V</b>	60kW/81PS	SOHC	<b>TD16534</b>
<b>1.5 Diesel</b>	<b>K9K 728</b>	1461cc	∅ 76.00	4 Cyl.	<b>8V</b>	74kW/101PS	SOHC	<b>TD20707</b>
<b>1.5 Diesel</b>	<b>K9K 729</b>	1461cc	∅ 76.00	4 Cyl.	<b>8V</b>	74kW/101PS	SOHC	<b>TD20706</b>
CAM921 [22] CAM736 [23]							[22] with sensor [23] without sensor	



<b>645 Megane II</b>		11/02→11/08						
1.6	<b>K4M 760</b>	1598cc	Ø 79.50	4 Cyl.	<b>16V</b>	79/81kW/107/109PS	DOHC	<b>TD16532</b>
1.6	<b>K4M 761</b>	1598cc	Ø 79.50	4 Cyl.	<b>16V</b>	83kW/113PS	DOHC	<b>TD18302</b>
1.6	<b>K4M 762</b>	1598cc	Ø 79.50	4 Cyl.	<b>16V</b>	77kW/105PS	DOHC	<b>TD21202</b>
1.6	<b>K4M 788</b>	1598cc	Ø 79.50	4 Cyl.	<b>16V</b>	77kW/105PS	DOHC	<b>TD21204</b>
1.6	<b>K4M 812</b>	1598cc	Ø 76.00	4 Cyl.	<b>16V</b>	82kW/112PS	DOHC	<b>TD21294</b>
1.6	<b>K4M 813</b>	1598cc	Ø 79.50	4 Cyl.	<b>16V</b>	82kW/112PS	DOHC	<b>TD26333</b>
1.6	<b>K4M 866</b>	1598cc	Ø 79.50	4 Cyl.	<b>16V</b>	81kW/110PS	DOHC	<b>TD23553</b>
1.6	<b>K4M C 813</b>	1598cc	Ø 79.50	4 Cyl.	<b>16V</b>	82kW/112PS	DOHC	<b>TD19689</b>
1.6	<b>K4M D 812</b>	1598cc	Ø 79.50	4 Cyl.	<b>16V</b>	82kW/112PS	DOHC	<b>TD21107</b>
						<b>FOL245</b> (x16)	<b>FOL103</b> (x16) [11]	[11] Hydraulic
1.9 Diesel	<b>F9Q 800</b>	1870cc	Ø 80.00	4 Cyl.	<b>8V</b>	55-88kW/75-120PS	SOHC	<b>TD16535</b>
1.9 Diesel	<b>F9Q 804</b>	1870cc	Ø 80.00	4 Cyl.	<b>8V</b>	81kW/110PS	SOHC	<b>TD20391</b>
1.9 Diesel	<b>F9Q 808</b>	1870cc	Ø 80.00	4 Cyl.	<b>8V</b>	66-75kW/90-102PS	SOHC	<b>TD21147</b>
<b>CAM706</b>								
2.0	<b>F4R 770</b>	1998cc	Ø 82.70	4 Cyl.	<b>16V</b>	99kW/135PS	DOHC	<b>TD16533</b>
2.0	<b>F4R 771</b>	1998cc	Ø 82.70	4 Cyl.	<b>16V</b>	99kW/135PS	DOHC	<b>TD18301</b>
2.0	<b>F4R 774</b>	1998cc	Ø 82.70	4 Cyl.	<b>16V</b>	165kW/224PS	DOHC	<b>TD20906</b>
2.0	<b>F4R 776</b>	1998cc	Ø 82.70	4 Cyl.	<b>16V</b>	120kW/163PS	DOHC	<b>TD19695</b>
2.0	<b>F4Rt 774</b>	1998cc	Ø 82.70	4 Cyl.	<b>16V</b>	165kW/224PS	DOHC	<b>TD21108</b>
						<b>FOL245</b> (x16)	<b>FOL103</b> (x16) [11]	[11] Hydraulic
2.0 Diesel	<b>M9R 700</b>	1995cc	Ø 84.00	4 Cyl.	<b>16V</b>	110kW/150PS	DOHC	<b>TD20708</b>
2.0 Diesel	<b>M9R 722</b>	1995cc	Ø 84.00	4 Cyl.	<b>16V</b>	110kW/150PS	DOHC	<b>TD23503</b>
2.0 Diesel	<b>M9R 724</b>	1995cc	Ø 84.00	4 Cyl.	<b>16V</b>	127kW/173PS	DOHC	<b>TD22195</b>
						<b>FOL189</b> (x16)	<b>FOL190</b> (x16) [11]	[11] Hydraulic

<b>646 Megane III</b>		11/08→						
1.6	<b>K4M 760</b>	1598cc	Ø 79.50	4 Cyl.	<b>16V</b>	79/81kW/107/109PS	DOHC	<b>TD16532</b>
1.6	<b>K4M 848</b>	1598cc	Ø 79.50	4 Cyl.	<b>16V</b>	74kW/100PS	DOHC	<b>TD26527</b>
1.6	<b>K4M 858</b>	1598cc	Ø 79.50	4 Cyl.	<b>16V</b>	81kW/110PS	DOHC	<b>TD23580</b>
1.6	<b>K4M 866</b>	1598cc	Ø 79.50	4 Cyl.	<b>16V</b>	81kW/110PS	DOHC	<b>TD23553</b>
1.6	<b>K4M P 848</b>	1598cc	Ø 79.50	4 Cyl.	<b>16V</b>	74kW/101PS	DOHC	<b>TD24253</b>
2.0	<b>F4R 870</b>	1998cc		4 Cyl.	<b>16V</b>	132kW/180PS	DOHC	<b>TD23616</b>
2.0	<b>F4R 872</b>	1998cc	Ø 82.70	4 Cyl.	<b>16V</b>	132kW/180PS	DOHC	<b>TD26242</b>
						<b>FOL245</b> (x16)	<b>FOL103</b> (x16) [11]	[11] Hydraulic
2.0 Diesel	<b>M9R 610</b>	1995cc	Ø 84.00	4 Cyl.	<b>16V</b>	118kW/160PS	DOHC	<b>TD23557</b>
2.0 Diesel	<b>M9R 615</b>	1995cc	Ø 84.00	4 Cyl.	<b>16V</b>	110kW/150PS	DOHC	<b>TD23559</b>
						<b>FOL189</b> (x16)	<b>FOL190</b> (x16) [11]	[11] Hydraulic



## 647 Megane Scénic

10/96→10/99

<b>1.6</b>	<b>K7M 702</b>	1598cc	∅ 79.50	4 Cyl.	<b>8V</b>	66kW/89PS	SOHC	<b>TD4876</b>
<b>1.6</b>	<b>K7M 703</b>	1598cc	∅ 79.50	4 Cyl.	<b>8V</b>	66kW/89PS	SOHC	<b>TD4877</b>
CAM729							<b>FOL103</b> (x16) [11]	[11] Hydraulic
<b>1.9 Diesel</b>	<b>F8Q 784</b>	1870cc	∅ 80.00	4 Cyl.	<b>8V</b>	66-69kW/90-94PS	SOHC	<b>TD4870</b>
<b>1.9 Diesel</b>	<b>F8Q 786</b>	1870cc	∅ 80.00	4 Cyl.	<b>8V</b>	66kW/89PS	SOHC	<b>TD16352</b>
CAM760 →08/96 CAM761 →08/97 09/96→ CAM690 09/97→							<b>FOL180</b> (x8) [7][13]	[7] Height: 26.5mm [13] Mechanical
<b>1.9 Diesel</b>	<b>F8Q 790</b>	1870cc	∅ 80.00	4 Cyl.	<b>8V</b>	47kW/64PS	SOHC	<b>TD18290</b>
CAM664								
<b>1.9 Diesel</b>	<b>F9Q 730</b>	1870cc	∅ 80.00	4 Cyl.	<b>8V</b>	72kW/98PS	SOHC	<b>TD11427</b>
<b>1.9 Diesel</b>	<b>F9Q 734</b>	1870cc	∅ 80.00	4 Cyl.	<b>8V</b>	72kW/98PS	SOHC	<b>TD11428</b>
CAM753								
<b>2.0</b>	<b>F3R 750</b>	1998cc	∅ 82.70	4 Cyl.	<b>8V</b>	84kW/114PS	SOHC	<b>TD4865</b>
<b>2.0</b>	<b>F3R 751</b>	1998cc	∅ 82.70	4 Cyl.	<b>8V</b>	84kW/114PS	SOHC	<b>TD16357</b>
							<b>FOL180</b> (x8) [7][13]	[7] Height: 26.5mm [13] Mechanical

## 648 Modus

09/04→

<b>1.4</b>	<b>K4J 770</b>	1390cc	∅ 79.50	4 Cyl.	<b>16V</b>	72kW/98PS	DOHC	<b>TD18422</b>
<b>1.4</b>	<b>K4J 780</b>	1390cc	∅ 79.50	4 Cyl.	<b>16V</b>	72kW/98PS	DOHC	<b>TD18533</b>
CAM727 ■ CAM728 ■							<b>FOL245</b> (x16)	<b>FOL103</b> (x16) [11] [11] Hydraulic
<b>1.5 Diesel</b>	<b>K9K 750</b>	1461cc	∅ 76.00	4 Cyl.	<b>8V</b>	57-65kW/78-88PS	SOHC	<b>TD21133</b>
<b>1.5 Diesel</b>	<b>K9K 752</b>	1461cc	∅ 76.00	4 Cyl.	<b>8V</b>	48-50kW/65-68PS	SOHC	<b>TD21134</b>
<b>1.5 Diesel</b>	<b>K9K 766</b>	1461cc	∅ 76.00	4 Cyl.	<b>8V</b>	63kW/86PS	SOHC	<b>TD18537</b>
CAM921 [22] CAM736 [23]								[22] with sensor [23] without sensor
<b>1.5 Diesel</b>	<b>K9K 768</b>	1461cc	∅ 76.00	4 Cyl.	<b>8V</b>	50kW/68PS	SOHC	<b>TD18536</b>
CAM736 [23]								[23] without sensor
<b>1.6</b>	<b>K4M 790</b>	1598cc	∅ 79.50	4 Cyl.	<b>16V</b>	82kW/112PS	DOHC	<b>TD18898</b>
<b>1.6</b>	<b>K4M 791</b>	1598cc	∅ 79.50	4 Cyl.	<b>16V</b>	82kW/112PS	DOHC	<b>TD18899</b>
<b>1.6</b>	<b>K4M 794</b>	1598cc	∅ 79.50	4 Cyl.	<b>16V</b>	65kW/88PS	DOHC	<b>TD20895</b>
<b>1.6</b>	<b>K4M 800</b>	1598cc	∅ 79.50	4 Cyl.	<b>16V</b>	82kW/111PS	DOHC	<b>TD18534</b>
<b>1.6</b>	<b>K4M 801</b>	1598cc	∅ 79.50	4 Cyl.	<b>16V</b>	82kW/111PS	DOHC	<b>TD18535</b>
							<b>FOL245</b> (x16)	<b>FOL103</b> (x16) [11] [11] Hydraulic

## 649 R14

12/81→12/83

<b>1.4</b>	<b>X5J</b>	1360cc	∅ 75.00	4 Cyl.	<b>8V</b>	44kW/60PS	SOHC	<b>TD3434</b>
CAM540								



<b>650 R19</b>		01/88→06/96						
<b>1.8</b>	<b>F3P 682</b>	1783cc	Ø 82.70	4 Cyl.	<b>8V</b>	79kW/107PS	SOHC	<b>TD5483</b>
<b>1.8</b>	<b>F3P 700</b>	1794cc	Ø 82.70	4 Cyl.	<b>8V</b>	79-81kW/107-110PS	SOHC	<b>TD3262</b>
<b>1.8</b>	<b>F3P 704</b>	1794cc	Ø 82.70	4 Cyl.	<b>8V</b>	65-66kW/88-90PS	SOHC	<b>TD5488</b>
<b>1.8</b>	<b>F3P 705</b>	1794cc	Ø 82.70	4 Cyl.	<b>8V</b>	65-66kW/88-90PS	SOHC	<b>TD3263</b>
<b>1.8</b>	<b>F3P 706</b>	1794cc	Ø 82.70	4 Cyl.	<b>8V</b>	65-66kW/88-90PS	SOHC	<b>TD3264</b>
<b>1.8</b>	<b>F3P 707</b>	1794cc	Ø 82.70	4 Cyl.	<b>8V</b>	65-66kW/88-90PS	SOHC	<b>TD3265</b>
<b>1.8</b>	<b>F3P 708</b>	1794cc	Ø 82.70	4 Cyl.	<b>8V</b>	65-66kW/88-90PS	SOHC	<b>TD3266</b>
<b>1.8</b>	<b>F3P 760</b>	1794cc	Ø 82.70	4 Cyl.	<b>8V</b>	65-66kW/88-90PS	SOHC	<b>TD3274</b>
<b>1.8</b>	<b>F3P 764</b>	1794cc	Ø 82.70	4 Cyl.	<b>8V</b>	79kW/107PS	SOHC	<b>TD9554</b>
<b>1.8</b>	<b>F3P 765</b>	1794cc	Ø 82.70	4 Cyl.	<b>8V</b>	79kW/107PS	SOHC	<b>TD5494</b>
							<b>FOL149</b> (x8) [9][13] <b>FOL180</b> (x8) [7][13]	[7] Height: 26.5mm [9] Height: 28.5mm [13] Mechanical
<b>1.9 Diesel</b>	<b>F8Q 740</b>	1870cc	Ø 80.00	4 Cyl.	<b>8V</b>	66-68kW/90-93PS	SOHC	<b>TD3294</b>
<b>CAM762</b> 01/91→								
<b>1.9 Diesel</b>	<b>F8Q 706</b>	1870cc	Ø 80.00	4 Cyl.	<b>8V</b>	47-48kW/64-65PS	SOHC	<b>TD3287</b>
<b>1.9 Diesel</b>	<b>F8Q 742</b>	1870cc	Ø 80.00	4 Cyl.	<b>8V</b>	47-48kW/64-65PS	SOHC	<b>TD3295</b>
<b>CAM689</b>								
							<b>FOL149</b> (x8) [9][13]	[9] Height: 28.5mm [13] Mechanical
<b>651 R21</b>		03/86→08/94						
<b>1.9 Diesel</b>	<b>F8Q 710</b>	1870cc	Ø 80.00	4 Cyl.	<b>8V</b>	47kW/64PS	SOHC	<b>TD3288</b>
<b>CAM689</b>								
							<b>FOL149</b> (x8) [9][13]	[9] Height: 28.5mm [13] Mechanical
<b>2.1 Diesel</b>	<b>J8S 714</b>	2068cc	Ø 86.00	4 Cyl.	<b>8V</b>	65kW/88PS	SOHC	<b>TD3395</b>
<b>2.1 Diesel</b>	<b>J8S 786</b>	2068cc	Ø 86.00	4 Cyl.	<b>8V</b>	65kW/88PS	SOHC	<b>TD3407</b>
<b>2.1 Diesel</b>	<b>J8S 788</b>	2068cc	Ø 86.00	4 Cyl.	<b>8V</b>	65kW/88PS	SOHC	<b>TD3408</b>
<b>CAM758</b>								
			<b>CKS2381</b>	<b>FOL157</b> (x8) →eng.229555 <b>FOL122</b> (x8) eng.229556→				
<b>652 R25</b>		06/89→12/92						
<b>2.1 Diesel</b>	<b>J8S 736</b>	2068cc	Ø 86.00	4 Cyl.	<b>8V</b>	51kW/69PS	SOHC	<b>TD3396</b>
<b>CAM758</b>								
			<b>CKS2381</b>	<b>FOL157</b> (x8) →eng.229555 <b>FOL122</b> (x8) eng.229556→				
<b>653 Rapid</b>		09/91→10/99						
<b>1.9 Diesel</b>	<b>F8Q 646</b>	1870cc	Ø 80.00	4 Cyl.	<b>8V</b>	47-66kW/64-90PS	SOHC	<b>TD21252</b>
<b>1.9 Diesel</b>	<b>F8Q 682</b>	1870cc	Ø 80.00	4 Cyl.	<b>8V</b>	48kW/65PS	SOHC	<b>TD16544</b>
							<b>FOL180</b> (x8) [7][13]	[7] Height: 26.5mm [13] Mechanical
<b>1.9 Diesel</b>	<b>F8Q 722</b>	1870cc	Ø 80.00	4 Cyl.	<b>8V</b>	47-48kW/64-67PS	SOHC	<b>TD3290</b>
<b>1.9 Diesel</b>	<b>F8Q 724</b>	1870cc	Ø 80.00	4 Cyl.	<b>8V</b>	47-48kW/64-67PS	SOHC	<b>TD3291</b>
<b>1.9 Diesel</b>	<b>F8Q 774</b>	1870cc	Ø 80.00	4 Cyl.	<b>8V</b>	47-48kW/64-67PS	SOHC	<b>TD3298</b>
<b>CAM689</b>								
							<b>FOL149</b> (x8) [9][13]	[9] Height: 28.5mm [13] Mechanical



<b>653 Rapid</b>		09/91→10/99						
<b>1.9 Diesel</b>	<b>F8Q 776</b>	1870cc	Ø 80.00	4 Cyl.	<b>8V</b>	47-48kW/64-67PS	SOHC	<b>TD3299</b>
CAM689							<b>FOL149</b> (x8) [9][13] <b>FOL180</b> (x8) [7][13]	[7] Height: 26.5mm [9] Height: 28.5mm [13] Mechanical
<b>654 Safrane</b>		07/96→12/00						
<b>1.9</b>	<b>N7Q 710</b>	1948cc	Ø 83.00	4 Cyl.	<b>16V</b>	100kW/136PS	DOHC	<b>TD5547</b>
<b>1.9</b>	<b>N7Q 711</b>	1948cc	Ø 83.00	4 Cyl.	<b>16V</b>	100kW/136PS	DOHC	<b>TD5548</b>
							<b>FOL156</b> (x16) [11]	[11] Hydraulic
<b>2.2 Diesel</b>	<b>G8T 740</b>	2188cc	Ø 87.00	4 Cyl.	<b>12V</b>	83kW/113PS	SOHC	<b>TD3300</b>
CAM665						<b>FOL110</b> (x12) [13]	<b>FOL111</b> (x12) [11]	[11] Hydraulic [13] Mechanical
<b>655 Sandero</b>		12/07→						
<b>1.6</b>	<b>K7M 710</b>	1598cc	Ø 79.50	4 Cyl.	<b>8V</b>	66kW/89PS	SOHC	<b>TD18139</b>
CAM729							<b>FOL103</b> (x8) [11]	[11] Hydraulic
<b>656 Scénic</b>		04/98→						
<b>1.4</b>	<b>K4J 740</b>	1390cc	Ø 79.50	4 Cyl.	<b>16V</b>	72kW/98PS	DOHC	<b>TD21208</b>
						<b>FOL245</b> (x16)	<b>FOL103</b> (x16) [11]	[11] Hydraulic
<b>1.4</b>	<b>K4J 714</b>	1390cc	Ø 79.50	4 Cyl.	<b>16V</b>	70kW/95PS	DOHC	<b>TD16349</b>
<b>1.4</b>	<b>K4J 730</b>	1390cc	Ø 79.50	4 Cyl.	<b>16V</b>	72kW/98PS	DOHC	<b>TD16531</b>
<b>1.4</b>	<b>K4J 750</b>	1390cc	Ø 79.50	4 Cyl.	<b>16V</b>	70kW/95PS	DOHC	<b>TD13310</b>
<b>1.4</b>	<b>K4J 770</b>	1390cc	Ø 79.50	4 Cyl.	<b>16V</b>	72kW/98PS	DOHC	<b>TD18422</b>
CAM727 ■ CAM728 ■						<b>FOL245</b> (x16)	<b>FOL103</b> (x16) [11]	[11] Hydraulic
<b>1.5 Diesel</b>	<b>K9K 722</b>	1461cc	Ø 76.00	4 Cyl.	<b>8V</b>	60kW/81PS	SOHC	<b>TD16534</b>
<b>1.5 Diesel</b>	<b>K9K 728</b>	1461cc	Ø 76.00	4 Cyl.	<b>8V</b>	74kW/101PS	SOHC	<b>TD20707</b>
<b>1.5 Diesel</b>	<b>K9K 729</b>	1461cc	Ø 76.00	4 Cyl.	<b>8V</b>	74kW/101PS	SOHC	<b>TD20706</b>
CAM921 [22] CAM736 [23]								[22] with sensor [23] without sensor
<b>1.6</b>	<b>K4M 700</b>	1598cc	Ø 79.50	4 Cyl.	<b>16V</b>	79/81kW/107/109PS	DOHC	<b>TD13308</b>
<b>1.6</b>	<b>K4M 701</b>	1598cc	Ø 79.50	4 Cyl.	<b>16V</b>	79/81kW/107/109PS	DOHC	<b>TD13309</b>
<b>1.6</b>	<b>K4M 704</b>	1598cc	Ø 79.50	4 Cyl.	<b>16V</b>	79/81kW/107/109PS	DOHC	<b>TD16346</b>
<b>1.6</b>	<b>K4M 708</b>	1598cc	Ø 79.50	4 Cyl.	<b>16V</b>	79/81kW/107/109PS	DOHC	<b>TD16345</b>
CAM727 ■ CAM728 ■						<b>FOL245</b> (x16)	<b>FOL103</b> (x16) [11]	[11] Hydraulic
<b>1.9 Diesel</b>	<b>F8Q 790</b>	1870cc	Ø 80.00	4 Cyl.	<b>8V</b>	47kW/64PS	SOHC	<b>TD18290</b>
CAM664								
<b>1.9 Diesel</b>	<b>F9Q 732</b>	1870cc	Ø 80.00	4 Cyl.	<b>8V</b>	72kW/98PS	SOHC	<b>TD16347</b>
<b>1.9 Diesel</b>	<b>F9Q 733</b>	1870cc	Ø 80.00	4 Cyl.	<b>8V</b>	79-88kW/107-120PS	SOHC	<b>TD16363</b>
<b>1.9 Diesel</b>	<b>F9Q 736</b>	1870cc	Ø 80.00	4 Cyl.	<b>8V</b>	72kW/98PS	SOHC	<b>TD16354</b>
<b>1.9 Diesel</b>	<b>F9Q 744</b>	1870cc	Ø 80.00	4 Cyl.	<b>8V</b>	59kW/80PS	SOHC	<b>TD16361</b>
<b>1.9 Diesel</b>	<b>F9Q 804</b>	1870cc	Ø 80.00	4 Cyl.	<b>8V</b>	81kW/110PS	SOHC	<b>TD20391</b>
<b>1.9 Diesel</b>	<b>F9Q 812</b>	1870cc	Ø 80.00	4 Cyl.	<b>8V</b>	88kW/120PS	SOHC	<b>TD20392</b>
CAM706								
<b>1.9 Diesel</b>	<b>F9Q 734</b>	1870cc	Ø 80.00	4 Cyl.	<b>8V</b>	72kW/98PS	SOHC	<b>TD11428</b>
CAM753								





<b>657 Scénic I</b>		09/99→09/03						
1.6	<b>K4M 700</b>	1598cc	Ø 79.50	4 Cyl.	<b>16V</b>	79/81kW/107/109PS	DOHC	<b>TD13308</b>
1.6	<b>K4M 704</b>	1598cc	Ø 79.50	4 Cyl.	<b>16V</b>	79/81kW/107/109PS	DOHC	<b>TD16346</b>
1.6	<b>K4M 708</b>	1598cc	Ø 79.50	4 Cyl.	<b>16V</b>	79/81kW/107/109PS	DOHC	<b>TD16345</b>
1.6	<b>K4M 709</b>	1598cc	Ø 79.50	4 Cyl.	<b>16V</b>	79kW/107PS	DOHC	<b>TD21194</b>
<b>CAM727 ■</b>						<b>FOL245</b> (x16)	<b>FOL103</b> (x16) [11]	[11] Hydraulic
<b>CAM728 ■</b>								
1.8	<b>F4P 722</b>	1783cc	Ø 82.70	4 Cyl.	<b>16V</b>	85kW/115PS	DOHC	<b>TD16221</b>
						<b>FOL245</b> (x16)	<b>FOL103</b> (x16) [11]	[11] Hydraulic
1.9 Diesel	<b>F9Q 732</b>	1870cc	Ø 80.00	4 Cyl.	<b>8V</b>	72kW/98PS	SOHC	<b>TD16347</b>
1.9 Diesel	<b>F9Q 748</b>	1870cc	Ø 80.00	4 Cyl.	<b>8V</b>	75-79kW/102-107PS	SOHC	<b>TD21138</b>
<b>CAM706</b>								
2.0	<b>F4R 740</b>	1998cc	Ø 82.70	4 Cyl.	<b>16V</b>	102kW/139PS	DOHC	<b>TD16355</b>
2.0	<b>F4R 741</b>	1998cc	Ø 82.70	4 Cyl.	<b>16V</b>	102kW/139PS	DOHC	<b>TD16356</b>
2.0	<b>F4R 744</b>	1998cc	Ø 82.70	4 Cyl.	<b>16V</b>	102kW/139PS	DOHC	<b>TD16340</b>
2.0	<b>F4R 746</b>	1998cc	Ø 82.70	4 Cyl.	<b>16V</b>	103kW/140PS	DOHC	<b>TD21214</b>
2.0	<b>F4R 747</b>	1998cc	Ø 82.70	4 Cyl.	<b>16V</b>	103kW/140PS	DOHC	<b>TD21215</b>
						<b>FOL245</b> (x16)	<b>FOL103</b> (x16) [11]	[11] Hydraulic

<b>658 Scénic II</b>		01/01→04/09						
1.6	<b>K4M 9 766</b>	1598cc	Ø 79.50	4 Cyl.	<b>16V</b>	81-82kW/109_112PS	DOHC	<b>TD19687</b>
1.6	<b>K4M 761</b>	1598cc	Ø 79.50	4 Cyl.	<b>16V</b>	83kW/113PS	DOHC	<b>TD18302</b>
1.6	<b>K4M 782</b>	1598cc	Ø 79.50	4 Cyl.	<b>16V</b>	83kW/113PS	DOHC	<b>TD18303</b>
1.6	<b>K4M 788</b>	1598cc	Ø 79.50	4 Cyl.	<b>16V</b>	77kW/105PS	DOHC	<b>TD21204</b>
1.6	<b>K4M 812</b>	1598cc	Ø 76.00	4 Cyl.	<b>16V</b>	82kW/112PS	DOHC	<b>TD21294</b>
1.6	<b>K4M C 813</b>	1598cc	Ø 79.50	4 Cyl.	<b>16V</b>	82kW/112PS	DOHC	<b>TD19689</b>
1.8	<b>F4P 720</b>	1783cc	Ø 82.70	4 Cyl.	<b>16V</b>	85kW/115PS	DOHC	<b>TD16220</b>
1.8	<b>F4P 722</b>	1783cc	Ø 82.70	4 Cyl.	<b>16V</b>	85kW/115PS	DOHC	<b>TD16221</b>
						<b>FOL245</b> (x16)	<b>FOL103</b> (x16) [11]	[11] Hydraulic
1.9 Diesel	<b>F9Q 804</b>	1870cc	Ø 80.00	4 Cyl.	<b>8V</b>	81kW/110PS	SOHC	<b>TD20391</b>
1.9 Diesel	<b>F9Q 812</b>	1870cc	Ø 80.00	4 Cyl.	<b>8V</b>	88kW/120PS	SOHC	<b>TD20392</b>
<b>CAM706</b>								
2.0	<b>F4R 770</b>	1998cc	Ø 82.70	4 Cyl.	<b>16V</b>	99kW/135PS	DOHC	<b>TD16533</b>
2.0	<b>F4R 771</b>	1998cc	Ø 82.70	4 Cyl.	<b>16V</b>	99kW/135PS	DOHC	<b>TD18301</b>
2.0	<b>F4R 776</b>	1998cc	Ø 82.70	4 Cyl.	<b>16V</b>	120kW/163PS	DOHC	<b>TD19695</b>
						<b>FOL245</b> (x16)	<b>FOL103</b> (x16) [11]	[11] Hydraulic
2.0 Diesel	<b>M9R 700</b>	1995cc	Ø 84.00	4 Cyl.	<b>16V</b>	110kW/150PS	DOHC	<b>TD20708</b>
2.0 Diesel	<b>M9R 721</b>	1995cc	Ø 84.00	4 Cyl.	<b>16V</b>	110kW/150PS	DOHC	<b>TD23502</b>
2.0 Diesel	<b>M9R 722</b>	1995cc	Ø 84.00	4 Cyl.	<b>16V</b>	110kW/150PS	DOHC	<b>TD23503</b>
						<b>FOL189</b> (x16)	<b>FOL190</b> (x16) [11]	[11] Hydraulic



<b>659 Scenic III</b>		02/09→							
<b>1.6</b>	<b>K4M 858</b>	1598cc	∅ 79.50	4 Cyl.	<b>16V</b>	81kW/110PS	DOHC	<b>TD23580</b>	
<b>1.6</b>	<b>K4M 866</b>	1598cc	∅ 79.50	4 Cyl.	<b>16V</b>	81kW/110PS	DOHC	<b>TD23553</b>	
						<b>FOL245</b> (x16)	<b>FOL103</b> (x16) [11]	[11] Hydraulic	
<b>2.0 Diesel</b>	<b>M9R 610</b>	1995cc	∅ 84.00	4 Cyl.	<b>16V</b>	118kW/160PS	DOHC	<b>TD23557</b>	
<b>2.0 Diesel</b>	<b>M9R 615</b>	1995cc	∅ 84.00	4 Cyl.	<b>16V</b>	110kW/150PS	DOHC	<b>TD23559</b>	
						<b>FOL189</b> (x16)	<b>FOL190</b> (x16) [11]	[11] Hydraulic	
<b>660 Thalia I</b>		02/98→							
<b>1.4</b>	<b>K4J 712</b>	1390cc	∅ 79.50	4 Cyl.	<b>16V</b>	70-72kW/95-98PS	DOHC	<b>TD14330</b>	
<b>CAM727</b> ■ <b>CAM728</b> ■						<b>FOL245</b> (x16)	<b>FOL103</b> (x16) [11]	[11] Hydraulic	
<b>1.5 Diesel</b>	<b>K9K 700</b>	1461cc	∅ 76.00	4 Cyl.	<b>8V</b>	48kW/65PS	SOHC	<b>TD16219</b>	
<b>1.5 Diesel</b>	<b>K9K 702</b>	1461cc	∅ 76.00	4 Cyl.	<b>8V</b>	60kW/81PS	SOHC	<b>TD16344</b>	
<b>1.5 Diesel</b>	<b>K9K 714</b>	1461cc	∅ 76.00	4 Cyl.	<b>8V</b>	50kW/68PS	SOHC	<b>TD21173</b>	
<b>1.5 Diesel</b>	<b>K9K 740</b>	1461cc	∅ 76.00	4 Cyl.	<b>8V</b>	47kW/64PS	SOHC	<b>TD20446</b>	
<b>CAM921</b> [22] <b>CAM736</b> [23]								[22] with sensor [23] without sensor	
<b>1.6</b>	<b>K4M 740</b>	1598cc	∅ 79.50	4 Cyl.	<b>16V</b>	79kW/107PS	DOHC	<b>TD18445</b>	
<b>CAM727</b> ■ <b>CAM728</b> ■						<b>FOL245</b> (x16)	<b>FOL103</b> (x16) [11]	[11] Hydraulic	
<b>1.9 Diesel</b>	<b>F8Q 630</b>	1870cc	∅ 80.00	4 Cyl.	<b>8V</b>	47kW/64PS	SOHC	<b>TD9626</b>	
<b>CAM664</b>								<b>FOL180</b> (x8) [7][13] [7] Height: 26.5mm [13] Mechanical	
<b>2.0</b>	<b>F4R 738</b>	1998cc	∅ 82.70	4 Cyl.	<b>16V</b>	132-124kW/180-168PS	DOHC	<b>TD19676</b>	
						<b>FOL245</b> (x16)	<b>FOL103</b> (x16) [11]	[11] Hydraulic	
<b>3.0</b>	<b>L7X 762</b>	2946cc	∅ 87.00	6 Cyl.	<b>24V</b>	187kW/254PS	DOHC	<b>TD18285</b>	
								<b>FOL206</b> (x24) [11] [11] Hydraulic	
<b>661 Thalia II</b>		09/08→							
<b>1.5 Diesel</b>	<b>K9K 700</b>	1461cc	∅ 76.00	4 Cyl.	<b>8V</b>	48kW/65PS	SOHC	<b>TD16219</b>	
<b>1.5 Diesel</b>	<b>K9K 718</b>	1461cc	∅ 76.00	4 Cyl.	<b>8V</b>	62kW/84PS	SOHC	<b>TD21171</b>	
<b>CAM921</b> [22] <b>CAM736</b> [23]								[22] with sensor [23] without sensor	
<b>1.6</b>	<b>K4M 743</b>	1598cc	∅ 79.50	4 Cyl.	<b>16V</b>	66-79kW/90-107PS	DOHC	<b>TD20914</b>	
<b>CAM727</b> ■ <b>CAM728</b> ■						<b>FOL245</b> (x16)	<b>FOL103</b> (x16) [11]	[11] Hydraulic	
<b>662 Trafic</b>		05/89→03/01							
<b>1.9 Diesel</b>	<b>F8Q 606</b>	1870cc	∅ 80.00	4 Cyl.	<b>8V</b>	40kW/54PS	SOHC	<b>TD9690</b>	
<b>CAM664</b>								<b>FOL180</b> (x8) [7][13] [7] Height: 26.5mm [13] Mechanical	
<b>2.5 Diesel</b>	<b>S8U 758</b>	2499cc	∅ 93.00	4 Cyl.	<b>8V</b>	55kW/75PS	SOHC	<b>TD9689</b>	
<b>2.5 Diesel</b>	<b>S8U 780</b>	2499cc	∅ 93.00	4 Cyl.	<b>8V</b>	55kW/75PS	SOHC	<b>TD16328</b>	
<b>CAM718</b>									

**663 Traffic II** 03/01→07/03

<b>1.9 Diesel</b>	<b>F9Q 760</b>	1870cc	Ø 80.00	4 Cyl.	<b>8V</b>	74kW/100PS	SOHC	<b>TD16529</b>
<b>1.9 Diesel</b>	<b>F9Q 762</b>	1870cc	Ø 80.00	4 Cyl.	<b>8V</b>	60kW/81PS	SOHC	<b>TD18691</b>
<b>CAM706</b>								
<b>2.0</b>	<b>F4R 720</b>	1998cc	Ø 82.70	4 Cyl.	<b>16V</b>	88kW/120PS	DOHC	<b>TD16359</b>
<b>2.0</b>	<b>F4R 722</b>	1998cc	Ø 82.70	4 Cyl.	<b>16V</b>	88kW/120PS	DOHC	<b>TD16360</b>
<b>2.0</b>	<b>F4R 820</b>	1998cc	Ø 82.70	4 Cyl.	<b>16V</b>	86kW/117PS	DOHC	<b>TD19712</b>
						<b>FOL245</b> (x16)	<b>FOL103</b> (x16) [11]	[11] Hydraulic
<b>2.0 Diesel</b>	<b>M9R 780</b>	1995cc	Ø 84.00	4 Cyl.	<b>16V</b>	84-66kW/114-90PS	DOHC	<b>TD19714</b>
<b>2.0 Diesel</b>	<b>M9R 782</b>	1995cc	Ø 84.00	4 Cyl.	<b>16V</b>	66kW/90PS	DOHC	<b>TD23109</b>
<b>2.0 Diesel</b>	<b>M9R 786</b>	1995cc	Ø 84.00	4 Cyl.	<b>16V</b>	66kW/90PS	DOHC	<b>TD24966</b>
						<b>FOL189</b> (x16)	<b>FOL190</b> (x16) [11]	[11] Hydraulic
<b>2.5 Diesel</b>	<b>G9U 630</b>	2464cc	Ø 89.00	4 Cyl.	<b>16V</b>	84kW/114PS	DOHC	<b>TD19713</b>
<b>2.5 Diesel</b>	<b>G9U 730</b>	2464cc	Ø 89.00	4 Cyl.	<b>16V</b>	99kW/135PS	DOHC	<b>TD18275</b>
<b>CAM926</b> ■ <b>CAM927</b> ■						<b>FOL246</b> (x16)		

**664 Twingo II** 03/07→

<b>1.5 Diesel</b>	<b>K9K 718</b>	1461cc	Ø 76.00	4 Cyl.	<b>8V</b>	62kW/84PS	SOHC	<b>TD21171</b>
<b>1.5 Diesel</b>	<b>K9K 740</b>	1461cc	Ø 76.00	4 Cyl.	<b>8V</b>	47kW/64PS	SOHC	<b>TD20446</b>
<b>CAM921</b> [22] <b>CAM736</b> [23]								[22] with sensor [23] without sensor
<b>1.6</b>	<b>K4M 854</b>	1598cc	Ø 79.50	4 Cyl.	<b>16V</b>	98kW/133PS	DOHC	<b>TD21229</b>
						<b>FOL245</b> (x16)	<b>FOL103</b> (x16) [11]	[11] Hydraulic

**665 Vel Satis** 06/02→

<b>2.0</b>	<b>F4R 762</b>	1998cc	Ø 82.70	4 Cyl.	<b>16V</b>	120kW/163PS	DOHC	<b>TD16286</b>
<b>2.0</b>	<b>F4R 763</b>	1998cc	Ø 82.70	4 Cyl.	<b>16V</b>	120kW/163PS	DOHC	<b>TD16376</b>
<b>2.0</b>	<b>F4R 766</b>	1998cc	Ø 82.70	4 Cyl.	<b>16V</b>	125kW/170PS	DOHC	<b>TD19668</b>
<b>2.0</b>	<b>F4R 767</b>	1998cc	Ø 82.70	4 Cyl.	<b>16V</b>	125kW/170PS	DOHC	<b>TD19669</b>
<b>2.0</b>	<b>F4R 867</b>	1998cc	Ø 82.70	4 Cyl.	<b>16V</b>	108kW/147PS	DOHC	<b>TD21217</b>
						<b>FOL245</b> (x16)	<b>FOL103</b> (x16) [11]	[11] Hydraulic
<b>2.0 Diesel</b>	<b>M9R 760</b>	1995cc	Ø 84.00	4 Cyl.	<b>16V</b>	110kW/150PS	DOHC	<b>TD19681</b>
<b>2.0 Diesel</b>	<b>M9R 762</b>	1995cc	Ø 84.00	4 Cyl.	<b>16V</b>	127kW/173PS	DOHC	<b>TD23900</b>
<b>2.0 Diesel</b>	<b>M9R 763</b>	1995cc	Ø 84.00	4 Cyl.	<b>16V</b>	127kW/173PS	DOHC	<b>TD23901</b>
						<b>FOL189</b> (x16)	<b>FOL190</b> (x16) [11]	[11] Hydraulic
<b>2.2 Diesel</b>	<b>G9T 600</b>	2188cc	Ø 87.00	4 Cyl.	<b>16V</b>	110kW/150PS	DOHC	<b>TD19667</b>
<b>2.2 Diesel</b>	<b>G9T 606</b>	2188cc	Ø 87.00	4 Cyl.	<b>16V</b>	102kW/139PS	DOHC	<b>TD21209</b>
<b>2.2 Diesel</b>	<b>G9T 607</b>	2188cc	Ø 87.00	4 Cyl.	<b>16V</b>	102-110kW/139-150PS	DOHC	<b>TD23896</b>
<b>2.2 Diesel</b>	<b>G9T 700</b>	2188cc	Ø 87.00	4 Cyl.	<b>16V</b>	110kW/150PS	DOHC	<b>TD20978</b>
<b>2.2 Diesel</b>	<b>G9T 702</b>	2188cc	Ø 87.00	4 Cyl.	<b>16V</b>	102kW/139PS	DOHC	<b>TD16288</b>
<b>2.2 Diesel</b>	<b>G9T 703</b>	2188cc	Ø 87.00	4 Cyl.	<b>16V</b>	110kW/150PS	DOHC	<b>TD16377</b>
<b>CAM926</b> ■ <b>CAM927</b> ■						<b>FOL246</b> (x16)		



## 666 Wind

07/10 →

1.6	K4M 854	1598cc	Ø 79.50	4 Cyl.	16V	98kW/133PS	DOHC	TD21229
-----	---------	--------	---------	--------	-----	------------	------	---------

FOL245 (x16)

FOL103 (x16) [11]

[11] Hydraulic



<b>667 25</b>		10/99→05/05						
<b>1.4</b>	<b>14 K4F</b>	1396cc	∅ 75.00	4 Cyl.	<b>16V</b>	76kW/103PS	DOHC	<b>TD3481</b>
							<b>FOL106</b> (x16) [5][11]	[5] Height: 24mm [11] Hydraulic
<b>1.8</b>	<b>18 K4F</b>	1796cc	∅ 80.00	4 Cyl.	<b>16V</b>	87kW/118PS	DOHC	<b>TD9483</b>
							<b>FOL106</b> (x16) [5][11] →eng.(V)4A999999 <b>FOL131</b> (x16) [5][11] eng.(V)5A000001→	[5] Height: 24mm [11] Hydraulic
<b>2.0 Diesel</b>	<b>20 T2N (L Series)</b>	1994cc	∅ 84.45	4 Cyl.	<b>8V</b>	74-83kW/101-113PS	SOHC	<b>TD9496</b>
							<b>FOL165</b> (x8) [11]	[11] Hydraulic
<b>668 45</b>		02/00→05/05						
<b>1.4</b>	<b>14 K4F</b>	1396cc	∅ 75.00	4 Cyl.	<b>16V</b>	76kW/103PS	DOHC	<b>TD3481</b>
							<b>FOL106</b> (x16) [5][11]	[5] Height: 24mm [11] Hydraulic
<b>1.8</b>	<b>18 K4F</b>	1796cc	∅ 80.00	4 Cyl.	<b>16V</b>	87kW/118PS	DOHC	<b>TD9483</b>
							<b>FOL106</b> (x16) [5][11] →eng.(V)4A999999 <b>FOL131</b> (x16) [5][11] eng.(V)5A000001→	[5] Height: 24mm [11] Hydraulic
<b>2.0 Diesel</b>	<b>20 T2N (L Series)</b>	1994cc	∅ 84.45	4 Cyl.	<b>8V</b>	74-83kW/101-113PS	SOHC	<b>TD9496</b>
							<b>FOL165</b> (x8) [11]	[11] Hydraulic
<b>669 75</b>		02/99→05/05						
<b>2.0 Diesel</b>	<b>204 D2</b>	1951cc	∅ 84.00	4 Cyl.	<b>16V</b>	85-96kW/116-131PS		<b>TD18240</b>
<b>2.0 Diesel</b>	<b>M 47 R</b>	1951cc	∅ 84.00	4 Cyl.	<b>16V</b>	85kW/116PS	DOHC	<b>TD11609</b>
						<b>FOL186</b> (x16)	<b>FOL152</b> (x16) [11]	[11] Hydraulic
<b>670 100</b>		03/90→12/98						
<b>1.4</b>	<b>14 K4C</b>	1396cc	∅ 75.00	4 Cyl.	<b>16V</b>	66-70kW/90-95PS	SOHC	<b>TD3480</b>
<b>1.4</b>	<b>14 K4D</b>	1396cc	∅ 75.00	4 Cyl.	<b>16V</b>	75/77kW	DOHC	<b>TD3488</b>
<b>1.4</b>	<b>14 K4F</b>	1396cc	∅ 75.00	4 Cyl.	<b>16V</b>	76kW/103PS	DOHC	<b>TD3481</b>
							<b>FOL106</b> (x16) [5][11]	[5] Height: 24mm [11] Hydraulic
<b>1.5 Diesel</b>	<b>TUD5</b>	1527cc	∅ 77.00	4 Cyl.	<b>8V</b>	42kW/57PS	SOHC	<b>TD3490</b>
<b>CAM461</b>							<b>FOL126</b> (x8) [13]	[13] Mechanical
<b>671 200</b>		10/89→03/00						
<b>1.4</b>	<b>14 K4C</b>	1396cc	∅ 75.00	4 Cyl.	<b>16V</b>	66-70kW/90-95PS	SOHC	<b>TD3480</b>
<b>1.4</b>	<b>14 K4D</b>	1396cc	∅ 75.00	4 Cyl.	<b>16V</b>	75/77kW	DOHC	<b>TD3488</b>
<b>1.4</b>	<b>14 K4F</b>	1396cc	∅ 75.00	4 Cyl.	<b>16V</b>	76kW/103PS	DOHC	<b>TD3481</b>
<b>1.6</b>	<b>D 16 A8</b>	1590cc	∅ 75.00	4 Cyl.	<b>16V</b>	90kW/122PS	DOHC	<b>TD4881</b>
							<b>FOL106</b> (x16) [5][11]	[5] Height: 24mm [11] Hydraulic
<b>1.8</b>	<b>18 K4F</b>	1796cc	∅ 80.00	4 Cyl.	<b>16V</b>	87kW/118PS	DOHC	<b>TD9483</b>
							<b>FOL106</b> (x16) [5][11] →eng.(V)4A999999 <b>FOL131</b> (x16) [5][11] eng.(V)5A000001→	[5] Height: 24mm [11] Hydraulic



<b>671 200</b>		10/89→03/00							
<b>1.8 Diesel</b>	<b>XUD 7TE</b>	1769cc	∅ 80.00	4 Cyl.	<b>8V</b>	66kW/90PS	SOHC	<b>TD3504</b>	
<b>CAM444</b>								<b>FOL73</b> (x8) [10][13]	[10] Height: 35mm [13] Mechanical
<b>2.0</b>	<b>20 T4G</b>	1994cc	∅ 84.45	4 Cyl.	<b>16V</b>	100kW/136PS		<b>TD4885</b>	
<b>2.0</b>	<b>20 T4H</b>	1994cc	∅ 84.45	4 Cyl.	<b>16V</b>	100kW/136PS	DOHC	<b>TD3479</b>	
								<b>FOL106</b> (x16) [5][11]	[5] Height: 24mm [11] Hydraulic
<b>2.0 Diesel</b>	<b>20 T2N (L Series)</b>	1994cc	∅ 84.45	4 Cyl.	<b>8V</b>	74-83kW/101-113PS	SOHC	<b>TD9496</b>	
								<b>FOL165</b> (x8) [11]	[11] Hydraulic

<b>672 400</b>		04/90→03/00							
<b>1.4</b>	<b>14 K4C</b>	1396cc	∅ 75.00	4 Cyl.	<b>16V</b>	66-70kW/90-95PS	SOHC	<b>TD3480</b>	
<b>1.4</b>	<b>14 K4D</b>	1396cc	∅ 75.00	4 Cyl.	<b>16V</b>	75/77kW	DOHC	<b>TD3488</b>	
<b>1.4</b>	<b>14 K4F</b>	1396cc	∅ 75.00	4 Cyl.	<b>16V</b>	76kW/103PS	DOHC	<b>TD3481</b>	
<b>1.6</b>	<b>D 16 A8</b>	1590cc	∅ 75.00	4 Cyl.	<b>16V</b>	90kW/122PS	DOHC	<b>TD4881</b>	
								<b>FOL106</b> (x16) [5][11]	[5] Height: 24mm [11] Hydraulic
<b>1.8 Diesel</b>	<b>XUD 7TE</b>	1769cc	∅ 80.00	4 Cyl.	<b>8V</b>	66kW/90PS	SOHC	<b>TD3504</b>	
<b>CAM444</b>								<b>FOL73</b> (x8) [10][13]	[10] Height: 35mm [13] Mechanical
<b>2.0</b>	<b>20 T4G</b>	1994cc	∅ 84.45	4 Cyl.	<b>16V</b>	100kW/136PS		<b>TD4885</b>	
<b>2.0</b>	<b>20 T4H</b>	1994cc	∅ 84.45	4 Cyl.	<b>16V</b>	100kW/136PS	DOHC	<b>TD3479</b>	
								<b>FOL106</b> (x16) [5][11]	[5] Height: 24mm [11] Hydraulic
<b>2.0 Diesel</b>	<b>20 T2N (L Series)</b>	1994cc	∅ 84.45	4 Cyl.	<b>8V</b>	74-83kW/101-113PS	SOHC	<b>TD9496</b>	
								<b>FOL165</b> (x8) [11]	[11] Hydraulic

<b>673 600</b>		07/94→02/99							
<b>2.0</b>	<b>20 T4G</b>	1994cc	∅ 84.45	4 Cyl.	<b>16V</b>	100kW/136PS		<b>TD4885</b>	
								<b>FOL106</b> (x16) [5][11]	[5] Height: 24mm [11] Hydraulic
<b>2.0 Diesel</b>	<b>20 T2N (L Series)</b>	1994cc	∅ 84.45	4 Cyl.	<b>8V</b>	74-83kW/101-113PS	SOHC	<b>TD9496</b>	
								<b>FOL165</b> (x8) [11]	[11] Hydraulic

<b>674 800</b>		08/87→02/99							
<b>2.0</b>	<b>20 T4G</b>	1994cc	∅ 84.45	4 Cyl.	<b>16V</b>	100kW/136PS		<b>TD4885</b>	
<b>2.0</b>	<b>20 T4H</b>	1994cc	∅ 84.45	4 Cyl.	<b>16V</b>	100kW/136PS	DOHC	<b>TD3479</b>	
								<b>FOL106</b> (x16) [5][11]	[5] Height: 24mm [11] Hydraulic

<b>675 3500 (SD1)</b>		06/76→10/86							
<b>3.5</b>	<b>30 A</b>	3528cc	∅ 88.86	8 Cyl.	<b>16V</b>	120kW/163PS		<b>TD3476</b>	
<b>3.5</b>	<b>31 A</b>	3528cc	∅ 88.86	8 Cyl.	<b>16V</b>	120kW/163PS		<b>TD3475</b>	
<b>3.5</b>	<b>38 A</b>	3528cc	∅ 88.86	8 Cyl.	<b>16V</b>	93kW/126PS		<b>TD9501</b>	
<b>3.5</b>	<b>39 A</b>	3528cc	∅ 88.86	8 Cyl.	<b>16V</b>	93kW/126PS		<b>TD9500</b>	
								<b>FOL14</b> (x16) [11]	[11] Hydraulic



<b>676</b>	<b>Cabriolet</b>	04/90→11/99
------------	------------------	-------------

<b>1.4</b>	<b>14 K4C</b>	1396cc	Ø 75.00	4 Cyl.	<b>16V</b>	66-70kW/90-95PS	SOHC	<b>TD3480</b>
<b>1.4</b>	<b>14 K4D</b>	1396cc	Ø 75.00	4 Cyl.	<b>16V</b>	75/77kW	DOHC	<b>TD3488</b>
<b>1.4</b>	<b>14 K4F</b>	1396cc	Ø 75.00	4 Cyl.	<b>16V</b>	76kW/103PS	DOHC	<b>TD3481</b>
<b>1.6</b>	<b>D 16 A8</b>	1590cc	Ø 75.00	4 Cyl.	<b>16V</b>	90kW/122PS	DOHC	<b>TD4881</b>

**FOL106** (x16) [5][11]

[5] Height: 24mm  
[11] Hydraulic

<b>677</b>	<b>Streetwise</b>	08/03→05/05
------------	-------------------	-------------

<b>1.4</b>	<b>14 K4F</b>	1396cc	Ø 75.00	4 Cyl.	<b>16V</b>	76kW/103PS	DOHC	<b>TD3481</b>
<b>1.8</b>	<b>18 K4F</b>	1796cc	Ø 80.00	4 Cyl.	<b>16V</b>	87kW/118PS	DOHC	<b>TD9483</b>
<b>2.0 Diesel</b>	<b>20 T2N (L Series)</b>	1994cc	Ø 84.45	4 Cyl.	<b>8V</b>	74-83kW/101-113PS	SOHC	<b>TD9496</b>

**FOL106** (x16) [5][11]

[5] Height: 24mm  
[11] Hydraulic

**FOL106** (x16) [5][11]  
→eng.(V)4A999999  
**FOL131** (x16) [5][11]  
eng.(V)5A000001→

[5] Height: 24mm  
[11] Hydraulic

**FOL165** (x8) [11]

[11] Hydraulic







678 9-3		02/98→11/00						
1.9 Diesel	A 19 DTR	1910cc	Ø 82.00	4 Cyl.	16V	96-132kW/130-180PS	DOHC	TD25002
1.9 Diesel	Z 19 DTR	1910cc	Ø 82.00	4 Cyl.	16V	132kW/180PS	DOHC	TD23523
CAM944 ■ CAM945 ■						FOL235 (x16)	FOL187 (x16) [11]	[11] Hydraulic
1.9 Diesel	Z19DTH	1910cc	Ø 82.00	4 Cyl.	16V	110kW/150PS	DOHC	TD18084
CAM948 ■ →eng.82167147;81076999 CAM944 ■ eng.82167148;81077000→ CAM949 ■ →eng.82167147;81076999 CAM945 ■ eng.82167148;81077000→						FOL236 (x16) →eng.17180894 FOL235 (x16) eng.17180895→	FOL187 (x16) [11]	[11] Hydraulic
2.0	A 20 NFT	1998cc	Ø 86.00	4 Cyl.	16V	162kW/220PS	DOHC	TD24445
2.0	B207E	1998cc	Ø 86.00	4 Cyl.	16V	110kW/150PS	DOHC	TD18081
2.0	B207L	1998cc	Ø 86.00	4 Cyl.	16V	129kW/175PS	DOHC	TD18082
2.0	B207R	1998cc	Ø 86.00	4 Cyl.	16V	154kW/210PS	DOHC	TD18083
							FOL199 (x16) [11]	[11] Hydraulic
2.2 Diesel	D223L	2171cc	Ø 84.00	4 Cyl.	16V	85-92kW/115-125PS	SOHC	TD18087
2.2 Diesel	X 22 DTH	2171cc	Ø 84.00	4 Cyl.	16V	85kW/115PS	SOHC	TD9750
CAM650						FOL208 (x8)	FOL107 (x16) [11]	[11] Hydraulic
2.8	B284L	2792cc	Ø 89.00	6 Cyl.	24V	188kW/256PS	DOHC	TD24890
2.8	B284R	2792cc	Ø 89.00	6 Cyl.	24V	206kW/280PS	DOHC	TD24817
2.8	LP9	2792cc	Ø 89.00	6 Cyl.	24V	184kW/250PS	DOHC	TD18622
							FOL199 (x24) [11]	[11] Hydraulic
679 9-5		03/02→						
1.9 Diesel	Z19DTH	1910cc	Ø 82.00	4 Cyl.	16V	110kW/150PS	DOHC	TD18084
CAM948 ■ →eng.82167147;81076999 CAM944 ■ eng.82167148;81077000→ CAM949 ■ →eng.82167147;81076999 CAM945 ■ eng.82167148;81077000→						FOL236 (x16) →eng.17180894 FOL235 (x16) eng.17180895→	FOL187 (x16) [11]	[11] Hydraulic
1.9 Diesel	Z 19 DTR	1910cc	Ø 82.00	4 Cyl.	16V	132kW/180PS	DOHC	TD23523
CAM944 ■ CAM945 ■						FOL235 (x16)	FOL187 (x16) [11]	[11] Hydraulic
2.0	A 20 NFT	1998cc	Ø 86.00	4 Cyl.	16V	162kW/220PS	DOHC	TD24445
2.0	A 20 NHT	1998cc	Ø 86.00	4 Cyl.	16V	162kW/220PS	DOHC	TD24002
							FOL199 (x16) [11]	[11] Hydraulic
2.0 Diesel	A 20 DTH	1956cc	Ø 83.00	4 Cyl.	16V	118kW/160PS	DOHC	TD24003
CAM944 ■ CAM945 ■						FOL235 (x16)	FOL187 (x16) [11]	[11] Hydraulic
2.2 Diesel	D223L	2171cc	Ø 84.00	4 Cyl.	16V	85-92kW/115-125PS	SOHC	TD18087
CAM650						FOL208 (x8)	FOL107 (x16) [11]	[11] Hydraulic



**680 900 I** 10/87→06/94

<b>2.0</b>	<b>B202i</b>	1985cc	Ø 90.00	4 Cyl.	<b>16V</b>	93-96kW/126-130PS	DOHC	<b>TD3515</b>
							<b>FOL153</b> (x16) [11]	[11] Hydraulic









**681 900 II** 07/93→02/98

<b>2.5</b>	<b>B258I</b>	2498cc	Ø 81.60	6 Cyl.	<b>24V</b>	125kW/170PS	DOHC	<b>TD3526</b>
							<b>FOL107</b> (x24) [11]	[11] Hydraulic

**682 9000** 01/89→12/98

<b>2.0</b>	<b>B202i</b>	1985cc	Ø 90.00	4 Cyl.	<b>16V</b>	93-96kW/126-130PS	DOHC	<b>TD3515</b>
							<b>FOL153</b> (x16) [11]	[11] Hydraulic

<b>3.0</b>	<b>B308I</b>	2962cc	Ø 86.00	6 Cyl.	<b>24V</b>	155kW/211PS	DOHC	<b>TD5373</b>
							<b>FOL107</b> (x24) [11]	[11] Hydraulic

								
<b>683 Alhambra</b>		04/96→05/11						
1.4	CAVA	1390cc	Ø 76.50	4 Cyl.	16V	110kW/150PS	DOHC	<b>TD24449</b>
1.4	CNWB	1390cc	Ø 76.50	4 Cyl.	16V	110kW/150PS	DOHC	<b>TD25702</b>
1.4	CTHA	1390cc	Ø 76.50	4 Cyl.	16V	110kW/150PS	DOHC	<b>TD27527</b>
				FOL223 (x16)		FOL167 (x16) [11]	[11] Hydraulic	
1.8	AJH	1781cc	Ø 81.00	4 Cyl.	20V	110kW/150PS	DOHC	<b>TD17899</b>
1.8	AWC	1781cc	Ø 81.00	4 Cyl.	20V	110kW/150PS	DOHC	<b>TD14909</b>
CAM743  CAM744 						FOL133 (x12) [11] FOL141 (x8) [11]	[11] Hydraulic	
1.9 Diesel	1Z	1896cc	Ø 79.50	4 Cyl.	8V	66kW/89PS	SOHC	<b>TD5527</b>
CAM668 →12/93 CAM441 01/94→						FOL92 (x8) [11]	[11] Hydraulic	
1.9 Diesel	ANU	1896cc	Ø 79.50	4 Cyl.	8V	66kW/90PS	SOHC	<b>TD14911</b>
1.9 Diesel	ASZ	1896cc	Ø 79.50	4 Cyl.	8V	96kW/130PS	SOHC	<b>TD16463</b>
1.9 Diesel	AUY	1896cc	Ø 79.50	4 Cyl.	8V	85kW/115PS	SOHC	<b>TD14912</b>
1.9 Diesel	BTB	1896cc	Ø 79.50	4 Cyl.	8V	110kW/150PS	SOHC	<b>TD20625</b>
CAM672 [25][29] CAM914 [27][29] CAM928 [20][29]						FOL175 (x8) [11] FOL202 (x8) [11][21]	[11] Hydraulic [20] Steel [21] Diamond-coated [25] Chilled Cast Iron [27] Induction Hardened Cast Iron [29] Refer to SB2202 for installation guide	
1.9 Diesel	AFN	1896cc	Ø 79.50	4 Cyl.	8V	81kW/110PS	SOHC	<b>TD5531</b>
1.9 Diesel	AHU	1896cc	Ø 79.50	4 Cyl.	8V	66kW/90PS	SOHC	<b>TD5528</b>
1.9 Diesel	AVG	1896cc	Ø 79.50	4 Cyl.	8V	81kW/110PS	SOHC	<b>TD23884</b>
CAM441						FOL92 (x8) [11]	[11] Hydraulic	
1.9 Diesel	BVK	1896cc	Ø 79.50	4 Cyl.	8V	85kW/115PS	SOHC	<b>TD20515</b>
CAM904						FOL175 (x8) [11] FOL202 (x8) [11][21]	[11] Hydraulic [21] Diamond-coated	
2.0	ADY	1984cc	Ø 82.50	4 Cyl.	8V	85kW/115PS	SOHC	<b>TD9386</b>
2.0	ATM	1984cc	Ø 82.50	4 Cyl.	8V	85kW/115PS	SOHC	<b>TD14908</b>
						FOL143 (x8) [11]	[11] Hydraulic	
2.0 Diesel	BRT	1968cc	Ø 81.00	4 Cyl.	8V	103kW/140PS	SOHC	<b>TD19388</b>
CAM904						FOL175 (x8) [11] FOL202 (x8) [11][21]	[11] Hydraulic [21] Diamond-coated	
2.0 Diesel	CFFA	1968cc	Ø 81.00	4 Cyl.	16V	100kW/136PS	DOHC	<b>TD25404</b>
2.0 Diesel	CFFB	1968cc	Ø 81.00	4 Cyl.	16V	103kW/140PS	DOHC	<b>TD24450</b>
2.0 Diesel	CFFE	1968cc		4 Cyl.	16V	85kW/116PS	DOHC	<b>TD25403</b>
2.0 Diesel	CFGB	1968cc	Ø 81.00	4 Cyl.	16V	125kW/170PS	DOHC	<b>TD24451</b>
2.0 Diesel	CFGC	1968cc	Ø 81.00	4 Cyl.	16V	130kW/177PS	DOHC	<b>TD27529</b>
CAM961  CAM962 				FOL210 (x16)		FOL195 (x16) [11]	[11] Hydraulic	
2.8	AUE	2792cc	Ø 81.00	6 Cyl.	24V	150kW/204PS	DOHC	<b>TD16137</b>
2.8	AYL	2792cc	Ø 81.00	6 Cyl.	24V	150kW/204PS	DOHC	<b>TD14910</b>
						FOL154 (x24) [11]	[11] Hydraulic	



684 Altea		03/04→05/09							
1.2	<b>CBZB</b>	1197cc	∅ 71.00	4 Cyl.	<b>8V</b>	77kW/105PS	SOHC	<b>TD23908</b>	
							<b>FOL167</b> (x8) [11]	[11] Hydraulic	
1.4	<b>BXW</b>	1390cc	∅ 76.50	4 Cyl.	<b>16V</b>	63kW/86PS	DOHC	<b>TD19427</b>	
	<b>CAM924</b> ■					<b>FOL179</b> (x16)	<b>FOL167</b> (x16) [11]	[11] Hydraulic	
1.4	<b>CAXC</b>	1390cc	∅ 76.50	4 Cyl.	<b>16V</b>	92kW/125PS	DOHC	<b>TD20488</b>	
						<b>FOL223</b> (x16)	<b>FOL167</b> (x16) [11]	[11] Hydraulic	
1.4	<b>CGGB</b>	1390cc	∅ 76.50	4 Cyl.	<b>16V</b>	63kW/86PS	DOHC	<b>TD23136</b>	
	<b>CAM924</b> ■ <b>CAM925</b> ■					<b>FOL179</b> (x16)	<b>FOL167</b> (x16) [11]	[11] Hydraulic	
1.6	<b>BGU</b>	1595cc	∅ 81.00	4 Cyl.	<b>8V</b>	75kW/102PS	SOHC	<b>TD17352</b>	
1.6	<b>BSE</b>	1595cc	∅ 81.00	4 Cyl.	<b>8V</b>	75kW/102PS	SOHC	<b>TD18245</b>	
1.6	<b>BSF</b>	1595cc	∅ 81.00	4 Cyl.	<b>8V</b>	75kW/102PS	SOHC	<b>TD18246</b>	
1.6	<b>CCSA</b>	1595cc	∅ 81.00	4 Cyl.	<b>8V</b>	75kW/102PS	SOHC	<b>TD20710</b>	
1.6	<b>CHGA</b>	1595cc	∅ 81.00	4 Cyl.	<b>8V</b>	75kW/102PS	SOHC	<b>TD22676</b>	
1.6	<b>CMXA</b>	1595cc	∅ 81.00	4 Cyl.	<b>8V</b>	75kW/102PS	SOHC	<b>TD24325</b>	
						<b>FOL226</b> (x8)	<b>FOL167</b> (x8) [11]	[11] Hydraulic	
1.6 Diesel	<b>CAYB</b>	1598cc	∅ 79.50	4 Cyl.	<b>16V</b>	66kW/90PS	DOHC	<b>TD22670</b>	
1.6 Diesel	<b>CAYC</b>	1598cc	∅ 79.50	4 Cyl.	<b>16V</b>	77kW/105PS	DOHC	<b>TD22671</b>	
	<b>CAM961</b> ■ <b>CAM962</b> ■					<b>FOL210</b> (x16)	<b>FOL195</b> (x16) [11]	[11] Hydraulic	
1.9 Diesel	<b>BJB</b>	1896cc	∅ 79.50	4 Cyl.	<b>8V</b>	77kW/105PS	SOHC	<b>TD17356</b>	
1.9 Diesel	<b>BKC</b>	1896cc	∅ 79.50	4 Cyl.	<b>8V</b>	77kW/105PS	SOHC	<b>TD17355</b>	
1.9 Diesel	<b>BXE</b>	1896cc	∅ 79.50	4 Cyl.	<b>8V</b>	77kW/105PS	SOHC	<b>TD19819</b>	
1.9 Diesel	<b>BXF</b>	1896cc	∅ 79.50	4 Cyl.	<b>8V</b>	66kW/90PS	SOHC	<b>TD20866</b>	
	<b>CAM672</b> [25][29] <b>CAM914</b> [27][29] <b>CAM928</b> [20][29]						<b>FOL175</b> (x8) [11] <b>FOL202</b> (x8) [11][21]	[11] Hydraulic [20] Steel [21] Diamond-coated [25] Chilled Cast Iron [27] Induction Hardened Cast Iron [29] Refer to SB2202 for installation guide	
1.9 Diesel	<b>BLS</b>	1896cc	∅ 79.50	4 Cyl.	<b>8V</b>	77kW/105PS	SOHC	<b>TD18268</b>	
	<b>CAM904</b>						<b>FOL175</b> (x8) [11] <b>FOL202</b> (x8) [11][21]	[11] Hydraulic [21] Diamond-coated	
2.0	<b>BLR</b>	1984cc	∅ 82.50	4 Cyl.	<b>16V</b>	110kW/150PS	DOHC	<b>TD17353</b>	
2.0	<b>BLY</b>	1984cc	∅ 82.50	4 Cyl.	<b>16V</b>	110kW/150PS	DOHC	<b>TD17354</b>	
2.0	<b>BVY</b>	1984cc	∅ 82.50	4 Cyl.	<b>16V</b>	110kW/150PS	DOHC	<b>TD18266</b>	
2.0	<b>BVZ</b>	1984cc	∅ 82.50	4 Cyl.	<b>16V</b>	110kW/150PS	DOHC	<b>TD18267</b>	
2.0	<b>BWA</b>	1984cc	∅ 82.50	4 Cyl.	<b>16V</b>	147kW/200PS	DOHC	<b>TD19424</b>	
						<b>FOL224</b> (x16)	<b>FOL167</b> (x16) [11]	[11] Hydraulic	
2.0 Diesel	<b>BMM</b>	1968cc	∅ 81.00	4 Cyl.	<b>8V</b>	103kW/140PS	SOHC	<b>TD18269</b>	
	<b>CAM904</b>						<b>FOL175</b> (x8) [11] <b>FOL202</b> (x8) [11][21]	[11] Hydraulic [21] Diamond-coated	
2.0 Diesel	<b>CEGA</b>	1968cc	∅ 81.00	4 Cyl.	<b>16V</b>	125kW/170PS	DOHC	<b>TD22674</b>	
2.0 Diesel	<b>CFHC</b>	1968cc	∅ 81.00	4 Cyl.	<b>16V</b>	103kW/140PS	DOHC	<b>TD24326</b>	
	<b>CAM961</b> ■ <b>CAM962</b> ■					<b>FOL210</b> (x16)	<b>FOL195</b> (x16) [11]	[11] Hydraulic	



684 Altea		03/04→05/09						
2.0 Diesel	AZV	1968cc	Ø 81.00	4 Cyl.	16V	100kW/136PS	DOHC	TD18247
2.0 Diesel	BKD	1968cc	Ø 81.00	4 Cyl.	16V	103kW/140PS	DOHC	TD17357
CAM939 ■ CAM938 ■						FOL237 ■ (x4) FOL238 ■ (x4) FOL239 ■ (x4) FOL240 ■ (x4)		
2.0 Diesel	BMN	1968cc	Ø 81.00	4 Cyl.	16V	125kW/170PS	DOHC	TD18977
CAM939 ■						FOL237 ■ (x4) FOL238 ■ (x4) FOL239 ■ (x4) FOL240 ■ (x4)		
685 Altea XL		10/06→05/09						
1.2	CBZB	1197cc	Ø 71.00	4 Cyl.	8V	77kW/105PS	SOHC	TD23908
						FOL167 (x8) [11]		[11] Hydraulic
1.4	BXW	1390cc	Ø 76.50	4 Cyl.	16V	63kW/86PS	DOHC	TD19427
CAM924 ■						FOL179 (x16)	FOL167 (x16) [11]	[11] Hydraulic
1.4	CAXC	1390cc	Ø 76.50	4 Cyl.	16V	92kW/125PS	DOHC	TD20488
						FOL223 (x16)	FOL167 (x16) [11]	[11] Hydraulic
1.4	CGGB	1390cc	Ø 76.50	4 Cyl.	16V	63kW/85PS	DOHC	TD23136
CAM924 ■ CAM925 ■						FOL179 (x16)	FOL167 (x16) [11]	[11] Hydraulic
1.6	BSE	1595cc	Ø 81.00	4 Cyl.	8V	75kW/102PS	SOHC	TD18245
1.6	BSF	1595cc	Ø 81.00	4 Cyl.	8V	75kW/102PS	SOHC	TD18246
1.6	CCSA	1595cc	Ø 81.00	4 Cyl.	8V	75kW/102PS	SOHC	TD20710
1.6	CHGA	1595cc	Ø 81.00	4 Cyl.	8V	75kW/102PS	SOHC	TD22676
1.6	CMXA	1595cc	Ø 81.00	4 Cyl.	8V	75kW/102PS	SOHC	TD24325
						FOL226 (x8)	FOL167 (x8) [11]	[11] Hydraulic
1.6 Diesel	CAYB	1598cc	Ø 79.50	4 Cyl.	16V	66kW/90PS	DOHC	TD22670
1.6 Diesel	CAYC	1598cc	Ø 79.50	4 Cyl.	16V	77kW/105PS	DOHC	TD22671
CAM961 ■ CAM962 ■						FOL210 (x16)	FOL195 (x16) [11]	[11] Hydraulic
2.0	BVY	1984cc	Ø 82.50	4 Cyl.	16V	110kW/150PS	DOHC	TD18266
2.0	BVZ	1984cc	Ø 82.50	4 Cyl.	16V	110kW/150PS	DOHC	TD18267
2.0	BWA	1984cc	Ø 82.50	4 Cyl.	16V	147kW/200PS	DOHC	TD19424
						FOL224 (x16)	FOL167 (x16) [11]	[11] Hydraulic
2.0 Diesel	CEGA	1968cc	Ø 81.00	4 Cyl.	16V	125kW/170PS	DOHC	TD22674
2.0 Diesel	CFHC	1968cc	Ø 81.00	4 Cyl.	16V	103kW/140PS	DOHC	TD24326
2.0 Diesel	CFJA	1968cc	Ø 81.00	4 Cyl.	16V	125kW/170PS	DOHC	TD24333
CAM961 ■ CAM962 ■						FOL210 (x16)	FOL195 (x16) [11]	[11] Hydraulic
2.0 Diesel	AZV	1968cc	Ø 81.00	4 Cyl.	16V	100kW/136PS	DOHC	TD18247
2.0 Diesel	BKD	1968cc	Ø 81.00	4 Cyl.	16V	103kW/140PS	DOHC	TD17357
CAM939 ■ CAM938 ■						FOL237 ■ (x4) FOL238 ■ (x4) FOL239 ■ (x4) FOL240 ■ (x4)		

**685 Altea XL**

10/06→05/09

<b>2.0 Diesel</b>	<b>BMN</b>	1968cc	Ø 81.00	4 Cyl.	<b>16V</b>	125kW/170PS	DOHC	<b>TD18977</b>
<b>CAM939</b>						<b>FOL237</b> ■ (x4) <b>FOL238</b> ■ (x4) <b>FOL239</b> ■ (x4) <b>FOL240</b> ■ (x4)		

**686 Arosa**











05/97→06/04

<b>1.0</b>	<b>AER</b>	999cc	Ø 67.10	4 Cyl.	<b>8V</b>	37kW/50PS	SOHC	<b>TD5533</b>
<b>1.0</b>	<b>ALL</b>	999cc	Ø 67.10	4 Cyl.	<b>8V</b>	37kW/50PS	SOHC	<b>TD13891</b>
<b>CAM930</b>						<b>FOL143</b> (x8) [11]		[11] Hydraulic
<b>1.0</b>	<b>AHT</b>	999cc	Ø 67.10	4 Cyl.	<b>8V</b>	37kW/50PS		<b>TD13889</b>
						<b>FOL200</b> (x8) [11]		[11] Hydraulic
<b>1.0</b>	<b>ALD</b>	999cc	Ø 67.10	4 Cyl.	<b>8V</b>	37kW/50PS	SOHC	<b>TD13890</b>
<b>1.0</b>	<b>ANV</b>	999cc	Ø 67.10	4 Cyl.	<b>8V</b>	37kW/50PS	SOHC	<b>TD13888</b>
<b>1.0</b>	<b>AUC</b>	999cc	Ø 67.10	4 Cyl.	<b>8V</b>	37kW/50PS	SOHC	<b>TD16138</b>
<b>CAM930</b>						<b>FOL244</b> (x8)	<b>FOL167</b> (x8) [11]	[11] Hydraulic
<b>1.4</b>	<b>AKK</b>	1390cc	Ø 76.50	4 Cyl.	<b>8V</b>	44kW/60PS	SOHC	<b>TD13892</b>
<b>1.4</b>	<b>ANW</b>	1390cc	Ø 76.50	4 Cyl.	<b>8V</b>	44kW/60PS	SOHC	<b>TD13274</b>
<b>1.4</b>	<b>AUD</b>	1390cc	Ø 76.50	4 Cyl.	<b>8V</b>	44kW/60PS	SOHC	<b>TD16139</b>
						<b>FOL244</b> (x8)	<b>FOL167</b> (x8) [11]	[11] Hydraulic
<b>1.4</b>	<b>AEX</b>	1391cc	Ø 76.50	4 Cyl.	<b>8V</b>	44kW/60PS	SOHC	<b>TD5532</b>
<b>1.4</b>	<b>AKV</b>	1391cc	Ø 76.50	4 Cyl.	<b>8V</b>	44kW/60PS	SOHC	<b>TD12513</b>
<b>1.4</b>	<b>APQ</b>	1391cc	Ø 76.50	4 Cyl.	<b>8V</b>	44kW/60PS	SOHC	<b>TD12515</b>
<b>CAM808</b>							<b>FOL143</b> (x8) [11]	[11] Hydraulic
<b>1.4</b>	<b>AFK</b>	1390cc	Ø 76.50	4 Cyl.	<b>16V</b>	74kW/101PS	DOHC	<b>TD13893</b>
<b>CAM924</b> ■ →eng.1M-Y-000000						<b>FOL179</b> (x16)	<b>FOL167</b> (x16) [11]	[11] Hydraulic
<b>1.4</b>	<b>AQQ</b>	1390cc	Ø 76.50	4 Cyl.	<b>16V</b>	74kW/100PS	DOHC	<b>TD15528</b>
<b>1.4</b>	<b>AUB</b>	1390cc	Ø 76.50	4 Cyl.	<b>16V</b>	74kW/100PS	DOHC	<b>TD16140</b>
						<b>FOL179</b> (x16)	<b>FOL167</b> (x16) [11]	[11] Hydraulic
<b>1.4 Diesel</b>	<b>AMF</b>	1422cc	Ø 79.50	3 Cyl.	<b>6V</b>	55kW/75PS	SOHC	<b>TD13895</b>
<b>CAM673</b>							<b>FOL175</b> (x6) [11]	[11] Hydraulic
<b>1.7 Diesel</b>	<b>AKU</b>	1716cc	Ø 79.50	4 Cyl.	<b>8V</b>	44kW/60PS	SOHC	<b>TD13896</b>
<b>CAM668</b>							<b>FOL92</b> (x8) [11]	[11] Hydraulic

**687 Cordoba**

02/93→11/09

<b>1.0</b>	<b>AER</b>	999cc	Ø 67.10	4 Cyl.	<b>8V</b>	37kW/50PS	SOHC	<b>TD5533</b>
<b>CAM930</b>						<b>FOL143</b> (x8) [11]		[11] Hydraulic
<b>1.0</b>	<b>ALD</b>	999cc	Ø 67.10	4 Cyl.	<b>8V</b>	37kW/50PS	SOHC	<b>TD13890</b>
<b>1.0</b>	<b>ANV</b>	999cc	Ø 67.10	4 Cyl.	<b>8V</b>	37kW/50PS	SOHC	<b>TD13888</b>
<b>1.0</b>	<b>AUC</b>	999cc	Ø 67.10	4 Cyl.	<b>8V</b>	37kW/50PS	SOHC	<b>TD16138</b>
<b>CAM930</b>						<b>FOL244</b> (x8)	<b>FOL167</b> (x8) [11]	[11] Hydraulic

										
<b>687</b>	<b>Cordoba</b>	02/93→11/09								
<b>1.1</b>	<b>AAU</b>	1043cc	∅ 75.00	4 Cyl.	<b>8V</b>	33kW/45PS	SOHC	<b>TD4892</b>		
									<b>FOL143</b> (x8) [11]	[11] Hydraulic
<b>1.2</b>	<b>AZQ</b>	1198cc	∅ 76.50	3 Cyl.	<b>12V</b>	47kW/64PS	DOHC	<b>TD16459</b>		
<b>1.2</b>	<b>BME</b>	1198cc	∅ 76.50	3 Cyl.	<b>12V</b>	47kW/64PS	SOHC	<b>TD20510</b>		
	<b>CAM922</b> 					<b>FOL179</b> (x12)			<b>FOL167</b> (x12) [11]	[11] Hydraulic
	<b>CAM923</b> 									
<b>1.2</b>	<b>BXV</b>	1198cc	∅ 76.50	3 Cyl.	<b>12V</b>	51kW/70PS	DOHC	<b>TD19426</b>		
						<b>FOL179</b> (x12)			<b>FOL167</b> (x12) [11]	[11] Hydraulic
<b>1.3</b>	<b>2G</b>	1272cc	∅ 75.00	4 Cyl.	<b>8V</b>	40kW/54PS	SOHC	<b>TD3571</b>		
<b>1.3</b>	<b>AAV</b>	1272cc	∅ 75.00	4 Cyl.	<b>8V</b>	40kW/54PS	SOHC	<b>TD4893</b>		
<b>1.4</b>	<b>ABD</b>	1390cc	∅ 75.00	4 Cyl.	<b>8V</b>	44kW/60PS	SOHC	<b>TD3574</b>		
									<b>FOL143</b> (x8) [11]	[11] Hydraulic
<b>1.4</b>	<b>ANX</b>	1390cc	∅ 76.50	4 Cyl.	<b>8V</b>	44kW/60PS	SOHC	<b>TD12514</b>		
	<b>CAM808</b>								<b>FOL143</b> (x8) [11]	[11] Hydraulic
<b>1.4</b>	<b>AKK</b>	1390cc	∅ 76.50	4 Cyl.	<b>8V</b>	44kW/60PS	SOHC	<b>TD13892</b>		
<b>1.4</b>	<b>ANW</b>	1390cc	∅ 76.50	4 Cyl.	<b>8V</b>	44kW/60PS	SOHC	<b>TD13274</b>		
<b>1.4</b>	<b>AUD</b>	1390cc	∅ 76.50	4 Cyl.	<b>8V</b>	44kW/60PS	SOHC	<b>TD16139</b>		
						<b>FOL244</b> (x8)			<b>FOL167</b> (x8) [11]	[11] Hydraulic
<b>1.4</b>	<b>AEX</b>	1391cc	∅ 76.50	4 Cyl.	<b>8V</b>	44kW/60PS	SOHC	<b>TD5532</b>		
<b>1.4</b>	<b>AKV</b>	1391cc	∅ 76.50	4 Cyl.	<b>8V</b>	44kW/60PS	SOHC	<b>TD12513</b>		
<b>1.4</b>	<b>APQ</b>	1391cc	∅ 76.50	4 Cyl.	<b>8V</b>	44kW/60PS	SOHC	<b>TD12515</b>		
	<b>CAM808</b>								<b>FOL143</b> (x8) [11]	[11] Hydraulic
<b>1.4</b>	<b>AFH</b>	1390cc	∅ 76.50	4 Cyl.	<b>16V</b>	74kW/101PS	DOHC	<b>TD5534</b>		
									<b>FOL166</b> (x16) [11]	[11] Hydraulic
<b>1.4</b>	<b>APE</b>	1390cc	∅ 76.50	4 Cyl.	<b>16V</b>	55kW/75PS	SOHC	<b>TD13268</b>		
	<b>CAM924</b> 					<b>FOL179</b> (x16)			<b>FOL167</b> (x16) [11]	[11] Hydraulic
	→eng.1M-Y-000000									
<b>1.4</b>	<b>AUA</b>	1390cc	∅ 76.50	4 Cyl.	<b>16V</b>	55kW/75PS	DOHC	<b>TD16197</b>		
<b>1.4</b>	<b>BBY</b>	1390cc	∅ 76.50	4 Cyl.	<b>16V</b>	55kW/75PS	DOHC	<b>TD16460</b>		
<b>1.4</b>	<b>BKY</b>	1390cc	∅ 76.50	4 Cyl.	<b>16V</b>	55kW/75PS	DOHC	<b>TD18750</b>		
	<b>CAM924</b> 					<b>FOL179</b> (x16)			<b>FOL167</b> (x16) [11]	[11] Hydraulic
	<b>CAM925</b> 									
<b>1.4</b>	<b>AQQ</b>	1390cc	∅ 76.50	4 Cyl.	<b>16V</b>	74kW/100PS	DOHC	<b>TD15528</b>		
<b>1.4</b>	<b>AUB</b>	1390cc	∅ 76.50	4 Cyl.	<b>16V</b>	74kW/100PS	DOHC	<b>TD16140</b>		
<b>1.4</b>	<b>BBZ</b>	1390cc	∅ 76.50	4 Cyl.	<b>16V</b>	74kW/100PS	DOHC	<b>TD16541</b>		
						<b>FOL179</b> (x16)			<b>FOL167</b> (x16) [11]	[11] Hydraulic
<b>1.4</b>	<b>BXW</b>	1390cc	∅ 76.50	4 Cyl.	<b>16V</b>	63kW/86PS	DOHC	<b>TD19427</b>		
	<b>CAM924</b> 					<b>FOL179</b> (x16)			<b>FOL167</b> (x16) [11]	[11] Hydraulic
<b>1.4 Diesel</b>	<b>BMS</b>	1422cc	∅ 79.50	3 Cyl.	<b>6V</b>	59kW/80PS	SOHC	<b>TD18727</b>		
									<b>FOL175</b> (x6) [11]	[11] Hydraulic

**687 Cordoba**

02/93→11/09

<b>1.4 Diesel</b>	<b>AMF</b>	1422cc	Ø 79.50	3 Cyl.	<b>6V</b>	55kW/75PS	SOHC	<b>TD13895</b>	
<b>1.4 Diesel</b>	<b>BNM</b>	1422cc	Ø 79.50	3 Cyl.	<b>6V</b>	51kW/70PS	SOHC	<b>TD18726</b>	
<b>1.4 Diesel</b>	<b>BNV</b>	1422cc	Ø 79.50	3 Cyl.	<b>6V</b>	59kW/80PS	SOHC	<b>TD18738</b>	
<b>CAM673</b>							<b>FOL175</b> (x6) [11]	[11] Hydraulic	
<b>1.6</b>	<b>1F</b>	1595cc	Ø 81.00	4 Cyl.	<b>8V</b>	53/55kW/72/75PS	SOHC	<b>TD4890</b>	
							<b>FOL143</b> (x8) [11]	[11] Hydraulic	
<b>1.6</b>	<b>AEH</b>	1595cc	Ø 81.00	4 Cyl.	<b>8V</b>	74kW/101PS	SOHC	<b>TD12488</b>	
<b>1.6</b>	<b>AFT</b>	1595cc	Ø 81.00	4 Cyl.	<b>8V</b>	74kW/101PS	SOHC	<b>TD5536</b>	
<b>1.6</b>	<b>AKL</b>	1595cc	Ø 81.00	4 Cyl.	<b>8V</b>	74kW/101PS	SOHC	<b>TD12509</b>	
<b>1.6</b>	<b>APF</b>	1595cc	Ø 81.00	4 Cyl.	<b>8V</b>	74kW/100PS	SOHC	<b>TD13269</b>	
<b>1.6</b>	<b>AUR</b>	1595cc	Ø 81.00	4 Cyl.	<b>8V</b>	74kW/101PS	SOHC	<b>TD16200</b>	
<b>CAM913</b>							<b>FOL143</b> (x8) [11]	[11] Hydraulic	
<b>1.6</b>	<b>ABU</b>	1598cc	Ø 76.50	4 Cyl.	<b>8V</b>	55kW/75PS	SOHC	<b>TD4897</b>	
<b>1.6</b>	<b>AEE</b>	1598cc	Ø 76.50	4 Cyl.	<b>8V</b>	55kW/75PS	SOHC	<b>TD10867</b>	
<b>1.6</b>	<b>ALM</b>	1598cc	Ø 76.50	4 Cyl.	<b>8V</b>	55kW/75PS	SOHC	<b>TD12949</b>	
							<b>FOL143</b> (x8) [11]	[11] Hydraulic	
<b>1.6</b>	<b>BAH</b>	1598cc	Ø 76.50	4 Cyl.	<b>8V</b>	74kW/101PS	SOHC	<b>TD17340</b>	
							<b>FOL244</b> (x8)	<b>FOL167</b> (x8) [11]	[11] Hydraulic
<b>1.6</b>	<b>BTS</b>	1598cc	Ø 76.50	4 Cyl.	<b>16V</b>	77kW/105PS	DOHC	<b>TD19428</b>	
							<b>FOL223</b> (x16)	<b>FOL167</b> (x16) [11]	[11] Hydraulic
<b>1.8</b>	<b>ABS</b>	1781cc	Ø 81.00	4 Cyl.	<b>8V</b>	66kW/90PS	SOHC	<b>TD3576</b>	
<b>1.8</b>	<b>ADZ</b>	1781cc	Ø 81.00	4 Cyl.	<b>8V</b>	66kW/90PS	SOHC	<b>TD9384</b>	
							<b>FOL143</b> (x8) [11]	[11] Hydraulic	
<b>1.8</b>	<b>ADL</b>	1781cc	Ø 81.00	4 Cyl.	<b>16V</b>	95kW/129PS	DOHC	<b>TD3578</b>	
<b>CAM739</b> ■ <b>CAM740</b> ■							<b>FOL143</b> (x16) [11]	[11] Hydraulic	
<b>1.8</b>	<b>AQX</b>	1781cc	Ø 81.00	4 Cyl.	<b>20V</b>	115kW/156PS	DOHC	<b>TD13275</b>	
<b>1.8</b>	<b>AYP</b>	1781cc	Ø 81.00	4 Cyl.	<b>20V</b>	115kW/156PS	DOHC	<b>TD16201</b>	
<b>CAM743</b> ■ <b>CAM744</b> ■							<b>FOL133</b> (x12) [11] <b>FOL141</b> (x8) [11]	[11] Hydraulic	
<b>1.9 Diesel</b>	<b>ASK</b>	1896cc	Ø 79.50	4 Cyl.	<b>8V</b>	81kW/110PS	SOHC	<b>TD13277</b>	
							<b>FOL143</b> (x8) [11]	[11] Hydraulic	
<b>1.9 Diesel</b>	<b>1Y</b>	1896cc	Ø 79.50	4 Cyl.	<b>8V</b>	47kW/64PS	SOHC	<b>TD4891</b>	
<b>1.9 Diesel</b>	<b>AAZ</b>	1896cc	Ø 79.50	4 Cyl.	<b>8V</b>	55kW/75PS	SOHC	<b>TD4894</b>	
<b>CAM440</b>							<b>FOL92</b> (x8) [11]	[11] Hydraulic	
<b>1.9 Diesel</b>	<b>1Z</b>	1896cc	Ø 79.50	4 Cyl.	<b>8V</b>	66kW/89PS	SOHC	<b>TD5527</b>	
<b>CAM668</b> →12/93 <b>CAM441</b> 01/94→							<b>FOL92</b> (x8) [11]	[11] Hydraulic	
<b>1.9 Diesel</b>	<b>AEY</b>	1896cc	Ø 79.50	4 Cyl.	<b>8V</b>	47kW/64PS	SOHC	<b>TD5535</b>	
<b>CAM668</b>							<b>FOL143</b> (x8) [11]	[11] Hydraulic	















<b>687 Cordoba</b>		02/93→11/09						
<b>1.9 Diesel</b>	<b>AFN</b>	1896cc	Ø 79.50	4 Cyl.	<b>8V</b>	81kW/110PS	SOHC	<b>TD5531</b>
<b>1.9 Diesel</b>	<b>AHU</b>	1896cc	Ø 79.50	4 Cyl.	<b>8V</b>	66kW/90PS	SOHC	<b>TD5528</b>
<b>CAM441</b>							<b>FOL92</b> (x8) [11]	[11] Hydraulic
<b>1.9 Diesel</b>	<b>AGP</b>	1896cc	Ø 79.50	4 Cyl.	<b>8V</b>	50kW/68PS	SOHC	<b>TD14808</b>
<b>1.9 Diesel</b>	<b>AQM</b>	1896cc	Ø 79.50	4 Cyl.	<b>8V</b>	50kW/68PS	SOHC	<b>TD13271</b>
<b>1.9 Diesel</b>	<b>ASY</b>	1896cc	Ø 79.50	4 Cyl.	<b>8V</b>	47kW/64PS	SOHC	<b>TD16461</b>
<b>CAM670</b>							<b>FOL143</b> (x8) [11]	[11] Hydraulic
<b>1.9 Diesel</b>	<b>AGR</b>	1896cc	Ø 79.50	4 Cyl.	<b>8V</b>	66kW/90PS	SOHC	<b>TD13278</b>
<b>1.9 Diesel</b>	<b>ALH</b>	1896cc	Ø 79.50	4 Cyl.	<b>8V</b>	66kW/90PS	SOHC	<b>TD13272</b>
<b>1.9 Diesel</b>	<b>ASV</b>	1896cc	Ø 79.50	4 Cyl.	<b>8V</b>	81kW/110PS	SOHC	<b>TD13273</b>
<b>CAM671</b>							<b>FOL143</b> (x8) [11]	[11] Hydraulic
<b>1.9 Diesel</b>	<b>ASZ</b>	1896cc	Ø 79.50	4 Cyl.	<b>8V</b>	96kW/130PS	SOHC	<b>TD16463</b>
<b>1.9 Diesel</b>	<b>ATD</b>	1896cc	Ø 79.50	4 Cyl.	<b>8V</b>	74kW/100PS	SOHC	<b>TD16462</b>
<b>1.9 Diesel</b>	<b>AXR</b>	1896cc	Ø 79.50	4 Cyl.	<b>8V</b>	74kW/100PS	SOHC	<b>TD18739</b>
<b>1.9 Diesel</b>	<b>BLT</b>	1896cc	Ø 79.50	4 Cyl.	<b>8V</b>	96kW/131PS	SOHC	<b>TD20516</b>
<b>CAM672</b> [25][29]							<b>FOL175</b> (x8) [11]	[11] Hydraulic
<b>CAM914</b> [27][29]							<b>FOL202</b> (x8) [11][21]	[20] Steel
<b>CAM928</b> [20][29]								[21] Diamond-coated
								[25] Chilled Cast Iron
								[27] Induction Hardened
								Cast Iron
								[29] Refer to SB2202 for installation guide
<b>1.9 Diesel</b>	<b>BMT</b>	1896cc	Ø 79.50	4 Cyl.	<b>8V</b>	74kW/101PS	SOHC	<b>TD20495</b>
<b>CAM904</b>							<b>FOL175</b> (x8) [11]	[11] Hydraulic
							<b>FOL202</b> (x8) [11][21]	[21] Diamond-coated
<b>2.0</b>	<b>2E</b>	1984cc	Ø 82.50	4 Cyl.	<b>8V</b>	85kW/115PS	SOHC	<b>TD3570</b>
<b>2.0</b>	<b>AZL</b>	1984cc	Ø 82.50	4 Cyl.	<b>8V</b>	85kW/115PS	SOHC	<b>TD17901</b>
							<b>FOL143</b> (x8) [11]	[11] Hydraulic
<b>2.0</b>	<b>AGG</b>	1984cc	Ø 82.50	4 Cyl.	<b>8V</b>	85kW/115PS	SOHC	<b>TD5537</b>
<b>CAM913</b>							<b>FOL143</b> (x8) [11]	[11] Hydraulic
<b>2.0</b>	<b>ABF</b>	1984cc	Ø 82.50	4 Cyl.	<b>16V</b>	110kW/150PS	DOHC	<b>TD4895</b>
<b>CAM739</b>							<b>FOL143</b> (x16) [11]	[11] Hydraulic
<b>CAM740</b>								
<b>688 Exeo</b>		12/08→09/10						
<b>1.6</b>	<b>ALZ</b>	1595cc	Ø 81.00	4 Cyl.	<b>8V</b>	75kW/102PS	SOHC	<b>TD22242</b>
<b>CAM745</b>						<b>FOL226</b> (x8)	<b>FOL167</b> (x8) [11]	[11] Hydraulic
<b>1.8</b>	<b>CFMA</b>	1781cc	Ø 81.00	4 Cyl.	<b>20V</b>	110kW/150PS	DOHC	<b>TD22245</b>
<b>CAM744</b>							<b>FOL133</b> (x12) [11]	[11] Hydraulic
							<b>FOL141</b> (x8) [11]	
<b>2.0</b>	<b>BWE</b>	1984cc	Ø 82.50	4 Cyl.	<b>16V</b>	147kW/200PS	DOHC	<b>TD22246</b>
						<b>FOL224</b> (x16)	<b>FOL167</b> (x16) [11]	[11] Hydraulic
<b>2.0</b>	<b>CDND</b>	1984cc	Ø 82.50	4 Cyl.	<b>16V</b>	155kW/211PS	DOHC	<b>TD24320</b>
							<b>FOL167</b> (x16) [11]	[11] Hydraulic



<b>688 Exeo</b>		12/08→09/10						
2.0 Diesel	CAGA	1968cc	Ø 81.00	4 Cyl.	16V	105kW/143PS	DOHC	TD22243
2.0 Diesel	CAGC	1968cc	Ø 81.00	4 Cyl.	16V	88kW/120PS	DOHC	TD22669
2.0 Diesel	CAHA	1968cc	Ø 81.00	4 Cyl.	16V	125kW/170PS	DOHC	TD22244
2.0 Diesel	CGLB	1968cc	Ø 81.00	4 Cyl.	16V	125kW/170PS	DOHC	TD26498
2.0 Diesel	CJCA	1968cc	Ø 81.00	4 Cyl.	16V	105kW/143PS	DOHC	TD26497
2.0 Diesel	CJCC	1968cc	Ø 81.00	4 Cyl.	16V	88kW/120PS	DOHC	TD27013
CAM961 ■ CAM962 ■					FOL210 (x16)	FOL195 (x16) [11]	[11] Hydraulic	
<b>689 Ibiza I</b>		11/84→12/93						
1.2	021 A.1000	1193cc	Ø 75.00	4 Cyl.	8V	44/46/52kW/60/63/70PS		TD3553
1.5	021 A.2000	1461cc	Ø 83.00	4 Cyl.	8V	63/66kW/85/90PS		TD3554
1.5	021 D.2000	1461cc	Ø 83.00	4 Cyl.	8V	65-66kW/89-90PS	SOHC	TD9389
						FOL92 (x8) [11]	[11] Hydraulic	
<b>690 Ibiza II</b>		03/93→08/99						
1.0	AER	999cc	Ø 67.10	4 Cyl.	8V	37kW/50PS	SOHC	TD5533
CAM930						FOL143 (x8) [11]	[11] Hydraulic	
1.1	AAU	1043cc	Ø 75.00	4 Cyl.	8V	33kW/45PS	SOHC	TD4892
1.3	2G	1272cc	Ø 75.00	4 Cyl.	8V	40kW/54PS	SOHC	TD3571
1.3	AAV	1272cc	Ø 75.00	4 Cyl.	8V	40kW/54PS	SOHC	TD4893
1.4	ABD	1390cc	Ø 75.00	4 Cyl.	8V	44kW/60PS	SOHC	TD3574
						FOL143 (x8) [11]	[11] Hydraulic	
1.4	AEX	1391cc	Ø 76.50	4 Cyl.	8V	44kW/60PS	SOHC	TD5532
1.4	AKV	1391cc	Ø 76.50	4 Cyl.	8V	44kW/60PS	SOHC	TD12513
1.4	ANX	1390cc	Ø 76.50	4 Cyl.	8V	44kW/60PS	SOHC	TD12514
1.4	APQ	1391cc	Ø 76.50	4 Cyl.	8V	44kW/60PS	SOHC	TD12515
CAM808						FOL143 (x8) [11]	[11] Hydraulic	
1.4	AFH	1390cc	Ø 76.50	4 Cyl.	16V	74kW/101PS	DOHC	TD5534
						FOL166 (x16) [11]	[11] Hydraulic	
1.6	1F	1595cc	Ø 81.00	4 Cyl.	8V	53/55kW/72/75PS	SOHC	TD4890
						FOL143 (x8) [11]	[11] Hydraulic	
1.6	AFT	1595cc	Ø 81.00	4 Cyl.	8V	74kW/101PS	SOHC	TD5536
CAM913						FOL143 (x8) [11]	[11] Hydraulic	
1.6	ABU	1598cc	Ø 76.50	4 Cyl.	8V	55kW/75PS	SOHC	TD4897
1.6	AEE	1598cc	Ø 76.50	4 Cyl.	8V	55kW/75PS	SOHC	TD10867
1.6	ALM	1598cc	Ø 76.50	4 Cyl.	8V	55kW/75PS	SOHC	TD12949
1.8	ABS	1781cc	Ø 81.00	4 Cyl.	8V	66kW/90PS	SOHC	TD3576
1.8	ADZ	1781cc	Ø 81.00	4 Cyl.	8V	66kW/90PS	SOHC	TD9384
						FOL143 (x8) [11]	[11] Hydraulic	
1.8	ADL	1781cc	Ø 81.00	4 Cyl.	16V	95kW/129PS	DOHC	TD3578
CAM739 ■ CAM740 ■						FOL143 (x16) [11]	[11] Hydraulic	

								
<b>690 Ibiza II</b>		03/93→08/99						
<b>1.9 Diesel</b>	<b>1Y</b>	1896cc	Ø 79.50	4 Cyl.	<b>8V</b>	47kW/64PS	SOHC	<b>TD4891</b>
<b>1.9 Diesel</b>	<b>AAZ</b>	1896cc	Ø 79.50	4 Cyl.	<b>8V</b>	55kW/75PS	SOHC	<b>TD4894</b>
<b>CAM440</b>						<b>FOL92</b> (x8) [11]		[11] Hydraulic
<b>1.9 Diesel</b>	<b>1Z</b>	1896cc	Ø 79.50	4 Cyl.	<b>8V</b>	66kW/89PS	SOHC	<b>TD5527</b>
<b>CAM668</b> →12/93 <b>CAM441</b> 01/94→						<b>FOL92</b> (x8) [11]		[11] Hydraulic
<b>1.9 Diesel</b>	<b>AEY</b>	1896cc	Ø 79.50	4 Cyl.	<b>8V</b>	47kW/64PS	SOHC	<b>TD5535</b>
<b>CAM668</b>						<b>FOL143</b> (x8) [11]		[11] Hydraulic
<b>1.9 Diesel</b>	<b>AFN</b>	1896cc	Ø 79.50	4 Cyl.	<b>8V</b>	81kW/110PS	SOHC	<b>TD5531</b>
<b>1.9 Diesel</b>	<b>AHU</b>	1896cc	Ø 79.50	4 Cyl.	<b>8V</b>	66kW/90PS	SOHC	<b>TD5528</b>
<b>CAM441</b>						<b>FOL92</b> (x8) [11]		[11] Hydraulic
<b>2.0</b>	<b>2E</b>	1984cc	Ø 82.50	4 Cyl.	<b>8V</b>	85kW/115PS	SOHC	<b>TD3570</b>
						<b>FOL143</b> (x8) [11]		[11] Hydraulic
<b>2.0</b>	<b>AGG</b>	1984cc	Ø 82.50	4 Cyl.	<b>8V</b>	85kW/115PS	SOHC	<b>TD5537</b>
<b>CAM913</b>						<b>FOL143</b> (x8) [11]		[11] Hydraulic
<b>2.0</b>	<b>ABF</b>	1984cc	Ø 82.50	4 Cyl.	<b>16V</b>	110kW/150PS	DOHC	<b>TD4895</b>
<b>CAM739</b>  <b>CAM740</b> 						<b>FOL143</b> (x16) [11]		[11] Hydraulic
<b>691 Ibiza III</b>		08/99→02/02						
<b>1.0</b>	<b>ALD</b>	999cc	Ø 67.10	4 Cyl.	<b>8V</b>	37kW/50PS	SOHC	<b>TD13890</b>
<b>1.0</b>	<b>ANV</b>	999cc	Ø 67.10	4 Cyl.	<b>8V</b>	37kW/50PS	SOHC	<b>TD13888</b>
<b>1.0</b>	<b>AUC</b>	999cc	Ø 67.10	4 Cyl.	<b>8V</b>	37kW/50PS	SOHC	<b>TD16138</b>
<b>CAM930</b>						<b>FOL244</b> (x8)	<b>FOL167</b> (x8) [11]	[11] Hydraulic
<b>1.4</b>	<b>AKK</b>	1390cc	Ø 76.50	4 Cyl.	<b>8V</b>	44kW/60PS	SOHC	<b>TD13892</b>
<b>1.4</b>	<b>ANW</b>	1390cc	Ø 76.50	4 Cyl.	<b>8V</b>	44kW/60PS	SOHC	<b>TD13274</b>
<b>1.4</b>	<b>AUD</b>	1390cc	Ø 76.50	4 Cyl.	<b>8V</b>	44kW/60PS	SOHC	<b>TD16139</b>
						<b>FOL244</b> (x8)	<b>FOL167</b> (x8) [11]	[11] Hydraulic
<b>1.4</b>	<b>APE</b>	1390cc	Ø 76.50	4 Cyl.	<b>16V</b>	55kW/75PS	SOHC	<b>TD13268</b>
<b>CAM924</b>  →eng.1M-Y-000000						<b>FOL179</b> (x16)	<b>FOL167</b> (x16) [11]	[11] Hydraulic
<b>1.4</b>	<b>AQQ</b>	1390cc	Ø 76.50	4 Cyl.	<b>16V</b>	74kW/100PS	DOHC	<b>TD15528</b>
<b>1.4</b>	<b>AUB</b>	1390cc	Ø 76.50	4 Cyl.	<b>16V</b>	74kW/100PS	DOHC	<b>TD16140</b>
						<b>FOL179</b> (x16)	<b>FOL167</b> (x16) [11]	[11] Hydraulic
<b>1.4</b>	<b>AUA</b>	1390cc	Ø 76.50	4 Cyl.	<b>16V</b>	55kW/75PS	DOHC	<b>TD16197</b>
<b>CAM924</b>  <b>CAM925</b> 						<b>FOL179</b> (x16)	<b>FOL167</b> (x16) [11]	[11] Hydraulic
<b>1.6</b>	<b>AEH</b>	1595cc	Ø 81.00	4 Cyl.	<b>8V</b>	74kW/101PS	SOHC	<b>TD12488</b>
<b>1.6</b>	<b>AKL</b>	1595cc	Ø 81.00	4 Cyl.	<b>8V</b>	74kW/101PS	SOHC	<b>TD12509</b>
<b>1.6</b>	<b>APF</b>	1595cc	Ø 81.00	4 Cyl.	<b>8V</b>	74kW/100PS	SOHC	<b>TD13269</b>
<b>1.6</b>	<b>AUR</b>	1595cc	Ø 81.00	4 Cyl.	<b>8V</b>	74kW/101PS	SOHC	<b>TD16200</b>
<b>CAM913</b>						<b>FOL143</b> (x8) [11]		[11] Hydraulic

**691 Ibiza III**









08/99→02/02

<b>1.6</b>	<b>ALM</b>	1598cc	∅ 76.50	4 Cyl.	<b>8V</b>	55kW/75PS	SOHC	<b>TD12949</b>
							<b>FOL143</b> (x8) [11]	[11] Hydraulic
<b>1.8</b>	<b>AQX</b>	1781cc	∅ 81.00	4 Cyl.	<b>20V</b>	115kW/156PS	DOHC	<b>TD13275</b>
<b>1.8</b>	<b>AYP</b>	1781cc	∅ 81.00	4 Cyl.	<b>20V</b>	115kW/156PS	DOHC	<b>TD16201</b>
<b>CAM743</b> ■							<b>FOL133</b> (x12) [11]	[11] Hydraulic
<b>CAM744</b> ■							<b>FOL141</b> (x8) [11]	
<b>1.9 Diesel</b>	<b>ASK</b>	1896cc	∅ 79.50	4 Cyl.	<b>8V</b>	81kW/110PS	SOHC	<b>TD13277</b>
							<b>FOL143</b> (x8) [11]	[11] Hydraulic
<b>1.9 Diesel</b>	<b>AGP</b>	1896cc	∅ 79.50	4 Cyl.	<b>8V</b>	50kW/68PS	SOHC	<b>TD14808</b>
<b>1.9 Diesel</b>	<b>AQM</b>	1896cc	∅ 79.50	4 Cyl.	<b>8V</b>	50kW/68PS	SOHC	<b>TD13271</b>
<b>CAM670</b>							<b>FOL143</b> (x8) [11]	[11] Hydraulic
<b>1.9 Diesel</b>	<b>AGR</b>	1896cc	∅ 79.50	4 Cyl.	<b>8V</b>	66kW/90PS	SOHC	<b>TD13278</b>
<b>1.9 Diesel</b>	<b>ALH</b>	1896cc	∅ 79.50	4 Cyl.	<b>8V</b>	66kW/90PS	SOHC	<b>TD13272</b>
<b>1.9 Diesel</b>	<b>ASV</b>	1896cc	∅ 79.50	4 Cyl.	<b>8V</b>	81kW/110PS	SOHC	<b>TD13273</b>
<b>CAM671</b>							<b>FOL143</b> (x8) [11]	[11] Hydraulic

**692 Ibiza IV**

02/02→11/09

<b>1.2</b>	<b>BBM</b>	1198cc	∅ 76.50	3 Cyl.	<b>6V</b>	44kW/60PS	DOHC	<b>TD21594</b>
						<b>FOL244</b> (x6)	<b>FOL167</b> (x6) [11]	[11] Hydraulic
<b>1.2</b>	<b>AZQ</b>	1198cc	∅ 76.50	3 Cyl.	<b>12V</b>	47kW/64PS	DOHC	<b>TD16459</b>
<b>1.2</b>	<b>BME</b>	1198cc	∅ 76.50	3 Cyl.	<b>12V</b>	47kW/64PS	SOHC	<b>TD20510</b>
<b>CAM922</b> ■						<b>FOL179</b> (x12)	<b>FOL167</b> (x12) [11]	[11] Hydraulic
<b>CAM923</b> ■								
<b>1.2</b>	<b>BXV</b>	1198cc	∅ 76.50	3 Cyl.	<b>12V</b>	51kW/70PS	DOHC	<b>TD19426</b>
						<b>FOL179</b> (x12)	<b>FOL167</b> (x12) [11]	[11] Hydraulic
<b>1.4</b>	<b>AUB</b>	1390cc	∅ 76.50	4 Cyl.	<b>16V</b>	74kW/100PS	DOHC	<b>TD16140</b>
<b>1.4</b>	<b>BBZ</b>	1390cc	∅ 76.50	4 Cyl.	<b>16V</b>	74kW/100PS	DOHC	<b>TD16541</b>
						<b>FOL179</b> (x16)	<b>FOL167</b> (x16) [11]	[11] Hydraulic
<b>1.4</b>	<b>BBY</b>	1390cc	∅ 76.50	4 Cyl.	<b>16V</b>	55kW/75PS	DOHC	<b>TD16460</b>
<b>1.4</b>	<b>BKY</b>	1390cc	∅ 76.50	4 Cyl.	<b>16V</b>	55kW/75PS	DOHC	<b>TD18750</b>
<b>CAM924</b> ■						<b>FOL179</b> (x16)	<b>FOL167</b> (x16) [11]	[11] Hydraulic
<b>CAM925</b> ■								
<b>1.4</b>	<b>BXW</b>	1390cc	∅ 76.50	4 Cyl.	<b>16V</b>	63kW/86PS	DOHC	<b>TD19427</b>
<b>CAM924</b> ■						<b>FOL179</b> (x16)	<b>FOL167</b> (x16) [11]	[11] Hydraulic
<b>1.4 Diesel</b>	<b>BMS</b>	1422cc	∅ 79.50	3 Cyl.	<b>6V</b>	59kW/80PS	SOHC	<b>TD18727</b>
							<b>FOL175</b> (x6) [11]	[11] Hydraulic
<b>1.4 Diesel</b>	<b>AMF</b>	1422cc	∅ 79.50	3 Cyl.	<b>6V</b>	55kW/75PS	SOHC	<b>TD13895</b>
<b>1.4 Diesel</b>	<b>BNM</b>	1422cc	∅ 79.50	3 Cyl.	<b>6V</b>	51kW/70PS	SOHC	<b>TD18726</b>
<b>1.4 Diesel</b>	<b>BNV</b>	1422cc	∅ 79.50	3 Cyl.	<b>6V</b>	59kW/80PS	SOHC	<b>TD18738</b>
<b>CAM673</b>							<b>FOL175</b> (x6) [11]	[11] Hydraulic
<b>1.6</b>	<b>BAH</b>	1598cc	∅ 76.50	4 Cyl.	<b>8V</b>	74kW/101PS	SOHC	<b>TD17340</b>
						<b>FOL244</b> (x8)	<b>FOL167</b> (x8) [11]	[11] Hydraulic

								
<b>692 Ibiza IV</b>		02/02→11/09						
<b>1.6</b>	<b>BTS</b>	1598cc	∅ 76.50	4 Cyl.	<b>16V</b>	77kW/105PS	DOHC	<b>TD19428</b>
						<b>FOL223</b> (x16)	<b>FOL167</b> (x16) [11]	[11] Hydraulic
<b>1.8</b>	<b>BBU</b>	1781cc	∅ 81.00	4 Cyl.	<b>20V</b>	132kW/180PS	DOHC	<b>TD17365</b>
<b>1.8</b>	<b>BJX</b>	1781cc	∅ 81.00	4 Cyl.	<b>20V</b>	110kW/150PS	DOHC	<b>TD17320</b>
<b>1.8</b>	<b>BKV</b>	1781cc	∅ 81.00	4 Cyl.	<b>20V</b>	110kW/150PS	DOHC	<b>TD17321</b>
	<b>CAM744</b> 						<b>FOL133</b> (x12) [11] <b>FOL141</b> (x8) [11]	[11] Hydraulic
<b>1.9 Diesel</b>	<b>ASY</b>	1896cc	∅ 79.50	4 Cyl.	<b>8V</b>	47kW/64PS	SOHC	<b>TD16461</b>
	<b>CAM670</b>						<b>FOL143</b> (x8) [11]	[11] Hydraulic
<b>1.9 Diesel</b>	<b>ASZ</b>	1896cc	∅ 79.50	4 Cyl.	<b>8V</b>	96kW/130PS	SOHC	<b>TD16463</b>
<b>1.9 Diesel</b>	<b>ATD</b>	1896cc	∅ 79.50	4 Cyl.	<b>8V</b>	74kW/100PS	SOHC	<b>TD16462</b>
<b>1.9 Diesel</b>	<b>AXR</b>	1896cc	∅ 79.50	4 Cyl.	<b>8V</b>	74kW/100PS	SOHC	<b>TD18739</b>
<b>1.9 Diesel</b>	<b>BLT</b>	1896cc	∅ 79.50	4 Cyl.	<b>8V</b>	96kW/131PS	SOHC	<b>TD20516</b>
<b>1.9 Diesel</b>	<b>BPX</b>	1896cc	∅ 79.50	4 Cyl.	<b>8V</b>	118kW/160PS	SOHC	<b>TD17640</b>
<b>1.9 Diesel</b>	<b>BUK</b>	1896cc	∅ 79.50	4 Cyl.	<b>8V</b>	118kW/160PS	SOHC	<b>TD22667</b>
	<b>CAM672</b> [25][29] <b>CAM914</b> [27][29] <b>CAM928</b> [20][29]						<b>FOL175</b> (x8) [11] <b>FOL202</b> (x8) [11][21]	[11] Hydraulic [20] Steel [21] Diamond-coated [25] Chilled Cast Iron [27] Induction Hardened Cast Iron [29] Refer to SB2202 for installation guide
<b>1.9 Diesel</b>	<b>BMT</b>	1896cc	∅ 79.50	4 Cyl.	<b>8V</b>	74kW/101PS	SOHC	<b>TD20495</b>
	<b>CAM904</b>						<b>FOL175</b> (x8) [11] <b>FOL202</b> (x8) [11][21]	[11] Hydraulic [21] Diamond-coated
<b>2.0</b>	<b>AZL</b>	1984cc	∅ 82.50	4 Cyl.	<b>8V</b>	85kW/115PS	SOHC	<b>TD17901</b>
							<b>FOL143</b> (x8) [11]	[11] Hydraulic
<b>693 Ibiza V</b>		03/08→06/10						
<b>1.2</b>	<b>CBZA</b>	1197cc	∅ 71.00	4 Cyl.	<b>8V</b>	63kW/86PS	SOHC	<b>TD23927</b>
<b>1.2</b>	<b>CBZB</b>	1197cc	∅ 71.00	4 Cyl.	<b>8V</b>	77kW/105PS	SOHC	<b>TD23908</b>
							<b>FOL167</b> (x8) [11]	[11] Hydraulic
<b>1.2</b>	<b>BZG</b>	1198cc	∅ 76.50	3 Cyl.	<b>12V</b>	51kW/70PS	DOHC	<b>TD20839</b>
<b>1.2</b>	<b>CGPA</b>	1198cc	∅ 76.50	3 Cyl.	<b>12V</b>	51kW/70PS	DOHC	<b>TD23138</b>
<b>1.2</b>	<b>CGPB</b>	1198cc	∅ 76.50	3 Cyl.	<b>12V</b>	44kW/60PS	DOHC	<b>TD23097</b>
						<b>FOL179</b> (x12)	<b>FOL167</b> (x12) [11]	[11] Hydraulic
<b>1.2 Diesel</b>	<b>CFWA</b>	1199cc	∅ 79.50	3 Cyl.	<b>12V</b>	55kW/75PS	DOHC	<b>TD23935</b>
						<b>FOL210</b> (x12)	<b>FOL195</b> (x12) [11]	[11] Hydraulic
<b>1.4</b>	<b>BXW</b>	1390cc	∅ 76.50	4 Cyl.	<b>16V</b>	63kW/86PS	DOHC	<b>TD19427</b>
	<b>CAM924</b> 					<b>FOL179</b> (x16)	<b>FOL167</b> (x16) [11]	[11] Hydraulic
<b>1.4</b>	<b>CGGB</b>	1390cc	∅ 76.50	4 Cyl.	<b>16V</b>	63kW/85PS	DOHC	<b>TD23136</b>
	<b>CAM924</b>  <b>CAM925</b> 					<b>FOL179</b> (x16)	<b>FOL167</b> (x16) [11]	[11] Hydraulic

**693 Ibiza V**

03/08→06/10

1.4	CAVE	1390cc	∅ 76.50	4 Cyl.	16V	132kW/180PS	DOHC	<b>TD23095</b>
1.4	CAVF	1390cc	∅ 76.50	4 Cyl.	16V	110kW/150PS	DOHC	<b>TD23096</b>
1.4	CNUB	1390cc	∅ 76.50	4 Cyl.	16V	110kW/150PS	DOHC	<b>TD26338</b>
1.4	CTHE	1390cc	∅ 76.50	4 Cyl.	16V	132kW/180PS	DOHC	<b>TD26916</b>
1.4	CTHF	1390cc	∅ 76.50	4 Cyl.	16V	110kW/150PS	DOHC	<b>TD26920</b>
1.4	CTJB	1390cc	∅ 76.50	4 Cyl.	16V	110kW/150PS	DOHC	<b>TD26919</b>
1.4	CTJC	1390cc	∅ 76.50	4 Cyl.	16V	132kW/180PS	DOHC	<b>TD26918</b>
						FOL223 (x16)	FOL167 (x16) [11]	[11] Hydraulic
1.4 Diesel	BMS	1422cc	∅ 79.50	3 Cyl.	6V	59kW/80PS	SOHC	<b>TD18727</b>
							FOL175 (x6) [11]	[11] Hydraulic
1.6	BTS	1598cc	∅ 76.50	4 Cyl.	16V	77kW/105PS	DOHC	<b>TD19428</b>
1.6	CNKA	1598cc	∅ 76.50	4 Cyl.	16V	60kW/81PS	DOHC	<b>TD25408</b>
						FOL223 (x16)	FOL167 (x16) [11]	[11] Hydraulic
1.6 Diesel	CAYA	1598cc	∅ 79.50	4 Cyl.	16V	55kW/75PS	DOHC	<b>TD25762</b>
1.6 Diesel	CAYB	1598cc	∅ 79.50	4 Cyl.	16V	66kW/90PS	DOHC	<b>TD22670</b>
1.6 Diesel	CAYC	1598cc	∅ 79.50	4 Cyl.	16V	77kW/105PS	DOHC	<b>TD22671</b>
1.6 Diesel	CLNA	1598cc	∅ 79.50	4 Cyl.	16V	77kW/105PS	DOHC	<b>TD23934</b>
CAM961 ■ CAM962 ■						FOL210 (x16)	FOL195 (x16) [11]	[11] Hydraulic
1.9 Diesel	BLS	1896cc	∅ 79.50	4 Cyl.	8V	77kW/105PS	SOHC	<b>TD18268</b>
1.9 Diesel	BXJ	1896cc	∅ 79.50	4 Cyl.	8V	66kW/90PS	SOHC	<b>TD20840</b>
CAM904							FOL175 (x8) [11] FOL202 (x8) [11][21]	[11] Hydraulic [21] Diamond-coated
2.0	CEKA	1984cc		4 Cyl.	8V	85kW/115PS	SOHC	<b>TD22467</b>
							FOL143 (x8) [11]	[11] Hydraulic
2.0 Diesel	CFHD	1968cc	∅ 81.00	4 Cyl.	16V	105kW/143PS	DOHC	<b>TD23582</b>
CAM961 ■ CAM962 ■						FOL210 (x16)	FOL195 (x16) [11]	[11] Hydraulic

**694 Inca**

11/95→06/03

1.4	AUD	1390cc	∅ 76.50	4 Cyl.	8V	44kW/60PS	SOHC	<b>TD16139</b>
						FOL244 (x8)	FOL167 (x8) [11]	[11] Hydraulic
1.4	AEX	1391cc	∅ 76.50	4 Cyl.	8V	44kW/60PS	SOHC	<b>TD5532</b>
1.4	AKV	1391cc	∅ 76.50	4 Cyl.	8V	44kW/60PS	SOHC	<b>TD12513</b>
1.4	APQ	1391cc	∅ 76.50	4 Cyl.	8V	44kW/60PS	SOHC	<b>TD12515</b>
CAM808							FOL143 (x8) [11]	[11] Hydraulic
1.4	AUA	1390cc	∅ 76.50	4 Cyl.	16V	55kW/75PS	DOHC	<b>TD16197</b>
CAM924 ■ CAM925 ■						FOL179 (x16)	FOL167 (x16) [11]	[11] Hydraulic
1.6	1F	1595cc	∅ 81.00	4 Cyl.	8V	53/55kW/72/75PS	SOHC	<b>TD4890</b>
1.6	AEE	1598cc	∅ 76.50	4 Cyl.	8V	55kW/75PS	SOHC	<b>TD10867</b>
1.6	ALM	1598cc	∅ 76.50	4 Cyl.	8V	55kW/75PS	SOHC	<b>TD12949</b>
							FOL143 (x8) [11]	[11] Hydraulic
1.7 Diesel	AHB	1716cc	∅ 79.50	4 Cyl.	8V	42kW/57PS	SOHC	<b>TD9403</b>
CAM668							FOL92 (x8) [11]	[11] Hydraulic





















		<b>KIT</b>							
<b>694 Inca</b>		11/95→06/03							
<b>1.9 Diesel</b>	<b>1Y</b>	1896cc	Ø 79.50	4 Cyl.	<b>8V</b>	47kW/64PS	SOHC		<b>TD4891</b>
<b>CAM440</b>							<b>FOL192</b> (x8) [11]		[11] Hydraulic
<b>1.9 Diesel</b>	<b>AEY</b>	1896cc	Ø 79.50	4 Cyl.	<b>8V</b>	47kW/64PS	SOHC		<b>TD5535</b>
<b>CAM668</b>							<b>FOL143</b> (x8) [11]		[11] Hydraulic
<b>1.9 Diesel</b>	<b>ALH</b>	1896cc	Ø 79.50	4 Cyl.	<b>8V</b>	66kW/90PS	SOHC		<b>TD13272</b>
<b>CAM671</b>							<b>FOL143</b> (x8) [11]		[11] Hydraulic
<b>1.9 Diesel</b>	<b>AYQ</b>	1896cc	Ø 79.50	4 Cyl.	<b>8V</b>	47kW/64PS	SOHC		<b>TD16198</b>
<b>CAM670</b>							<b>FOL143</b> (x8) [11]		[11] Hydraulic
<b>695 Leon</b>		11/99→05/10							
<b>1.2</b>	<b>CBZB</b>	1197cc	Ø 71.00	4 Cyl.	<b>8V</b>	77kW/105PS	SOHC		<b>TD23908</b>
							<b>FOL167</b> (x8) [11]		[11] Hydraulic
<b>1.2</b>	<b>CJZB</b>	1197cc	Ø 71.00	4 Cyl.	<b>16V</b>	63kW/86PS	SOHC		<b>TD27251</b>
							<b>FOL167</b> (x16) [11]		[11] Hydraulic
<b>1.4</b>	<b>AHW</b>	1390cc	Ø 76.50	4 Cyl.	<b>16V</b>	55kW/75PS	SOHC		<b>TD15529</b>
<b>1.4</b>	<b>APE</b>	1390cc	Ø 76.50	4 Cyl.	<b>16V</b>	55kW/75PS	SOHC		<b>TD13268</b>
<b>1.4</b>	<b>AXP</b>	1390cc	Ø 76.50	4 Cyl.	<b>16V</b>	55kW/75PS	DOHC		<b>TD16134</b>
<b>1.4</b>	<b>BCA</b>	1390cc	Ø 76.50	4 Cyl.	<b>16V</b>	55kW/75PS	DOHC		<b>TD16434</b>
<b>CAM924</b>						<b>FOL179</b> (x16)	<b>FOL167</b> (x16) [11]		[11] Hydraulic
→eng.1M-Y-000000									
<b>1.4</b>	<b>BXW</b>	1390cc	Ø 76.50	4 Cyl.	<b>16V</b>	63kW/86PS	DOHC		<b>TD19427</b>
<b>CAM924</b>						<b>FOL179</b> (x16)	<b>FOL167</b> (x16) [11]		[11] Hydraulic
<b>1.4</b>	<b>CAXC</b>	1390cc	Ø 76.50	4 Cyl.	<b>16V</b>	92kW/125PS	DOHC		<b>TD20488</b>
						<b>FOL223</b> (x16)	<b>FOL167</b> (x16) [11]		[11] Hydraulic
<b>1.4</b>	<b>AUA</b>	1390cc	Ø 76.50	4 Cyl.	<b>16V</b>	55kW/75PS	DOHC		<b>TD16197</b>
<b>1.4</b>	<b>CGGB</b>	1390cc	Ø 76.50	4 Cyl.	<b>16V</b>	63kW/85PS	DOHC		<b>TD23136</b>
<b>CAM924</b>						<b>FOL179</b> (x16)	<b>FOL167</b> (x16) [11]		[11] Hydraulic
<b>CAM925</b>									
<b>1.4</b>	<b>CHPA</b>	1395cc	Ø 74.50	4 Cyl.	<b>16V</b>	103kW/140PS	DOHC		<b>TD27254</b>
<b>1.4</b>	<b>CMBA</b>	1395cc	Ø 74.50	4 Cyl.	<b>16V</b>	90kW/122PS	DOHC		<b>TD27253</b>
<b>1.4</b>	<b>CXSA</b>	1395cc	Ø 74.50	4 Cyl.	<b>16V</b>	90kW/122PS	DOHC		<b>TD28124</b>
							<b>FOL207</b> (x16) [11]		[11] Hydraulic
<b>1.6</b>	<b>AEH</b>	1595cc	Ø 81.00	4 Cyl.	<b>8V</b>	74kW/101PS	SOHC		<b>TD12488</b>
<b>1.6</b>	<b>AKL</b>	1595cc	Ø 81.00	4 Cyl.	<b>8V</b>	74kW/101PS	SOHC		<b>TD12509</b>
<b>1.6</b>	<b>APF</b>	1595cc	Ø 81.00	4 Cyl.	<b>8V</b>	74kW/100PS	SOHC		<b>TD13269</b>
<b>CAM913</b>							<b>FOL143</b> (x8) [11]		[11] Hydraulic







695 Leon		11/99→05/10							
1.6	<b>BFQ</b>	1595cc	∅ 81.00	4 Cyl.	<b>8V</b>	75kW/102PS	SOHC	<b>TD20621</b>	
1.6	<b>BGU</b>	1595cc	∅ 81.00	4 Cyl.	<b>8V</b>	75kW/102PS	SOHC	<b>TD17352</b>	
1.6	<b>BSE</b>	1595cc	∅ 81.00	4 Cyl.	<b>8V</b>	75kW/102PS	SOHC	<b>TD18245</b>	
1.6	<b>BSF</b>	1595cc	∅ 81.00	4 Cyl.	<b>8V</b>	75kW/102PS	SOHC	<b>TD18246</b>	
1.6	<b>CCSA</b>	1595cc	∅ 81.00	4 Cyl.	<b>8V</b>	75kW/102PS	SOHC	<b>TD20710</b>	
1.6	<b>CHGA</b>	1595cc	∅ 81.00	4 Cyl.	<b>8V</b>	75kW/102PS	SOHC	<b>TD22676</b>	
1.6	<b>CMXA</b>	1595cc	∅ 81.00	4 Cyl.	<b>8V</b>	75kW/102PS	SOHC	<b>TD24325</b>	
							<b>FOL226</b> (x8)	<b>FOL167</b> (x8) [11]	[11] Hydraulic
1.6	<b>ATN</b>	1598cc	∅ 76.50	4 Cyl.	<b>16V</b>	77kW/105PS	DOHC	<b>TD15531</b>	
1.6	<b>AUS</b>	1598cc	∅ 76.50	4 Cyl.	<b>16V</b>	77kW/105PS	DOHC	<b>TD15788</b>	
1.6	<b>AZD</b>	1598cc	∅ 76.50	4 Cyl.	<b>16V</b>	77kW/105PS	DOHC	<b>TD16131</b>	
1.6	<b>BCB</b>	1598cc	∅ 76.50	4 Cyl.	<b>16V</b>	77kW/105PS	DOHC	<b>TD16435</b>	
<b>CAM925</b>							<b>FOL179</b> (x16)	<b>FOL167</b> (x16) [11]	[11] Hydraulic
1.6 Diesel	<b>CAYB</b>	1598cc	∅ 79.50	4 Cyl.	<b>16V</b>	66kW/90PS	DOHC	<b>TD22670</b>	
1.6 Diesel	<b>CAYC</b>	1598cc	∅ 79.50	4 Cyl.	<b>16V</b>	77kW/105PS	DOHC	<b>TD22671</b>	
<b>CAM961</b>							<b>FOL210</b> (x16)	<b>FOL195</b> (x16) [11]	[11] Hydraulic
<b>CAM962</b>									
1.8	<b>AGN</b>	1781cc	∅ 81.00	4 Cyl.	<b>20V</b>	92kW/125PS	DOHC	<b>TD12510</b>	
1.8	<b>APG</b>	1781cc	∅ 81.00	4 Cyl.	<b>20V</b>	92kW/125PS	DOHC	<b>TD15530</b>	
							<b>FOL133</b> (x12) [11] <b>FOL141</b> (x8) [11]	[11] Hydraulic	
1.8	<b>AJQ</b>	1781cc	∅ 81.00	4 Cyl.	<b>20V</b>	132kW/180PS	DOHC	<b>TD16199</b>	
1.8	<b>APP</b>	1781cc	∅ 81.00	4 Cyl.	<b>20V</b>	132kW/180PS	DOHC	<b>TD13270</b>	
<b>CAM743</b>							<b>FOL133</b> (x12) [11]	[11] Hydraulic	
<b>CAM744</b>							<b>FOL141</b> (x8) [11]		
1.8	<b>ARY</b>	1781cc	∅ 81.00	4 Cyl.	<b>20V</b>	132kW/180PS	DOHC	<b>TD16136</b>	
1.8	<b>AUQ</b>	1781cc	∅ 81.00	4 Cyl.	<b>20V</b>	132kW/180PS	DOHC	<b>TD16135</b>	
<b>CAM744</b>							<b>FOL133</b> (x12) [11] <b>FOL141</b> (x8) [11]	[11] Hydraulic	
1.8	<b>AMK</b>	1781cc	∅ 81.00	4 Cyl.	<b>20V</b>	154kW/209PS	DOHC	<b>TD16436</b>	
1.8	<b>BAM</b>	1781cc	∅ 81.00	4 Cyl.	<b>20V</b>	165kW/225PS	DOHC	<b>TD17347</b>	
<b>CAM744</b>							<b>FOL133</b> (x12) [11] <b>FOL141</b> (x8) [11]	[11] Hydraulic	
1.9 Diesel	<b>AGR</b>	1896cc	∅ 79.50	4 Cyl.	<b>8V</b>	66kW/90PS	SOHC	<b>TD13278</b>	
1.9 Diesel	<b>AHF</b>	1896cc	∅ 79.50	4 Cyl.	<b>8V</b>	81kW/110PS	SOHC	<b>TD12512</b>	
1.9 Diesel	<b>ALH</b>	1896cc	∅ 79.50	4 Cyl.	<b>8V</b>	66kW/90PS	SOHC	<b>TD13272</b>	
1.9 Diesel	<b>ASV</b>	1896cc	∅ 79.50	4 Cyl.	<b>8V</b>	81kW/110PS	SOHC	<b>TD13273</b>	
<b>CAM671</b>							<b>FOL143</b> (x8) [11]	[11] Hydraulic	
1.9 Diesel	<b>AQM</b>	1896cc	∅ 79.50	4 Cyl.	<b>8V</b>	50kW/68PS	SOHC	<b>TD13271</b>	
<b>CAM670</b>							<b>FOL143</b> (x8) [11]	[11] Hydraulic	



								
<b>695 Leon</b>		11/99→05/10						
<b>1.9 Diesel</b>	<b>ARL</b>	1896cc	Ø 79.50	4 Cyl.	<b>8V</b>	110kW/150PS	SOHC	<b>TD15768</b>
<b>1.9 Diesel</b>	<b>ASZ</b>	1896cc	Ø 79.50	4 Cyl.	<b>8V</b>	96kW/130PS	SOHC	<b>TD16463</b>
<b>1.9 Diesel</b>	<b>AXR</b>	1896cc	Ø 79.50	4 Cyl.	<b>8V</b>	74kW/100PS	SOHC	<b>TD18739</b>
<b>1.9 Diesel</b>	<b>BKC</b>	1896cc	Ø 79.50	4 Cyl.	<b>8V</b>	77kW/105PS	SOHC	<b>TD17355</b>
<b>1.9 Diesel</b>	<b>BXE</b>	1896cc	Ø 79.50	4 Cyl.	<b>8V</b>	77kW/105PS	SOHC	<b>TD19819</b>
<b>1.9 Diesel</b>	<b>BXF</b>	1896cc	Ø 79.50	4 Cyl.	<b>8V</b>	66kW/90PS	SOHC	<b>TD20866</b>
<b>CAM672</b> [25][29] <b>CAM914</b> [27][29] <b>CAM928</b> [20][29]						<b>FOL175</b> (x8) [11] <b>FOL202</b> (x8) [11][21]	[11] Hydraulic [20] Steel [21] Diamond-coated [25] Chilled Cast Iron [27] Induction Hardened Cast Iron [29] Refer to SB2202 for installation guide	
<b>1.9 Diesel</b>	<b>BLS</b>	1896cc	Ø 79.50	4 Cyl.	<b>8V</b>	77kW/105PS	SOHC	<b>TD18268</b>
<b>CAM904</b>						<b>FOL175</b> (x8) [11] <b>FOL202</b> (x8) [11][21]	[11] Hydraulic [21] Diamond-coated	
<b>2.0</b>	<b>BLR</b>	1984cc	Ø 82.50	4 Cyl.	<b>16V</b>	110kW/150PS	DOHC	<b>TD17353</b>
<b>2.0</b>	<b>BLY</b>	1984cc	Ø 82.50	4 Cyl.	<b>16V</b>	110kW/150PS	DOHC	<b>TD17354</b>
<b>2.0</b>	<b>BVY</b>	1984cc	Ø 82.50	4 Cyl.	<b>16V</b>	110kW/150PS	DOHC	<b>TD18266</b>
<b>2.0</b>	<b>BVZ</b>	1984cc	Ø 82.50	4 Cyl.	<b>16V</b>	110kW/150PS	DOHC	<b>TD18267</b>
<b>2.0</b>	<b>BWA</b>	1984cc	Ø 82.50	4 Cyl.	<b>16V</b>	147kW/200PS	DOHC	<b>TD19424</b>
<b>2.0</b>	<b>BWA1</b>	1984cc	Ø 82.50	4 Cyl.	<b>16V</b>	136kW/185PS	DOHC	<b>TD22668</b>
<b>2.0</b>	<b>BWJ</b>	1984cc	Ø 82.50	4 Cyl.	<b>16V</b>	177kW/240PS	DOHC	<b>TD19425</b>
<b>2.0</b>	<b>CDLA</b>	1984cc	Ø 82.50	4 Cyl.	<b>16V</b>	195kW/265PS	DOHC	<b>TD22673</b>
<b>2.0</b>	<b>CDLD</b>	1984cc	Ø 82.50	4 Cyl.	<b>16V</b>	177kW/240PS	DOHC	<b>TD23090</b>
						<b>FOL224</b> (x16)	<b>FOL167</b> (x16) [11]	[11] Hydraulic
<b>2.0 Diesel</b>	<b>BMM</b>	1968cc	Ø 81.00	4 Cyl.	<b>8V</b>	103kW/140PS	SOHC	<b>TD18269</b>
<b>CAM904</b>						<b>FOL175</b> (x8) [11] <b>FOL202</b> (x8) [11][21]	[11] Hydraulic [21] Diamond-coated	
<b>2.0 Diesel</b>	<b>CEGA</b>	1968cc	Ø 81.00	4 Cyl.	<b>16V</b>	125kW/170PS	DOHC	<b>TD22674</b>
<b>2.0 Diesel</b>	<b>CFHC</b>	1968cc	Ø 81.00	4 Cyl.	<b>16V</b>	103kW/140PS	DOHC	<b>TD24326</b>
<b>2.0 Diesel</b>	<b>CFJA</b>	1968cc	Ø 81.00	4 Cyl.	<b>16V</b>	125kW/170PS	DOHC	<b>TD24333</b>
<b>2.0 Diesel</b>	<b>CLCB</b>	1968cc	Ø 81.00	4 Cyl.	<b>16V</b>	103kW/140PS	DOHC	<b>TD25102</b>
<b>CAM961</b>  <b>CAM962</b> 						<b>FOL210</b> (x16)	<b>FOL195</b> (x16) [11]	[11] Hydraulic
<b>2.0 Diesel</b>	<b>AZV</b>	1968cc	Ø 81.00	4 Cyl.	<b>16V</b>	100kW/136PS	DOHC	<b>TD18247</b>
<b>2.0 Diesel</b>	<b>BKD</b>	1968cc	Ø 81.00	4 Cyl.	<b>16V</b>	103kW/140PS	DOHC	<b>TD17357</b>
<b>CAM939</b>  <b>CAM938</b> 						<b>FOL237</b>  (x4) <b>FOL238</b>  (x4) <b>FOL239</b>  (x4) <b>FOL240</b>  (x4)		
<b>2.0 Diesel</b>	<b>BMN</b>	1968cc	Ø 81.00	4 Cyl.	<b>16V</b>	125kW/170PS	DOHC	<b>TD18977</b>
<b>CAM939</b> 						<b>FOL237</b>  (x4) <b>FOL238</b>  (x4) <b>FOL239</b>  (x4) <b>FOL240</b>  (x4)		
<b>2.8</b>	<b>AUE</b>	2792cc	Ø 81.00	6 Cyl.	<b>24V</b>	150kW/204PS	DOHC	<b>TD16137</b>
<b>2.8</b>	<b>BDE</b>	2792cc	Ø 81.00	6 Cyl.	<b>24V</b>	150kW/204PS	DOHC	<b>TD18753</b>
						<b>FOL154</b> (x24) [11]	[11] Hydraulic	



<b>696 Malaga</b>		05/85→12/93							
1.2	<b>021 A.1000</b>	1193cc	∅ 75.00	4 Cyl.	<b>8V</b>	44/46/52kW/60/63/70PS		<b>TD3553</b>	
1.5	<b>021 A.2000</b>	1461cc	∅ 83.00	4 Cyl.	<b>8V</b>	63/66kW/85/90PS		<b>TD3554</b>	
1.5	<b>021 D.2000</b>	1461cc	∅ 83.00	4 Cyl.	<b>8V</b>	65-66kW/89-90PS	SOHC	<b>TD9389</b>	
							<b>FOL92</b> (x8) [11]	[11] Hydraulic	
<b>697 Mii</b>		10/11→							
1.0	<b>CHYA</b>	999cc	∅ 74.50	3 Cyl.	<b>12V</b>	44kW/60PS	DOHC	<b>TD26310</b>	
1.0	<b>CHYB</b>	999cc	∅ 74.50	3 Cyl.	<b>12V</b>	55kW/75PS	DOHC	<b>TD26311</b>	
							<b>FOL143</b> (x12) [11] →01/12 <b>FOL207</b> (x12) [11] 02/12→	[11] Hydraulic	
1.0	<b>CPGA</b>	999cc	∅ 74.50	3 Cyl.	<b>12V</b>	50kW/68PS	DOHC	<b>TD27264</b>	
							<b>FOL207</b> (x12) [11]	[11] Hydraulic	
<b>698 Ronda</b>		08/83→12/86							
1.2	<b>021 A.1000</b>	1193cc	∅ 75.00	4 Cyl.	<b>8V</b>	44/46/52kW/60/63/70PS		<b>TD3553</b>	
1.5	<b>021 A.2000</b>	1461cc	∅ 83.00	4 Cyl.	<b>8V</b>	63/66kW/85/90PS		<b>TD3554</b>	
							<b>FOL92</b> (x8) [11]	[11] Hydraulic	
<b>699 Terra</b>		03/90→12/95							
1.3 Diesel	<b>MN</b>	1272cc	∅ 75.00	4 Cyl.	<b>8V</b>	33kW/44PS	SOHC	<b>TD9401</b>	
1.4 Diesel	<b>1W</b>	1398cc	∅ 75.00	4 Cyl.	<b>8V</b>	35kW/47PS	SOHC	<b>TD9402</b>	
							<b>FOL92</b> (x8) [11]	[11] Hydraulic	
<b>700 Toledo I</b>		05/91→03/99							
1.6	<b>1F</b>	1595cc	∅ 81.00	4 Cyl.	<b>8V</b>	53/55kW/72/75PS	SOHC	<b>TD4890</b>	
							<b>FOL143</b> (x8) [11]	[11] Hydraulic	
1.6	<b>AFT</b>	1595cc	∅ 81.00	4 Cyl.	<b>8V</b>	74kW/101PS	SOHC	<b>TD5536</b>	
<b>CAM913</b>							<b>FOL143</b> (x8) [11]	[11] Hydraulic	
1.6	<b>ABN</b>	1595cc	∅ 81.00	4 Cyl.	<b>8V</b>	54-55kW/73-75PS	SOHC	<b>TD17897</b>	
1.6	<b>EZ</b>	1595cc	∅ 81.00	4 Cyl.	<b>8V</b>	52-54kW/71-73PS	SOHC	<b>TD4899</b>	
							<b>FOL92</b> (x8) [11]	[11] Hydraulic	
1.8	<b>ABS</b>	1781cc	∅ 81.00	4 Cyl.	<b>8V</b>	66kW/90PS	SOHC	<b>TD3576</b>	
1.8	<b>ADZ</b>	1781cc	∅ 81.00	4 Cyl.	<b>8V</b>	66kW/90PS	SOHC	<b>TD9384</b>	
							<b>FOL143</b> (x8) [11]	[11] Hydraulic	
1.8	<b>RP</b>	1781cc	∅ 81.00	4 Cyl.	<b>8V</b>	66kW/89PS		<b>TD3596</b>	
							<b>FOL92</b> (x8) [11]	[11] Hydraulic	
1.8	<b>KR</b>	1781cc	∅ 81.00	4 Cyl.	<b>16V</b>	98-102kW/133-139PS	DOHC	<b>TD3591</b>	
1.8	<b>PL</b>	1781cc	∅ 81.00	4 Cyl.	<b>16V</b>	95kW/129PS	DOHC	<b>TD3595</b>	
							<b>FOL143</b> (x16) [11]	[11] Hydraulic	

								
<b>700 Toledo I</b>		05/91→03/99						
<b>1.9 Diesel</b>	<b>1Z</b>	1896cc	Ø 79.50	4 Cyl.	<b>8V</b>	66kW/89PS	SOHC	<b>TD5527</b>
CAM668 →12/93 CAM441 01/94→							FOL92 (x8) [11]	[11] Hydraulic
<b>1.9 Diesel</b>	<b>1Y</b>	1896cc	Ø 79.50	4 Cyl.	<b>8V</b>	47kW/64PS	SOHC	<b>TD4891</b>
<b>1.9 Diesel</b>	<b>AAZ</b>	1896cc	Ø 79.50	4 Cyl.	<b>8V</b>	55kW/75PS	SOHC	<b>TD4894</b>
CAM440							FOL92 (x8) [11]	[11] Hydraulic
<b>1.9 Diesel</b>	<b>AFN</b>	1896cc	Ø 79.50	4 Cyl.	<b>8V</b>	81kW/110PS	SOHC	<b>TD5531</b>
<b>1.9 Diesel</b>	<b>AHU</b>	1896cc	Ø 79.50	4 Cyl.	<b>8V</b>	66kW/90PS	SOHC	<b>TD5528</b>
CAM441							FOL92 (x8) [11]	[11] Hydraulic
<b>2.0</b>	<b>2E</b>	1984cc	Ø 82.50	4 Cyl.	<b>8V</b>	85kW/115PS	SOHC	<b>TD3570</b>
							FOL143 (x8) [11]	[11] Hydraulic
<b>2.0</b>	<b>AGG</b>	1984cc	Ø 82.50	4 Cyl.	<b>8V</b>	85kW/115PS	SOHC	<b>TD5537</b>
CAM913							FOL143 (x8) [11]	[11] Hydraulic
<b>2.0</b>	<b>ABF</b>	1984cc	Ø 82.50	4 Cyl.	<b>16V</b>	110kW/150PS	DOHC	<b>TD4895</b>
CAM739 ■ CAM740 ■							FOL143 (x16) [11]	[11] Hydraulic
<b>701 Toledo II</b>		04/99→05/06						
<b>1.4</b>	<b>AHW</b>	1390cc	Ø 76.50	4 Cyl.	<b>16V</b>	55kW/75PS	SOHC	<b>TD15529</b>
<b>1.4</b>	<b>APE</b>	1390cc	Ø 76.50	4 Cyl.	<b>16V</b>	55kW/75PS	SOHC	<b>TD13268</b>
<b>1.4</b>	<b>AXP</b>	1390cc	Ø 76.50	4 Cyl.	<b>16V</b>	55kW/75PS	DOHC	<b>TD16134</b>
<b>1.4</b>	<b>BCA</b>	1390cc	Ø 76.50	4 Cyl.	<b>16V</b>	55kW/75PS	DOHC	<b>TD16434</b>
CAM924 ■ →eng.1M-Y-000000						FOL179 (x16)	FOL167 (x16) [11]	[11] Hydraulic
<b>1.4</b>	<b>AUA</b>	1390cc	Ø 76.50	4 Cyl.	<b>16V</b>	55kW/75PS	DOHC	<b>TD16197</b>
CAM924 ■ CAM925 ■						FOL179 (x16)	FOL167 (x16) [11]	[11] Hydraulic
<b>1.6</b>	<b>AEH</b>	1595cc	Ø 81.00	4 Cyl.	<b>8V</b>	74kW/101PS	SOHC	<b>TD12488</b>
<b>1.6</b>	<b>AKL</b>	1595cc	Ø 81.00	4 Cyl.	<b>8V</b>	74kW/101PS	SOHC	<b>TD12509</b>
<b>1.6</b>	<b>APF</b>	1595cc	Ø 81.00	4 Cyl.	<b>8V</b>	74kW/100PS	SOHC	<b>TD13269</b>
CAM913							FOL143 (x8) [11]	[11] Hydraulic
<b>1.6</b>	<b>BFQ</b>	1595cc	Ø 81.00	4 Cyl.	<b>8V</b>	75kW/102PS	SOHC	<b>TD20621</b>
						FOL226 (x8)	FOL167 (x8) [11]	[11] Hydraulic
<b>1.6</b>	<b>AUS</b>	1598cc	Ø 76.50	4 Cyl.	<b>16V</b>	77kW/105PS	DOHC	<b>TD15788</b>
<b>1.6</b>	<b>AZD</b>	1598cc	Ø 76.50	4 Cyl.	<b>16V</b>	77kW/105PS	DOHC	<b>TD16131</b>
<b>1.6</b>	<b>BCB</b>	1598cc	Ø 76.50	4 Cyl.	<b>16V</b>	77kW/105PS	DOHC	<b>TD16435</b>
CAM925 ■						FOL179 (x16)	FOL167 (x16) [11]	[11] Hydraulic
<b>1.8</b>	<b>AGN</b>	1781cc	Ø 81.00	4 Cyl.	<b>20V</b>	92kW/125PS	DOHC	<b>TD12510</b>
<b>1.8</b>	<b>APG</b>	1781cc	Ø 81.00	4 Cyl.	<b>20V</b>	92kW/125PS	DOHC	<b>TD15530</b>
							FOL133 (x12) [11] FOL141 (x8) [11]	[11] Hydraulic
<b>1.8</b>	<b>AJQ</b>	1781cc	Ø 81.00	4 Cyl.	<b>20V</b>	132kW/180PS	DOHC	<b>TD16199</b>
<b>1.8</b>	<b>APP</b>	1781cc	Ø 81.00	4 Cyl.	<b>20V</b>	132kW/180PS	DOHC	<b>TD13270</b>
CAM743 ■ CAM744 ■							FOL133 ■ (x12) [11] FOL141 ■ (x8) [11]	[11] Hydraulic

**701 Toledo II**

04/99→05/06

<b>1.8</b>	<b>AMK</b>	1781cc	∅ 81.00	4 Cyl.	<b>20V</b>	154kW/209PS	DOHC	<b>TD16436</b>
<b>1.8</b>	<b>BAM</b>	1781cc	∅ 81.00	4 Cyl.	<b>20V</b>	165kW/225PS	DOHC	<b>TD17347</b>
<b>CAM744</b>						<b>FOL133</b> (x12) [11] <b>FOL141</b> (x8) [11]		[11] Hydraulic
<b>1.8</b>	<b>ARY</b>	1781cc	∅ 81.00	4 Cyl.	<b>20V</b>	132kW/180PS	DOHC	<b>TD16136</b>
<b>1.8</b>	<b>AUQ</b>	1781cc	∅ 81.00	4 Cyl.	<b>20V</b>	132kW/180PS	DOHC	<b>TD16135</b>
<b>CAM744</b>						<b>FOL133</b> (x12) [11] <b>FOL141</b> (x8) [11]		[11] Hydraulic
<b>1.9 Diesel</b>	<b>AQM</b>	1896cc	∅ 79.50	4 Cyl.	<b>8V</b>	50kW/68PS	SOHC	<b>TD13271</b>
<b>CAM670</b>						<b>FOL143</b> (x8) [11]		[11] Hydraulic
<b>1.9 Diesel</b>	<b>ARL</b>	1896cc	∅ 79.50	4 Cyl.	<b>8V</b>	110kW/150PS	SOHC	<b>TD15768</b>
<b>1.9 Diesel</b>	<b>ASZ</b>	1896cc	∅ 79.50	4 Cyl.	<b>8V</b>	96kW/130PS	SOHC	<b>TD16463</b>
<b>CAM672</b> [25][29] <b>CAM914</b> [27][29] <b>CAM928</b> [20][29]						<b>FOL175</b> (x8) [11] <b>FOL202</b> (x8) [11][21]		[11] Hydraulic [20] Steel [21] Diamond-coated [25] Chilled Cast Iron [27] Induction Hardened Cast Iron [29] Refer to SB2202 for installation guide
<b>1.9 Diesel</b>	<b>AGR</b>	1896cc	∅ 79.50	4 Cyl.	<b>8V</b>	66kW/90PS	SOHC	<b>TD13278</b>
<b>1.9 Diesel</b>	<b>AHF</b>	1896cc	∅ 79.50	4 Cyl.	<b>8V</b>	81kW/110PS	SOHC	<b>TD12512</b>
<b>1.9 Diesel</b>	<b>ALH</b>	1896cc	∅ 79.50	4 Cyl.	<b>8V</b>	66kW/90PS	SOHC	<b>TD13272</b>
<b>1.9 Diesel</b>	<b>ASV</b>	1896cc	∅ 79.50	4 Cyl.	<b>8V</b>	81kW/110PS	SOHC	<b>TD13273</b>
<b>CAM671</b>						<b>FOL143</b> (x8) [11]		[11] Hydraulic
<b>2.3</b>	<b>AGZ</b>	2324cc	∅ 81.00	5 Cyl.	<b>10V</b>	110kW/150PS	DOHC	<b>TD12511</b>
						<b>FOL92</b> (x10) [11]		[11] Hydraulic
<b>2.3</b>	<b>AQN</b>	2324cc	∅ 81.00	5 Cyl.	<b>20V</b>	125kW/170PS	DOHC	<b>TD16163</b>
						<b>FOL115</b> (x20) [11]		[11] Hydraulic

**702 Toledo III**

04/04→05/09

<b>1.4</b>	<b>BXW</b>	1390cc	∅ 76.50	4 Cyl.	<b>16V</b>	63kW/86PS	DOHC	<b>TD19427</b>
<b>CAM924</b>						<b>FOL179</b> (x16)	<b>FOL167</b> (x16) [11]	[11] Hydraulic
<b>1.6</b>	<b>BGU</b>	1595cc	∅ 81.00	4 Cyl.	<b>8V</b>	75kW/102PS	SOHC	<b>TD17352</b>
<b>1.6</b>	<b>BSE</b>	1595cc	∅ 81.00	4 Cyl.	<b>8V</b>	75kW/102PS	SOHC	<b>TD18245</b>
<b>1.6</b>	<b>BSF</b>	1595cc	∅ 81.00	4 Cyl.	<b>8V</b>	75kW/102PS	SOHC	<b>TD18246</b>
<b>1.6</b>	<b>CCSA</b>	1595cc	∅ 81.00	4 Cyl.	<b>8V</b>	75kW/102PS	SOHC	<b>TD20710</b>
						<b>FOL226</b> (x8)	<b>FOL167</b> (x8) [11]	[11] Hydraulic
<b>1.9 Diesel</b>	<b>BJB</b>	1896cc	∅ 79.50	4 Cyl.	<b>8V</b>	77kW/105PS	SOHC	<b>TD17356</b>
<b>1.9 Diesel</b>	<b>BKC</b>	1896cc	∅ 79.50	4 Cyl.	<b>8V</b>	77kW/105PS	SOHC	<b>TD17355</b>
<b>1.9 Diesel</b>	<b>BXE</b>	1896cc	∅ 79.50	4 Cyl.	<b>8V</b>	77kW/105PS	SOHC	<b>TD19819</b>
<b>CAM672</b> [25][29] <b>CAM914</b> [27][29] <b>CAM928</b> [20][29]						<b>FOL175</b> (x8) [11] <b>FOL202</b> (x8) [11][21]		[11] Hydraulic [20] Steel [21] Diamond-coated [25] Chilled Cast Iron [27] Induction Hardened Cast Iron [29] Refer to SB2202 for installation guide



702 Toledo III		04/04→05/09						
<b>1.9 Diesel</b>	<b>BLS</b>	1896cc	Ø 79.50	4 Cyl.	<b>8V</b>	77kW/105PS	SOHC	<b>TD18268</b>
<b>CAM904</b>							<b>FOL175</b> (x8) [11] <b>FOL202</b> (x8) [11][21]	[11] Hydraulic [21] Diamond-coated
<b>2.0</b>	<b>BLR</b>	1984cc	Ø 82.50	4 Cyl.	<b>16V</b>	110kW/150PS	DOHC	<b>TD17353</b>
<b>2.0</b>	<b>BLY</b>	1984cc	Ø 82.50	4 Cyl.	<b>16V</b>	110kW/150PS	DOHC	<b>TD17354</b>
<b>2.0</b>	<b>BVY</b>	1984cc	Ø 82.50	4 Cyl.	<b>16V</b>	110kW/150PS	DOHC	<b>TD18266</b>
<b>2.0</b>	<b>BVZ</b>	1984cc	Ø 82.50	4 Cyl.	<b>16V</b>	110kW/150PS	DOHC	<b>TD18267</b>
<b>2.0</b>	<b>BWA</b>	1984cc	Ø 82.50	4 Cyl.	<b>16V</b>	147kW/200PS	DOHC	<b>TD19424</b>
						<b>FOL224</b> (x16)	<b>FOL167</b> (x16) [11]	[11] Hydraulic
<b>2.0 Diesel</b>	<b>BMM</b>	1968cc	Ø 81.00	4 Cyl.	<b>8V</b>	103kW/140PS	SOHC	<b>TD18269</b>
<b>CAM904</b>							<b>FOL175</b> (x8) [11] <b>FOL202</b> (x8) [11][21]	[11] Hydraulic [21] Diamond-coated
<b>2.0 Diesel</b>	<b>AZV</b>	1968cc	Ø 81.00	4 Cyl.	<b>16V</b>	100kW/136PS	DOHC	<b>TD18247</b>
<b>2.0 Diesel</b>	<b>BKD</b>	1968cc	Ø 81.00	4 Cyl.	<b>16V</b>	103kW/140PS	DOHC	<b>TD17357</b>
<b>CAM939</b>						<b>FOL237</b> (x4)		
<b>CAM938</b>						<b>FOL238</b> (x4)		
						<b>FOL239</b> (x4)		
						<b>FOL240</b> (x4)		
<b>2.0 Diesel</b>	<b>BMN</b>	1968cc	Ø 81.00	4 Cyl.	<b>16V</b>	125kW/170PS	DOHC	<b>TD18977</b>
<b>CAM939</b>						<b>FOL237</b> (x4)		
						<b>FOL238</b> (x4)		
						<b>FOL239</b> (x4)		
						<b>FOL240</b> (x4)		
<b>2.0 Diesel</b>	<b>CEGA</b>	1968cc	Ø 81.00	4 Cyl.	<b>16V</b>	125kW/170PS	DOHC	<b>TD22674</b>
<b>CAM961</b>						<b>FOL210</b> (x16)	<b>FOL195</b> (x16) [11]	[11] Hydraulic
<b>CAM962</b>								
703 Toledo IV		07/12→						
<b>1.2</b>	<b>CBZA</b>	1197cc	Ø 71.00	4 Cyl.	<b>8V</b>	63kW/86PS	SOHC	<b>TD23927</b>
<b>1.2</b>	<b>CBZB</b>	1197cc	Ø 71.00	4 Cyl.	<b>8V</b>	77kW/105PS	SOHC	<b>TD23908</b>
							<b>FOL167</b> (x8) [11]	[11] Hydraulic
<b>1.4</b>	<b>CAXA</b>	1390cc	Ø 76.50	4 Cyl.	<b>16V</b>	90kW/122PS	DOHC	<b>TD27223</b>
						<b>FOL223</b> (x16)	<b>FOL167</b> (x16) [11]	[11] Hydraulic
<b>1.6 Diesel</b>	<b>CAYB</b>	1598cc	Ø 79.50	4 Cyl.	<b>16V</b>	66kW/90PS	DOHC	<b>TD22670</b>
<b>1.6 Diesel</b>	<b>CAYC</b>	1598cc	Ø 79.50	4 Cyl.	<b>16V</b>	77kW/105PS	DOHC	<b>TD22671</b>
<b>1.6 Diesel</b>	<b>CLNA</b>	1598cc	Ø 79.50	4 Cyl.	<b>16V</b>	77kW/105PS	DOHC	<b>TD23934</b>
<b>CAM961</b>						<b>FOL210</b> (x16)	<b>FOL195</b> (x16) [11]	[11] Hydraulic
<b>CAM962</b>								



**KIT**

<b>704 Citigo</b>		10/11→						
<b>1.0</b>	<b>CHYA</b>	999cc	∅ 74.50	3 Cyl.	<b>12V</b>	44kW/60PS	DOHC	<b>TD26323</b>
<b>1.0</b>	<b>CHYB</b>	999cc	∅ 74.50	3 Cyl.	<b>12V</b>	55kW/75PS	DOHC	<b>TD26325</b>
							<b>FOL143</b> (x12) [11] →01/12 <b>FOL207</b> (x12) [11] 02/12→	[11] Hydraulic
<b>1.0</b>	<b>CPGA</b>	999cc	∅ 74.50	3 Cyl.	<b>12V</b>	50kW/68PS	DOHC	<b>TD27817</b>
							<b>FOL207</b> (x12) [11]	[11] Hydraulic
<b>705 Fabia</b>		08/99→05/03						
<b>1.0</b>	<b>AQV</b>	997cc	∅ 72.00	4 Cyl.	<b>8V</b>	37kW/50PS		<b>TD16238</b>
<b>1.0</b>	<b>ARV</b>	997cc	∅ 72.00	4 Cyl.	<b>8V</b>	37kW/50PS		<b>TD15368</b>
							<b>FOL200</b> (x8) [11]	[11] Hydraulic
<b>1.2</b>	<b>AWY</b>	1198cc	∅ 76.50	3 Cyl.	<b>6V</b>	40kW/54PS	SOHC	<b>TD16524</b>
<b>1.2</b>	<b>BBM</b>	1198cc	∅ 76.50	3 Cyl.	<b>6V</b>	44kW/60PS	DOHC	<b>TD20009</b>
<b>1.2</b>	<b>BMD</b>	1198cc	∅ 76.50	3 Cyl.	<b>6V</b>	40kW/54PS	SOHC	<b>TD18835</b>
<b>1.2</b>	<b>CHFA</b>	1198cc	∅ 76.50	3 Cyl.	<b>6V</b>	44kW/60PS	DOHC	<b>TD23439</b>
						<b>FOL244</b> (x6)	<b>FOL167</b> (x6) [11]	[11] Hydraulic
<b>1.2</b>	<b>CBZA</b>	1197cc	∅ 71.00	4 Cyl.	<b>8V</b>	63kW/86PS	SOHC	<b>TD23928</b>
<b>1.2</b>	<b>CBZB</b>	1197cc	∅ 71.00	4 Cyl.	<b>8V</b>	77kW/105PS	SOHC	<b>TD23583</b>
							<b>FOL167</b> (x8) [11]	[11] Hydraulic
<b>1.2</b>	<b>AZQ</b>	1198cc	∅ 76.50	3 Cyl.	<b>12V</b>	47kW/64PS	DOHC	<b>TD17070</b>
<b>1.2</b>	<b>BME</b>	1198cc	∅ 76.50	3 Cyl.	<b>12V</b>	47kW/64PS	DOHC	<b>TD18836</b>
	<b>CAM922</b>					<b>FOL179</b> (x12)	<b>FOL167</b> (x12) [11]	[11] Hydraulic
	<b>CAM923</b>							
<b>1.2</b>	<b>BZG</b>	1198cc	∅ 76.50	3 Cyl.	<b>12V</b>	51kW/70PS	DOHC	<b>TD20010</b>
<b>1.2</b>	<b>CGPA</b>	1198cc	∅ 76.50	3 Cyl.	<b>12V</b>	51kW/70PS	DOHC	<b>TD23524</b>
<b>1.2</b>	<b>CGPB</b>	1198cc	∅ 76.50	3 Cyl.	<b>12V</b>	44kW/60PS	DOHC	<b>TD24978</b>
						<b>FOL179</b> (x12)	<b>FOL167</b> (x12) [11]	[11] Hydraulic
<b>1.2 Diesel</b>	<b>CFWA</b>	1199cc	∅ 79.50	3 Cyl.	<b>12V</b>	55kW/75PS	DOHC	<b>TD24261</b>
						<b>FOL210</b> (x12)	<b>FOL195</b> (x12) [11]	[11] Hydraulic
<b>1.4</b>	<b>AME</b>	1397cc	∅ 75.50	4 Cyl.	<b>8V</b>	50kW/68PS		<b>TD15373</b>
<b>1.4</b>	<b>AQW</b>	1397cc	∅ 75.50	4 Cyl.	<b>8V</b>	50kW/68PS		<b>TD16240</b>
<b>1.4</b>	<b>ATZ</b>	1397cc	∅ 75.50	4 Cyl.	<b>8V</b>	50kW/68PS		<b>TD15372</b>
<b>1.4</b>	<b>AZE</b>	1397cc	∅ 75.50	4 Cyl.	<b>8V</b>	44kW/60PS		<b>TD16049</b>
<b>1.4</b>	<b>AZF</b>	1397cc	∅ 75.50	4 Cyl.	<b>8V</b>	44kW/60PS		<b>TD16239</b>
							<b>FOL200</b> (x8) [11]	[11] Hydraulic
<b>1.4</b>	<b>AUB</b>	1390cc	∅ 76.50	4 Cyl.	<b>16V</b>	74kW/100PS	DOHC	<b>TD15375</b>
<b>1.4</b>	<b>BBZ</b>	1390cc	∅ 76.50	4 Cyl.	<b>16V</b>	74kW/100PS	DOHC	<b>TD17472</b>
						<b>FOL179</b> (x16)	<b>FOL167</b> (x16) [11]	[11] Hydraulic



705 Fabia		08/99→05/03						
1.4	AUA	1390cc	∅ 76.50	4 Cyl.	16V	55kW/75PS	DOHC	TD15374
1.4	BBY	1390cc	∅ 76.50	4 Cyl.	16V	55kW/75PS	DOHC	TD17471
1.4	BKY	1390cc	∅ 76.50	4 Cyl.	16V	55kW/75PS	DOHC	TD18696
1.4	CGGB	1390cc	∅ 76.50	4 Cyl.	16V	63kW/85PS	DOHC	TD24980
CAM924 ■ CAM925 ■						FOL179 (x16)	FOL167 (x16) [11]	[11] Hydraulic
1.4	BUD	1390cc	∅ 76.50	4 Cyl.	16V	59kW/80PS	DOHC	TD20190
CAM925 ■						FOL179 (x16)	FOL167 (x16) [11]	[11] Hydraulic
1.4	BXW	1390cc	∅ 76.50	4 Cyl.	16V	63kW/86PS	DOHC	TD19089
CAM924 ■						FOL179 (x16)	FOL167 (x16) [11]	[11] Hydraulic
1.4	CAVE	1390cc	∅ 76.50	4 Cyl.	16V	132kW/180PS	DOHC	TD24217
1.4	CTHE	1390cc	∅ 76.50	4 Cyl.	16V	132kW/180PS	DOHC	TD27361
						FOL223 (x16)	FOL167 (x16) [11]	[11] Hydraulic
1.4 Diesel	BMS	1422cc	∅ 79.50	3 Cyl.	6V	59kW/80PS	SOHC	TD19092
							FOL114 (x6) [11]	[11] Hydraulic
1.4 Diesel	AMF	1422cc	∅ 79.50	3 Cyl.	6V	55kW/75PS	SOHC	TD17348
1.4 Diesel	BNM	1422cc	∅ 79.50	3 Cyl.	6V	51kW/70PS	SOHC	TD18740
1.4 Diesel	BNV	1422cc	∅ 79.50	3 Cyl.	6V	59kW/80PS	SOHC	TD18741
CAM673							FOL114 (x6) [11]	[11] Hydraulic
1.6	BTS	1598cc	∅ 76.50	4 Cyl.	16V	77kW/105PS	DOHC	TD19090
						FOL223 (x16)	FOL167 (x16) [11]	[11] Hydraulic
1.6	CFNA	1598cc	∅ 76.50	4 Cyl.	16V	77kW/105PS	DOHC	TD24981
						FOL223 (x16)		
1.6 Diesel	CAYA	1598cc	∅ 79.50	4 Cyl.	16V	55kW/75PS	DOHC	TD24216
1.6 Diesel	CAYB	1598cc	∅ 79.50	4 Cyl.	16V	66kW/90PS	DOHC	TD23929
1.6 Diesel	CAYC	1598cc	∅ 79.50	4 Cyl.	16V	77kW/105PS	DOHC	TD22678
CAM961 ■ CAM962 ■						FOL210 (x16)	FOL195 (x16) [11]	[11] Hydraulic
1.9 Diesel	ASY	1896cc	∅ 79.50	4 Cyl.	8V	47kW/64PS	SOHC	TD15376
CAM670							FOL143 (x8) [11]	[11] Hydraulic
1.9 Diesel	ASZ	1896cc	∅ 79.50	4 Cyl.	8V	96kW/131PS	SOHC	TD17036
1.9 Diesel	ATD	1896cc	∅ 79.50	4 Cyl.	8V	74kW/100PS	SOHC	TD15377
1.9 Diesel	AXR	1896cc	∅ 79.50	4 Cyl.	8V	74kW/100PS	SOHC	TD20195
1.9 Diesel	BLT	1896cc	∅ 79.50	4 Cyl.	8V	96kW/130PS	SOHC	TD20517
1.9 Diesel	BSW	1896cc	∅ 79.50	4 Cyl.	8V	77kW/105PS	SOHC	TD20004
CAM672 [25][29] CAM914 [27][29] CAM928 [20][29]							FOL175 (x8) [11] FOL202 (x8) [11][21]	[11] Hydraulic [20] Steel [21] Diamond-coated [25] Chilled Cast Iron [27] Induction Hardened Cast Iron [29] Refer to SB2202 for installation guide





<b>705 Fabia</b>		08/99→05/03						
<b>1.9 Diesel</b>	<b>BLS</b>	1896cc	Ø 79.50	4 Cyl.	<b>8V</b>	77kW/105PS	SOHC	<b>TD19091</b>
<b>CAM904</b>							<b>FOL175</b> (x8) [11] <b>FOL202</b> (x8) [11][21]	[11] Hydraulic [21] Diamond-coated
<b>2.0</b>	<b>AZL</b>	1984cc	Ø 82.50	4 Cyl.	<b>8V</b>	85kW/116PS	SOHC	<b>TD16241</b>
							<b>FOL143</b> (x8) [11]	[11] Hydraulic
<b>706 Felicia I</b>		08/95→04/02						
<b>1.6</b>	<b>AEE</b>	1598cc	Ø 76.50	4 Cyl.	<b>8V</b>	55kW/75PS	SOHC	<b>TD13394</b>
							<b>FOL143</b> (x8) [11]	[11] Hydraulic
<b>1.9 Diesel</b>	<b>AEF</b>	1896cc	Ø 79.50	4 Cyl.	<b>8V</b>	47kW/64PS	SOHC	<b>TD13395</b>
<b>CAM440</b>							<b>FOL92</b> (x8) [11]	[11] Hydraulic
<b>707 Felicia II</b>		01/98→06/01						
<b>1.6</b>	<b>AEE</b>	1598cc	Ø 76.50	4 Cyl.	<b>8V</b>	55kW/75PS	SOHC	<b>TD13394</b>
							<b>FOL143</b> (x8) [11]	[11] Hydraulic
<b>1.9 Diesel</b>	<b>AEF</b>	1896cc	Ø 79.50	4 Cyl.	<b>8V</b>	47kW/64PS	SOHC	<b>TD13395</b>
<b>CAM440</b>							<b>FOL92</b> (x8) [11]	[11] Hydraulic
<b>708 Octavia</b>		09/96→12/10						
<b>1.2</b>	<b>CBZB</b>	1197cc	Ø 71.00	4 Cyl.	<b>8V</b>	77kW/105PS	SOHC	<b>TD23583</b>
							<b>FOL167</b> (x8) [11]	[11] Hydraulic
<b>1.2</b>	<b>CJZA</b>	1197cc	Ø 71.00	4 Cyl.	<b>16V</b>	77kW/105PS	DOHC	<b>TD27806</b>
<b>1.2</b>	<b>CJZB</b>	1197cc	Ø 71.00	4 Cyl.	<b>16V</b>	63kW/86PS	SOHC	<b>TD27805</b>
							<b>FOL167</b> (x16) [11]	[11] Hydraulic
<b>1.4</b>	<b>AMD</b>	1397cc	Ø 75.50	4 Cyl.	<b>8V</b>	44kW/60PS		<b>TD13868</b>
							<b>FOL200</b> (x8) [11]	[11] Hydraulic
<b>1.4</b>	<b>AXP</b>	1390cc	Ø 76.50	4 Cyl.	<b>16V</b>	55kW/75PS	DOHC	<b>TD16050</b>
<b>CAM924</b> ■ <b>CAM925</b> ■						<b>FOL179</b> (x16)	<b>FOL167</b> (x16) [11]	[11] Hydraulic
<b>1.4</b>	<b>BCA</b>	1390cc	Ø 76.50	4 Cyl.	<b>16V</b>	55kW/75PS	DOHC	<b>TD17495</b>
<b>1.4</b>	<b>BUD</b>	1390cc	Ø 76.50	4 Cyl.	<b>16V</b>	59kW/80PS	DOHC	<b>TD20190</b>
<b>CAM925</b> ■						<b>FOL179</b> (x16)	<b>FOL167</b> (x16) [11]	[11] Hydraulic
<b>1.4</b>	<b>CAXA</b>	1390cc	Ø 76.50	4 Cyl.	<b>16V</b>	90kW/122PS	DOHC	<b>TD21592</b>
						<b>FOL223</b> (x16)	<b>FOL167</b> (x16) [11]	[11] Hydraulic
<b>1.4</b>	<b>CGGA</b>	1390cc	Ø 76.50	4 Cyl.	<b>16V</b>	59kW/80PS	DOHC	<b>TD24838</b>
						<b>FOL179</b> (x16)	<b>FOL167</b> (x16) [11]	[11] Hydraulic
<b>1.4</b>	<b>CHPA</b>	1395cc	Ø 74.50	4 Cyl.	<b>16V</b>	103kW/140PS	DOHC	<b>TD27808</b>
							<b>FOL207</b> (x16) [11]	[11] Hydraulic
<b>1.6</b>	<b>AEH</b>	1595cc	Ø 81.00	4 Cyl.	<b>8V</b>	74kW/100PS	SOHC	<b>TD12950</b>
<b>1.6</b>	<b>AKL</b>	1595cc	Ø 81.00	4 Cyl.	<b>8V</b>	74kW/100PS	SOHC	<b>TD12951</b>
<b>CAM913</b>							<b>FOL143</b> (x8) [11]	[11] Hydraulic



## 708 Octavia

09/96→12/10

<b>1.6</b>	<b>AVU</b>	1595cc	∅ 81.00	4 Cyl.	<b>8V</b>	75kW/102PS	SOHC	<b>TD16068</b>
<b>CAM745</b>						<b>FOL226</b> (x8)	<b>FOL167</b> (x8) [11]	[11] Hydraulic
<b>1.6</b>	<b>BFQ</b>	1595cc	∅ 81.00	4 Cyl.	<b>8V</b>	75kW/102PS	SOHC	<b>TD17912</b>
<b>1.6</b>	<b>BGU</b>	1595cc	∅ 81.00	4 Cyl.	<b>8V</b>	75kW/102PS	SOHC	<b>TD17496</b>
<b>1.6</b>	<b>BSE</b>	1595cc	∅ 81.00	4 Cyl.	<b>8V</b>	75kW/102PS	SOHC	<b>TD20898</b>
<b>1.6</b>	<b>BSF</b>	1595cc	∅ 81.00	4 Cyl.	<b>8V</b>	75kW/102PS	SOHC	<b>TD20899</b>
<b>1.6</b>	<b>CCSA</b>	1595cc	∅ 81.00	4 Cyl.	<b>8V</b>	75kW/102PS	SOHC	<b>TD20900</b>
<b>1.6</b>	<b>CHGA</b>	1595cc	∅ 81.00	4 Cyl.	<b>8V</b>	75kW/102PS	SOHC	<b>TD22691</b>
<b>1.6</b>	<b>CMXA</b>	1595cc	∅ 81.00	4 Cyl.	<b>8V</b>	75kW/102PS	SOHC	<b>TD24599</b>
						<b>FOL226</b> (x8)	<b>FOL167</b> (x8) [11]	[11] Hydraulic
<b>1.6</b>	<b>AEE</b>	1598cc	∅ 76.50	4 Cyl.	<b>8V</b>	55kW/75PS	SOHC	<b>TD13394</b>
							<b>FOL143</b> (x8) [11]	[11] Hydraulic
<b>1.6</b>	<b>BLF</b>	1598cc	∅ 76.50	4 Cyl.	<b>16V</b>	85kW/115PS	DOHC	<b>TD17501</b>
						<b>FOL223</b> (x16)	<b>FOL167</b> (x16) [11]	[11] Hydraulic
<b>1.6 Diesel</b>	<b>CAYC</b>	1598cc	∅ 79.50	4 Cyl.	<b>16V</b>	77kW/105PS	DOHC	<b>TD22678</b>
<b>CAM961</b> ■						<b>FOL210</b> (x16)	<b>FOL195</b> (x16) [11]	[11] Hydraulic
<b>CAM962</b> ■								
<b>1.8</b>	<b>AGN</b>	1781cc	∅ 81.00	4 Cyl.	<b>20V</b>	92kW/125PS	DOHC	<b>TD17903</b>
							<b>FOL133</b> (x12) [11] <b>FOL141</b> (x8) [11]	[11] Hydraulic
<b>1.8</b>	<b>ARZ</b>	1781cc	∅ 81.00	4 Cyl.	<b>20V</b>	110kW/150PS	DOHC	<b>TD16030</b>
<b>CAM743</b> ■							<b>FOL133</b> ■ (x12) [11]	[11] Hydraulic
<b>CAM744</b> ■							<b>FOL141</b> ■ (x8) [11]	
<b>1.8</b>	<b>AGU</b>	1781cc	∅ 81.00	4 Cyl.	<b>20V</b>	110kW/150PS	DOHC	<b>TD13396</b>
<b>1.8</b>	<b>ARX</b>	1781cc	∅ 81.00	4 Cyl.	<b>20V</b>	110kW/150PS	DOHC	<b>TD16069</b>
<b>1.8</b>	<b>AUM</b>	1781cc	∅ 81.00	4 Cyl.	<b>20V</b>	110kW/150PS	DOHC	<b>TD16070</b>
<b>1.8</b>	<b>AUQ</b>	1781cc	∅ 81.00	4 Cyl.	<b>20V</b>	132kW/180PS	DOHC	<b>TD16279</b>
<b>CAM744</b> ■							<b>FOL133</b> ■ (x12) [11] <b>FOL141</b> ■ (x8) [11]	[11] Hydraulic
<b>1.9 Diesel</b>	<b>AGP</b>	1896cc	∅ 79.50	4 Cyl.	<b>8V</b>	50kW/68PS	SOHC	<b>TD16424</b>
<b>1.9 Diesel</b>	<b>AQM</b>	1896cc	∅ 79.50	4 Cyl.	<b>8V</b>	50kW/68PS	SOHC	<b>TD16089</b>
<b>CAM670</b>							<b>FOL143</b> (x8) [11]	[11] Hydraulic
<b>1.9 Diesel</b>	<b>AGR</b>	1896cc	∅ 79.50	4 Cyl.	<b>8V</b>	66kW/89PS	SOHC	<b>TD17905</b>
<b>CAM671</b>							<b>FOL143</b> (x8) [11]	[11] Hydraulic
eng.034859→								
<b>1.9 Diesel</b>	<b>AHF</b>	1896cc	∅ 79.50	4 Cyl.	<b>8V</b>	81kW/110PS	SOHC	<b>TD17910</b>
<b>1.9 Diesel</b>	<b>ALH</b>	1896cc	∅ 79.50	4 Cyl.	<b>8V</b>	66kW/89PS	SOHC	<b>TD16090</b>
<b>1.9 Diesel</b>	<b>ASV</b>	1896cc	∅ 79.50	4 Cyl.	<b>8V</b>	81kW/110PS	SOHC	<b>TD16091</b>
<b>CAM671</b>							<b>FOL143</b> (x8) [11]	[11] Hydraulic



708 Octavia		09/96→12/10							
1.9 Diesel	ASZ	1896cc	Ø 79.50	4 Cyl.	8V	96kW/131PS	SOHC	TD17036	
1.9 Diesel	ATD	1896cc	Ø 79.50	4 Cyl.	8V	74kW/100PS	SOHC	TD15377	
1.9 Diesel	AXR	1896cc	Ø 79.50	4 Cyl.	8V	74kW/100PS	SOHC	TD20195	
1.9 Diesel	BJB	1896cc	Ø 79.50	4 Cyl.	8V	77kW/105PS	SOHC	TD17499	
1.9 Diesel	BKC	1896cc	Ø 79.50	4 Cyl.	8V	77kW/105PS	SOHC	TD17497	
1.9 Diesel	BXE	1896cc	Ø 79.50	4 Cyl.	8V	77kW/105PS	SOHC	TD20513	
CAM672 [25][29] CAM914 [27][29] CAM928 [20][29]							FOL175 (x8) [11] FOL202 (x8) [11][21]	[11] Hydraulic [20] Steel [21] Diamond-coated [25] Chilled Cast Iron [27] Induction Hardened Cast Iron [29] Refer to SB2202 for installation guide	
1.9 Diesel	BLS	1896cc	Ø 79.50	4 Cyl.	8V	77kW/105PS	SOHC	TD19091	
CAM904							FOL175 (x8) [11] FOL202 (x8) [11][21]	[11] Hydraulic [21] Diamond-coated	
2.0	AEG	1984cc	Ø 82.50	4 Cyl.	8V	85kW/116PS	SOHC	TD16280	
CAM913							FOL143 (x8) [11]	[11] Hydraulic	
2.0	APK	1984cc	Ø 82.50	4 Cyl.	8V	85kW/116PS	SOHC	TD16031	
2.0	AQY	1984cc	Ø 82.50	4 Cyl.	8V	85kW/116PS	SOHC	TD13869	
2.0	AZH	1984cc	Ø 82.50	4 Cyl.	8V	85kW/116PS	SOHC	TD16092	
2.0	AZJ	1984cc	Ø 82.50	4 Cyl.	8V	85kW/116PS	SOHC	TD17466	
							FOL143 (x8) [11]	[11] Hydraulic	
2.0	BLR	1984cc	Ø 82.50	4 Cyl.	16V	110kW/150PS	DOHC	TD18102	
2.0	BLX	1984cc	Ø 82.50	4 Cyl.	16V	110kW/150PS	DOHC	TD20393	
2.0	BLY	1984cc	Ø 82.50	4 Cyl.	16V	110kW/150PS	DOHC	TD18101	
2.0	BVX	1984cc	Ø 82.50	4 Cyl.	16V	110kW/150PS	DOHC	TD20394	
2.0	BVY	1984cc	Ø 82.50	4 Cyl.	16V	110kW/150PS	DOHC	TD20518	
2.0	BVZ	1984cc	Ø 82.50	4 Cyl.	16V	110kW/150PS	DOHC	TD20519	
2.0	BWA	1984cc	Ø 82.50	4 Cyl.	16V	147kW/200PS	DOHC	TD20395	
2.0	CCZA	1984cc	Ø 82.50	4 Cyl.	16V	147kW/200PS	DOHC	TD22171	
						FOL224 (x16)	FOL167 (x16) [11]	[11] Hydraulic	
2.0 Diesel	BMM	1968cc	Ø 81.00	4 Cyl.	8V	103kW/140PS	SOHC	TD19315	
CAM904							FOL175 (x8) [11] FOL202 (x8) [11][21]	[11] Hydraulic [21] Diamond-coated	
2.0 Diesel	CEGA	1968cc	Ø 81.00	4 Cyl.	16V	125kW/170PS	DOHC	TD20905	
2.0 Diesel	CFHC	1968cc	Ø 81.00	4 Cyl.	16V	103kW/140PS	DOHC	TD23587	
2.0 Diesel	CFHF	1968cc	Ø 81.00	4 Cyl.	16V	81kW/110PS	DOHC	TD23585	
2.0 Diesel	CLCA	1968cc	Ø 81.00	4 Cyl.	16V	81kW/110PS	DOHC	TD24839	
2.0 Diesel	CLCB	1968cc	Ø 81.00	4 Cyl.	16V	103kW/140PS	DOHC	TD24598	
CAM961 ■ CAM962 ■						FOL210 (x16)	FOL195 (x16) [11]	[11] Hydraulic	
2.0 Diesel	AZV	1968cc	Ø 81.00	4 Cyl.	16V	100kW/136PS	DOHC	TD20909	
2.0 Diesel	BKD	1968cc	Ø 81.00	4 Cyl.	16V	103kW/140PS	DOHC	TD17500	
CAM939 ■ CAM938 ■						FOL237 ■ (x4) FOL238 ■ (x4) FOL239 ■ (x4) FOL240 ■ (x4)			



708 Octavia		09/96→12/10						
2.0 Diesel	BMN	1968cc	Ø 81.00	4 Cyl.	16V	125kW/170PS	DOHC	TD20735
CAM939 ■						FOL237 ■ (x4) FOL238 ■ (x4) FOL239 ■ (x4) FOL240 ■ (x4)		
709 Praktik		03/07→						
1.2	BZG	1198cc	Ø 76.50	3 Cyl.	12V	51kW/70PS	DOHC	TD20010
1.2	CGPA	1198cc	Ø 76.50	3 Cyl.	12V	51kW/70PS	DOHC	TD23524
						FOL179 (x12)	FOL167 (x12) [11]	[11] Hydraulic
1.4 Diesel	BMS	1422cc	Ø 79.50	3 Cyl.	6V	59kW/80PS	SOHC	TD19092
							FOL114 (x6) [11]	[11] Hydraulic
1.4 Diesel	BNM	1422cc	Ø 79.50	3 Cyl.	6V	51kW/70PS	SOHC	TD18740
1.4 Diesel	BNV	1422cc	Ø 79.50	3 Cyl.	6V	59kW/80PS	SOHC	TD18741
CAM673							FOL114 (x6) [11]	[11] Hydraulic
710 Rapid		07/12→						
1.2	CBZA	1197cc	Ø 71.00	4 Cyl.	8V	63kW/86PS	SOHC	TD23928
1.2	CBZB	1197cc	Ø 71.00	4 Cyl.	8V	77kW/105PS	SOHC	TD23583
							FOL167 (x8) [11]	[11] Hydraulic
1.4	CAXA	1390cc	Ø 76.50	4 Cyl.	16V	90kW/122PS	DOHC	TD21592
						FOL223 (x16)	FOL167 (x16) [11]	[11] Hydraulic
1.6	CFNA	1598cc	Ø 76.50	4 Cyl.	16V	77kW/105PS	DOHC	TD24981
						FOL223 (x16)		
1.6 Diesel	CAYB	1598cc	Ø 79.50	4 Cyl.	16V	66kW/90PS	DOHC	TD23929
1.6 Diesel	CAYC	1598cc	Ø 79.50	4 Cyl.	16V	77kW/105PS	DOHC	TD22678
1.6 Diesel	CLNA	1598cc	Ø 79.50	4 Cyl.	16V	77kW/105PS	DOHC	TD25764
CAM961 ■ CAM962 ■						FOL210 (x16)	FOL195 (x16) [11]	[11] Hydraulic
711 Roomster		03/06→						
1.2	CBZA	1197cc	Ø 71.00	4 Cyl.	8V	63kW/86PS	SOHC	TD23928
1.2	CBZB	1197cc	Ø 71.00	4 Cyl.	8V	77kW/105PS	SOHC	TD23583
							FOL167 (x8) [11]	[11] Hydraulic
1.2	BME	1198cc	Ø 76.50	3 Cyl.	12V	47kW/64PS	DOHC	TD18836
CAM922 ■ CAM923 ■						FOL179 (x12)	FOL167 (x12) [11]	[11] Hydraulic
1.2	BZG	1198cc	Ø 76.50	3 Cyl.	12V	51kW/70PS	DOHC	TD20010
1.2	CGPA	1198cc	Ø 76.50	3 Cyl.	12V	51kW/70PS	DOHC	TD23524
						FOL179 (x12)	FOL167 (x12) [11]	[11] Hydraulic
1.2 Diesel	CFWA	1199cc	Ø 79.50	3 Cyl.	12V	55kW/75PS	DOHC	TD24261
						FOL210 (x12)	FOL195 (x12) [11]	[11] Hydraulic
1.4	BXW	1390cc	Ø 76.50	4 Cyl.	16V	63kW/86PS	DOHC	TD19089
CAM924 ■						FOL179 (x16)	FOL167 (x16) [11]	[11] Hydraulic

**711 Roomster**

03/06→

<b>1.4</b>	<b>CGGB</b>	1390cc	∅ 76.50	4 Cyl.	<b>16V</b>	63kW/85PS	DOHC	<b>TD24980</b>
<b>CAM924</b> ■						<b>FOL179</b> (x16)	<b>FOL167</b> (x16) [11]	[11] Hydraulic
<b>CAM925</b> ■								
<b>1.4 Diesel</b>	<b>BMS</b>	1422cc	∅ 79.50	3 Cyl.	<b>6V</b>	59kW/80PS	SOHC	<b>TD19092</b>
							<b>FOL114</b> (x6) [11]	[11] Hydraulic
<b>1.4 Diesel</b>	<b>BNM</b>	1422cc	∅ 79.50	3 Cyl.	<b>6V</b>	51kW/70PS	SOHC	<b>TD18740</b>
<b>1.4 Diesel</b>	<b>BNV</b>	1422cc	∅ 79.50	3 Cyl.	<b>6V</b>	59kW/80PS	SOHC	<b>TD18741</b>
<b>CAM673</b>							<b>FOL114</b> (x6) [11]	[11] Hydraulic
<b>1.6</b>	<b>BTS</b>	1598cc	∅ 76.50	4 Cyl.	<b>16V</b>	77kW/105PS	DOHC	<b>TD19090</b>
						<b>FOL223</b> (x16)	<b>FOL167</b> (x16) [11]	[11] Hydraulic
<b>1.6</b>	<b>CFNA</b>	1598cc	∅ 76.50	4 Cyl.	<b>16V</b>	77kW/105PS	DOHC	<b>TD24981</b>
						<b>FOL223</b> (x16)		
<b>1.6 Diesel</b>	<b>CAYB</b>	1598cc	∅ 79.50	4 Cyl.	<b>16V</b>	66kW/90PS	DOHC	<b>TD23929</b>
<b>1.6 Diesel</b>	<b>CAYC</b>	1598cc	∅ 79.50	4 Cyl.	<b>16V</b>	77kW/105PS	DOHC	<b>TD22678</b>
<b>CAM961</b> ■						<b>FOL210</b> (x16)	<b>FOL195</b> (x16) [11]	[11] Hydraulic
<b>CAM962</b> ■								
<b>1.9 Diesel</b>	<b>BLS</b>	1896cc	∅ 79.50	4 Cyl.	<b>8V</b>	77kW/105PS	SOHC	<b>TD19091</b>
<b>CAM904</b>							<b>FOL175</b> (x8) [11] <b>FOL202</b> (x8) [11][21]	[11] Hydraulic [21] Diamond-coated
<b>1.9 Diesel</b>	<b>AXR</b>	1896cc	∅ 79.50	4 Cyl.	<b>8V</b>	74kW/100PS	SOHC	<b>TD20195</b>
<b>1.9 Diesel</b>	<b>BSW</b>	1896cc	∅ 79.50	4 Cyl.	<b>8V</b>	77kW/105PS	SOHC	<b>TD20004</b>
<b>CAM672</b> [25][29]							<b>FOL175</b> (x8) [11] <b>FOL202</b> (x8) [11][21]	[11] Hydraulic [20] Steel [21] Diamond-coated [25] Chilled Cast Iron [27] Induction Hardened Cast Iron [29] Refer to SB2202 for installation guide
<b>CAM914</b> [27][29]								
<b>CAM928</b> [20][29]								

**712 Superb**

12/01→

<b>1.4</b>	<b>CAXC</b>	1390cc	∅ 76.50	4 Cyl.	<b>16V</b>	92kW/125PS	DOHC	<b>TD22677</b>
						<b>FOL223</b> (x16)	<b>FOL167</b> (x16) [11]	[11] Hydraulic
<b>1.6 Diesel</b>	<b>CAYC</b>	1598cc	∅ 79.50	4 Cyl.	<b>16V</b>	77kW/105PS	DOHC	<b>TD22678</b>
<b>CAM961</b> ■						<b>FOL210</b> (x16)	<b>FOL195</b> (x16) [11]	[11] Hydraulic
<b>CAM962</b> ■								
<b>1.8</b>	<b>AWT</b>	1781cc	∅ 81.00	4 Cyl.	<b>20V</b>	110kW/150PS	DOHC	<b>TD16365</b>
<b>CAM744</b> ■							<b>FOL133</b> ■ (x12) [11] <b>FOL141</b> ■ (x8) [11]	[11] Hydraulic
<b>1.9 Diesel</b>	<b>BLS</b>	1896cc	∅ 79.50	4 Cyl.	<b>8V</b>	77kW/105PS	SOHC	<b>TD19091</b>
<b>1.9 Diesel</b>	<b>BPZ</b>	1896cc	∅ 79.50	4 Cyl.	<b>8V</b>	85kW/115PS	SOHC	<b>TD20205</b>
<b>1.9 Diesel</b>	<b>BSV</b>	1896cc	∅ 79.50	4 Cyl.	<b>8V</b>	77kW/105PS	SOHC	<b>TD20206</b>
<b>CAM904</b>							<b>FOL175</b> (x8) [11] <b>FOL202</b> (x8) [11][21]	[11] Hydraulic [21] Diamond-coated



## 712 Superb

12/01→

<b>1.9 Diesel</b>	<b>AVB</b>	1896cc	∅ 79.50	4 Cyl.	<b>8V</b>	74kW/100PS	SOHC	<b>TD17037</b>
<b>1.9 Diesel</b>	<b>AVF</b>	1896cc	∅ 79.50	4 Cyl.	<b>8V</b>	96kW/131PS	SOHC	<b>TD18239</b>
<b>1.9 Diesel</b>	<b>AWX</b>	1896cc	∅ 79.50	4 Cyl.	<b>8V</b>	96kW/131PS	SOHC	<b>TD16403</b>
<b>1.9 Diesel</b>	<b>BXE</b>	1896cc	∅ 79.50	4 Cyl.	<b>8V</b>	77kW/105PS	SOHC	<b>TD20513</b>
<b>CAM672</b> [25][29] <b>CAM914</b> [27][29] <b>CAM928</b> [20][29]							<b>FOL175</b> (x8) [11] <b>FOL202</b> (x8) [11][21]	[11] Hydraulic [20] Steel [21] Diamond-coated [25] Chilled Cast Iron [27] Induction Hardened Cast Iron [29] Refer to SB2202 for installation guide
<b>2.0</b>	<b>AZM</b>	1984cc	∅ 82.50	4 Cyl.	<b>8V</b>	85kW/116PS	SOHC	<b>TD16366</b>
							<b>FOL143</b> (x8) [11]	[11] Hydraulic
<b>2.0</b>	<b>CCZA</b>	1984cc	∅ 82.50	4 Cyl.	<b>16V</b>	147kW/200PS	DOHC	<b>TD22171</b>
						<b>FOL224</b> (x16)	<b>FOL167</b> (x16) [11]	[11] Hydraulic
<b>2.0 Diesel</b>	<b>BMP</b>	1968cc	∅ 81.00	4 Cyl.	<b>8V</b>	103kW/140PS	SOHC	<b>TD20945</b>
<b>2.0 Diesel</b>	<b>BSS</b>	1968cc	∅ 81.00	4 Cyl.	<b>8V</b>	103kW/140PS	SOHC	<b>TD19317</b>
<b>CAM904</b>							<b>FOL175</b> (x8) [11] <b>FOL202</b> (x8) [11][21]	[11] Hydraulic [21] Diamond-coated
<b>2.0 Diesel</b>	<b>CBBB</b>	1968cc	∅ 81.00	4 Cyl.	<b>16V</b>	125kW/170PS	DOHC	<b>TD20944</b>
<b>2.0 Diesel</b>	<b>CFFB</b>	1968cc	∅ 81.00	4 Cyl.	<b>16V</b>	103kW/140PS	DOHC	<b>TD23589</b>
<b>2.0 Diesel</b>	<b>CFGB</b>	1968cc	∅ 81.00	4 Cyl.	<b>16V</b>	125kW/170PS	DOHC	<b>TD23591</b>
<b>2.0 Diesel</b>	<b>CLJA</b>	1968cc	∅ 81.00	4 Cyl.	<b>16V</b>	103kW/140PS	DOHC	<b>TD23590</b>
<b>CAM961</b> [1] <b>CAM962</b> [2]						<b>FOL210</b> (x16)	<b>FOL195</b> (x16) [11]	[11] Hydraulic
<b>2.0 Diesel</b>	<b>BKD</b>	1968cc	∅ 81.00	4 Cyl.	<b>16V</b>	103kW/140PS	DOHC	<b>TD17500</b>
<b>CAM939</b> [1] <b>CAM938</b> [2]						<b>FOL237</b> [1] (x4) <b>FOL238</b> [1] (x4) <b>FOL239</b> [2] (x4) <b>FOL240</b> [2] (x4)		
<b>2.5 Diesel</b>	<b>AYM</b>	2496cc	∅ 78.30	6 Cyl.	<b>24V</b>	114kW/155PS	DOHC	<b>TD16404</b>
<b>CAM700</b> [1] [3] <b>CAM701</b> [1] [4] <b>CAM702</b> [2] [4] <b>CAM703</b> [2] [3]						<b>FOL159</b> (x24)	<b>FOL158</b> (x24) [11] <b>TTP4</b> (x24)	[3] For Cylinders 1-3 [4] For Cylinders 4-6 [11] Hydraulic
<b>2.5 Diesel</b>	<b>BDG</b>	2496cc	∅ 78.30	6 Cyl.	<b>24V</b>	120kW/163PS	DOHC	<b>TD17350</b>
<b>CAM934</b> [1] [3] <b>CAM935</b> [2] [4] <b>CAM936</b> [1] [3] <b>CAM937</b> [2] [4]						<b>FOL210</b> (x24)	<b>FOL195</b> (x24) [11]	[3] For Cylinders 1-3 [4] For Cylinders 4-6 [11] Hydraulic
<b>2.8</b>	<b>AMX</b>	2771cc	∅ 82.50	6 Cyl.	<b>30V</b>	142kW/193PS	DOHC	<b>TD16367</b>
							<b>FOL133</b> [1] (x18) [11] <b>FOL141</b> [2] (x12) [11]	[11] Hydraulic



**713 Yeti**

05/09→

<b>1.2</b>	<b>CBZB</b>	1197cc	Ø 71.00	4 Cyl.	<b>8V</b>	77kW/105PS	SOHC	<b>TD23583</b>
							FOL167 (x8) [11]	[11] Hydraulic
<b>1.4</b>	<b>CAXA</b>	1390cc	Ø 76.50	4 Cyl.	<b>16V</b>	90kW/122PS	DOHC	<b>TD21592</b>
						FOL223 (x16)	FOL167 (x16) [11]	[11] Hydraulic
<b>1.6 Diesel</b>	<b>CAYC</b>	1598cc	Ø 79.50	4 Cyl.	<b>16V</b>	77kW/105PS	DOHC	<b>TD22678</b>
<b>2.0 Diesel</b>	<b>CBDB</b>	1968cc	Ø 81.00	4 Cyl.	<b>16V</b>	103kW/140PS	DOHC	<b>TD23586</b>
<b>2.0 Diesel</b>	<b>CEGA</b>	1968cc	Ø 81.00	4 Cyl.	<b>16V</b>	125kW/170PS	DOHC	<b>TD20905</b>
<b>2.0 Diesel</b>	<b>CFHA</b>	1968cc	Ø 81.00	4 Cyl.	<b>16V</b>	81kW/110PS	DOHC	<b>TD23584</b>
<b>2.0 Diesel</b>	<b>CFHC</b>	1968cc	Ø 81.00	4 Cyl.	<b>16V</b>	103kW/140PS	DOHC	<b>TD23587</b>
<b>2.0 Diesel</b>	<b>CFHF</b>	1968cc	Ø 81.00	4 Cyl.	<b>16V</b>	81kW/110PS	DOHC	<b>TD23585</b>
<b>2.0 Diesel</b>	<b>CFJA</b>	1968cc	Ø 81.00	4 Cyl.	<b>16V</b>	125kW/170PS	DOHC	<b>TD23588</b>
<b>2.0 Diesel</b>	<b>CLCA</b>	1968cc	Ø 81.00	4 Cyl.	<b>16V</b>	81kW/110PS	DOHC	<b>TD24839</b>
<b>2.0 Diesel</b>	<b>CLCB</b>	1968cc	Ø 81.00	4 Cyl.	<b>16V</b>	103kW/140PS	DOHC	<b>TD24598</b>

CAM961

CAM962

FOL210 (x16)

FOL195 (x16) [11]

[11] Hydraulic







<b>714 Cabrio</b>		03/00→01/04						
0.6	M 160 E6AL B03	599cc	Ø 63.50	3 Cyl.	6V	40kW/55PS	SOHC	TD22902
0.6	M 160 E6AL B05	599cc	Ø 63.50	3 Cyl.	6V	45kW/61PS	SOHC	TD22901
0.6	M 160.920	698cc	Ø 66.50	3 Cyl.	6V	37kW/50PS		TD26103
0.7	M 160.910	698cc	Ø 66.50	3 Cyl.	6V	33-55kW/45-75PS	SOHC	TD26102
CAM932						FOL225 (x6)	FOL190 (x6) [11]	[11] Hydraulic

<b>715 City-Coupe</b>		07/98→01/04						
0.6	M 160 E6AL B03	599cc	Ø 63.50	3 Cyl.	6V	40kW/55PS	SOHC	TD22902
0.6	M 160 E6AL B04	599cc	Ø 63.50	3 Cyl.	6V	33kW/45PS	SOHC	TD22903
0.6	M 160 E6AL B05	599cc	Ø 63.50	3 Cyl.	6V	45kW/61PS	SOHC	TD22901
0.6	M 160.920	698cc	Ø 66.50	3 Cyl.	6V	37kW/50PS		TD26103
0.7	M 160.910	698cc	Ø 66.50	3 Cyl.	6V	33-55kW/45-75PS	SOHC	TD26102
CAM932						FOL225 (x6)	FOL190 (x6) [11]	[11] Hydraulic

<b>716 Crossblade</b>		06/02→12/03						
0.6	M 160.920	698cc	Ø 66.50	3 Cyl.	6V	37kW/50PS		TD26103
CAM932						FOL225 (x6)	FOL190 (x6) [11]	[11] Hydraulic

<b>717 Forfour</b>		09/04→06/06						
1.5	M 122.950	1468cc	Ø 75.50	4 Cyl.	16V	130kW/177PS	DOHC	TD27974
							FOL194 (x16) [11]	[11] Hydraulic
1.5 Diesel	OM 639.939	1493cc	Ø 83.00	3 Cyl.	12V	50-70kW/58-95PS	DOHC	TD23800
						FOL249 (x12)	FOL190 (x12) [11]	[11] Hydraulic

<b>718 Fortwo Cabrio</b>		01/04→01/07						
0.7	M 160.910	698cc	Ø 66.50	3 Cyl.	6V	33-55kW/45-75PS	SOHC	TD26102
CAM932						FOL225 (x6)	FOL190 (x6) [11]	[11] Hydraulic

<b>719 Fortwo Coupe</b>		01/04→01/07						
0.7	M 160.910	698cc	Ø 66.50	3 Cyl.	6V	33-55kW/45-75PS	SOHC	TD26102
CAM932						FOL225 (x6)	FOL190 (x6) [11]	[11] Hydraulic

<b>720 Roadster</b>		04/03→11/05						
0.7	M 160.921	698cc	Ø 66.50	3 Cyl.	6V	45kW/61PS		TD22100
0.7	M 160.922	698cc	Ø 66.50	3 Cyl.	6V	45kW/61PS		TD26301
0.7	M 160.923	698cc	Ø 66.50	3 Cyl.	6V	74kW/101PS		TD26104
CAM932							FOL190 (x6) [11]	[11] Hydraulic





<b>721 Actyon I</b>		11/05→						
<b>2.0 Diesel</b>	<b>D20DT</b>	1998cc	Ø 86.20	4 Cyl.	<b>16V</b>	100/104kW/136/141PS	DOHC	<b>TD26208</b>
							<b>FOL115</b> (x16) [11]	[11] Hydraulic
<b>722 Istana</b>		10/92→05/95						
<b>2.9 Diesel</b>	<b>OM 602.940</b>	2874cc	Ø 89.00	5 Cyl.	<b>10V</b>	70kW/95PS	SOHC	<b>TD3613</b>
	<b>CAM414</b>						<b>FOL84</b> (x10) [11]	[11] Hydraulic
<b>723 Korando</b>		12/96→						
<b>2.3 Diesel</b>	<b>OM 601.940</b>	2299cc	Ø 89.00	4 Cyl.	<b>8V</b>	57-59kW/77-80PS	SOHC	<b>TD3612</b>
	<b>CAM627</b>						<b>FOL84</b> (x8) [11]	[11] Hydraulic
<b>724 Kyron</b>		05/05→						
<b>2.0 Diesel</b>	<b>D20DT</b>	1998cc	Ø 86.20	4 Cyl.	<b>16V</b>	100/104kW/136/141PS	DOHC	<b>TD26208</b>
							<b>FOL115</b> (x16) [11]	[11] Hydraulic
<b>2.7 Diesel</b>	<b>D27DT</b>	2696cc	Ø 86.20	5 Cyl.	<b>20V</b>	118/123kW/161/165PS	DOHC	<b>TD26205</b>
							<b>FOL190</b> (x20) [11]	[11] Hydraulic
<b>725 Musso</b>		10/95→						
<b>2.3 Diesel</b>	<b>OM 601.940</b>	2299cc	Ø 89.00	4 Cyl.	<b>8V</b>	57-59kW/77-80PS	SOHC	<b>TD3612</b>
	<b>CAM627</b>						<b>FOL84</b> (x8) [11]	[11] Hydraulic
<b>726 Rexton</b>		08/04→						
<b>2.7 Diesel</b>	<b>D27DT</b>	2696cc	Ø 86.20	5 Cyl.	<b>20V</b>	118/123kW/161/165PS	DOHC	<b>TD26205</b>
							<b>FOL190</b> (x20) [11]	[11] Hydraulic
<b>727 Rodius</b>		05/05→						
<b>2.7 Diesel</b>	<b>D27DT</b>	2696cc	Ø 86.20	5 Cyl.	<b>20V</b>	118/123kW/161/165PS	DOHC	<b>TD26205</b>
							<b>FOL190</b> (x20) [11]	[11] Hydraulic
<b>728 Stavic</b>		02/05→						
<b>2.7 Diesel</b>	<b>D27DT</b>	2696cc	Ø 86.20	5 Cyl.	<b>20V</b>	118/123kW/161/165PS	DOHC	<b>TD26205</b>
							<b>FOL190</b> (x20) [11]	[11] Hydraulic



**729 Forester**

08/97→09/02

<b>2.0</b>	<b>EJ20</b>	1994cc	Ø 92.00	4 Cyl.	<b>16V</b>	92kW/125PS		<b>TD3640</b>
							FOL203 (x16) [11]	[11] Hydraulic

**730 Impreza**

08/92→09/06

<b>1.6</b>	<b>EJ16</b>	1597cc	Ø 87.90	4 Cyl.	<b>16V</b>	70kW/95PS	SOHC	<b>TD3634</b>
							FOL203 (x8) [11]	[11] Hydraulic
<b>1.6</b>	<b>EJ16E</b>	1597cc	Ø 87.90	4 Cyl.	<b>16V</b>	66kW/90PS	SOHC	<b>TD25044</b>
<b>1.6</b>	<b>EJ161</b>	1597cc	Ø 87.90	4 Cyl.	<b>16V</b>	66-70kW/90-95PS	SOHC	<b>TD25042</b>
<b>1.8</b>	<b>EJ18</b>	1820cc	Ø 87.90	4 Cyl.	<b>16V</b>	76kW/103PS	SOHC	<b>TD3636</b>
<b>1.8</b>	<b>EJ18E</b>	1820cc	Ø 87.90	4 Cyl.	<b>16V</b>	76kW/103PS	SOHC	<b>TD20016</b>
<b>2.0</b>	<b>EJ20</b>	1994cc	Ø 92.00	4 Cyl.	<b>16V</b>	92kW/125PS		<b>TD3640</b>
<b>2.0</b>	<b>EJ20E</b>	1994cc	Ø 92.00	4 Cyl.	<b>16V</b>	103-85kW/140-116PS	SOHC	<b>TD20017</b>
							FOL203 (x16) [11]	[11] Hydraulic

**731 Legacy I**

01/89→07/94

<b>1.6</b>	<b>EJ16</b>	1597cc	Ø 87.90	4 Cyl.	<b>16V</b>	70kW/95PS	SOHC	<b>TD3634</b>
<b>1.8</b>	<b>EJ18 SPI</b>	1820cc		4 Cyl.	<b>8V</b>	76kW/103PS		<b>TD3637</b>
							FOL203 (x8) [11]	[11] Hydraulic
<b>2.0</b>	<b>EJ20E</b>	1994cc	Ø 92.00	4 Cyl.	<b>16V</b>	103-85kW/140-116PS	SOHC	<b>TD20017</b>
<b>2.0</b>	<b>EJ20 EMPI</b>	1994cc		4 Cyl.	<b>16V</b>	85kW/116PS	DOHC	<b>TD3639</b>
<b>2.0</b>	<b>EJ20-GN</b>	1994cc		4 Cyl.	<b>16V</b>	147kW/200PS	DOHC	<b>TD3638</b>
<b>2.2</b>	<b>EJ22 EMPI</b>	2212cc	Ø 96.90	4 Cyl.	<b>16V</b>	94-100kW/128-136PS	SOHC	<b>TD4908</b>
							FOL203 (x16) [11]	[11] Hydraulic

**732 Legacy II**

02/94→03/99

<b>1.8</b>	<b>EJ18E</b>	1820cc	Ø 87.90	4 Cyl.	<b>16V</b>	76kW/103PS	SOHC	<b>TD20016</b>
<b>2.0</b>	<b>EJ20</b>	1994cc	Ø 92.00	4 Cyl.	<b>16V</b>	92kW/125PS		<b>TD3640</b>
<b>2.0</b>	<b>EJ20E</b>	1994cc	Ø 92.00	4 Cyl.	<b>16V</b>	103-85kW/140-116PS	SOHC	<b>TD20017</b>
<b>2.0</b>	<b>EJ20 EMPI</b>	1994cc		4 Cyl.	<b>16V</b>	85kW/116PS	DOHC	<b>TD3639</b>
<b>2.2</b>	<b>EJ22 EMPI</b>	2212cc	Ø 96.90	4 Cyl.	<b>16V</b>	94-100kW/128-136PS	SOHC	<b>TD4908</b>
							FOL203 (x16) [11]	[11] Hydraulic

**733 Legacy III**

12/98→08/03

<b>2.0</b>	<b>EJ20</b>	1994cc	Ø 92.00	4 Cyl.	<b>16V</b>	92kW/125PS		<b>TD3640</b>
							FOL203 (x16) [11]	[11] Hydraulic

**734 Legacy IV**

09/03→

<b>2.0</b>	<b>EJ20</b>	1994cc	Ø 92.00	4 Cyl.	<b>16V</b>	92kW/125PS		<b>TD3640</b>
							FOL203 (x16) [11]	[11] Hydraulic

**735 Outback**

09/03→10/05

<b>2.0</b>	<b>EJ20</b>	1994cc	Ø 92.00	4 Cyl.	<b>16V</b>	92kW/125PS		<b>TD3640</b>
							FOL203 (x16) [11]	[11] Hydraulic





<b>736 Grand Vitara</b>		07/01→						
<b>2.0 Diesel</b>	<b>DW10ATED (RHZ)</b>	1997cc	Ø 85.00	4 Cyl.	<b>8V</b>	80kW/109PS	SOHC	<b>TD19715</b>
CAM679						FOL163 (x8)	FOL154 (x8) [11]	[11] Hydraulic
<b>2.0 Diesel</b>	<b>DW10ATED4 (RHW)</b>	1997cc	Ø 85.00	4 Cyl.	<b>16V</b>	80kW/109PS	DOHC	<b>TD18270</b>
CAM750 ■ CAM751 ■						FOL247 (x16)	FOL115 (x16) [11]	[11] Hydraulic
<b>3.2</b>	<b>N32A</b>	3195cc	Ø 89.00	6 Cyl.	<b>24V</b>	171kW/233PS	DOHC	<b>TD21666</b>
							FOL199 (x24) [11]	[11] Hydraulic
<b>737 Ignis II</b>		09/03→						
<b>1.3 Diesel</b>	<b>Z 13 DT</b>	1248cc	Ø 69.60	4 Cyl.	<b>16V</b>	51kW/70PS	DOHC	<b>TD18265</b>
CAM711 ■ CAM712 ■						FOL233 (x16)	FOL187 (x16) [11]	[11] Hydraulic
<b>738 Jimny</b>		12/03→						
<b>1.5 Diesel</b>	<b>K9K 700</b>	1461cc	Ø 76.00	4 Cyl.	<b>8V</b>	48-50kW/65-68PS	SOHC	<b>TD21367</b>
CAM921 [22] CAM736 [23]								[22] with sensor [23] without sensor
<b>739 Liana</b>		04/04→						
<b>1.4 Diesel</b>	<b>DV4TED4 (8HY)</b>	1398cc	Ø 73.70	4 Cyl.	<b>8V</b>	66kW/89PS	SOHC	<b>TD18220</b>
CAM746 ■ CAM747 ■						FOL184 (x16)	FOL190 (x16) [11]	[11] Hydraulic
<b>740 Samurai</b>		11/98→12/04						
<b>1.9 Diesel</b>	<b>XUD9</b>	1905cc	Ø 83.00	4 Cyl.	<b>8V</b>	46/55kW/63/75PS	SOHC	<b>TD16375</b>
CAM354 [28] CAM373 [18]			CKS2373 [18]				FOL73 (x8) [10][13]	[10] Height: 35mm [13] Mechanical [18] Camshaft driven vacuum pump. [28] Pulley driven vacuum pump.
<b>741 Splash</b>		01/08→						
<b>1.3 Diesel</b>	<b>D13A</b>	1248cc	Ø 69.60	4 Cyl.	<b>16V</b>	55kW/75PS	DOHC	<b>TD21664</b>
<b>1.3 Diesel</b>	<b>Z13DTJ</b>	1248cc	Ø 69.60	4 Cyl.	<b>16V</b>	55kW/75PS	DOHC	<b>TD21665</b>
CAM711 ■ CAM712 ■						FOL233 (x16)	FOL187 (x16) [11]	[11] Hydraulic
<b>742 Swift III</b>		08/05→						
<b>1.3 Diesel</b>	<b>D13A</b>	1248cc	Ø 69.60	4 Cyl.	<b>16V</b>	55kW/75PS	DOHC	<b>TD21664</b>
<b>1.3 Diesel</b>	<b>Z 13 DT</b>	1248cc	Ø 69.60	4 Cyl.	<b>16V</b>	51kW/70PS	DOHC	<b>TD18265</b>
<b>1.3 Diesel</b>	<b>Z13DTJ</b>	1248cc	Ø 69.60	4 Cyl.	<b>16V</b>	55kW/75PS	DOHC	<b>TD21665</b>
CAM711 ■ CAM712 ■						FOL233 (x16)	FOL187 (x16) [11]	[11] Hydraulic
<b>743 Swift IV</b>		10/10→						
<b>1.3 Diesel</b>	<b>D13A</b>	1248cc	Ø 69.60	4 Cyl.	<b>16V</b>	55kW/75PS	DOHC	<b>TD21664</b>
CAM711 ■ CAM712 ■						FOL233 (x16)	FOL187 (x16) [11]	[11] Hydraulic



## 744 SX4

04/07→

<b>1.6 Diesel</b>	<b>DV6ATED4 (9HX)</b>	1560cc	∅ 75.00	4 Cyl.	<b>16V</b>	66kW/90PS	DOHC	<b>TD21659</b>
CAM746 ■ CAM747 ■						<b>FOL184</b> (x16)	<b>FOL190</b> (x16) [11]	[11] Hydraulic
<b>2.0 Diesel</b>	<b>D20AA</b>	1956cc	∅ 83.00	4 Cyl.	<b>16V</b>	99kW/135PS	DOHC	<b>TD23550</b>
						<b>FOL235</b> (x16)	<b>FOL187</b> (x16) [11]	[11] Hydraulic

## 745 Vitara

01/95→03/98

<b>1.9 Diesel</b>	<b>XUD9A</b>	1905cc	∅ 83.00	4 Cyl.	<b>8V</b>	50kW/68PS	SOHC	<b>TD5443</b>
CAM354 [28] CAM373 [18]			<b>CKS2373</b> [18]				<b>FOL73</b> (x8) [10][13]	[10] Height: 35mm [13] Mechanical [18] Camshaft driven vacuum pump. [28] Pulley driven vacuum pump.

## 746 Wagon R

06/04→08/05

<b>1.0</b>	<b>Z 10 XEP</b>	998cc	∅ 73.40	3 Cyl.	<b>12V</b>	44kW/60PS	DOHC	<b>TD27099</b>
CAM918 ■ CAM809 ■						<b>FOL183</b> (x12)	<b>FOL167</b> (x12) [11]	[11] Hydraulic
<b>1.2</b>	<b>Z 12 XEP</b>	1229cc	∅ 73.40	4 Cyl.	<b>16V</b>	59kW/80PS	DOHC	<b>TD19903</b>
CAM929 ■ CAM907 ■						<b>FOL183</b> (x16)	<b>FOL167</b> (x16) [11]	[11] Hydraulic

## 747 Wagon R+

09/03→

<b>1.3 Diesel</b>	<b>Z 13 DT</b>	1248cc	∅ 69.60	4 Cyl.	<b>16V</b>	51kW/70PS	DOHC	<b>TD18265</b>
CAM711 ■ CAM712 ■						<b>FOL233</b> (x16)	<b>FOL187</b> (x16) [11]	[11] Hydraulic





**748 Express**

07/87→10/90

<b>1.9 Diesel</b>	<b>XUD9A</b>	1905cc	Ø 83.00	4 Cyl.	<b>8V</b>	51kW/69PS	SOHC	<b>TD9014</b>
CAM354 [28] CAM373 [18]			CKS2373 [18]				FOL73 (x8) [10][13]	[10] Height: 35mm [13] Mechanical [18] Camshaft driven vacuum pump. [28] Pulley driven vacuum pump.

**749 Horizon**

07/82→06/86

<b>1.9 Diesel</b>	<b>XUD9</b>	1905cc	Ø 83.00	4 Cyl.	<b>8V</b>	48kW/65PS	SOHC	<b>TD4924</b>
CAM354 [28] CAM373 [18]			CKS2373 [18]				FOL73 (x8) [10][13]	[10] Height: 35mm [13] Mechanical [18] Camshaft driven vacuum pump. [28] Pulley driven vacuum pump.

**750 Samba**

01/81→12/85

<b>1.0</b>	<b>XV5</b>	954cc	Ø 70.00	4 Cyl.	<b>8V</b>	31-33kW/42-45PS		<b>TD4925</b>
CAM540								





<b>751 Allion I</b>		06/01→06/07						
<b>1.8</b>	<b>1ZZ-FE</b>	1794cc	Ø 79.00	4 Cyl.	<b>16V</b>	92/95/105kW	DOHC	<b>TD13368</b>
<b>CAM963</b>								
<b>CAM964</b>								
<b>1.8</b>	<b>2ZR-FE</b>	1798cc	Ø 80.50	4 Cyl.	<b>16V</b>	98-103kW/133_140PS	DOHC	<b>TD19815</b>
							<b>FOL198</b> (x16) [11]	[11] Hydraulic
<b>752 Allion II</b>		07/07→						
<b>1.8</b>	<b>2ZR-FAE</b>	1798cc	Ø 80.50	4 Cyl.	<b>16V</b>	108kW/147PS	DOHC	<b>TD21731</b>
<b>2.0</b>	<b>3ZR-FAE</b>	1987cc	Ø 80.50	4 Cyl.	<b>16V</b>	112-116kW/152-158PS	DOHC	<b>TD21733</b>
							<b>FOL198</b> (x16) [11]	[11] Hydraulic
<b>753 Alphard II</b>		04/08→						
<b>3.5</b>	<b>2GR-FE</b>	3456cc	Ø 94.00	6 Cyl.	<b>24V</b>	197kW/268PS	DOHC	<b>TD19296</b>
							<b>FOL198</b> (x24) [11]	[11] Hydraulic
<b>754 Aurion</b>		03/06→09/11						
<b>3.5</b>	<b>2GR-FE</b>	3456cc	Ø 94.00	6 Cyl.	<b>24V</b>	197kW/268PS	DOHC	<b>TD19296</b>
							<b>FOL198</b> (x24) [11]	[11] Hydraulic
<b>755 Auris</b>		10/06→						
<b>1.3</b>	<b>1NR-FE</b>	1329cc	Ø 72.50	4 Cyl.	<b>16V</b>	74kW/101PS	DOHC	<b>TD21740</b>
<b>1.6</b>	<b>1ZR-FAE</b>	1598cc	Ø 80.50	4 Cyl.	<b>16V</b>	97kW/132PS	DOHC	<b>TD21730</b>
<b>1.8</b>	<b>2ZR-FAE</b>	1798cc	Ø 80.50	4 Cyl.	<b>16V</b>	108kW/147PS	DOHC	<b>TD21731</b>
<b>1.8</b>	<b>2ZR-FE</b>	1798cc	Ø 80.50	4 Cyl.	<b>16V</b>	98-103kW/133_140PS	DOHC	<b>TD19815</b>
<b>1.8</b>	<b>2ZR-FXE</b>	1798cc	Ø 80.50	4 Cyl.	<b>16V</b>	73-73kW/99-99PS	DOHC	<b>TD22621</b>
							<b>FOL198</b> (x16) [11]	[11] Hydraulic
<b>756 Avalon</b>		01/05→						
<b>3.5</b>	<b>2GR-FE</b>	3456cc	Ø 94.00	6 Cyl.	<b>24V</b>	197kW/268PS	DOHC	<b>TD19296</b>
							<b>FOL198</b> (x24) [11]	[11] Hydraulic
<b>757 Avensis</b>		10/99→11/08						
<b>1.6</b>	<b>1ZR-FAE</b>	1598cc	Ø 80.50	4 Cyl.	<b>16V</b>	97kW/132PS	DOHC	<b>TD21730</b>
							<b>FOL198</b> (x16) [11]	[11] Hydraulic
<b>1.8</b>	<b>1ZZ-FE</b>	1794cc	Ø 79.00	4 Cyl.	<b>16V</b>	92/95/105kW	DOHC	<b>TD13368</b>
<b>CAM963</b>								
<b>CAM964</b>								
<b>1.8</b>	<b>2ZR-FAE</b>	1798cc	Ø 80.50	4 Cyl.	<b>16V</b>	108kW/147PS	DOHC	<b>TD21731</b>
<b>2.0</b>	<b>3ZR-FAE</b>	1987cc	Ø 80.50	4 Cyl.	<b>16V</b>	112-116kW/152-158PS	DOHC	<b>TD21733</b>
							<b>FOL198</b> (x16) [11]	[11] Hydraulic
<b>758 Aygo</b>		07/05→08/10						
<b>1.4 Diesel</b>	<b>2WZ-TV</b>	1398cc	Ø 73.70	4 Cyl.	<b>8V</b>	40kW/54PS	SOHC	<b>TD24605</b>
					<b>FOL228</b> (x8)	<b>FOL190</b> (x8) [11]	[11] Hydraulic	



## 759 Camry 01/06→09/11

3.5	2GR-FE	3456cc	Ø 94.00	6 Cyl.	24V	197kW/268PS	DOHC	TD19296
							FOL198 (x24) [11]	[11] Hydraulic

## 760 Celica 12/74→07/05

1.8	1ZZ-FE	1794cc	Ø 79.00	4 Cyl.	16V	92/95/105kW	DOHC	TD13368
	CAM963							
	CAM964							

## 761 Corolla 05/80→07/07

1.3	1NR-FE	1329cc	Ø 72.50	4 Cyl.	16V	74kW/101PS	DOHC	TD21740
1.6	1ZR-FAE	1598cc	Ø 80.50	4 Cyl.	16V	97kW/132PS	DOHC	TD21730

							FOL198 (x16) [11]	[11] Hydraulic
--	--	--	--	--	--	--	-------------------	----------------

1.8	1ZZ-FE	1794cc	Ø 79.00	4 Cyl.	16V	92/95/105kW	DOHC	TD13368
	CAM963							
	CAM964							

1.8	2ZR-FAE	1798cc	Ø 80.50	4 Cyl.	16V	108kW/147PS	DOHC	TD21731
-----	---------	--------	---------	--------	-----	-------------	------	---------

1.8	2ZR-FE	1798cc	Ø 80.50	4 Cyl.	16V	98-103kW/133_140PS	DOHC	TD19815
-----	--------	--------	---------	--------	-----	--------------------	------	---------

2.0	3ZR-FAE	1987cc	Ø 80.50	4 Cyl.	16V	112-116kW/152-158PS	DOHC	TD21733
-----	---------	--------	---------	--------	-----	---------------------	------	---------

							FOL198 (x16) [11]	[11] Hydraulic
--	--	--	--	--	--	--	-------------------	----------------

## 762 Corolla Verso 10/01→03/09

1.8	1ZZ-FE	1794cc	Ø 79.00	4 Cyl.	16V	92/95/105kW	DOHC	TD13368
	CAM963							
	CAM964							

## 763 Harrier 04/05→12/08

2.0	3ZR-FAE	1987cc	Ø 80.50	4 Cyl.	16V	112-116kW/152-158PS	DOHC	TD21733
							FOL198 (x16) [11]	[11] Hydraulic

3.5	2GR-FE	3456cc	Ø 94.00	6 Cyl.	24V	197kW/268PS	DOHC	TD19296
							FOL198 (x24) [11]	[11] Hydraulic

							FOL198 (x24) [11]	[11] Hydraulic
--	--	--	--	--	--	--	-------------------	----------------

## 764 Mark X ZiO 09/07→

3.5	2GR-FE	3456cc	Ø 94.00	6 Cyl.	24V	197kW/268PS	DOHC	TD19296
							FOL198 (x24) [11]	[11] Hydraulic

## 765 IQ 01/09→

1.3	1NR-FE	1329cc	Ø 72.50	4 Cyl.	16V	74kW/101PS	DOHC	TD21740
							FOL198 (x16) [11]	[11] Hydraulic



**766 ISIS**

07/04→

<b>1.8</b>	<b>1ZZ-FE</b>	1794cc	∅ 79.00	4 Cyl.	<b>16V</b>	92/95/105kW	DOHC	<b>TD13368</b>
------------	---------------	--------	---------	--------	------------	-------------	------	----------------

CAM963   
CAM964

<b>1.8</b>	<b>2ZR-FAE</b>	1798cc	∅ 80.50	4 Cyl.	<b>16V</b>	108kW/147PS	DOHC	<b>TD21731</b>
------------	----------------	--------	---------	--------	------------	-------------	------	----------------

<b>2.0</b>	<b>3ZR-FAE</b>	1987cc	∅ 80.50	4 Cyl.	<b>16V</b>	112-116kW/152-158PS	DOHC	<b>TD21733</b>
------------	----------------	--------	---------	--------	------------	---------------------	------	----------------

FOL198 (x16) [11] [11] Hydraulic

**767 Kluger**

05/07→

<b>3.5</b>	<b>2GR-FE</b>	3456cc	∅ 94.00	6 Cyl.	<b>24V</b>	197kW/268PS	DOHC	<b>TD19296</b>
------------	---------------	--------	---------	--------	------------	-------------	------	----------------

FOL198 (x24) [11] [11] Hydraulic

**768 Liteace**

10/97→08/01

<b>1.8</b>	<b>1ZZ-FE</b>	1794cc	∅ 79.00	4 Cyl.	<b>16V</b>	92/95/105kW	DOHC	<b>TD13368</b>
------------	---------------	--------	---------	--------	------------	-------------	------	----------------

CAM963   
CAM964

**769 Matrix**

09/01→02/04

<b>1.8</b>	<b>1ZZ-FE</b>	1794cc	∅ 79.00	4 Cyl.	<b>16V</b>	92/95/105kW	DOHC	<b>TD13368</b>
------------	---------------	--------	---------	--------	------------	-------------	------	----------------

CAM963   
CAM964

**770 MR2 III**

10/99→06/07

<b>1.8</b>	<b>1ZZ-FE</b>	1794cc	∅ 79.00	4 Cyl.	<b>16V</b>	92/95/105kW	DOHC	<b>TD13368</b>
------------	---------------	--------	---------	--------	------------	-------------	------	----------------

CAM963   
CAM964

**771 Noah/Voxy**

06/07→09/13

<b>1.8</b>	<b>2ZR-FXE</b>	1798cc	∅ 80.50	4 Cyl.	<b>16V</b>	73-73kW/99-99PS	DOHC	<b>TD22621</b>
------------	----------------	--------	---------	--------	------------	-----------------	------	----------------

<b>2.0</b>	<b>3ZR-FAE</b>	1987cc	∅ 80.50	4 Cyl.	<b>16V</b>	112-116kW/152-158PS	DOHC	<b>TD21733</b>
------------	----------------	--------	---------	--------	------------	---------------------	------	----------------

FOL198 (x16) [11] [11] Hydraulic

**772 OPA**

04/00→08/03

<b>1.8</b>	<b>1ZZ-FE</b>	1794cc	∅ 79.00	4 Cyl.	<b>16V</b>	92/95/105kW	DOHC	<b>TD13368</b>
------------	---------------	--------	---------	--------	------------	-------------	------	----------------

CAM963   
CAM964

**773 Passo**

01/08→01/10

<b>1.3</b>	<b>1NR-FE</b>	1329cc	∅ 72.50	4 Cyl.	<b>16V</b>	74kW/101PS	DOHC	<b>TD21740</b>
------------	---------------	--------	---------	--------	------------	------------	------	----------------

FOL198 (x16) [11] [11] Hydraulic

**774 Premio**

07/07→

<b>1.8</b>	<b>2ZR-FAE</b>	1798cc	∅ 80.50	4 Cyl.	<b>16V</b>	108kW/147PS	DOHC	<b>TD21731</b>
------------	----------------	--------	---------	--------	------------	-------------	------	----------------

<b>2.0</b>	<b>3ZR-FAE</b>	1987cc	∅ 80.50	4 Cyl.	<b>16V</b>	112-116kW/152-158PS	DOHC	<b>TD21733</b>
------------	----------------	--------	---------	--------	------------	---------------------	------	----------------

FOL198 (x16) [11] [11] Hydraulic



775		Previa		02/00→01/06					
3.5	2GR-FE	3456cc	∅ 94.00	6 Cyl.	24V	197kW/268PS	DOHC	TD19296	
							FOL198 (x24) [11]		[11] Hydraulic
776		Prius		04/09→					
1.8	2ZR-FXE	1798cc	∅ 80.50	4 Cyl.	16V	73-73kW/99-99PS	DOHC	TD22621	
							FOL198 (x16) [11]		[11] Hydraulic
777		RAV 4		08/00→11/05					
1.8	1ZZ-FE	1794cc	∅ 79.00	4 Cyl.	16V	92/95/105kW	DOHC	TD13368	
	CAM963								
	CAM964								
2.0	3ZR-FAE	1987cc	∅ 80.50	4 Cyl.	16V	112-116kW/152-158PS	DOHC	TD21733	
							FOL198 (x16) [11]		[11] Hydraulic
3.5	2GR-FE	3456cc	∅ 94.00	6 Cyl.	24V	197kW/268PS	DOHC	TD19296	
							FOL198 (x24) [11]		[11] Hydraulic
778		Urban Cruiser		04/09→					
1.3	1NR-FE	1329cc	∅ 72.50	4 Cyl.	16V	74kW/101PS	DOHC	TD21740	
							FOL198 (x16) [11]		[11] Hydraulic
779		Venza		11/08→					
3.5	2GR-FE	3456cc	∅ 94.00	6 Cyl.	24V	197kW/268PS	DOHC	TD19296	
							FOL198 (x24) [11]		[11] Hydraulic
780		Verso		04/09→					
1.3	1NR-FE	1329cc	∅ 72.50	4 Cyl.	16V	74kW/101PS	DOHC	TD21740	
1.6	1ZR-FAE	1598cc	∅ 80.50	4 Cyl.	16V	97kW/132PS	DOHC	TD21730	
1.8	2ZR-FAE	1798cc	∅ 80.50	4 Cyl.	16V	108kW/147PS	DOHC	TD21731	
							FOL198 (x16) [11]		[11] Hydraulic
781		Vista		06/98→08/03					
1.8	1ZZ-FE	1794cc	∅ 79.00	4 Cyl.	16V	92/95/105kW	DOHC	TD13368	
	CAM963								
	CAM964								
782		WILL VS		03/01→04/04					
1.8	1ZZ-FE	1794cc	∅ 79.00	4 Cyl.	16V	92/95/105kW	DOHC	TD13368	
	CAM963								
	CAM964								



**783 Wish MPV** 04/03→03/09

<b>1.8</b>	<b>1ZZ-FE</b>	1794cc	Ø 79.00	4 Cyl.	<b>16V</b>	92/95/105kW	DOHC	<b>TD13368</b>
<b>CAM963</b>								
<b>CAM964</b>								
<b>1.8</b>	<b>2ZR-FAE</b>	1798cc	Ø 80.50	4 Cyl.	<b>16V</b>	108kW/147PS	DOHC	<b>TD21731</b>
<b>2.0</b>	<b>3ZR-FAE</b>	1987cc	Ø 80.50	4 Cyl.	<b>16V</b>	112-116kW/152-158PS	DOHC	<b>TD21733</b>
							<b>FOL198</b> (x16) [11]	[11] Hydraulic

**784 Yaris** 11/05→

<b>1.3</b>	<b>1NR-FE</b>	1329cc	Ø 72.50	4 Cyl.	<b>16V</b>	74kW/101PS	DOHC	<b>TD21740</b>
							<b>FOL198</b> (x16) [11]	[11] Hydraulic
<b>1.8</b>	<b>1ZZ-FE</b>	1794cc	Ø 79.00	4 Cyl.	<b>16V</b>	92/95/105kW	DOHC	<b>TD13368</b>
<b>CAM963</b>								
<b>CAM964</b>								
<b>1.8</b>	<b>2ZR-FE</b>	1798cc	Ø 80.50	4 Cyl.	<b>16V</b>	98-103kW/133_140PS	DOHC	<b>TD19815</b>
							<b>FOL198</b> (x16) [11]	[11] Hydraulic





**785 Adam** 10/12→

<b>1.4</b>	<b>A 14 XEL</b>	1398cc	Ø 73.40	4 Cyl.	<b>16V</b>	64kW/87PS	DOHC	<b>TD24743</b>
------------	-----------------	--------	---------	--------	------------	-----------	------	----------------

<b>FOL183</b> (x16)	<b>FOL167</b> (x16) [11]	[11] Hydraulic
---------------------	--------------------------	----------------

<b>1.4</b>	<b>A 14 XER</b>	1398cc	Ø 73.40	4 Cyl.	<b>16V</b>	74kW/101PS	DOHC	<b>TD24542</b>
------------	-----------------	--------	---------	--------	------------	------------	------	----------------

<b>CAM917</b> ■ <b>CAM907</b> ■	<b>FOL183</b> (x16)	<b>FOL167</b> (x16) [11]	[11] Hydraulic
------------------------------------	---------------------	--------------------------	----------------

**786 Agila Mk I (A)** 02/00→03/08

<b>1.0</b>	<b>Z 10 XE</b>	973cc	Ø 72.50	3 Cyl.	<b>12V</b>	43kW/58PS	DOHC	<b>TD17630</b>
------------	----------------	-------	---------	--------	------------	-----------	------	----------------

<b>1.0</b>	<b>Z 10 XEP</b>	998cc	Ø 73.40	3 Cyl.	<b>12V</b>	44kW/60PS	DOHC	<b>TD19349</b>
------------	-----------------	-------	---------	--------	------------	-----------	------	----------------

<b>CAM918</b> ■ <b>CAM809</b> ■	<b>FOL183</b> (x12)	<b>FOL167</b> (x12) [11]	[11] Hydraulic
------------------------------------	---------------------	--------------------------	----------------

<b>1.2</b>	<b>Z 12 XE</b>	1199cc	Ø 72.50	4 Cyl.	<b>16V</b>	55kW/75PS	DOHC	<b>TD17935</b>
------------	----------------	--------	---------	--------	------------	-----------	------	----------------

<b>CAM917</b> ■ <b>CAM907</b> ■	<b>FOL183</b> (x16)	<b>FOL167</b> (x16) [11]	[11] Hydraulic
------------------------------------	---------------------	--------------------------	----------------

<b>1.2</b>	<b>Z 12 XEP</b>	1229cc	Ø 73.40	4 Cyl.	<b>16V</b>	59kW/80PS	DOHC	<b>TD19350</b>
------------	-----------------	--------	---------	--------	------------	-----------	------	----------------

<b>CAM929</b> ■ <b>CAM907</b> ■	<b>FOL183</b> (x16)	<b>FOL167</b> (x16) [11]	[11] Hydraulic
------------------------------------	---------------------	--------------------------	----------------

**787 Agila Mk II (B)** 01/08→

<b>1.3 Diesel</b>	<b>D13A</b>	1248cc	Ø 69.60	4 Cyl.	<b>16V</b>	55kW/75PS	DOHC	<b>TD25752</b>
-------------------	-------------	--------	---------	--------	------------	-----------	------	----------------

<b>1.3 Diesel</b>	<b>Z 13 DTJ</b>	1248cc	Ø 69.60	4 Cyl.	<b>16V</b>	55kW/75PS	DOHC	<b>TD19348</b>
-------------------	-----------------	--------	---------	--------	------------	-----------	------	----------------

<b>CAM711</b> ■ <b>CAM712</b> ■	<b>FOL233</b> (x16)	<b>FOL187</b> (x16) [11]	[11] Hydraulic
------------------------------------	---------------------	--------------------------	----------------

**788 Antara** 08/06→

<b>2.0 Diesel</b>	<b>Z 20 DM</b>	1991cc	Ø 83.00	4 Cyl.	<b>16V</b>	93kW/126PS	DOHC	<b>TD24741</b>
-------------------	----------------	--------	---------	--------	------------	------------	------	----------------

<b>2.0 Diesel</b>	<b>Z 20 DMH</b>	1991cc	Ø 83.00	4 Cyl.	<b>16V</b>	110kW/150PS	DOHC	<b>TD19219</b>
-------------------	-----------------	--------	---------	--------	------------	-------------	------	----------------

<b>FOL218</b> ■ (x4) <b>FOL219</b> ■ (x4)
--

<b>2.4</b>	<b>Z 24 XED</b>	2405cc	Ø 87.50	4 Cyl.	<b>16V</b>	104kW/141PS	DOHC	<b>TD19221</b>
------------	-----------------	--------	---------	--------	------------	-------------	------	----------------

<b>CAM462</b> ■ <b>CAM463</b> ■	<b>FOL107</b> (x16) [11]	[11] Hydraulic
------------------------------------	--------------------------	----------------

<b>3.0</b>	<b>A 30 XH</b>	2997cc	Ø 89.00	6 Cyl.	<b>24V</b>	188kW/256PS	DOHC	<b>TD24990</b>
------------	----------------	--------	---------	--------	------------	-------------	------	----------------

<b>FOL199</b> (x24) [11]	[11] Hydraulic
--------------------------	----------------

**789 Arena** 03/98→08/01

<b>1.9 Diesel</b>	<b>F8Q 600</b>	1870cc	Ø 80.00	4 Cyl.	<b>8V</b>	44kW/60PS	SOHC	<b>TD21360</b>
-------------------	----------------	--------	---------	--------	-----------	-----------	------	----------------

<b>1.9 Diesel</b>	<b>F8Q 606</b>	1870cc	Ø 80.00	4 Cyl.	<b>8V</b>	44kW/60PS	SOHC	<b>TD21358</b>
-------------------	----------------	--------	---------	--------	-----------	-----------	------	----------------

<b>CAM664</b>	<b>FOL180</b> (x8) [7][13]	[7] Height: 26.5mm [13] Mechanical
---------------	----------------------------	---------------------------------------

<b>2.5 Diesel</b>	<b>S8U 758</b>	2499cc	Ø 93.00	4 Cyl.	<b>8V</b>	55-58kW/75-79PS	SOHC	<b>TD22883</b>
-------------------	----------------	--------	---------	--------	-----------	-----------------	------	----------------

<b>2.5 Diesel</b>	<b>S8U 780</b>	2499cc	Ø 93.00	4 Cyl.	<b>8V</b>	55kW/75PS	SOHC	<b>TD22884</b>
-------------------	----------------	--------	---------	--------	-----------	-----------	------	----------------

<b>2.5 Diesel</b>	<b>S8U 782</b>	2499cc	Ø 93.00	4 Cyl.	<b>8V</b>	55kW/75PS	SOHC	<b>TD22885</b>
-------------------	----------------	--------	---------	--------	-----------	-----------	------	----------------

<b>CAM718</b>
---------------



<b>790 Astra</b>		09/79→08/86						
<b>1.3</b>	<b>13 S</b>	1297cc	∅ 75.00	4 Cyl.	<b>8V</b>	42-55kW/57-75PS	SOHC	<b>TD17561</b>
CAM316			<b>CKS2316</b>		<b>FOL40</b> (x8)	<b>FOL38</b> (x8) [11] <b>TTP1</b> (x8)		[11] Hydraulic
<b>1.6</b>	<b>16 SH</b>	1598cc	∅ 80.00	4 Cyl.	<b>8V</b>	66kW/89PS	SOHC	<b>TD17564</b>
CAM317					<b>FOL40</b> (x8)	<b>FOL38</b> (x8) [11] <b>TTP1</b> (x8)		[11] Hydraulic
<b>1.6 Diesel</b>	<b>16 D</b>	1598cc	∅ 80.00	4 Cyl.	<b>8V</b>	40kW/54PS	SOHC	<b>TD17563</b>
CAM341					<b>FOL40</b> (x8)	<b>FOL38</b> (x8) [11] <b>TTP1</b> (x8)		[11] Hydraulic

<b>791 Astra Mk II</b>		09/84→08/93						
<b>1.3</b>	<b>13 S</b>	1297cc	∅ 75.00	4 Cyl.	<b>8V</b>	42-55kW/57-75PS	SOHC	<b>TD17561</b>
CAM316			<b>CKS2316</b>		<b>FOL40</b> (x8)	<b>FOL38</b> (x8) [11] <b>TTP1</b> (x8)		[11] Hydraulic
<b>1.4</b>	<b>14 NV</b>	1389cc	∅ 77.60	4 Cyl.	<b>8V</b>	53-55kW/72-75PS	SOHC	<b>TD17562</b>
CAM365					<b>FOL40</b> (x8)	<b>FOL38</b> (x8) [11] <b>TTP1</b> (x8)		[11] Hydraulic
<b>1.4</b>	<b>C 14 NZ</b>	1389cc	∅ 77.60	4 Cyl.	<b>8V</b>	44kW/60PS	SOHC	<b>TD17581</b>
CAM369			<b>CKS2369</b>		<b>FOL40</b> (x8)	<b>FOL38</b> (x8) [11] <b>TTP1</b> (x8)		[11] Hydraulic
<b>1.5 Diesel</b>	<b>15 DT (T4EC1)</b>	1488cc	∅ 76.00	4 Cyl.	<b>8V</b>	49-53kW/67-72PS	SOHC	<b>TD18227</b>
CAM452								
<b>1.6</b>	<b>16 SV</b>	1598cc	∅ 79.00	4 Cyl.	<b>8V</b>	60kW/82PS	SOHC	<b>TD17565</b>
<b>1.6</b>	<b>C 16 NZ</b>	1598cc	∅ 79.00	4 Cyl.	<b>8V</b>	55kW/75PS	SOHC	<b>TD17583</b>
CAM359					<b>FOL40</b> (x8)	<b>FOL38</b> (x8) [11] <b>TTP1</b> (x8)		[11] Hydraulic
<b>1.6</b>	<b>16 SH</b>	1598cc	∅ 80.00	4 Cyl.	<b>8V</b>	66kW/89PS	SOHC	<b>TD17564</b>
CAM317					<b>FOL40</b> (x8)	<b>FOL38</b> (x8) [11] <b>TTP1</b> (x8)		[11] Hydraulic
<b>1.6 Diesel</b>	<b>16 DA</b>	1598cc	∅ 80.00	4 Cyl.	<b>8V</b>	40kW/54PS	SOHC	<b>TD17601</b>
CAM341			<b>CKS2364</b>		<b>FOL40</b> (x8)	<b>FOL38</b> (x8) [11] <b>TTP1</b> (x8)		[11] Hydraulic
→eng.14498630			eng.14498631→					
CAM364			<b>CKS4364</b>					
eng.14498631→			eng.14498631→					
<b>2.0</b>	<b>20 NE</b>	1998cc	∅ 86.00	4 Cyl.	<b>8V</b>	85kW/116PS	SOHC	<b>TD17637</b>
<b>2.0</b>	<b>C 20 NE</b>	1998cc	∅ 86.00	4 Cyl.	<b>8V</b>	85kW/115PS	SOHC	<b>TD17584</b>
CAM361			<b>CKS2361</b>		<b>FOL40</b> (x8)	<b>FOL38</b> (x8) [11] <b>TTP1</b> (x8)		[11] Hydraulic
<b>2.0</b>	<b>20 SEH</b>	1998cc	∅ 86.00	4 Cyl.	<b>8V</b>	95kW/129PS	SOHC	<b>TD17574</b>
CAM429					<b>FOL40</b> (x8)	<b>FOL38</b> (x8) [11] <b>TTP1</b> (x8)		[11] Hydraulic
<b>2.0</b>	<b>20 XE</b>	1998cc	∅ 86.00	4 Cyl.	<b>16V</b>	115kW/156PS	DOHC	<b>TD17605</b>
						<b>FOL142</b> (x16) [11]		[11] Hydraulic

<b>792 Astra Mk III (F)</b>		03/91→03/01						
<b>1.4</b>	<b>14 NV</b>	1389cc	∅ 77.60	4 Cyl.	<b>8V</b>	53-55kW/72-75PS	SOHC	<b>TD17562</b>
CAM365					<b>FOL40</b> (x8)	<b>FOL38</b> (x8) [11] <b>TTP1</b> (x8)		[11] Hydraulic
<b>1.4</b>	<b>C 14 NZ</b>	1389cc	∅ 77.60	4 Cyl.	<b>8V</b>	44kW/60PS	SOHC	<b>TD17581</b>
CAM369			<b>CKS2369</b>		<b>FOL40</b> (x8)	<b>FOL38</b> (x8) [11] <b>TTP1</b> (x8)		[11] Hydraulic
<b>1.4</b>	<b>C 14 SE</b>	1389cc	∅ 77.60	4 Cyl.	<b>8V</b>	60kW/81PS	SOHC	<b>TD17582</b>
CAM451					<b>FOL40</b> (x8)	<b>FOL38</b> (x8) [11] <b>TTP1</b> (x8)		[11] Hydraulic

**792 Astra Mk III (F)**

03/91→03/01

<b>1.4</b>	<b>X 14 XE</b>	1389cc	Ø 77.60	4 Cyl.	<b>16V</b>	66kW/89PS	DOHC	<b>TD17589</b>
CAM456 ■ CAM457 ■							FOL107 (x16) [11]	[11] Hydraulic
<b>1.6</b>	<b>C 16 NZ</b>	1598cc	Ø 79.00	4 Cyl.	<b>8V</b>	55kW/75PS	SOHC	<b>TD17583</b>
CAM359						FOL40 (x8)	FOL38 (x8) [11] TTP1 (x8)	[11] Hydraulic
<b>1.6</b>	<b>C 16 SE</b>	1598cc	Ø 79.00	4 Cyl.	<b>8V</b>	74kW/100PS	SOHC	<b>TD17608</b>
						FOL40 (x8)	FOL38 (x8) [11] TTP1 (x8)	[11] Hydraulic
<b>1.6</b>	<b>X 16 SZ</b>	1598cc	Ø 79.00	4 Cyl.	<b>8V</b>	52kW/71PS	SOHC	<b>TD17622</b>
CAM931						FOL40 (x8)	FOL38 (x8) [11] TTP1 (x8)	[11] Hydraulic
<b>1.6</b>	<b>X 16 SZR</b>	1598cc	Ø 79.00	4 Cyl.	<b>8V</b>	55kW/75PS	SOHC	<b>TD17623</b>
CAM735 eng.02HV1801→						FOL40 (x8)	FOL38 (x8) [11] TTP1 (x8)	[11] Hydraulic
<b>1.6</b>	<b>X 16 XEL</b>	1598cc	Ø 79.00	4 Cyl.	<b>16V</b>	74kW/100PS	DOHC	<b>TD17590</b>
CAM456 ■ CAM457 ■ →eng.W1285446;W7154258 CAM723 ■ eng.W1285447;W7154259→							FOL107 (x16) [11]	[11] Hydraulic
<b>1.7 Diesel</b>	<b>17 DT (TC4EE1)</b>	1686cc	Ø 79.00	4 Cyl.	<b>8V</b>	60kW/81PS	SOHC	<b>TD22846</b>
CAM452								
<b>1.8</b>	<b>C 18 NZ</b>	1796cc	Ø 84.80	4 Cyl.	<b>8V</b>	66kW/89PS	SOHC	<b>TD17610</b>
CAM361			CKS2361			FOL40 (x8)	FOL38 (x8) [11] TTP1 (x8)	[11] Hydraulic
<b>1.8</b>	<b>C 18 XE</b>	1796cc	Ø 81.60	4 Cyl.	<b>16V</b>	92kW/125PS	DOHC	<b>TD17611</b>
<b>1.8</b>	<b>C 18 XEL</b>	1796cc	Ø 81.60	4 Cyl.	<b>16V</b>	85kW/116PS	DOHC	<b>TD17636</b>
<b>1.8</b>	<b>X 18 XE</b>	1796cc	Ø 81.60	4 Cyl.	<b>16V</b>	85kW/116PS	DOHC	<b>TD17625</b>
CAM462 ■ CAM463 ■							FOL107 (x16) [11]	[11] Hydraulic
<b>2.0</b>	<b>C 20 NE</b>	1998cc	Ø 86.00	4 Cyl.	<b>8V</b>	85kW/115PS	SOHC	<b>TD17584</b>
CAM361			CKS2361			FOL40 (x8)	FOL38 (x8) [11] TTP1 (x8)	[11] Hydraulic
<b>2.0</b>	<b>X 20 XEV</b>	1998cc	Ø 86.00	4 Cyl.	<b>16V</b>	100kW/136PS	DOHC	<b>TD17594</b>
CAM462 ■ CAM463 ■							FOL107 (x16) [11]	[11] Hydraulic

**793 Astra Mk IV (G)**

02/98→10/05

<b>1.2</b>	<b>X 12 XE</b>	1199cc	Ø 72.50	4 Cyl.	<b>16V</b>	48kW/65PS	DOHC	<b>TD17620</b>
<b>1.2</b>	<b>Z 12 XE</b>	1199cc	Ø 72.50	4 Cyl.	<b>16V</b>	55kW/75PS	DOHC	<b>TD17935</b>
CAM917 ■ CAM907 ■						FOL183 (x16)	FOL167 (x16) [11]	[11] Hydraulic
<b>1.4</b>	<b>C 14 NZ</b>	1389cc	Ø 77.60	4 Cyl.	<b>8V</b>	44kW/60PS	SOHC	<b>TD17581</b>
CAM369			CKS2369			FOL40 (x8)	FOL38 (x8) [11] TTP1 (x8)	[11] Hydraulic
<b>1.4</b>	<b>X 14 XE</b>	1389cc	Ø 77.60	4 Cyl.	<b>16V</b>	66kW/89PS	DOHC	<b>TD17589</b>
<b>1.4</b>	<b>Z 14 XE</b>	1389cc	Ø 77.60	4 Cyl.	<b>16V</b>	66kW/89PS	DOHC	<b>TD17631</b>
CAM456 ■ CAM457 ■							FOL107 (x16) [11]	[11] Hydraulic
<b>1.6</b>	<b>X 16 SZR</b>	1598cc	Ø 79.00	4 Cyl.	<b>8V</b>	55kW/75PS	SOHC	<b>TD17623</b>
CAM735 eng.02HV1801→						FOL40 (x8)	FOL38 (x8) [11] TTP1 (x8)	[11] Hydraulic



## 793 Astra Mk IV (G)

02/98→10/05

<b>1.6</b>	<b>Z 16 SE</b>	1598cc	∅ 79.00	4 Cyl.	<b>8V</b>	62-64kW/84-87PS	SOHC	<b>TD17632</b>
CAM735						<b>FOL40</b> (x8)	<b>FOL38</b> (x8) [11] <b>TTP1</b> (x8)	[11] Hydraulic
<b>1.6</b>	<b>Z 16 XE</b>	1598cc	∅ 79.00	4 Cyl.	<b>16V</b>	63-74kW/85-101PS	DOHC	<b>TD17937</b>
CAM456 ■ CAM457 ■							<b>FOL107</b> (x16) [11]	[11] Hydraulic
<b>1.6</b>	<b>X 16 XEL</b>	1598cc	∅ 79.00	4 Cyl.	<b>16V</b>	74kW/100PS	DOHC	<b>TD17590</b>
CAM456 ■ CAM457 ■ →eng.W1285446;W7154258 CAM723 ■ eng.W1285447;W7154259→							<b>FOL107</b> (x16) [11]	[11] Hydraulic
<b>1.7 Diesel</b>	<b>Y 17 DT</b>	1686cc	∅ 79.00	4 Cyl.	<b>16V</b>	55kW/75PS	DOHC	<b>TD18380</b>
<b>1.7 Diesel</b>	<b>Z 17 DTL</b>	1686cc	∅ 79.00	4 Cyl.	<b>16V</b>	59kW/80PS	DOHC	<b>TD17945</b>
CAM724 ■ CAM725 ■							<b>FOL178</b> (x16) [11]	[11] Hydraulic
<b>1.8</b>	<b>Z 18 XE</b>	1796cc	∅ 80.50	4 Cyl.	<b>16V</b>	87-92kW/118-125PS	DOHC	<b>TD17633</b>
							<b>FOL107</b> (x16) [11]	[11] Hydraulic
<b>2.0</b>	<b>X 20 XEV</b>	1998cc	∅ 86.00	4 Cyl.	<b>16V</b>	100kW/136PS	DOHC	<b>TD17594</b>
CAM462 ■ CAM463 ■							<b>FOL107</b> (x16) [11]	[11] Hydraulic
<b>2.0 Diesel</b>	<b>X 20 DTL</b>	1995cc	∅ 84.00	4 Cyl.	<b>16V</b>	60kW/81PS	SOHC	<b>TD17627</b>
<b>2.0 Diesel</b>	<b>Y 20 DTH</b>	1995cc	∅ 84.00	4 Cyl.	<b>16V</b>	74kW/100PS	SOHC	<b>TD17924</b>
<b>2.0 Diesel</b>	<b>Y 20 DTL</b>	1995cc	∅ 84.00	4 Cyl.	<b>16V</b>	60kW/81PS	SOHC	<b>TD17926</b>
<b>2.2 Diesel</b>	<b>Y 22 DTR</b>	2172cc	∅ 84.00	4 Cyl.	<b>16V</b>	92kW/125PS	SOHC	<b>TD17629</b>
CAM650						<b>FOL208</b> (x8)	<b>FOL107</b> (x16) [11]	[11] Hydraulic

## 794 Astra Mk V (H)

01/04→11/11

<b>1.3 Diesel</b>	<b>Z 13 DTH</b>	1248cc	∅ 69.60	4 Cyl.	<b>16V</b>	66-74kW/90-101PS	DOHC	<b>TD18654</b>
CAM711 ■ CAM712 ■						<b>FOL233</b> (x16)	<b>FOL187</b> (x16) [11]	[11] Hydraulic
<b>1.4</b>	<b>Z 14 XEP</b>	1364cc	∅ 73.40	4 Cyl.	<b>16V</b>	66kW/89PS	DOHC	<b>TD18228</b>
CAM929 ■ CAM907 ■						<b>FOL183</b> (x16)	<b>FOL167</b> (x16) [11]	[11] Hydraulic
<b>1.6</b>	<b>Z 16 LET</b>	1598cc	∅ 79.00	4 Cyl.	<b>16V</b>	132kW/180PS	DOHC	<b>TD19347</b>
CAM456 ■							<b>FOL107</b> (x16) [11]	[11] Hydraulic
<b>1.7 Diesel</b>	<b>A 17 DTJ</b>	1686cc	∅ 79.00	4 Cyl.	<b>16V</b>	81kW/110PS	DOHC	<b>TD24659</b>
<b>1.7 Diesel</b>	<b>A 17 DTR</b>	1686cc	∅ 79.00	4 Cyl.	<b>16V</b>	92kW/125PS	DOHC	<b>TD20165</b>
<b>1.7 Diesel</b>	<b>Z 17 DTJ</b>	1686cc	∅ 79.00	4 Cyl.	<b>16V</b>	81kW/110PS	DOHC	<b>TD24045</b>
<b>1.7 Diesel</b>	<b>Z 17 DTR</b>	1686cc	∅ 79.00	4 Cyl.	<b>16V</b>	92kW/125PS	DOHC	<b>TD21871</b>
CAM946 ■ CAM947 ■								
<b>1.7 Diesel</b>	<b>Z 17 DTH</b>	1686cc	∅ 79.00	4 Cyl.	<b>16V</b>	74kW/100PS	DOHC	<b>TD17941</b>
<b>1.7 Diesel</b>	<b>Z 17 DTL</b>	1686cc	∅ 79.00	4 Cyl.	<b>16V</b>	59kW/80PS	DOHC	<b>TD17945</b>
CAM724 ■ CAM725 ■							<b>FOL178</b> (x16) [11]	[11] Hydraulic
<b>1.8</b>	<b>Z 18 XE</b>	1796cc	∅ 80.50	4 Cyl.	<b>16V</b>	87-92kW/118-125PS	DOHC	<b>TD17633</b>
							<b>FOL107</b> (x16) [11]	[11] Hydraulic
<b>1.9 Diesel</b>	<b>Z 19 DTL</b>	1910cc	∅ 82.00	4 Cyl.	<b>8V</b>	74kW/100PS	DOHC	<b>TD20149</b>
CAM654							<b>FOL104</b> (x8) [13]	[13] Mechanical

**794 Astra Mk V (H)**

01/04→11/11

<b>1.9 Diesel</b>	<b>Z 19 DTH</b>	1910cc	Ø 82.00	4 Cyl.	<b>16V</b>	110kW/150PS	DOHC	<b>TD18016</b>
<b>1.9 Diesel</b>	<b>Z 19 DTJ</b>	1910cc	Ø 82.00	4 Cyl.	<b>16V</b>	88kW/120PS	DOHC	<b>TD18017</b>
<b>CAM948</b> →eng.82167147;81076999 <b>CAM944</b> eng.82167148;81077000→ <b>CAM949</b> →eng.82167147;81076999 <b>CAM945</b> eng.82167148;81077000→				<b>FOL236</b> (x16) →eng.17180894 <b>FOL235</b> (x16) eng.17180895→		<b>FOL187</b> (x16) [11]		[11] Hydraulic
<b>2.0</b>	<b>Z 20 LEL</b>	1998cc	Ø 86.00	4 Cyl.	<b>16V</b>	125kW/170PS	DOHC	<b>TD18019</b>
<b>2.0</b>	<b>Z 20 LER</b>	1998cc	Ø 86.00	4 Cyl.	<b>16V</b>	147kW/200PS	DOHC	<b>TD20352</b>
						<b>FOL107</b> (x16) [11]		[11] Hydraulic

**795 Astra Mk VI (J)**

03/00→10/05

<b>1.3 Diesel</b>	<b>A 13 DTE</b>	1248cc	Ø 69.60	4 Cyl.	<b>16V</b>	70kW/95PS	DOHC	<b>TD24232</b>
<b>CAM711</b> <b>CAM712</b>				<b>FOL233</b> (x16)		<b>FOL187</b> (x16) [11]		[11] Hydraulic
<b>1.4</b>	<b>A 14 NEL</b>	1364cc	Ø 72.50	4 Cyl.	<b>16V</b>	88kW/120PS	DOHC	<b>TD24744</b>
<b>1.4</b>	<b>A 14 NET</b>	1364cc	Ø 72.50	4 Cyl.	<b>16V</b>	103kW/140PS	DOHC	<b>TD24731</b>
<b>1.4</b>	<b>A 14 XEL</b>	1398cc	Ø 73.40	4 Cyl.	<b>16V</b>	64kW/87PS	DOHC	<b>TD24743</b>
				<b>FOL183</b> (x16)		<b>FOL167</b> (x16) [11]		[11] Hydraulic
<b>1.4</b>	<b>A 14 XER</b>	1398cc	Ø 73.40	4 Cyl.	<b>16V</b>	74kW/101PS	DOHC	<b>TD24542</b>
<b>CAM917</b> <b>CAM907</b>				<b>FOL183</b> (x16)		<b>FOL167</b> (x16) [11]		[11] Hydraulic
<b>1.6 Diesel</b>	<b>B 16 DTH</b>	1598cc	Ø 79.00	4 Cyl.	<b>16V</b>	99kW/135PS	DOHC	<b>TD27816</b>
<b>1.6 Diesel</b>	<b>B 16 DTL</b>	1598cc	Ø 79.00	4 Cyl.	<b>16V</b>	81kW/110PS	DOHC	<b>TD28884</b>
				<b>FOL209</b> (x16)		<b>FOL192</b> (x16) [11]		[11] Hydraulic
<b>1.7 Diesel</b>	<b>A 17 DTC</b>	1686cc	Ø 79.00	4 Cyl.	<b>16V</b>	81kW/110PS	DOHC	<b>TD25259</b>
<b>1.7 Diesel</b>	<b>A 17 DTE</b>	1686cc	Ø 79.00	4 Cyl.	<b>16V</b>	81kW/110PS	DOHC	<b>TD25742</b>
<b>1.7 Diesel</b>	<b>A 17 DTF</b>	1686cc	Ø 79.00	4 Cyl.	<b>16V</b>	96kW/131PS	DOHC	<b>TD25744</b>
<b>1.7 Diesel</b>	<b>A 17 DTJ</b>	1686cc	Ø 79.00	4 Cyl.	<b>16V</b>	81kW/110PS	DOHC	<b>TD24659</b>
<b>1.7 Diesel</b>	<b>A 17 DTL</b>	1686cc	Ø 79.00	4 Cyl.	<b>16V</b>	74kW/101PS	DOHC	<b>TD25741</b>
<b>1.7 Diesel</b>	<b>A 17 DTR</b>	1686cc	Ø 79.00	4 Cyl.	<b>16V</b>	92kW/125PS	DOHC	<b>TD20165</b>
<b>1.7 Diesel</b>	<b>A 17 DTS</b>	1686cc	Ø 79.00	4 Cyl.	<b>16V</b>	96kW/131PS	DOHC	<b>TD24732</b>
<b>CAM946</b> <b>CAM947</b>								
<b>1.7 Diesel</b>	<b>Z 17 DTH</b>	1686cc	Ø 79.00	4 Cyl.	<b>16V</b>	74kW/100PS	DOHC	<b>TD17941</b>
<b>CAM724</b> <b>CAM725</b>						<b>FOL178</b> (x16) [11]		[11] Hydraulic
<b>2.0 Diesel</b>	<b>A 20 DTH</b>	1956cc	Ø 83.00	4 Cyl.	<b>16V</b>	118kW/160PS	DOHC	<b>TD22603</b>
<b>CAM944</b> <b>CAM945</b>				<b>FOL235</b> (x16)		<b>FOL187</b> (x16) [11]		[11] Hydraulic
<b>2.2</b>	<b>Z 22 SE</b>	2198cc	Ø 86.00	4 Cyl.	<b>16V</b>	108kW/147PS	DOHC	<b>TD17683</b>
<b>CAM951</b> <b>CAM952</b>						<b>FOL199</b> (x16) [11]		[11] Hydraulic



<b>796 Astramax</b>		08/85→10/94						
<b>1.3</b>	<b>13 N</b>	1297cc	∅ 75.00	4 Cyl.	<b>8V</b>	39-44kW/53-60PS	SOHC	<b>TD17558</b>
<b>1.3</b>	<b>13 NB</b>	1297cc	∅ 75.00	4 Cyl.	<b>8V</b>	44kW/60PS	SOHC	<b>TD17560</b>
<b>CAM366</b>						<b>FOL40</b> (x8)	<b>FOL38</b> (x8) [11] <b>TTP1</b> (x8)	[11] Hydraulic
<b>1.3</b>	<b>13 S</b>	1297cc	∅ 75.00	4 Cyl.	<b>8V</b>	42-55kW/57-75PS	SOHC	<b>TD17561</b>
<b>CAM316</b>			<b>CKS2316</b>			<b>FOL40</b> (x8)	<b>FOL38</b> (x8) [11] <b>TTP1</b> (x8)	[11] Hydraulic
<b>1.4</b>	<b>14 NV</b>	1389cc	∅ 77.60	4 Cyl.	<b>8V</b>	53-55kW/72-75PS	SOHC	<b>TD17562</b>
<b>CAM365</b>						<b>FOL40</b> (x8)	<b>FOL38</b> (x8) [11] <b>TTP1</b> (x8)	[11] Hydraulic
<b>1.4</b>	<b>C 14 NZ</b>	1389cc	∅ 77.60	4 Cyl.	<b>8V</b>	44kW/60PS	SOHC	<b>TD17581</b>
<b>CAM369</b>			<b>CKS2369</b>			<b>FOL40</b> (x8)	<b>FOL38</b> (x8) [11] <b>TTP1</b> (x8)	[11] Hydraulic
<b>1.6</b>	<b>16 SV</b>	1598cc	∅ 79.00	4 Cyl.	<b>8V</b>	60kW/82PS	SOHC	<b>TD17565</b>
<b>1.6</b>	<b>C 16 NZ</b>	1598cc	∅ 79.00	4 Cyl.	<b>8V</b>	55kW/75PS	SOHC	<b>TD17583</b>
<b>CAM359</b>						<b>FOL40</b> (x8)	<b>FOL38</b> (x8) [11] <b>TTP1</b> (x8)	[11] Hydraulic
<b>1.6 Diesel</b>	<b>16 DA</b>	1598cc	∅ 80.00	4 Cyl.	<b>8V</b>	40kW/54PS	SOHC	<b>TD17601</b>
<b>CAM341</b> →eng.14498630			<b>CKS2364</b> eng.14498631→			<b>FOL40</b> (x8)	<b>FOL38</b> (x8) [11] <b>TTP1</b> (x8)	[11] Hydraulic
<b>CAM364</b> eng.14498631→			<b>CKS4364</b> eng.14498631→					

<b>797 Astravan Mk III (F)</b>		01/91→08/98						
<b>1.4</b>	<b>C 14 NZ</b>	1389cc	∅ 77.60	4 Cyl.	<b>8V</b>	44kW/60PS	SOHC	<b>TD17581</b>
<b>CAM369</b>			<b>CKS2369</b>			<b>FOL40</b> (x8)	<b>FOL38</b> (x8) [11] <b>TTP1</b> (x8)	[11] Hydraulic
<b>1.6</b>	<b>C 16 NZ</b>	1598cc	∅ 79.00	4 Cyl.	<b>8V</b>	55kW/75PS	SOHC	<b>TD17583</b>
<b>CAM359</b>						<b>FOL40</b> (x8)	<b>FOL38</b> (x8) [11] <b>TTP1</b> (x8)	[11] Hydraulic
<b>1.6</b>	<b>X 16 SZ</b>	1598cc	∅ 79.00	4 Cyl.	<b>8V</b>	52kW/71PS	SOHC	<b>TD17622</b>
<b>CAM931</b>						<b>FOL40</b> (x8)	<b>FOL38</b> (x8) [11] <b>TTP1</b> (x8)	[11] Hydraulic

<b>798 Astravan Mk IV (G)</b>		08/98→08/06						
<b>1.6</b>	<b>X 16 SZR</b>	1598cc	∅ 79.00	4 Cyl.	<b>8V</b>	55kW/75PS	SOHC	<b>TD17623</b>
<b>CAM735</b> eng.02HV1801→						<b>FOL40</b> (x8)	<b>FOL38</b> (x8) [11] <b>TTP1</b> (x8)	[11] Hydraulic
<b>1.6</b>	<b>Z 16 SE</b>	1598cc	∅ 79.00	4 Cyl.	<b>8V</b>	62-64kW/84-87PS	SOHC	<b>TD17632</b>
<b>CAM735</b>						<b>FOL40</b> (x8)	<b>FOL38</b> (x8) [11] <b>TTP1</b> (x8)	[11] Hydraulic
<b>1.7 Diesel</b>	<b>Y 17 DT</b>	1686cc	∅ 79.00	4 Cyl.	<b>16V</b>	55kW/75PS	DOHC	<b>TD18380</b>
<b>1.7 Diesel</b>	<b>Z 17 DTL</b>	1686cc	∅ 79.00	4 Cyl.	<b>16V</b>	59kW/80PS	DOHC	<b>TD17945</b>
<b>CAM724</b> ■ <b>CAM725</b> ■							<b>FOL178</b> (x16) [11]	[11] Hydraulic
<b>2.0 Diesel</b>	<b>X 20 DTL</b>	1995cc	∅ 84.00	4 Cyl.	<b>16V</b>	60kW/81PS	SOHC	<b>TD17627</b>
<b>2.0 Diesel</b>	<b>Y 20 DTH</b>	1995cc	∅ 84.00	4 Cyl.	<b>16V</b>	74kW/100PS	SOHC	<b>TD17924</b>
<b>CAM650</b>						<b>FOL208</b> (x8)	<b>FOL107</b> (x16) [11]	[11] Hydraulic

**799 Astravan Mk V (H)**

03/05→

<b>1.3 Diesel</b>	<b>Z 13 DTH</b>	1248cc	Ø 69.60	4 Cyl.	<b>16V</b>	66-74kW/90-101PS	DOHC	<b>TD18654</b>
CAM711 ■ CAM712 ■						FOL233 (x16)	FOL187 (x16) [11]	[11] Hydraulic
<b>1.4</b>	<b>Z 14 XEP</b>	1364cc	Ø 73.40	4 Cyl.	<b>16V</b>	66kW/89PS	DOHC	<b>TD18228</b>
CAM929 ■ CAM907 ■						FOL183 (x16)	FOL167 (x16) [11]	[11] Hydraulic
<b>1.7 Diesel</b>	<b>A 17 DTJ</b>	1686cc	Ø 79.00	4 Cyl.	<b>16V</b>	81kW/110PS	DOHC	<b>TD24659</b>
<b>1.7 Diesel</b>	<b>A 17 DTR</b>	1686cc	Ø 79.00	4 Cyl.	<b>16V</b>	92kW/125PS	DOHC	<b>TD20165</b>
<b>1.7 Diesel</b>	<b>Z 17 DTJ</b>	1686cc	Ø 79.00	4 Cyl.	<b>16V</b>	81kW/110PS	DOHC	<b>TD24045</b>
<b>1.7 Diesel</b>	<b>Z 17 DTR</b>	1686cc	Ø 79.00	4 Cyl.	<b>16V</b>	92kW/125PS	DOHC	<b>TD21871</b>
CAM946 ■ CAM947 ■								
<b>1.7 Diesel</b>	<b>Z 17 DTL</b>	1686cc	Ø 79.00	4 Cyl.	<b>16V</b>	59kW/80PS	DOHC	<b>TD17945</b>
CAM724 ■ CAM725 ■							FOL178 (x16) [11]	[11] Hydraulic
<b>1.9 Diesel</b>	<b>Z 19 DTH</b>	1910cc	Ø 82.00	4 Cyl.	<b>16V</b>	110kW/150PS	DOHC	<b>TD18016</b>
CAM948 ■ →eng.82167147;81076999 CAM944 ■ eng.82167148;81077000→ CAM949 ■ →eng.82167147;81076999 CAM945 ■ eng.82167148;81077000→						FOL236 (x16) →eng.17180894 FOL235 (x16) eng.17180895→	FOL187 (x16) [11]	[11] Hydraulic

**800 Belmont Mk II**

09/85→12/91

<b>1.3</b>	<b>13 S</b>	1297cc	Ø 75.00	4 Cyl.	<b>8V</b>	42-55kW/57-75PS	SOHC	<b>TD17561</b>
CAM316						CKS2316	FOL40 (x8) FOL38 (x8) [11] TTP1 (x8)	[11] Hydraulic
<b>1.4</b>	<b>C 14 NZ</b>	1389cc	Ø 77.60	4 Cyl.	<b>8V</b>	44kW/60PS	SOHC	<b>TD17581</b>
CAM369						CKS2369	FOL40 (x8) FOL38 (x8) [11] TTP1 (x8)	[11] Hydraulic
<b>1.5 Diesel</b>	<b>15 DT</b>	1488cc	Ø 76.00	4 Cyl.	<b>8V</b>	53kW/72PS	SOHC	<b>TD17578</b>
<b>1.5 Diesel</b>	<b>15 DT (T4EC1)</b>	1488cc	Ø 76.00	4 Cyl.	<b>8V</b>	49-53kW/67-72PS	SOHC	<b>TD18227</b>
CAM452								
<b>1.6</b>	<b>16 SV</b>	1598cc	Ø 79.00	4 Cyl.	<b>8V</b>	60kW/82PS	SOHC	<b>TD17565</b>
CAM359						FOL40 (x8)	FOL38 (x8) [11] TTP1 (x8)	[11] Hydraulic
<b>1.6</b>	<b>16 SH</b>	1598cc	Ø 80.00	4 Cyl.	<b>8V</b>	66kW/89PS	SOHC	<b>TD17564</b>
CAM317						FOL40 (x8)	FOL38 (x8) [11] TTP1 (x8)	[11] Hydraulic
<b>1.6 Diesel</b>	<b>16 DA</b>	1598cc	Ø 80.00	4 Cyl.	<b>8V</b>	40kW/54PS	SOHC	<b>TD17601</b>
CAM341 →eng.14498630 CAM364 eng.14498631→						CKS2364 eng.14498631→ CKS4364 eng.14498631→	FOL40 (x8) FOL38 (x8) [11] TTP1 (x8)	[11] Hydraulic



<b>801 Calibra</b>		06/90→07/97						
<b>2.0</b>	<b>C 20 NE</b>	1998cc	∅ 86.00	4 Cyl.	<b>8V</b>	85kW/115PS	SOHC	<b>TD17584</b>
CAM361			<b>CKS2361</b>		<b>FOL40</b> (x8)	<b>FOL38</b> (x8) [11] <b>TTP1</b> (x8)		[11] Hydraulic
<b>2.0</b>	<b>C 20 LET</b>	1998cc	∅ 86.00	4 Cyl.	<b>16V</b>	150kW/204PS	DOHC	<b>TD17612</b>
						<b>FOL107</b> (x16) [11] →eng.14003804 <b>FOL142</b> (x16) [11] eng.14003805→		[11] Hydraulic
<b>2.0</b>	<b>X 20 XEV</b>	1998cc	∅ 86.00	4 Cyl.	<b>16V</b>	100kW/136PS	DOHC	<b>TD17594</b>
CAM462 ■ CAM463 ■						<b>FOL107</b> (x16) [11]		[11] Hydraulic
<b>802 Carlton Mk III</b>		09/86→03/94						
<b>1.8</b>	<b>18 NV</b>	1796cc	∅ 84.80	4 Cyl.	<b>8V</b>	60kW/81PS	SOHC	<b>TD17569</b>
<b>1.8</b>	<b>E 18 NVR</b>	1796cc	∅ 84.80	4 Cyl.	<b>8V</b>	65kW/88PS	SOHC	<b>TD17588</b>
CAM402					<b>FOL40</b> (x8)	<b>FOL38</b> (x8) [11] <b>TTP1</b> (x8)		[11] Hydraulic
<b>1.8</b>	<b>18 SEH</b>	1796cc	∅ 84.80	4 Cyl.	<b>8V</b>	85kW/115PS	SOHC	<b>TD17570</b>
<b>1.8</b>	<b>18 SV</b>	1796cc	∅ 84.80	4 Cyl.	<b>8V</b>	66kW/89PS	SOHC	<b>TD17571</b>
<b>2.0</b>	<b>20 SE</b>	1998cc	∅ 86.00	4 Cyl.	<b>8V</b>	90kW/122PS	SOHC	<b>TD17573</b>
<b>2.0</b>	<b>C 20 NE</b>	1998cc	∅ 86.00	4 Cyl.	<b>8V</b>	85kW/115PS	SOHC	<b>TD17584</b>
CAM361			<b>CKS2361</b>		<b>FOL40</b> (x8)	<b>FOL38</b> (x8) [11] <b>TTP1</b> (x8)		[11] Hydraulic
<b>3.0</b>	<b>C 30 SE</b>	2969cc	∅ 95.00	6 Cyl.	<b>24V</b>	150kW/204PS	DOHC	<b>TD17617</b>
<b>3.6</b>	<b>C 36 GET</b>	3638cc	∅ 95.30	6 Cyl.	<b>24V</b>	277kW/377PS	DOHC	<b>TD18379</b>
						<b>FOL142</b> (x24) [11]		[11] Hydraulic
<b>803 Cascada</b>		02/13→						
<b>1.4</b>	<b>A 14 NEL</b>	1364cc	∅ 72.50	4 Cyl.	<b>16V</b>	88kW/120PS	DOHC	<b>TD24744</b>
<b>1.4</b>	<b>A 14 NET</b>	1364cc	∅ 72.50	4 Cyl.	<b>16V</b>	103kW/140PS	DOHC	<b>TD24731</b>
					<b>FOL183</b> (x16)	<b>FOL167</b> (x16) [11]		[11] Hydraulic
<b>2.0 Diesel</b>	<b>A 20 DTH</b>	1956cc	∅ 83.00	4 Cyl.	<b>16V</b>	118kW/160PS	DOHC	<b>TD22603</b>
CAM944 ■ CAM945 ■					<b>FOL235</b> (x16)	<b>FOL187</b> (x16) [11]		[11] Hydraulic
<b>804 Cavalier</b>		08/75→08/81						
<b>1.3</b>	<b>13 N</b>	1297cc	∅ 75.00	4 Cyl.	<b>8V</b>	39-44kW/53-60PS	SOHC	<b>TD17558</b>
CAM366					<b>FOL40</b> (x8)	<b>FOL38</b> (x8) [11] <b>TTP1</b> (x8)		[11] Hydraulic
<b>2.0</b>	<b>20 S</b>	1979cc	∅ 95.00	4 Cyl.	<b>8V</b>	74kW/100PS	CIH	<b>TD17572</b>
CAM326						<b>FOL5</b> (x8) [11]		[11] Hydraulic
<b>805 Cavalier Mk II</b>		09/81→08/88						
<b>1.3</b>	<b>13 N</b>	1297cc	∅ 75.00	4 Cyl.	<b>8V</b>	39-44kW/53-60PS	SOHC	<b>TD17558</b>
<b>1.3</b>	<b>13 NB</b>	1297cc	∅ 75.00	4 Cyl.	<b>8V</b>	44kW/60PS	SOHC	<b>TD17560</b>
CAM366					<b>FOL40</b> (x8)	<b>FOL38</b> (x8) [11] <b>TTP1</b> (x8)		[11] Hydraulic
<b>1.3</b>	<b>13 S</b>	1297cc	∅ 75.00	4 Cyl.	<b>8V</b>	42-55kW/57-75PS	SOHC	<b>TD17561</b>
CAM316			<b>CKS2316</b>		<b>FOL40</b> (x8)	<b>FOL38</b> (x8) [11] <b>TTP1</b> (x8)		[11] Hydraulic





<b>805 Cavalier Mk II</b>		09/81→08/88						
<b>1.6</b>	<b>C 16 NZ</b>	1598cc	∅ 79.00	4 Cyl.	<b>8V</b>	55kW/75PS	SOHC	<b>TD17583</b>
CAM359						FOL40 (x8)	FOL38 (x8) [11] TTP1 (x8)	[11] Hydraulic
<b>1.6</b>	<b>16 N</b>	1598cc	∅ 80.00	4 Cyl.	<b>8V</b>	51kW/69PS	SOHC	<b>TD17602</b>
<b>1.6</b>	<b>16 SH</b>	1598cc	∅ 80.00	4 Cyl.	<b>8V</b>	66kW/89PS	SOHC	<b>TD17564</b>
CAM317						FOL40 (x8)	FOL38 (x8) [11] TTP1 (x8)	[11] Hydraulic
<b>1.6 Diesel</b>	<b>16 D</b>	1598cc	∅ 80.00	4 Cyl.	<b>8V</b>	40kW/54PS	SOHC	<b>TD17563</b>
CAM341						FOL40 (x8)	FOL38 (x8) [11] TTP1 (x8)	[11] Hydraulic
<b>1.6 Diesel</b>	<b>16 DA</b>	1598cc	∅ 80.00	4 Cyl.	<b>8V</b>	40kW/54PS	SOHC	<b>TD17601</b>
CAM341 →eng.14498630 CAM364 eng.14498631→			CKS2364 eng.14498631→ CKS4364 eng.14498631→			FOL40 (x8)	FOL38 (x8) [11] TTP1 (x8)	[11] Hydraulic
<b>1.8</b>	<b>E 18 NV</b>	1796cc	∅ 84.80	4 Cyl.	<b>8V</b>	62kW/84PS	SOHC	<b>TD17587</b>
CAM402						FOL40 (x8)	FOL38 (x8) [11] TTP1 (x8)	[11] Hydraulic
<b>2.0</b>	<b>20 NE</b>	1998cc	∅ 86.00	4 Cyl.	<b>8V</b>	85kW/116PS	SOHC	<b>TD17637</b>
<b>2.0</b>	<b>20 SE</b>	1998cc	∅ 86.00	4 Cyl.	<b>8V</b>	90kW/122PS	SOHC	<b>TD17573</b>
<b>2.0</b>	<b>C 20 NE</b>	1998cc	∅ 86.00	4 Cyl.	<b>8V</b>	85kW/115PS	SOHC	<b>TD17584</b>
CAM361			CKS2361			FOL40 (x8)	FOL38 (x8) [11] TTP1 (x8)	[11] Hydraulic
<b>2.0</b>	<b>20 SEH</b>	1998cc	∅ 86.00	4 Cyl.	<b>8V</b>	95kW/129PS	SOHC	<b>TD17574</b>
CAM429						FOL40 (x8)	FOL38 (x8) [11] TTP1 (x8)	[11] Hydraulic
<b>806 Cavalier Mk III</b>		08/88→11/95						
<b>1.4</b>	<b>14 NV</b>	1389cc	∅ 77.60	4 Cyl.	<b>8V</b>	53-55kW/72-75PS	SOHC	<b>TD17562</b>
CAM365						FOL40 (x8)	FOL38 (x8) [11] TTP1 (x8)	[11] Hydraulic
<b>1.6</b>	<b>16 SV</b>	1598cc	∅ 79.00	4 Cyl.	<b>8V</b>	60kW/82PS	SOHC	<b>TD17565</b>
CAM359						FOL40 (x8)	FOL38 (x8) [11] TTP1 (x8)	[11] Hydraulic
<b>1.6</b>	<b>X 16 SZ</b>	1598cc	∅ 79.00	4 Cyl.	<b>8V</b>	52kW/71PS	SOHC	<b>TD17622</b>
CAM931						FOL40 (x8)	FOL38 (x8) [11] TTP1 (x8)	[11] Hydraulic
<b>1.7 Diesel</b>	<b>17 DT (TC4EE1)</b>	1686cc	∅ 79.00	4 Cyl.	<b>8V</b>	60kW/81PS	SOHC	<b>TD22846</b>
CAM452								
<b>1.8</b>	<b>18 SV</b>	1796cc	∅ 84.80	4 Cyl.	<b>8V</b>	66kW/89PS	SOHC	<b>TD17571</b>
<b>1.8</b>	<b>C 18 NZ</b>	1796cc	∅ 84.80	4 Cyl.	<b>8V</b>	66kW/89PS	SOHC	<b>TD17610</b>
CAM361			CKS2361			FOL40 (x8)	FOL38 (x8) [11] TTP1 (x8)	[11] Hydraulic
<b>1.8</b>	<b>E 18 NVR</b>	1796cc	∅ 84.80	4 Cyl.	<b>8V</b>	65kW/88PS	SOHC	<b>TD17588</b>
CAM402						FOL40 (x8)	FOL38 (x8) [11] TTP1 (x8)	[11] Hydraulic
<b>2.0</b>	<b>20 NE</b>	1998cc	∅ 86.00	4 Cyl.	<b>8V</b>	85kW/116PS	SOHC	<b>TD17637</b>
<b>2.0</b>	<b>C 20 NE</b>	1998cc	∅ 86.00	4 Cyl.	<b>8V</b>	85kW/115PS	SOHC	<b>TD17584</b>
CAM361			CKS2361			FOL40 (x8)	FOL38 (x8) [11] TTP1 (x8)	[11] Hydraulic
<b>2.0</b>	<b>20 SEH</b>	1998cc	∅ 86.00	4 Cyl.	<b>8V</b>	95kW/129PS	SOHC	<b>TD17574</b>
CAM429						FOL40 (x8)	FOL38 (x8) [11] TTP1 (x8)	[11] Hydraulic



<b>806 Cavalier Mk III</b>		08/88→11/95							
2.0	<b>20 XE</b>	1998cc	∅ 86.00	4 Cyl.	<b>16V</b>	115kW/156PS	DOHC	<b>TD17605</b>	
								<b>FOL142</b> (x16) [11]	[11] Hydraulic
2.0	<b>C 20 LET</b>	1998cc	∅ 86.00	4 Cyl.	<b>16V</b>	150kW/204PS	DOHC	<b>TD17612</b>	
								<b>FOL107</b> (x16) [11] →eng.14003804 <b>FOL142</b> (x16) [11] eng.14003805→	[11] Hydraulic
2.0	<b>X 20 XEV</b>	1998cc	∅ 86.00	4 Cyl.	<b>16V</b>	100kW/136PS	DOHC	<b>TD17594</b>	
	<b>CAM462</b> ■ <b>CAM463</b> ■							<b>FOL107</b> (x16) [11]	[11] Hydraulic
<b>807 Combo Mk I (B)</b>		07/94→10/01							
1.2	<b>C 12 NZ</b>	1196cc	∅ 72.00	4 Cyl.	<b>8V</b>	33kW/45PS	SOHC	<b>TD17553</b>	
	<b>CAM453</b>					<b>FOL40</b> (x8)		<b>FOL38</b> (x8) [11] <b>TTP1</b> (x8)	[11] Hydraulic
1.2	<b>X 12 SZ</b>	1196cc	∅ 72.00	4 Cyl.	<b>8V</b>	33kW/45PS	SOHC	<b>TD17552</b>	
						<b>FOL40</b> (x8)		<b>FOL38</b> (x8) [11] <b>TTP1</b> (x8)	[11] Hydraulic
1.4	<b>C 14 NZ</b>	1389cc	∅ 77.60	4 Cyl.	<b>8V</b>	44kW/60PS	SOHC	<b>TD17581</b>	
	<b>CAM369</b>		<b>CKS2369</b>			<b>FOL40</b> (x8)		<b>FOL38</b> (x8) [11] <b>TTP1</b> (x8)	[11] Hydraulic
1.4	<b>C 14 SE</b>	1389cc	∅ 77.60	4 Cyl.	<b>8V</b>	60kW/81PS	SOHC	<b>TD17582</b>	
	<b>CAM451</b>					<b>FOL40</b> (x8)		<b>FOL38</b> (x8) [11] <b>TTP1</b> (x8)	[11] Hydraulic
1.4	<b>X 14 XE</b>	1389cc	∅ 77.60	4 Cyl.	<b>16V</b>	66kW/89PS	DOHC	<b>TD17589</b>	
	<b>CAM456</b> ■ <b>CAM457</b> ■							<b>FOL107</b> (x16) [11]	[11] Hydraulic
<b>808 Combo Mk II (C)</b>		08/01→02/12							
1.3 Diesel	<b>Y 13 DT</b>	1248cc	∅ 69.60	4 Cyl.	<b>16V</b>	51kW/70PS	DOHC	<b>TD23798</b>	
1.3 Diesel	<b>Z 13 DT</b>	1248cc	∅ 69.60	4 Cyl.	<b>16V</b>	51kW/70PS	DOHC	<b>TD18361</b>	
1.3 Diesel	<b>Z 13 DTJ</b>	1248cc	∅ 69.60	4 Cyl.	<b>16V</b>	55kW/75PS	DOHC	<b>TD19348</b>	
	<b>CAM711</b> ■ <b>CAM712</b> ■					<b>FOL233</b> (x16)		<b>FOL187</b> (x16) [11]	[11] Hydraulic
1.4	<b>Z 14 XEP</b>	1364cc	∅ 73.40	4 Cyl.	<b>16V</b>	66kW/89PS	DOHC	<b>TD18228</b>	
	<b>CAM929</b> ■ <b>CAM907</b> ■					<b>FOL183</b> (x16)		<b>FOL167</b> (x16) [11]	[11] Hydraulic
1.4	<b>Z 14 XE</b>	1389cc	∅ 77.60	4 Cyl.	<b>16V</b>	66kW/89PS	DOHC	<b>TD17631</b>	
	<b>CAM456</b> ■ <b>CAM457</b> ■							<b>FOL107</b> (x16) [11]	[11] Hydraulic
1.6	<b>Z 16 SE</b>	1598cc	∅ 79.00	4 Cyl.	<b>8V</b>	62-64kW/84-87PS	SOHC	<b>TD17632</b>	
	<b>CAM735</b>					<b>FOL40</b> (x8)		<b>FOL38</b> (x8) [11] <b>TTP1</b> (x8)	[11] Hydraulic
1.7 Diesel	<b>Y 17 DT</b>	1686cc	∅ 79.00	4 Cyl.	<b>16V</b>	55kW/75PS	DOHC	<b>TD18380</b>	
1.7 Diesel	<b>Y 17 DTL</b>	1686cc	∅ 79.00	4 Cyl.	<b>16V</b>	48kW/65PS	DOHC	<b>TD18381</b>	
1.7 Diesel	<b>Z 17 DTH</b>	1686cc	∅ 79.00	4 Cyl.	<b>16V</b>	74kW/100PS	DOHC	<b>TD17941</b>	
	<b>CAM724</b> ■ <b>CAM725</b> ■							<b>FOL178</b> (x16) [11]	[11] Hydraulic

**809 Combo Mk III (D)**

11/11→

<b>1.3 Diesel</b>	<b>A 13 FD</b>	1248cc	Ø 69.60	4 Cyl.	<b>16V</b>	66kW/89PS	DOHC	<b>TD26203</b>
<b>CAM711</b>						<b>FOL233</b> (x16)	<b>FOL187</b> (x16) [11]	[11] Hydraulic
<b>CAM712</b>								
<b>2.0 Diesel</b>	<b>A 20 FD</b>	1956cc	Ø 83.00	4 Cyl.	<b>16V</b>	99kW/135PS	DOHC	<b>TD26202</b>
<b>CAM949</b>						<b>FOL235</b> (x16)	<b>FOL187</b> (x16) [11]	[11] Hydraulic

**810 Corsa Mk I (B)**

03/93→09/00

<b>1.0</b>	<b>X 10 XE</b>	973cc	Ø 72.50	3 Cyl.	<b>12V</b>	40kW/54PS	DOHC	<b>TD17619</b>
<b>CAM802</b>						<b>FOL183</b> (x12)	<b>FOL167</b> (x12) [11]	[11] Hydraulic
<b>CAM809</b>								
<b>1.2</b>	<b>C 12 NZ</b>	1196cc	Ø 72.00	4 Cyl.	<b>8V</b>	33kW/45PS	SOHC	<b>TD17553</b>
<b>CAM453</b>						<b>FOL40</b> (x8)	<b>FOL38</b> (x8) [11] <b>TTP1</b> (x8)	[11] Hydraulic
<b>1.2</b>	<b>X 12 SZ</b>	1196cc	Ø 72.00	4 Cyl.	<b>8V</b>	33kW/45PS	SOHC	<b>TD17552</b>
						<b>FOL40</b> (x8)	<b>FOL38</b> (x8) [11] <b>TTP1</b> (x8)	[11] Hydraulic
<b>1.2</b>	<b>X 12 XE</b>	1199cc	Ø 72.50	4 Cyl.	<b>16V</b>	48kW/65PS	DOHC	<b>TD17620</b>
<b>CAM917</b>						<b>FOL183</b> (x16)	<b>FOL167</b> (x16) [11]	[11] Hydraulic
<b>CAM907</b>								
<b>1.4</b>	<b>C 14 NZ</b>	1389cc	Ø 77.60	4 Cyl.	<b>8V</b>	44kW/60PS	SOHC	<b>TD17581</b>
<b>CAM369</b>			<b>CKS2369</b>			<b>FOL40</b> (x8)	<b>FOL38</b> (x8) [11] <b>TTP1</b> (x8)	[11] Hydraulic
<b>1.4</b>	<b>C 14 SE</b>	1389cc	Ø 77.60	4 Cyl.	<b>8V</b>	60kW/81PS	SOHC	<b>TD17582</b>
<b>CAM451</b>						<b>FOL40</b> (x8)	<b>FOL38</b> (x8) [11] <b>TTP1</b> (x8)	[11] Hydraulic
<b>1.4</b>	<b>X 14 SZ</b>	1389cc	Ø 77.60	4 Cyl.	<b>8V</b>	44kW/60PS	SOHC	<b>TD17621</b>
<b>CAM950</b>						<b>FOL40</b> (x8)	<b>FOL38</b> (x8) [11] <b>TTP1</b> (x8)	[11] Hydraulic
<b>1.4</b>	<b>C 14 SEL</b>	1389cc	Ø 77.60	4 Cyl.	<b>16V</b>	63kW/86PS	DOHC	<b>TD21363</b>
<b>CAM456</b>							<b>FOL107</b> (x16) [11]	[11] Hydraulic
<b>CAM723</b>								
<b>1.4</b>	<b>X 14 XE</b>	1389cc	Ø 77.60	4 Cyl.	<b>16V</b>	66kW/89PS	DOHC	<b>TD17589</b>
<b>CAM456</b>							<b>FOL107</b> (x16) [11]	[11] Hydraulic
<b>CAM457</b>								
<b>1.5 Diesel</b>	<b>15 D</b>	1488cc	Ø 76.00	4 Cyl.	<b>8V</b>	37kW/50PS	SOHC	<b>TD21906</b>
<b>1.5 Diesel</b>	<b>15 DT (T4EC1)</b>	1488cc	Ø 76.00	4 Cyl.	<b>8V</b>	49-53kW/67-72PS	SOHC	<b>TD18227</b>
<b>CAM452</b>								
<b>1.6</b>	<b>C 16 XE</b>	1598cc	Ø 79.00	4 Cyl.	<b>16V</b>	78-80kW/106-109PS	DOHC	<b>TD17609</b>
<b>1.6</b>	<b>X 16 XE</b>	1598cc	Ø 79.00	4 Cyl.	<b>16V</b>	78kW/106PS	DOHC	<b>TD17624</b>
<b>CAM456</b>	<b>(x2)</b>						<b>FOL107</b> (x16) [11]	[11] Hydraulic

**811 Corsa Mk II (C)**

08/00→10/06

<b>1.0</b>	<b>Z 10 XE</b>	973cc	Ø 72.50	3 Cyl.	<b>12V</b>	43kW/58PS	DOHC	<b>TD17630</b>
<b>1.0</b>	<b>Z 10 XEP</b>	998cc	Ø 73.40	3 Cyl.	<b>12V</b>	44kW/60PS	DOHC	<b>TD19349</b>
<b>CAM918</b>						<b>FOL183</b> (x12)	<b>FOL167</b> (x12) [11]	[11] Hydraulic
<b>CAM809</b>								
<b>1.2</b>	<b>Z 12 XE</b>	1199cc	Ø 72.50	4 Cyl.	<b>16V</b>	55kW/75PS	DOHC	<b>TD17935</b>
<b>CAM917</b>						<b>FOL183</b> (x16)	<b>FOL167</b> (x16) [11]	[11] Hydraulic
<b>CAM907</b>								
<b>1.2</b>	<b>Z 12 XEP</b>	1229cc	Ø 73.40	4 Cyl.	<b>16V</b>	59kW/80PS	DOHC	<b>TD19350</b>
<b>CAM929</b>						<b>FOL183</b> (x16)	<b>FOL167</b> (x16) [11]	[11] Hydraulic
<b>CAM907</b>								



<b>811 Corsa Mk II (C)</b>		08/00→10/06						
<b>1.3 Diesel</b>	<b>Z 13 DT</b>	1248cc	∅ 69.60	4 Cyl.	<b>16V</b>	51kW/70PS	DOHC	<b>TD18361</b>
<b>1.3 Diesel</b>	<b>Z 13 DTJ</b>	1248cc	∅ 69.60	4 Cyl.	<b>16V</b>	55kW/75PS	DOHC	<b>TD19348</b>
<b>CAM711</b>						<b>FOL233</b> (x16)	<b>FOL187</b> (x16) [11]	[11] Hydraulic
<b>CAM712</b>								
<b>1.4</b>	<b>Z 14 XEP</b>	1364cc	∅ 73.40	4 Cyl.	<b>16V</b>	66kW/89PS	DOHC	<b>TD18228</b>
<b>CAM929</b>						<b>FOL183</b> (x16)	<b>FOL167</b> (x16) [11]	[11] Hydraulic
<b>CAM907</b>								
<b>1.4</b>	<b>Z 14 XE</b>	1389cc	∅ 77.60	4 Cyl.	<b>16V</b>	66kW/89PS	DOHC	<b>TD17631</b>
<b>CAM456</b>							<b>FOL107</b> (x16) [11]	[11] Hydraulic
<b>CAM457</b>								
<b>1.6</b>	<b>Z 16 SE</b>	1598cc	∅ 79.00	4 Cyl.	<b>8V</b>	62-64kW/84-87PS	SOHC	<b>TD17632</b>
<b>CAM735</b>						<b>FOL40</b> (x8)	<b>FOL38</b> (x8) [11] <b>TTP1</b> (x8)	[11] Hydraulic
<b>1.7 Diesel</b>	<b>Y 17 DT</b>	1686cc	∅ 79.00	4 Cyl.	<b>16V</b>	55kW/75PS	DOHC	<b>TD18380</b>
<b>1.7 Diesel</b>	<b>Y 17 DTL</b>	1686cc	∅ 79.00	4 Cyl.	<b>16V</b>	48kW/65PS	DOHC	<b>TD18381</b>
<b>1.7 Diesel</b>	<b>Z 17 DTH</b>	1686cc	∅ 79.00	4 Cyl.	<b>16V</b>	74kW/100PS	DOHC	<b>TD17941</b>
<b>CAM724</b>							<b>FOL178</b> (x16) [11]	[11] Hydraulic
<b>CAM725</b>								
<b>1.8</b>	<b>Z 18 XE</b>	1796cc	∅ 80.50	4 Cyl.	<b>16V</b>	87-92kW/118-125PS	DOHC	<b>TD17633</b>
							<b>FOL107</b> (x16) [11]	[11] Hydraulic

<b>812 Corsa Mk III (D)</b>		07/06→						
<b>1.0</b>	<b>A 10 XEP</b>	998cc	∅ 73.40	3 Cyl.	<b>12V</b>	44-48kW/60-65PS	DOHC	<b>TD24906</b>
<b>1.0</b>	<b>Z 10 XEP</b>	998cc	∅ 73.40	3 Cyl.	<b>12V</b>	44kW/60PS	DOHC	<b>TD19349</b>
<b>CAM918</b>						<b>FOL183</b> (x12)	<b>FOL167</b> (x12) [11]	[11] Hydraulic
<b>CAM809</b>								
<b>1.2</b>	<b>A 12 XER</b>	1229cc	∅ 73.40	4 Cyl.	<b>16V</b>	63kW/86PS	DOHC	<b>TD24752</b>
<b>CAM917</b>						<b>FOL183</b> (x16)	<b>FOL167</b> (x16) [11]	[11] Hydraulic
<b>CAM907</b>								
<b>1.2</b>	<b>Z 12 XEP</b>	1229cc	∅ 73.40	4 Cyl.	<b>16V</b>	59kW/80PS	DOHC	<b>TD19350</b>
<b>CAM929</b>						<b>FOL183</b> (x16)	<b>FOL167</b> (x16) [11]	[11] Hydraulic
<b>CAM907</b>								
<b>1.3 Diesel</b>	<b>A 13 DTC</b>	1248cc	∅ 69.60	4 Cyl.	<b>16V</b>	55kW/75PS	DOHC	<b>TD24745</b>
<b>1.3 Diesel</b>	<b>A 13 DTE</b>	1248cc	∅ 69.60	4 Cyl.	<b>16V</b>	70kW/95PS	DOHC	<b>TD24232</b>
<b>1.3 Diesel</b>	<b>A 13 DTR</b>	1248cc	∅ 69.60	4 Cyl.	<b>16V</b>	70kW/95PS	DOHC	<b>TD28000</b>
<b>1.3 Diesel</b>	<b>Z 13 DTE</b>	1248cc	∅ 69.60	4 Cyl.	<b>16V</b>	70kW/95PS	DOHC	<b>TD24377</b>
<b>1.3 Diesel</b>	<b>Z 13 DTH</b>	1248cc	∅ 69.60	4 Cyl.	<b>16V</b>	66-74kW/90-101PS	DOHC	<b>TD18654</b>
<b>1.3 Diesel</b>	<b>Z 13 DTJ</b>	1248cc	∅ 69.60	4 Cyl.	<b>16V</b>	55kW/75PS	DOHC	<b>TD19348</b>
<b>CAM711</b>						<b>FOL233</b> (x16)	<b>FOL187</b> (x16) [11]	[11] Hydraulic
<b>CAM712</b>								
<b>1.4</b>	<b>A 14 NEL</b>	1364cc	∅ 72.50	4 Cyl.	<b>16V</b>	88kW/120PS	DOHC	<b>TD24744</b>
						<b>FOL183</b> (x16)	<b>FOL167</b> (x16) [11]	[11] Hydraulic
<b>1.4</b>	<b>Z 14 XEP</b>	1364cc	∅ 73.40	4 Cyl.	<b>16V</b>	66kW/89PS	DOHC	<b>TD18228</b>
<b>CAM929</b>						<b>FOL183</b> (x16)	<b>FOL167</b> (x16) [11]	[11] Hydraulic
<b>CAM907</b>								
<b>1.4</b>	<b>A 14 XER</b>	1398cc	∅ 73.40	4 Cyl.	<b>16V</b>	74kW/101PS	DOHC	<b>TD24542</b>
<b>CAM917</b>						<b>FOL183</b> (x16)	<b>FOL167</b> (x16) [11]	[11] Hydraulic
<b>CAM907</b>								
<b>1.4</b>	<b>A 14 XEL</b>	1398cc	∅ 73.40	4 Cyl.	<b>16V</b>	64kW/87PS	DOHC	<b>TD24743</b>
						<b>FOL183</b> (x16)	<b>FOL167</b> (x16) [11]	[11] Hydraulic

**812 Corsa Mk III (D)** 07/06→

<b>1.7 Diesel</b>	<b>A 17 DTS</b>	1686cc	Ø 79.00	4 Cyl.	<b>16V</b>	96kW/131PS	DOHC	<b>TD24732</b>
<b>1.7 Diesel</b>	<b>Z 17 DTR</b>	1686cc	Ø 79.00	4 Cyl.	<b>16V</b>	92kW/125PS	DOHC	<b>TD21871</b>
CAM946 ■ CAM947 ■								

**813 Corsavan Mk I (B)** 01/94→09/00

<b>1.4</b>	<b>C 14 NZ</b>	1389cc	Ø 77.60	4 Cyl.	<b>8V</b>	44kW/60PS	SOHC	<b>TD17581</b>
CAM369			<b>CKS2369</b>			<b>FOL40</b> (x8)	<b>FOL38</b> (x8) [11] <b>TTP1</b> (x8)	[11] Hydraulic
<b>1.5 Diesel</b>	<b>15 D</b>	1488cc	Ø 76.00	4 Cyl.	<b>8V</b>	37kW/50PS	SOHC	<b>TD21906</b>
CAM452								

**814 Corsavan Mk II (C)** 09/00→06/06

<b>1.2</b>	<b>Z 12 XE</b>	1199cc	Ø 72.50	4 Cyl.	<b>16V</b>	55kW/75PS	DOHC	<b>TD17935</b>
CAM917 ■ CAM907 ■						<b>FOL183</b> (x16)	<b>FOL167</b> (x16) [11]	[11] Hydraulic
<b>1.3 Diesel</b>	<b>Z 13 DT</b>	1248cc	Ø 69.60	4 Cyl.	<b>16V</b>	51kW/70PS	DOHC	<b>TD18361</b>
CAM711 ■ CAM712 ■						<b>FOL233</b> (x16)	<b>FOL187</b> (x16) [11]	[11] Hydraulic
<b>1.4</b>	<b>Z 14 XEP</b>	1364cc	Ø 73.40	4 Cyl.	<b>16V</b>	66kW/89PS	DOHC	<b>TD18228</b>
CAM929 ■ CAM907 ■						<b>FOL183</b> (x16)	<b>FOL167</b> (x16) [11]	[11] Hydraulic
<b>1.7 Diesel</b>	<b>Y 17 DT</b>	1686cc	Ø 79.00	4 Cyl.	<b>16V</b>	55kW/75PS	DOHC	<b>TD18380</b>
<b>1.7 Diesel</b>	<b>Y 17 DTL</b>	1686cc	Ø 79.00	4 Cyl.	<b>16V</b>	48kW/65PS	DOHC	<b>TD18381</b>
CAM724 ■ CAM725 ■							<b>FOL178</b> (x16) [11]	[11] Hydraulic

**815 Corsavan Mk III (D)** 07/06→

<b>1.2</b>	<b>Z 12 XEP</b>	1229cc	Ø 73.40	4 Cyl.	<b>16V</b>	59kW/80PS	DOHC	<b>TD19350</b>
CAM929 ■ CAM907 ■						<b>FOL183</b> (x16)	<b>FOL167</b> (x16) [11]	[11] Hydraulic
<b>1.3 Diesel</b>	<b>A 13 DTE</b>	1248cc	Ø 69.60	4 Cyl.	<b>16V</b>	70kW/95PS	DOHC	<b>TD24232</b>
<b>1.3 Diesel</b>	<b>A 13 DTR</b>	1248cc	Ø 69.60	4 Cyl.	<b>16V</b>	70kW/95PS	DOHC	<b>TD28000</b>
<b>1.3 Diesel</b>	<b>Z 13 DTE</b>	1248cc	Ø 69.60	4 Cyl.	<b>16V</b>	70kW/95PS	DOHC	<b>TD24377</b>
<b>1.3 Diesel</b>	<b>Z 13 DTH</b>	1248cc	Ø 69.60	4 Cyl.	<b>16V</b>	66-74kW/90-101PS	DOHC	<b>TD18654</b>
<b>1.3 Diesel</b>	<b>Z 13 DTJ</b>	1248cc	Ø 69.60	4 Cyl.	<b>16V</b>	55kW/75PS	DOHC	<b>TD19348</b>
CAM711 ■ CAM712 ■						<b>FOL233</b> (x16)	<b>FOL187</b> (x16) [11]	[11] Hydraulic

**816 Frontera Mk I (A)** 03/92→10/98

<b>2.0</b>	<b>C 20 NE</b>	1998cc	Ø 86.00	4 Cyl.	<b>8V</b>	85kW/115PS	SOHC	<b>TD17584</b>
CAM361			<b>CKS2361</b>			<b>FOL40</b> (x8)	<b>FOL38</b> (x8) [11] <b>TTP1</b> (x8)	[11] Hydraulic
<b>2.2</b>	<b>X 22 XE</b>	2198cc	Ø 86.00	4 Cyl.	<b>16V</b>	100kW/136PS	DOHC	<b>TD17628</b>
CAM462 ■ CAM463 ■							<b>FOL107</b> (x16) [11]	[11] Hydraulic



<b>817 Frontera Mk II (B)</b>		10/98→10/04						
<b>2.2</b>	<b>X 22 SE</b>	2198cc	∅ 86.00	4 Cyl.	<b>16V</b>	100-104kW/136-141PS	DOHC	<b>TD17918</b>
CAM462 ■ CAM463 ■							<b>FOL107</b> (x16) [11]	[11] Hydraulic
<b>2.2 Diesel</b>	<b>X 22 DTH</b>	2172cc	∅ 84.00	4 Cyl.	<b>16V</b>	85kW/116PS	SOHC	<b>TD17916</b>
<b>2.2 Diesel</b>	<b>Y 22 DTH</b>	2172cc	∅ 84.00	4 Cyl.	<b>16V</b>	85-88kW/116-120PS	SOHC	<b>TD17928</b>
CAM650						<b>FOL208</b> (x8)	<b>FOL107</b> (x16) [11]	[11] Hydraulic

<b>818 Insignia</b>		07/08→						
<b>1.4</b>	<b>A 14 NET</b>	1364cc	∅ 72.50	4 Cyl.	<b>16V</b>	103kW/140PS	DOHC	<b>TD24731</b>
						<b>FOL183</b> (x16)	<b>FOL167</b> (x16) [11]	[11] Hydraulic
<b>2.0</b>	<b>A 20 NHT</b>	1998cc	∅ 86.00	4 Cyl.	<b>16V</b>	162kW/220PS	DOHC	<b>TD22594</b>
							<b>FOL199</b> (x16) [11]	[11] Hydraulic
<b>2.0 Diesel</b>	<b>A 20 DTC</b>	1956cc	∅ 83.00	4 Cyl.	<b>16V</b>	81kW/110PS	DOHC	<b>TD22598</b>
<b>2.0 Diesel</b>	<b>A 20 DTE</b>	1956cc	∅ 83.00	4 Cyl.	<b>16V</b>	88-103kW/120-140PS	DOHC	<b>TD28276</b>
<b>2.0 Diesel</b>	<b>A 20 DTH</b>	1956cc	∅ 83.00	4 Cyl.	<b>16V</b>	118kW/160PS	DOHC	<b>TD22603</b>
<b>2.0 Diesel</b>	<b>A 20 DTJ</b>	1956cc	∅ 83.00	4 Cyl.	<b>16V</b>	96kW/131PS	DOHC	<b>TD22600</b>
CAM944 ■ CAM945 ■						<b>FOL235</b> (x16)	<b>FOL187</b> (x16) [11]	[11] Hydraulic
<b>2.8</b>	<b>A 28 NER</b>	2792cc	∅ 89.00	6 Cyl.	<b>24V</b>	239kW/325PS	DOHC	<b>TD24234</b>
<b>2.8</b>	<b>A 28 NET</b>	2792cc	∅ 89.00	6 Cyl.	<b>24V</b>	191kW/260PS	DOHC	<b>TD22596</b>
							<b>FOL199</b> (x24) [11]	[11] Hydraulic

<b>819 Meriva Mk I (A)</b>		01/03→06/10						
<b>1.3 Diesel</b>	<b>Z 13 DTJ</b>	1248cc	∅ 69.60	4 Cyl.	<b>16V</b>	55kW/75PS	DOHC	<b>TD19348</b>
CAM711 ■ CAM712 ■						<b>FOL233</b> (x16)	<b>FOL187</b> (x16) [11]	[11] Hydraulic
<b>1.4</b>	<b>Z 14 XEP</b>	1364cc	∅ 73.40	4 Cyl.	<b>16V</b>	66kW/89PS	DOHC	<b>TD18228</b>
CAM929 ■ CAM907 ■						<b>FOL183</b> (x16)	<b>FOL167</b> (x16) [11]	[11] Hydraulic
<b>1.6</b>	<b>Z 16 SE</b>	1598cc	∅ 79.00	4 Cyl.	<b>8V</b>	62-64kW/84-87PS	SOHC	<b>TD17632</b>
CAM735						<b>FOL40</b> (x8)	<b>FOL38</b> (x8) [11] <b>TTP1</b> (x8)	[11] Hydraulic
<b>1.6</b>	<b>Z 16 LET</b>	1598cc	∅ 79.00	4 Cyl.	<b>16V</b>	132kW/180PS	DOHC	<b>TD19347</b>
CAM456 ■							<b>FOL107</b> (x16) [11]	[11] Hydraulic
<b>1.6</b>	<b>Z 16 XE</b>	1598cc	∅ 79.00	4 Cyl.	<b>16V</b>	63-74kW/85-101PS	DOHC	<b>TD17937</b>
CAM456 ■ CAM457 ■							<b>FOL107</b> (x16) [11]	[11] Hydraulic
<b>1.7 Diesel</b>	<b>Y 17 DT</b>	1686cc	∅ 79.00	4 Cyl.	<b>16V</b>	55kW/75PS	DOHC	<b>TD18380</b>
<b>1.7 Diesel</b>	<b>Z 17 DTH</b>	1686cc	∅ 79.00	4 Cyl.	<b>16V</b>	74kW/100PS	DOHC	<b>TD17941</b>
CAM724 ■ CAM725 ■							<b>FOL178</b> (x16) [11]	[11] Hydraulic
<b>1.8</b>	<b>Z 18 XE</b>	1796cc	∅ 80.50	4 Cyl.	<b>16V</b>	87-92kW/118-125PS	DOHC	<b>TD17633</b>
							<b>FOL107</b> (x16) [11]	[11] Hydraulic



<b>820 Meriva Mk II (B)</b>		06/10→						
<b>1.3 Diesel</b>	<b>A 13 DTC</b>	1248cc	Ø 69.60	4 Cyl.	<b>16V</b>	55kW/75PS	DOHC	<b>TD24745</b>
<b>1.3 Diesel</b>	<b>A 13 DTE</b>	1248cc	Ø 69.60	4 Cyl.	<b>16V</b>	70kW/95PS	DOHC	<b>TD24232</b>
<b>CAM711</b>						<b>FOL233</b> (x16)	<b>FOL187</b> (x16) [11]	[11] Hydraulic
<b>CAM712</b>								
<b>1.4</b>	<b>A 14 NEL</b>	1364cc	Ø 72.50	4 Cyl.	<b>16V</b>	88kW/120PS	DOHC	<b>TD24744</b>
<b>1.4</b>	<b>A 14 NET</b>	1364cc	Ø 72.50	4 Cyl.	<b>16V</b>	103kW/140PS	DOHC	<b>TD24731</b>
						<b>FOL183</b> (x16)	<b>FOL167</b> (x16) [11]	[11] Hydraulic
<b>1.4</b>	<b>A 14 XER</b>	1398cc	Ø 73.40	4 Cyl.	<b>16V</b>	74kW/101PS	DOHC	<b>TD24542</b>
<b>CAM917</b>						<b>FOL183</b> (x16)	<b>FOL167</b> (x16) [11]	[11] Hydraulic
<b>CAM907</b>								
<b>1.6 Diesel</b>	<b>B 16 DTC</b>	1598cc	Ø 79.00	4 Cyl.	<b>16V</b>	70kW/95PS		<b>TD30246</b>
<b>1.6 Diesel</b>	<b>B 16 DTE</b>	1598cc	Ø 79.70	4 Cyl.	<b>16V</b>	81kW/110PS		<b>TD29526</b>
<b>1.6 Diesel</b>	<b>B 16 DTH</b>	1598cc	Ø 79.00	4 Cyl.	<b>16V</b>	99kW/135PS	DOHC	<b>TD27816</b>
						<b>FOL209</b> (x16)	<b>FOL192</b> (x16) [11]	[11] Hydraulic
<b>1.7 Diesel</b>	<b>A 17 DT</b>	1686cc	Ø 79.00	4 Cyl.	<b>16V</b>	74kW/101PS	DOHC	<b>TD24746</b>
<b>1.7 Diesel</b>	<b>A 17 DTC</b>	1686cc	Ø 79.00	4 Cyl.	<b>16V</b>	81kW/110PS	DOHC	<b>TD25259</b>
<b>1.7 Diesel</b>	<b>A 17 DTS</b>	1686cc	Ø 79.00	4 Cyl.	<b>16V</b>	96kW/131PS	DOHC	<b>TD24732</b>
<b>CAM946</b>								
<b>CAM947</b>								
<b>821 Mokka</b>		06/12→						
<b>1.4</b>	<b>A 14 NET</b>	1364cc	Ø 72.50	4 Cyl.	<b>16V</b>	103kW/140PS	DOHC	<b>TD24731</b>
						<b>FOL183</b> (x16)	<b>FOL167</b> (x16) [11]	[11] Hydraulic
<b>1.7 Diesel</b>	<b>A 17 DTS</b>	1686cc	Ø 79.00	4 Cyl.	<b>16V</b>	96kW/131PS	DOHC	<b>TD24732</b>
<b>CAM946</b>								
<b>CAM947</b>								
<b>822 Movano Mk I (A)</b>		10/98→05/10						
<b>1.9 Diesel</b>	<b>F9Q 770</b>	1870cc	Ø 80.00	4 Cyl.	<b>8V</b>	59kW/80PS	SOHC	<b>TD19351</b>
<b>1.9 Diesel</b>	<b>F9Q 774</b>	1870cc	Ø 80.00	4 Cyl.	<b>8V</b>	60kW/82PS	SOHC	<b>TD19352</b>
<b>CAM706</b>								
<b>2.2 Diesel</b>	<b>G9T 720</b>	2188cc	Ø 87.00	4 Cyl.	<b>16V</b>	66kW/90PS	DOHC	<b>TD19353</b>
<b>2.2 Diesel</b>	<b>G9T 722</b>	2188cc	Ø 87.00	4 Cyl.	<b>16V</b>	66kW/90PS	DOHC	<b>TD19356</b>
<b>2.2 Diesel</b>	<b>G9T 750</b>	2188cc	Ø 87.00	4 Cyl.	<b>16V</b>	66kW/90PS	DOHC	<b>TD19355</b>
<b>CAM926</b>						<b>FOL246</b> (x16)		
<b>CAM927</b>								
<b>2.5 Diesel</b>	<b>S8U 770</b>	2499cc	Ø 93.00	4 Cyl.	<b>8V</b>	59kW/80PS	SOHC	<b>TD19357</b>
<b>CAM718</b>								
<b>2.5 Diesel</b>	<b>G9U 720</b>	2464cc	Ø 89.00	4 Cyl.	<b>16V</b>	84kW/115PS	DOHC	<b>TD19358</b>
<b>2.5 Diesel</b>	<b>G9U 724</b>	2464cc	Ø 89.00	4 Cyl.	<b>16V</b>	84kW/115PS	DOHC	<b>TD19368</b>
<b>2.5 Diesel</b>	<b>G9U 750</b>	2464cc	Ø 89.00	4 Cyl.	<b>16V</b>	84kW/115PS	DOHC	<b>TD19365</b>
<b>2.5 Diesel</b>	<b>G9U 754</b>	2464cc	Ø 89.00	4 Cyl.	<b>16V</b>	73kW/99PS	DOHC	<b>TD19369</b>
<b>CAM926</b>						<b>FOL246</b> (x16)		
<b>CAM927</b>								
<b>2.8 Diesel</b>	<b>S9W 702</b>	2799cc	Ø 94.40	4 Cyl.	<b>8V</b>	84kW/114PS	SOHC	<b>TD19361</b>
<b>CAM681</b>							<b>FOL169</b> (x8) [13]	[13] Mechanical



<b>823 Movano Mk II (B)</b>		05/10→							
<b>2.3 Diesel</b>	<b>M9T 670</b>	2298cc	∅ 85.00	4 Cyl.	<b>16V</b>	74-92kW/101-125PS	DOHC	<b>TD24749</b>	
<b>2.3 Diesel</b>	<b>M9T 672</b>	2298cc	∅ 85.00	4 Cyl.	<b>16V</b>	74-92kW/101-125PS	DOHC	<b>TD25155</b>	
<b>2.3 Diesel</b>	<b>M9T 676</b>	2298cc	∅ 85.00	4 Cyl.	<b>16V</b>	74-92kW/101-125PS	DOHC	<b>TD24748</b>	
<b>2.3 Diesel</b>	<b>M9T 678</b>	2298cc	∅ 85.00	4 Cyl.	<b>16V</b>	107kW/146PS	DOHC	<b>TD25156</b>	
<b>2.3 Diesel</b>	<b>M9T 680</b>	2298cc	∅ 85.00	4 Cyl.	<b>16V</b>	92-107kW/125-146PS	DOHC	<b>TD25138</b>	
<b>2.3 Diesel</b>	<b>M9T 686</b>	2298cc	∅ 85.00	4 Cyl.	<b>16V</b>	92kW/125PS	DOHC	<b>TD25152</b>	
<b>2.3 Diesel</b>	<b>M9T 690</b>	2298cc	∅ 85.00	4 Cyl.	<b>16V</b>	74-92kW/101-125PS	DOHC	<b>TD25105</b>	
<b>2.3 Diesel</b>	<b>M9T 692</b>	2298cc	∅ 85.00	4 Cyl.	<b>16V</b>	74-92kW/101-125PS	DOHC	<b>TD25106</b>	
<b>2.3 Diesel</b>	<b>M9T 694</b>	2298cc	∅ 85.00	4 Cyl.	<b>16V</b>	107kW/146PS	DOHC	<b>TD24750</b>	
<b>2.3 Diesel</b>	<b>M9T 696</b>	2298cc	∅ 85.00	4 Cyl.	<b>16V</b>	92-107kW/125-146PS	DOHC	<b>TD25149</b>	
<b>2.3 Diesel</b>	<b>M9T 698</b>	2298cc	∅ 85.00	4 Cyl.	<b>16V</b>	92-107kW/125-146PS	DOHC	<b>TD24751</b>	
						<b>FOL189</b> (x16)	<b>FOL190</b> (x16) [11]	[11] Hydraulic	

<b>824 Nova</b>		09/82→10/94							
<b>1.2</b>	<b>C 12 NZ</b>	1196cc	∅ 72.00	4 Cyl.	<b>8V</b>	33kW/45PS	SOHC	<b>TD17553</b>	
<b>CAM453</b>						<b>FOL40</b> (x8)	<b>FOL38</b> (x8) [11] <b>TTP1</b> (x8)	[11] Hydraulic	
<b>1.2</b>	<b>12 NV</b>	1196cc	∅ 77.80	4 Cyl.	<b>8V</b>	38kW/52PS	SOHC	<b>TD22840</b>	
<b>1.2</b>	<b>12 ST</b>	1196cc	∅ 77.80	4 Cyl.	<b>8V</b>	40-43kW/54-58PS	SOHC	<b>TD17599</b>	
<b>CAM559</b>						<b>FOL40</b> (x8)	<b>FOL38</b> (x8) [11] <b>TTP1</b> (x8)	[11] Hydraulic	
<b>1.3</b>	<b>13 NB</b>	1297cc	∅ 75.00	4 Cyl.	<b>8V</b>	44kW/60PS	SOHC	<b>TD17560</b>	
<b>1.3</b>	<b>13 SB</b>	1297cc	∅ 75.00	4 Cyl.	<b>8V</b>	51kW/70PS	SOHC	<b>TD17600</b>	
<b>CAM366</b>						<b>FOL40</b> (x8)	<b>FOL38</b> (x8) [11] <b>TTP1</b> (x8)	[11] Hydraulic	
<b>1.4</b>	<b>14 NV</b>	1389cc	∅ 77.60	4 Cyl.	<b>8V</b>	53-55kW/72-75PS	SOHC	<b>TD17562</b>	
<b>CAM365</b>						<b>FOL40</b> (x8)	<b>FOL38</b> (x8) [11] <b>TTP1</b> (x8)	[11] Hydraulic	
<b>1.4</b>	<b>C 14 NZ</b>	1389cc	∅ 77.60	4 Cyl.	<b>8V</b>	44kW/60PS	SOHC	<b>TD17581</b>	
<b>CAM369</b>		<b>CKS2369</b>					<b>FOL40</b> (x8)	<b>FOL38</b> (x8) [11] <b>TTP1</b> (x8)	[11] Hydraulic
<b>1.4</b>	<b>C 14 SE</b>	1389cc	∅ 77.60	4 Cyl.	<b>8V</b>	60kW/81PS	SOHC	<b>TD17582</b>	
<b>CAM451</b>						<b>FOL40</b> (x8)	<b>FOL38</b> (x8) [11] <b>TTP1</b> (x8)	[11] Hydraulic	
<b>1.5 Diesel</b>	<b>15 D</b>	1488cc	∅ 76.00	4 Cyl.	<b>8V</b>	37kW/50PS	SOHC	<b>TD21906</b>	
<b>1.5 Diesel</b>	<b>15 DT (T4EC1)</b>	1488cc	∅ 76.00	4 Cyl.	<b>8V</b>	49-53kW/67-72PS	SOHC	<b>TD18227</b>	
<b>CAM452</b>									
<b>1.6</b>	<b>C 16 SE</b>	1598cc	∅ 79.00	4 Cyl.	<b>8V</b>	74kW/100PS	SOHC	<b>TD17608</b>	
						<b>FOL40</b> (x8)	<b>FOL38</b> (x8) [11] <b>TTP1</b> (x8)	[11] Hydraulic	
<b>1.6</b>	<b>E 16 SE</b>	1598cc	∅ 79.00	4 Cyl.	<b>8V</b>	74kW/100PS	SOHC	<b>TD17586</b>	
<b>CAM368</b>						<b>FOL40</b> (x8)	<b>FOL38</b> (x8) [11] <b>TTP1</b> (x8)	[11] Hydraulic	

<b>825 Omega (B)</b>		01/94→07/03							
<b>2.0</b>	<b>20 SE</b>	1998cc	∅ 86.00	4 Cyl.	<b>8V</b>	90kW/122PS	SOHC	<b>TD17573</b>	
<b>CAM361</b>		<b>CKS2361</b>					<b>FOL40</b> (x8)	<b>FOL38</b> (x8) [11] <b>TTP1</b> (x8)	[11] Hydraulic
<b>2.0</b>	<b>X 20 XEV</b>	1998cc	∅ 86.00	4 Cyl.	<b>16V</b>	100kW/136PS	DOHC	<b>TD17594</b>	
<b>CAM462</b> ■ <b>CAM463</b> ■							<b>FOL107</b> (x16) [11]	[11] Hydraulic	





<b>825 Omega (B)</b>		01/94→07/03						
<b>2.0 Diesel</b>	<b>X 20 DTH</b>	1995cc	Ø 84.00	4 Cyl.	<b>16V</b>	74kW/100PS	SOHC	<b>TD17592</b>
<b>2.2 Diesel</b>	<b>Y 22 DTH</b>	2172cc	Ø 84.00	4 Cyl.	<b>16V</b>	85-88kW/116-120PS	SOHC	<b>TD17928</b>
<b>CAM650</b>						<b>FOL208</b> (x8)	<b>FOL107</b> (x16) [11]	[11] Hydraulic
<b>2.5 Diesel</b>	<b>Y 25 DT</b>	2497cc	Ø 80.00	6 Cyl.	<b>24V</b>	110kW/150PS	DOHC	<b>TD22875</b>
						<b>FOL186</b> (x24)	<b>FOL152</b> (x24) [11]	[11] Hydraulic
<b>826 Senator</b>		02/78→09/93						
<b>3.0</b>	<b>C 30 SE</b>	2969cc	Ø 95.00	6 Cyl.	<b>24V</b>	150kW/204PS	DOHC	<b>TD17617</b>
							<b>FOL142</b> (x24) [11]	[11] Hydraulic
<b>827 Signum</b>		01/02→10/08						
<b>1.8</b>	<b>Z 18 XE</b>	1796cc	Ø 80.50	4 Cyl.	<b>16V</b>	87-92kW/118-125PS	DOHC	<b>TD17633</b>
							<b>FOL107</b> (x16) [11]	[11] Hydraulic
<b>1.9 Diesel</b>	<b>Z 19 DTL</b>	1910cc	Ø 82.00	4 Cyl.	<b>8V</b>	74kW/100PS	DOHC	<b>TD20149</b>
<b>CAM654</b>							<b>FOL104</b> (x8) [13]	[13] Mechanical
<b>1.9 Diesel</b>	<b>Z 19 DTH</b>	1910cc	Ø 82.00	4 Cyl.	<b>16V</b>	110kW/150PS	DOHC	<b>TD18016</b>
<b>CAM948</b> ■ →eng.82167147;81076999 <b>CAM944</b> ■ eng.82167148;81077000→ <b>CAM949</b> ■ →eng.82167147;81076999 <b>CAM945</b> ■ eng.82167148;81077000→						<b>FOL236</b> (x16) →eng.17180894 <b>FOL235</b> (x16) eng.17180895→	<b>FOL187</b> (x16) [11]	[11] Hydraulic
<b>2.0</b>	<b>Z 20 NET</b>	1998cc	Ø 86.00	4 Cyl.	<b>16V</b>	129kW/175PS	DOHC	<b>TD20350</b>
							<b>FOL199</b> (x16) [11]	[11] Hydraulic
<b>2.0 Diesel</b>	<b>Y 20 DTH</b>	1995cc	Ø 84.00	4 Cyl.	<b>16V</b>	74kW/100PS	SOHC	<b>TD17924</b>
<b>CAM650</b>						<b>FOL208</b> (x8)	<b>FOL107</b> (x16) [11]	[11] Hydraulic
<b>2.2</b>	<b>Z 22 YH</b>	2198cc	Ø 86.00	4 Cyl.	<b>16V</b>	114kW/155PS	DOHC	<b>TD18021</b>
							<b>FOL199</b> (x16) [11]	[11] Hydraulic
<b>2.2 Diesel</b>	<b>Y 22 DTR</b>	2172cc	Ø 84.00	4 Cyl.	<b>16V</b>	92kW/125PS	SOHC	<b>TD17629</b>
<b>CAM650</b>						<b>FOL208</b> (x8)	<b>FOL107</b> (x16) [11]	[11] Hydraulic
<b>2.8</b>	<b>Z 28 NEL</b>	2792cc	Ø 89.00	6 Cyl.	<b>24V</b>	169kW/230PS	DOHC	<b>TD20148</b>
<b>2.8</b>	<b>Z 28 NET</b>	2792cc	Ø 89.00	6 Cyl.	<b>24V</b>	188-184kW/256-250PS	DOHC	<b>TD20157</b>
							<b>FOL199</b> (x24) [11]	[11] Hydraulic
<b>828 Sintra</b>		11/96→04/99						
<b>2.2</b>	<b>X 22 XE</b>	2198cc	Ø 86.00	4 Cyl.	<b>16V</b>	100kW/136PS	DOHC	<b>TD17628</b>
<b>CAM462</b> ■ <b>CAM463</b> ■							<b>FOL107</b> (x16) [11]	[11] Hydraulic
<b>2.2 Diesel</b>	<b>X 22 DTH</b>	2172cc	Ø 84.00	4 Cyl.	<b>16V</b>	85kW/116PS	SOHC	<b>TD17916</b>
<b>CAM650</b>						<b>FOL208</b> (x8)	<b>FOL107</b> (x16) [11]	[11] Hydraulic



<b>829 Speedster</b>		03/01→09/06						
<b>2.2</b>	<b>Z 22 SE</b>	2198cc	Ø 86.00	4 Cyl.	<b>16V</b>	108kW/147PS	DOHC	<b>TD17683</b>
CAM951 ■ CAM952 ■							FOL199 (x16) [11]	[11] Hydraulic
<b>830 Tigra</b>		07/94→08/09						
<b>1.3 Diesel</b>	<b>Z 13 DT</b>	1248cc	Ø 69.60	4 Cyl.	<b>16V</b>	51kW/70PS	DOHC	<b>TD18361</b>
CAM711 ■ CAM712 ■						FOL233 (x16)	FOL187 (x16) [11]	[11] Hydraulic
<b>1.4</b>	<b>Z 14 XEP</b>	1364cc	Ø 73.40	4 Cyl.	<b>16V</b>	66kW/89PS	DOHC	<b>TD18228</b>
CAM929 ■ CAM907 ■						FOL183 (x16)	FOL167 (x16) [11]	[11] Hydraulic
<b>1.4</b>	<b>X 14 XE</b>	1389cc	Ø 77.60	4 Cyl.	<b>16V</b>	66kW/89PS	DOHC	<b>TD17589</b>
CAM456 ■ CAM457 ■							FOL107 (x16) [11]	[11] Hydraulic
<b>1.6</b>	<b>X 16 XE</b>	1598cc	Ø 79.00	4 Cyl.	<b>16V</b>	78kW/106PS	DOHC	<b>TD17624</b>
CAM456 ■ ■ (x2)							FOL107 (x16) [11]	[11] Hydraulic
<b>1.8</b>	<b>Z 18 XE</b>	1796cc	Ø 80.50	4 Cyl.	<b>16V</b>	87-92kW/118-125PS	DOHC	<b>TD17633</b>
							FOL107 (x16) [11]	[11] Hydraulic
<b>831 Vectra (B)</b>		08/95→07/03						
<b>1.6</b>	<b>X 16 SZR</b>	1598cc	Ø 79.00	4 Cyl.	<b>8V</b>	55kW/75PS	SOHC	<b>TD17623</b>
CAM735 eng.02HV1801→						FOL40 (x8)	FOL38 (x8) [11] TTP1 (x8)	[11] Hydraulic
<b>1.6</b>	<b>X 16 XEL</b>	1598cc	Ø 79.00	4 Cyl.	<b>16V</b>	74kW/100PS	DOHC	<b>TD17590</b>
CAM456 ■ CAM457 ■ →eng.W1285446;W7154258 CAM723 ■ eng.W1285447;W7154259→							FOL107 (x16) [11]	[11] Hydraulic
<b>1.6</b>	<b>Y 16 XE</b>	1598cc	Ø 79.00	4 Cyl.	<b>16V</b>	74kW/100PS	DOHC	<b>TD22874</b>
<b>1.6</b>	<b>Z 16 XE</b>	1598cc	Ø 79.00	4 Cyl.	<b>16V</b>	63-74kW/85-101PS	DOHC	<b>TD17937</b>
CAM456 ■ CAM457 ■							FOL107 (x16) [11]	[11] Hydraulic
<b>1.7 Diesel</b>	<b>X 17 DT (TC4EE1)</b>	1686cc	Ø 79.00	4 Cyl.	<b>8V</b>	60kW/81PS	SOHC	<b>TD22873</b>
CAM452								
<b>1.8</b>	<b>Z 18 XE</b>	1796cc	Ø 80.50	4 Cyl.	<b>16V</b>	87-92kW/118-125PS	DOHC	<b>TD17633</b>
							FOL107 (x16) [11]	[11] Hydraulic
<b>1.8</b>	<b>X 18 XE</b>	1796cc	Ø 81.60	4 Cyl.	<b>16V</b>	85kW/116PS	DOHC	<b>TD17625</b>
<b>2.0</b>	<b>X 20 XEV</b>	1998cc	Ø 86.00	4 Cyl.	<b>16V</b>	100kW/136PS	DOHC	<b>TD17594</b>
CAM462 ■ CAM463 ■							FOL107 (x16) [11]	[11] Hydraulic
<b>2.0 Diesel</b>	<b>X 20 DTL</b>	1995cc	Ø 84.00	4 Cyl.	<b>16V</b>	60kW/81PS	SOHC	<b>TD17627</b>
<b>2.0 Diesel</b>	<b>Y 20 DTH</b>	1995cc	Ø 84.00	4 Cyl.	<b>16V</b>	74kW/100PS	SOHC	<b>TD17924</b>
CAM650						FOL208 (x8)	FOL107 (x16) [11]	[11] Hydraulic
<b>2.2</b>	<b>Z 22 SE</b>	2198cc	Ø 86.00	4 Cyl.	<b>16V</b>	108kW/147PS	DOHC	<b>TD17683</b>
CAM951 ■ CAM952 ■							FOL199 (x16) [11]	[11] Hydraulic
<b>2.2 Diesel</b>	<b>Y 22 DTR</b>	2172cc	Ø 84.00	4 Cyl.	<b>16V</b>	92kW/125PS	SOHC	<b>TD17629</b>
CAM650						FOL208 (x8)	FOL107 (x16) [11]	[11] Hydraulic



<b>832 Vectra Mk II (C)</b>		01/00→10/08						
<b>1.8</b>	<b>Z 18 XE</b>	1796cc	Ø 80.50	4 Cyl.	<b>16V</b>	87-92kW/118-125PS	DOHC	<b>TD17633</b>
							<b>FOL107</b> (x16) [11]	[11] Hydraulic
<b>1.9 Diesel</b>	<b>Z 19 DTH</b>	1910cc	Ø 82.00	4 Cyl.	<b>16V</b>	110kW/150PS	DOHC	<b>TD18016</b>
<b>CAM948</b> ■ →eng.82167147;81076999 <b>CAM944</b> ■ eng.82167148;81077000→ <b>CAM949</b> ■ →eng.82167147;81076999 <b>CAM945</b> ■ eng.82167148;81077000→						<b>FOL236</b> (x16) →eng.17180894 <b>FOL235</b> (x16) eng.17180895→	<b>FOL187</b> (x16) [11]	[11] Hydraulic
<b>2.0</b>	<b>Z 20 NET</b>	1998cc	Ø 86.00	4 Cyl.	<b>16V</b>	129kW/175PS	DOHC	<b>TD20350</b>
							<b>FOL199</b> (x16) [11]	[11] Hydraulic
<b>2.0 Diesel</b>	<b>Y 20 DTH</b>	1995cc	Ø 84.00	4 Cyl.	<b>16V</b>	74kW/100PS	SOHC	<b>TD17924</b>
<b>CAM650</b>						<b>FOL208</b> (x8)	<b>FOL107</b> (x16) [11]	[11] Hydraulic
<b>2.2</b>	<b>Z 22 YH</b>	2198cc	Ø 86.00	4 Cyl.	<b>16V</b>	114kW/155PS	DOHC	<b>TD18021</b>
							<b>FOL199</b> (x16) [11]	[11] Hydraulic
<b>2.2</b>	<b>Z 22 SE</b>	2198cc	Ø 86.00	4 Cyl.	<b>16V</b>	108kW/147PS	DOHC	<b>TD17683</b>
<b>CAM951</b> ■ <b>CAM952</b> ■							<b>FOL199</b> (x16) [11]	[11] Hydraulic
<b>2.2 Diesel</b>	<b>Y 22 DTR</b>	2172cc	Ø 84.00	4 Cyl.	<b>16V</b>	92kW/125PS	SOHC	<b>TD17629</b>
<b>CAM650</b>						<b>FOL208</b> (x8)	<b>FOL107</b> (x16) [11]	[11] Hydraulic
<b>2.8</b>	<b>Z 28 NEL</b>	2792cc	Ø 89.00	6 Cyl.	<b>24V</b>	169kW/230PS	DOHC	<b>TD20148</b>
<b>2.8</b>	<b>Z 28 NET</b>	2792cc	Ø 89.00	6 Cyl.	<b>24V</b>	188-184kW/256-250PS	DOHC	<b>TD20157</b>
							<b>FOL199</b> (x24) [11]	[11] Hydraulic

<b>833 Vivaro</b>		08/01→07/14						
<b>1.9 Diesel</b>	<b>F9Q 760</b>	1870cc	Ø 80.00	4 Cyl.	<b>8V</b>	74kW/101PS	SOHC	<b>TD19375</b>
<b>1.9 Diesel</b>	<b>F9Q 762</b>	1870cc	Ø 80.00	4 Cyl.	<b>8V</b>	59-60kW/80-82PS	SOHC	<b>TD21148</b>
<b>CAM706</b>								
<b>2.0</b>	<b>F4R 720</b>	1998cc	Ø 82.70	4 Cyl.	<b>16V</b>	88kW/120PS	DOHC	<b>TD19216</b>
						<b>FOL245</b> (x16)	<b>FOL103</b> (x16) [11]	[11] Hydraulic
<b>2.0 Diesel</b>	<b>M9R 630</b>	1995cc	Ø 84.00	4 Cyl.	<b>16V</b>	66-84kW/90-114PS	DOHC	<b>TD25645</b>
<b>2.0 Diesel</b>	<b>M9R 780</b>	1995cc	Ø 84.00	4 Cyl.	<b>16V</b>	66-84kW/90-114PS	DOHC	<b>TD20889</b>
<b>2.0 Diesel</b>	<b>M9R 782</b>	1995cc	Ø 84.00	4 Cyl.	<b>16V</b>	66-84kW/90-114PS	DOHC	<b>TD21889</b>
<b>2.0 Diesel</b>	<b>M9R 784</b>	1995cc	Ø 84.00	4 Cyl.	<b>16V</b>	84kW/114PS	DOHC	<b>TD21904</b>
<b>2.0 Diesel</b>	<b>M9R 786</b>	1995cc	Ø 84.00	4 Cyl.	<b>16V</b>	66-84kW/90-114PS	DOHC	<b>TD25647</b>
<b>2.0 Diesel</b>	<b>M9R 788</b>	1995cc	Ø 84.00	4 Cyl.	<b>16V</b>	84kW/114PS	DOHC	<b>TD25644</b>
						<b>FOL189</b> (x16)	<b>FOL190</b> (x16) [11]	[11] Hydraulic
<b>2.5 Diesel</b>	<b>G9U 630</b>	2464cc	Ø 89.00	4 Cyl.	<b>16V</b>	84-107kW/114-146PS	DOHC	<b>TD21903</b>
<b>2.5 Diesel</b>	<b>G9U 730</b>	2464cc	Ø 89.00	4 Cyl.	<b>16V</b>	99kW/135PS	DOHC	<b>TD18701</b>
<b>CAM926</b> ■ <b>CAM927</b> ■						<b>FOL246</b> (x16)		



834 VX220		09/00→07/05						
2.2	Z 22 SE	2198cc	∅ 86.00	4 Cyl.	16V	108kW/147PS	DOHC	TD17683
CAM951 ■ CAM952 ■							FOL199 (x16) [11]	[11] Hydraulic
835 Zafira Mk I (A)		11/98→08/05						
1.6	X 16 XEL	1598cc	∅ 79.00	4 Cyl.	16V	74kW/100PS	DOHC	TD17590
CAM456 ■ CAM457 ■ →eng.W1285446;W7154258 CAM723 ■ eng.W1285447;W7154259→							FOL107 (x16) [11]	[11] Hydraulic
1.6	Z 16 XE	1598cc	∅ 79.00	4 Cyl.	16V	63-74kW/85-101PS	DOHC	TD17937
CAM456 ■ CAM457 ■							FOL107 (x16) [11]	[11] Hydraulic
1.8	Z 18 XE	1796cc	∅ 80.50	4 Cyl.	16V	87-92kW/118-125PS	DOHC	TD17633
							FOL107 (x16) [11]	[11] Hydraulic
2.0 Diesel	X 20 DTL	1995cc	∅ 84.00	4 Cyl.	16V	60kW/81PS	SOHC	TD17627
2.0 Diesel	Y 20 DTH	1995cc	∅ 84.00	4 Cyl.	16V	74kW/100PS	SOHC	TD17924
CAM650						FOL208 (x8)	FOL107 (x16) [11]	[11] Hydraulic
2.2	Z 22 SE	2198cc	∅ 86.00	4 Cyl.	16V	108kW/147PS	DOHC	TD17683
CAM951 ■ CAM952 ■							FOL199 (x16) [11]	[11] Hydraulic
2.2 Diesel	Y 22 DTR	2172cc	∅ 84.00	4 Cyl.	16V	92kW/125PS	SOHC	TD17629
CAM650						FOL208 (x8)	FOL107 (x16) [11]	[11] Hydraulic
836 Zafira Mk II (B)		07/05→						
1.7 Diesel	A 17 DTJ	1686cc	∅ 79.00	4 Cyl.	16V	81kW/110PS	DOHC	TD24659
1.7 Diesel	A 17 DTR	1686cc	∅ 79.00	4 Cyl.	16V	92kW/125PS	DOHC	TD20165
1.7 Diesel	Z 17 DTJ	1686cc	∅ 79.00	4 Cyl.	16V	81kW/110PS	DOHC	TD24045
CAM946 ■ CAM947 ■								
1.9 Diesel	Z 19 DTL	1910cc	∅ 82.00	4 Cyl.	8V	74kW/100PS	DOHC	TD20149
CAM654							FOL104 (x8) [13]	[13] Mechanical
1.9 Diesel	Z 19 DTH	1910cc	∅ 82.00	4 Cyl.	16V	110kW/150PS	DOHC	TD18016
CAM948 ■ →eng.82167147;81076999 CAM944 ■ eng.82167148;81077000→ CAM949 ■ →eng.82167147;81076999 CAM945 ■ eng.82167148;81077000→						FOL236 (x16) →eng.17180894 FOL235 (x16) eng.17180895→	FOL187 (x16) [11]	[11] Hydraulic
2.0	Z 20 LER	1998cc	∅ 86.00	4 Cyl.	16V	147kW/200PS	DOHC	TD20352
							FOL107 (x16) [11]	[11] Hydraulic
2.2	Z 22 YH	2198cc	∅ 86.00	4 Cyl.	16V	114kW/155PS	DOHC	TD18021
							FOL199 (x16) [11]	[11] Hydraulic



**837 Zafira Mk III (C)**

10/11→

<b>1.4</b>	<b>A 14 NEL</b>	1364cc	Ø 72.50	4 Cyl.	<b>16V</b>	88kW/120PS	DOHC	<b>TD24744</b>
<b>1.4</b>	<b>A 14 NET</b>	1364cc	Ø 72.50	4 Cyl.	<b>16V</b>	103kW/140PS	DOHC	<b>TD24731</b>
						<b>FOL183</b> (x16)	<b>FOL167</b> (x16) [11]	[11] Hydraulic
<b>1.6 Diesel</b>	<b>B 16 DTH</b>	1598cc	Ø 79.00	4 Cyl.	<b>16V</b>	99kW/135PS	DOHC	<b>TD27816</b>
						<b>FOL209</b> (x16)	<b>FOL192</b> (x16) [11]	[11] Hydraulic
<b>2.0 Diesel</b>	<b>A 20 DT</b>	1956cc	Ø 83.00	4 Cyl.	<b>16V</b>	96kW/131PS	DOHC	<b>TD25781</b>
<b>2.0 Diesel</b>	<b>A 20 DTH</b>	1956cc	Ø 83.00	4 Cyl.	<b>16V</b>	118kW/160PS	DOHC	<b>TD22603</b>
<b>2.0 Diesel</b>	<b>A 20 DTL</b>	1956cc	Ø 83.00	4 Cyl.	<b>16V</b>	81kW/110PS	DOHC	<b>TD25780</b>
<b>2.0 Diesel</b>	<b>Y 20 DTJ</b>	1956cc	Ø 83.00	4 Cyl.	<b>16V</b>	96kW/131PS	DOHC	<b>TD27238</b>
<b>2.0 Diesel</b>	<b>Z 20 DTJ</b>	1956cc	Ø 83.00	4 Cyl.	<b>16V</b>	96kW/131PS	DOHC	<b>TD25783</b>
<b>CAM944</b>						<b>FOL235</b> (x16)	<b>FOL187</b> (x16) [11]	[11] Hydraulic
<b>CAM945</b>								



**838 Amarok**

09/10→

<b>2.0 Diesel</b>	<b>CDBA</b>	1968cc	Ø 81.00	4 Cyl.	<b>16V</b>	90kW/122PS	DOHC	<b>TD24402</b>
<b>2.0 Diesel</b>	<b>CDCA</b>	1968cc	Ø 81.00	4 Cyl.	<b>16V</b>	120kW/163PS	DOHC	<b>TD24403</b>
<b>2.0 Diesel</b>	<b>CNEA</b>	1968cc	Ø 81.00	4 Cyl.	<b>16V</b>	132kW/180PS	DOHC	<b>TD26330</b>
<b>2.0 Diesel</b>	<b>CNFA</b>	1968cc	Ø 81.00	4 Cyl.	<b>16V</b>	90kW/122PS	DOHC	<b>TD26995</b>
<b>2.0 Diesel</b>	<b>CNFB</b>	1968cc	Ø 81.00	4 Cyl.	<b>16V</b>	103kW/140PS	DOHC	<b>TD26996</b>
<b>2.0 Diesel</b>	<b>CSHA</b>	1968cc	Ø 81.00	4 Cyl.	<b>16V</b>	132kW/180PS	DOHC	<b>TD26331</b>
<b>CAM961</b> ■ <b>CAM962</b> ■						<b>FOL210</b> (x16)	<b>FOL195</b> (x16) [11]	[11] Hydraulic

**839 Beetle**

04/11→

<b>1.2</b>	<b>CBZB</b>	1197cc	Ø 71.00	4 Cyl.	<b>8V</b>	77kW/105PS	SOHC	<b>TD23520</b>
							<b>FOL167</b> (x8) [11]	[11] Hydraulic
<b>1.4</b>	<b>CAVD</b>	1390cc	Ø 76.50	4 Cyl.	<b>16V</b>	118kW/160PS	DOHC	<b>TD20792</b>
<b>1.4</b>	<b>CNWA</b>	1390cc	Ø 76.50	4 Cyl.	<b>16V</b>	118kW/160PS	DOHC	<b>TD24834</b>
<b>1.4</b>	<b>CTHD</b>	1390cc	Ø 76.50	4 Cyl.	<b>16V</b>	118kW/160PS	DOHC	<b>TD26574</b>
<b>1.4</b>	<b>CTKA</b>	1390cc	Ø 76.50	4 Cyl.	<b>16V</b>	118kW/160PS	DOHC	<b>TD26695</b>
						<b>FOL223</b> (x16)	<b>FOL167</b> (x16) [11]	[11] Hydraulic
<b>1.6 Diesel</b>	<b>CAYC</b>	1598cc	Ø 79.50	4 Cyl.	<b>16V</b>	77kW/105PS	DOHC	<b>TD22639</b>
<b>CAM961</b> ■ <b>CAM962</b> ■						<b>FOL210</b> (x16)	<b>FOL195</b> (x16) [11]	[11] Hydraulic
<b>2.0</b>	<b>CBFA</b>	1984cc	Ø 82.50	4 Cyl.	<b>16V</b>	147kW/200PS	DOHC	<b>TD20797</b>
<b>2.0</b>	<b>CCTA</b>	1984cc	Ø 82.50	4 Cyl.	<b>16V</b>	147kW/200PS	DOHC	<b>TD20795</b>
<b>2.0</b>	<b>CCZA</b>	1984cc	Ø 82.50	4 Cyl.	<b>16V</b>	147kW/200PS	DOHC	<b>TD22172</b>
							<b>FOL167</b> (x16) [11]	[11] Hydraulic
<b>2.0</b>	<b>CPLA</b>	1984cc	Ø 82.50	4 Cyl.	<b>16V</b>	155kW/211PS	DOHC	<b>TD27205</b>
							<b>FOL207</b> (x16) [11]	[11] Hydraulic
<b>2.0 Diesel</b>	<b>CFFB</b>	1968cc	Ø 81.00	4 Cyl.	<b>16V</b>	103kW/140PS	DOHC	<b>TD23178</b>
<b>CAM961</b> ■ <b>CAM962</b> ■						<b>FOL210</b> (x16)	<b>FOL195</b> (x16) [11]	[11] Hydraulic
<b>2.5</b>	<b>CBTA</b>	2480cc	Ø 83.60	5 Cyl.	<b>20V</b>	125kW/170PS	DOHC	<b>TD20855</b>
<b>2.5</b>	<b>CBUA</b>	2480cc	Ø 82.50	5 Cyl.	<b>20V</b>	125kW/170PS	DOHC	<b>TD22542</b>
<b>2.5</b>	<b>CCCA</b>	2480cc	Ø 82.50	5 Cyl.	<b>20V</b>	125kW/170PS	DOHC	<b>TD22640</b>
						<b>FOL224</b> (x20)	<b>FOL167</b> (x20) [11]	[11] Hydraulic

**840 Bora**

10/98→07/05

<b>1.4</b>	<b>AHW</b>	1390cc	Ø 76.50	4 Cyl.	<b>16V</b>	55kW/75PS		<b>TD9453</b>
<b>1.4</b>	<b>APE</b>	1390cc	Ø 76.50	4 Cyl.	<b>16V</b>	55kW/75PS	DOHC	<b>TD13468</b>
<b>CAM924</b> ■ →eng.1M-Y-000000						<b>FOL179</b> (x16)	<b>FOL167</b> (x16) [11]	[11] Hydraulic
<b>1.4</b>	<b>AKQ</b>	1390cc	Ø 76.50	4 Cyl.	<b>16V</b>	55kW/75PS	DOHC	<b>TD9454</b>
<b>CAM924</b> ■ →eng.1J-Y-900000						<b>FOL179</b> (x16)	<b>FOL167</b> (x16) [11]	[11] Hydraulic
<b>1.4</b>	<b>AXP</b>	1390cc	Ø 76.50	4 Cyl.	<b>16V</b>	55kW/75PS	DOHC	<b>TD15474</b>
<b>CAM924</b> ■ <b>CAM925</b> ■						<b>FOL179</b> (x16)	<b>FOL167</b> (x16) [11]	[11] Hydraulic
<b>1.4</b>	<b>BCA</b>	1390cc	Ø 76.50	4 Cyl.	<b>16V</b>	55kW/75PS	DOHC	<b>TD16386</b>
<b>CAM925</b> ■						<b>FOL179</b> (x16)	<b>FOL167</b> (x16) [11]	[11] Hydraulic



<b>840 Bora</b>		10/98 → 07/05							
1.6	AEH	1595cc	∅ 81.00	4 Cyl.	8V	74kW/100PS	SOHC	<b>TD9450</b>	
1.6	AKL	1595cc	∅ 81.00	4 Cyl.	8V	74kW/100PS	SOHC	<b>TD9451</b>	
1.6	APF	1595cc	∅ 81.00	4 Cyl.	8V	74kW/100PS	SOHC	<b>TD12848</b>	
CAM913							<b>FOL143</b> (x8) [11]	[11] Hydraulic	
1.6	AVU	1595cc	∅ 81.00	4 Cyl.	8V	75kW/102PS	SOHC	<b>TD15475</b>	
CAM745						<b>FOL226</b> (x8)	<b>FOL167</b> (x8) [11]	[11] Hydraulic	
1.6	BFQ	1595cc	∅ 81.00	4 Cyl.	8V	75kW/102PS	SOHC	<b>TD18137</b>	
1.6	BJH	1595cc	∅ 81.00	4 Cyl.	8V	75kW/102PS	SOHC	<b>TD19138</b>	
						<b>FOL226</b> (x8)	<b>FOL167</b> (x8) [11]	[11] Hydraulic	
1.6	ATN	1595cc	∅ 76.50	4 Cyl.	16V	77kW/105PS	DOHC	<b>TD15476</b>	
1.6	AUS	1597cc	∅ 76.50	4 Cyl.	16V	77kW/105PS	DOHC	<b>TD15477</b>	
1.6	AZD	1597cc	∅ 76.50	4 Cyl.	16V	77kW/105PS	DOHC	<b>TD15478</b>	
1.6	BCB	1598cc	∅ 76.50	4 Cyl.	16V	77kW/105PS	DOHC	<b>TD16387</b>	
CAM925						<b>FOL179</b> (x16)	<b>FOL167</b> (x16) [11]	[11] Hydraulic	
1.6	BAD	1598cc	∅ 76.50	4 Cyl.	16V	81kW/110PS	DOHC	<b>TD16388</b>	
						<b>FOL179</b> (x16)	<b>FOL167</b> (x16) [11]	[11] Hydraulic	
1.8	AGN	1781cc	∅ 81.00	4 Cyl.	20V	92kW/125PS	DOHC	<b>TD9363</b>	
							<b>FOL133</b> (x12) [11] <b>FOL141</b> (x8) [11]	[11] Hydraulic	
1.8	AGU	1781cc	∅ 81.00	4 Cyl.	20V	110kW/150PS	DOHC	<b>TD9456</b>	
CAM743 CAM744							<b>FOL133</b> (x12) [11] <b>FOL141</b> (x8) [11]	[11] Hydraulic	
1.8	ARX	1781cc	∅ 81.00	4 Cyl.	20V	110kW/150PS	DOHC	<b>TD15485</b>	
1.8	AUM	1781cc	∅ 81.00	4 Cyl.	20V	110kW/150PS	DOHC	<b>TD15486</b>	
1.8	AUQ	1781cc	∅ 81.00	4 Cyl.	20V	132kW/180PS	DOHC	<b>TD16420</b>	
CAM744							<b>FOL133</b> (x12) [11] <b>FOL141</b> (x8) [11]	[11] Hydraulic	
1.9 Diesel	AGP	1896cc	∅ 79.50	4 Cyl.	8V	50kW/68PS	SOHC	<b>TD9452</b>	
1.9 Diesel	AQM	1896cc	∅ 79.50	4 Cyl.	8V	50kW/68PS	SOHC	<b>TD11351</b>	
CAM670							<b>FOL143</b> (x8) [11]	[11] Hydraulic	
1.9 Diesel	AGR	1896cc	∅ 79.50	4 Cyl.	8V	66kW/89PS	SOHC	<b>TD9364</b>	
CAM671 eng.034859 →							<b>FOL143</b> (x8) [11]	[11] Hydraulic	
1.9 Diesel	AJM	1896cc	∅ 79.50	4 Cyl.	8V	85kW/116PS	SOHC	<b>TD12588</b>	
1.9 Diesel	ARL	1896cc	∅ 79.50	4 Cyl.	8V	110kW/150PS	SOHC	<b>TD15484</b>	
1.9 Diesel	ASZ	1896cc	∅ 79.50	4 Cyl.	8V	96kW/131PS	SOHC	<b>TD16231</b>	
1.9 Diesel	ATD	1896cc	∅ 79.50	4 Cyl.	8V	74kW/100PS	SOHC	<b>TD15473</b>	
1.9 Diesel	AUY	1896cc	∅ 79.50	4 Cyl.	8V	85kW/116PS	SOHC	<b>TD14915</b>	
1.9 Diesel	AXR	1896cc	∅ 79.50	4 Cyl.	8V	74kW/100PS	SOHC	<b>TD16337</b>	
CAM672 [25][29] CAM914 [27][29] CAM928 [20][29]							<b>FOL175</b> (x8) [11] <b>FOL202</b> (x8) [11][21]	[11] Hydraulic [20] Steel [21] Diamond-coated [25] Chilled Cast Iron [27] Induction Hardened Cast Iron [29] Refer to SB2202 for installation guide	





<b>840 Bora</b>		10/98→07/05						
<b>1.9 Diesel</b>	<b>AHF</b>	1896cc	∅ 79.50	4 Cyl.	<b>8V</b>	81kW/110PS	SOHC	<b>TD9788</b>
<b>1.9 Diesel</b>	<b>ALH</b>	1896cc	∅ 79.50	4 Cyl.	<b>8V</b>	66kW/89PS	SOHC	<b>TD9455</b>
<b>1.9 Diesel</b>	<b>ASV</b>	1896cc	∅ 79.50	4 Cyl.	<b>8V</b>	81kW/110PS	SOHC	<b>TD13773</b>
<b>CAM671</b>							<b>FOL143</b> (x8) [11]	[11] Hydraulic
<b>2.0</b>	<b>APK</b>	1984cc	∅ 82.50	4 Cyl.	<b>8V</b>	85kW/116PS	SOHC	<b>TD11927</b>
<b>2.0</b>	<b>AQY</b>	1984cc	∅ 82.50	4 Cyl.	<b>8V</b>	85kW/116PS	SOHC	<b>TD10607</b>
<b>2.0</b>	<b>AZG</b>	1984cc	∅ 82.50	4 Cyl.	<b>8V</b>	85kW/116PS	SOHC	<b>TD15470</b>
<b>2.0</b>	<b>AZH</b>	1984cc	∅ 82.50	4 Cyl.	<b>8V</b>	85kW/116PS	SOHC	<b>TD15479</b>
<b>2.0</b>	<b>AZJ</b>	1984cc	∅ 82.50	4 Cyl.	<b>8V</b>	85kW/116PS	SOHC	<b>TD16419</b>
							<b>FOL143</b> (x8) [11]	[11] Hydraulic
<b>2.3</b>	<b>AGZ</b>	2324cc	∅ 81.00	5 Cyl.	<b>10V</b>	110kW/150PS	DOHC	<b>TD5559</b>
							<b>FOL92</b> (x10) [11]	[11] Hydraulic
<b>2.3</b>	<b>AQN</b>	2324cc	∅ 81.00	5 Cyl.	<b>20V</b>	125kW/170PS	DOHC	<b>TD15472</b>
							<b>FOL154</b> (x20) [11]	[11] Hydraulic
<b>2.8</b>	<b>AAA</b>	2792cc	∅ 81.00	6 Cyl.	<b>12V</b>	128kW/174PS	DOHC	<b>TD3999</b>
							<b>FOL92</b> (x12) [11]	[11] Hydraulic
<b>841 Caddy I</b>		08/82→07/92						
<b>1.6</b>	<b>EW</b>	1595cc	∅ 81.00	4 Cyl.	<b>8V</b>	55kW/75PS	SOHC	<b>TD4070</b>
							<b>FOL92</b> (x8) [11]	[11] Hydraulic
<b>1.6 Diesel</b>	<b>JK</b>	1588cc	∅ 76.50	4 Cyl.	<b>8V</b>	40kW/54PS	SOHC	<b>TD5013</b>
<b>1.6 Diesel</b>	<b>ME</b>	1588cc	∅ 76.50	4 Cyl.	<b>8V</b>	40kW/54PS	SOHC	<b>TD4129</b>
<b>CAM393</b>							<b>FOL92</b> (x8) [11]	[11] Hydraulic
<b>1.8</b>	<b>JH</b>	1781cc	∅ 81.00	4 Cyl.	<b>8V</b>	70kW/95PS	SOHC	<b>TD4117</b>
<b>CAM411</b>							<b>FOL91</b> (x8) [13] <b>FOL92</b> (x8) [11]	[11] Hydraulic [13] Mechanical
<b>842 Caddy II</b>		11/95→01/04						
<b>1.4</b>	<b>AEX</b>	1390cc	∅ 76.50	4 Cyl.	<b>8V</b>	40/44kW/54/60PS	SOHC	<b>TD4984</b>
<b>1.4</b>	<b>AKV</b>	1390cc	∅ 76.50	4 Cyl.	<b>8V</b>	44kW/60PS	SOHC	<b>TD9688</b>
<b>1.4</b>	<b>APQ</b>	1390cc	∅ 76.50	4 Cyl.	<b>8V</b>	44kW/60PS	SOHC	<b>TD15614</b>
<b>CAM808</b>							<b>FOL143</b> (x8) [11]	[11] Hydraulic
<b>1.4</b>	<b>AUD</b>	1390cc	∅ 76.50	4 Cyl.	<b>8V</b>	44kW/60PS	SOHC	<b>TD13770</b>
						<b>FOL244</b> (x8)	<b>FOL167</b> (x8) [11]	[11] Hydraulic
<b>1.4</b>	<b>AUA</b>	1390cc	∅ 76.50	4 Cyl.	<b>16V</b>	55kW/75PS	DOHC	<b>TD13771</b>
<b>CAM924</b>						<b>FOL179</b> (x16)	<b>FOL167</b> (x16) [11]	[11] Hydraulic
<b>CAM925</b>								
<b>1.6</b>	<b>1F</b>	1595cc	∅ 81.00	4 Cyl.	<b>8V</b>	53/55kW/72/75PS	SOHC	<b>TD4957</b>
<b>1.6</b>	<b>AEE</b>	1598cc	∅ 76.50	4 Cyl.	<b>8V</b>	55kW/75PS	SOHC	<b>TD4981</b>
							<b>FOL143</b> (x8) [11]	[11] Hydraulic
<b>1.7 Diesel</b>	<b>AHB</b>	1716cc	∅ 79.50	4 Cyl.	<b>8V</b>	42kW/57PS	SOHC	<b>TD15028</b>
<b>CAM668</b>							<b>FOL92</b> (x8) [11]	[11] Hydraulic



<b>842 Caddy II</b>		11/95→01/04						
<b>1.9 Diesel</b>	<b>1Y</b>	1896cc	∅ 79.50	4 Cyl.	<b>8V</b>	47/50kW/64/68PS	SOHC	<b>TD4960</b>
<b>1.9 Diesel</b>	<b>AEF</b>	1896cc	∅ 79.50	4 Cyl.	<b>8V</b>	47kW/64PS	SOHC	<b>TD4020</b>
<b>CAM440</b>							<b>FOL92</b> (x8) [11]	[11] Hydraulic
<b>1.9 Diesel</b>	<b>1Z</b>	1896cc	∅ 79.50	4 Cyl.	<b>8V</b>	66kW/89PS	SOHC	<b>TD4961</b>
<b>CAM668</b> →12/93 <b>CAM441</b> 01/94→							<b>FOL92</b> (x8) [11]	[11] Hydraulic
<b>1.9 Diesel</b>	<b>AEY</b>	1896cc	∅ 79.50	4 Cyl.	<b>8V</b>	47kW/64PS	SOHC	<b>TD4985</b>
<b>CAM668</b>							<b>FOL143</b> (x8) [11]	[11] Hydraulic
<b>1.9 Diesel</b>	<b>AHU</b>	1896cc	∅ 79.50	4 Cyl.	<b>8V</b>	66kW/89PS	SOHC	<b>TD4990</b>
<b>1.9 Diesel</b>	<b>ALE</b>	1896cc	∅ 79.50	4 Cyl.	<b>8V</b>	66kW/89PS	SOHC	<b>TD9512</b>
<b>CAM441</b>							<b>FOL92</b> (x8) [11]	[11] Hydraulic
<b>1.9 Diesel</b>	<b>ALH</b>	1896cc	∅ 79.50	4 Cyl.	<b>8V</b>	66kW/89PS	SOHC	<b>TD9455</b>
<b>CAM671</b>							<b>FOL143</b> (x8) [11]	[11] Hydraulic
<b>1.9 Diesel</b>	<b>AYQ</b>	1896cc	∅ 79.50	4 Cyl.	<b>8V</b>	47kW/64PS	SOHC	<b>TD16863</b>
<b>CAM670</b>							<b>FOL143</b> (x8) [11]	[11] Hydraulic

<b>843 Caddy III</b>		03/04→08/10						
<b>1.2</b>	<b>CBZA</b>	1197cc	∅ 71.00	4 Cyl.	<b>8V</b>	63kW/86PS	SOHC	<b>TD24312</b>
<b>1.2</b>	<b>CBZB</b>	1197cc	∅ 71.00	4 Cyl.	<b>8V</b>	77kW/105PS	SOHC	<b>TD23520</b>
							<b>FOL167</b> (x8) [11]	[11] Hydraulic
<b>1.4</b>	<b>BCA</b>	1390cc	∅ 76.50	4 Cyl.	<b>16V</b>	55kW/75PS	DOHC	<b>TD16386</b>
<b>1.4</b>	<b>BUD</b>	1390cc	∅ 76.50	4 Cyl.	<b>16V</b>	59kW/80PS	DOHC	<b>TD18909</b>
<b>CAM925</b>						<b>FOL179</b> (x16)	<b>FOL167</b> (x16) [11]	[11] Hydraulic
<b>1.6</b>	<b>BGU</b>	1595cc	∅ 81.00	4 Cyl.	<b>8V</b>	75kW/102PS	SOHC	<b>TD17067</b>
<b>1.6</b>	<b>BSE</b>	1595cc	∅ 81.00	4 Cyl.	<b>8V</b>	75kW/102PS	SOHC	<b>TD18222</b>
<b>1.6</b>	<b>BSF</b>	1595cc	∅ 81.00	4 Cyl.	<b>8V</b>	75kW/102PS	SOHC	<b>TD18223</b>
<b>1.6</b>	<b>CHGA</b>	1595cc	∅ 81.00	4 Cyl.	<b>8V</b>	75kW/102PS	SOHC	<b>TD22180</b>
						<b>FOL226</b> (x8)	<b>FOL167</b> (x8) [11]	[11] Hydraulic
<b>1.6 Diesel</b>	<b>CAYD</b>	1598cc	∅ 79.50	4 Cyl.	<b>16V</b>	75kW/102PS	DOHC	<b>TD24364</b>
<b>1.6 Diesel</b>	<b>CAYE</b>	1598cc	∅ 79.50	4 Cyl.	<b>16V</b>	55kW/75PS	DOHC	<b>TD24365</b>
<b>CAM961</b> <b>CAM962</b>						<b>FOL210</b> (x16)	<b>FOL195</b> (x16) [11]	[11] Hydraulic
<b>1.9 Diesel</b>	<b>BJB</b>	1896cc	∅ 79.50	4 Cyl.	<b>8V</b>	77kW/105PS	SOHC	<b>TD17078</b>
<b>CAM672</b> [25][29] <b>CAM914</b> [27][29] <b>CAM928</b> [20][29]							<b>FOL175</b> (x8) [11] <b>FOL202</b> (x8) [11][21]	[11] Hydraulic [20] Steel [21] Diamond-coated [25] Chilled Cast Iron [27] Induction Hardened Cast Iron [29] Refer to SB2202 for installation guide
<b>1.9 Diesel</b>	<b>BLS</b>	1896cc	∅ 79.50	4 Cyl.	<b>8V</b>	77kW/105PS	SOHC	<b>TD18224</b>
<b>1.9 Diesel</b>	<b>BSU</b>	1896cc	∅ 79.50	4 Cyl.	<b>8V</b>	55kW/75PS	SOHC	<b>TD18755</b>
<b>CAM904</b>							<b>FOL175</b> (x8) [11] <b>FOL202</b> (x8) [11][21]	[11] Hydraulic [21] Diamond-coated

**843 Caddy III** 03/04→08/10

<b>2.0</b>	<b>BSX</b>	1984cc	Ø 82.50	4 Cyl.	<b>16V</b>	80kW/109PS	DOHC	<b>TD19005</b>
							<b>FOL143</b> (x16) [11]	[11] Hydraulic
<b>2.0 Diesel</b>	<b>BMM</b>	1968cc	Ø 81.00	4 Cyl.	<b>8V</b>	103kW/140PS	SOHC	<b>TD18482</b>
<b>CAM904</b>							<b>FOL175</b> (x8) [11] <b>FOL202</b> (x8) [11][21]	[11] Hydraulic [21] Diamond-coated
<b>2.0 Diesel</b>	<b>BDJ</b>	1968cc	Ø 81.00	4 Cyl.	<b>8V</b>	51kW/70PS	SOHC	<b>TD17358</b>
<b>2.0 Diesel</b>	<b>BST</b>	1968cc	Ø 81.00	4 Cyl.	<b>8V</b>	51kW/70PS	SOHC	<b>TD20501</b>
<b>CAM968</b>							<b>FOL175</b> (x8) [11] <b>FOL202</b> (x8) [11][21]	[11] Hydraulic [21] Diamond-coated
<b>2.0 Diesel</b>	<b>CFHE</b>	1968cc	Ø 81.00	4 Cyl.	<b>16V</b>	62kW/85PS	DOHC	<b>TD25438</b>
<b>2.0 Diesel</b>	<b>CFHF</b>	1968cc	Ø 81.00	4 Cyl.	<b>16V</b>	81kW/110PS	DOHC	<b>TD24366</b>
<b>2.0 Diesel</b>	<b>CFJA</b>	1968cc	Ø 81.00	4 Cyl.	<b>16V</b>	125kW/170PS	DOHC	<b>TD24994</b>
<b>2.0 Diesel</b>	<b>CLCA</b>	1968cc	Ø 81.00	4 Cyl.	<b>16V</b>	81kW/110PS	DOHC	<b>TD24835</b>
<b>2.0 Diesel</b>	<b>CLCB</b>	1968cc	Ø 81.00	4 Cyl.	<b>16V</b>	103kW/140PS	DOHC	<b>TD24600</b>
<b>CAM961</b> ■ <b>CAM962</b> ■						<b>FOL210</b> (x16)	<b>FOL195</b> (x16) [11]	[11] Hydraulic

**844 CC** 11/11→

<b>1.4</b>	<b>CKMA</b>	1390cc	Ø 76.50	4 Cyl.	<b>16V</b>	118kW/160PS	DOHC	<b>TD25401</b>
<b>1.4</b>	<b>CTHD</b>	1390cc	Ø 76.50	4 Cyl.	<b>16V</b>	118kW/160PS	DOHC	<b>TD26574</b>
						<b>FOL223</b> (x16)	<b>FOL167</b> (x16) [11]	[11] Hydraulic
<b>2.0</b>	<b>CBFA</b>	1984cc	Ø 82.50	4 Cyl.	<b>16V</b>	147kW/200PS	DOHC	<b>TD20797</b>
<b>2.0</b>	<b>CCTA</b>	1984cc	Ø 82.50	4 Cyl.	<b>16V</b>	147kW/200PS	DOHC	<b>TD20795</b>
<b>2.0</b>	<b>CCZB</b>	1984cc	Ø 82.50	4 Cyl.	<b>16V</b>	155kW/211PS	DOHC	<b>TD22181</b>
							<b>FOL167</b> (x16) [11]	[11] Hydraulic
<b>2.0 Diesel</b>	<b>CFFA</b>	1968cc	Ø 81.00	4 Cyl.	<b>16V</b>	100kW/136PS	DOHC	<b>TD23312</b>
<b>2.0 Diesel</b>	<b>CFFB</b>	1968cc	Ø 81.00	4 Cyl.	<b>16V</b>	103kW/140PS	DOHC	<b>TD23178</b>
<b>2.0 Diesel</b>	<b>CFGB</b>	1968cc	Ø 81.00	4 Cyl.	<b>16V</b>	125kW/170PS	DOHC	<b>TD23180</b>
<b>2.0 Diesel</b>	<b>CFGC</b>	1968cc	Ø 81.00	4 Cyl.	<b>16V</b>	130kW/177PS	DOHC	<b>TD26990</b>
<b>2.0 Diesel</b>	<b>CLLA</b>	1968cc	Ø 81.00	4 Cyl.	<b>16V</b>	125kW/170PS	DOHC	<b>TD24441</b>
<b>CAM961</b> ■ <b>CAM962</b> ■						<b>FOL210</b> (x16)	<b>FOL195</b> (x16) [11]	[11] Hydraulic

**845 Corrado** 09/88→12/95

<b>1.8</b>	<b>PG</b>	1781cc	Ø 81.00	4 Cyl.	<b>8V</b>	118kW/160PS	SOHC	<b>TD4140</b>
							<b>FOL92</b> (x8) [11]	[11] Hydraulic
<b>1.8</b>	<b>KR</b>	1781cc	Ø 81.00	4 Cyl.	<b>16V</b>	98kW/133PS	DOHC	<b>TD5019</b>
							<b>FOL143</b> (x16) [11]	[11] Hydraulic
<b>2.0</b>	<b>2E</b>	1984cc	Ø 82.50	4 Cyl.	<b>8V</b>	85kW/115PS	SOHC	<b>TD4963</b>
<b>2.0</b>	<b>ADY</b>	1984cc	Ø 82.50	4 Cyl.	<b>8V</b>	85kW/116PS	SOHC	<b>TD4979</b>
							<b>FOL143</b> (x8) [11]	[11] Hydraulic
<b>2.0</b>	<b>9A</b>	1984cc	Ø 82.50	4 Cyl.	<b>16V</b>	100kW/136PS	DOHC	<b>TD3998</b>
							<b>FOL92</b> (x16) [11]	[11] Hydraulic
<b>2.9</b>	<b>ABV</b>	2861cc	Ø 82.00	6 Cyl.	<b>12V</b>	140kW/190PS	DOHC	<b>TD4977</b>
							<b>FOL92</b> (x12) [11]	[11] Hydraulic



<b>846 Crafter 30-35</b>		04/06→07/11						
2.0 Diesel	CKTB	1968cc	∅ 81.00	4 Cyl.	16V	80kW/109PS	DOHC	TD25415
2.0 Diesel	CKTC	1968cc	∅ 81.00	4 Cyl.	16V	100kW/136PS	DOHC	TD25416
2.0 Diesel	CKUB	1968cc	∅ 81.00	4 Cyl.	16V	120kW/163PS	DOHC	TD25417
2.0 Diesel	CKUC	1968cc	∅ 81.00	4 Cyl.	16V	105kW/142PS	DOHC	TD25418
2.0 Diesel	CSLB	1968cc	∅ 81.00	4 Cyl.	16V	84kW/114PS	DOHC	TD28424
CAM961 ■ CAM962 ■						FOL210 (x16)	FOL195 (x16) [11]	[11] Hydraulic
2.5 Diesel	BJJ	2461cc	∅ 81.00	5 Cyl.	10V	65kW/88PS	SOHC	TD18891
2.5 Diesel	BJK	2461cc	∅ 81.00	5 Cyl.	10V	80kW/109PS	SOHC	TD18892
2.5 Diesel	BJL	2461cc	∅ 81.00	5 Cyl.	10V	100kW/136PS	SOHC	TD18893
2.5 Diesel	BJM	2461cc	∅ 81.00	5 Cyl.	10V	120kW/163PS	SOHC	TD18894
							FOL92 (x10) [11]	[11] Hydraulic

<b>847 Crafter 30-50</b>		04/06→07/11						
2.0 Diesel	CKTB	1968cc	∅ 81.00	4 Cyl.	16V	80kW/109PS	DOHC	TD25415
2.0 Diesel	CKTC	1968cc	∅ 81.00	4 Cyl.	16V	100kW/136PS	DOHC	TD25416
2.0 Diesel	CKUB	1968cc	∅ 81.00	4 Cyl.	16V	120kW/163PS	DOHC	TD25417
2.0 Diesel	CKUC	1968cc	∅ 81.00	4 Cyl.	16V	105kW/142PS	DOHC	TD25418
2.0 Diesel	CSLB	1968cc	∅ 81.00	4 Cyl.	16V	84kW/114PS	DOHC	TD28424
CAM961 ■ CAM962 ■						FOL210 (x16)	FOL195 (x16) [11]	[11] Hydraulic
2.5 Diesel	BJJ	2461cc	∅ 81.00	5 Cyl.	10V	65kW/88PS	SOHC	TD18891
2.5 Diesel	BJK	2461cc	∅ 81.00	5 Cyl.	10V	80kW/109PS	SOHC	TD18892
2.5 Diesel	BJL	2461cc	∅ 81.00	5 Cyl.	10V	100kW/136PS	SOHC	TD18893
2.5 Diesel	BJM	2461cc	∅ 81.00	5 Cyl.	10V	120kW/163PS	SOHC	TD18894
							FOL92 (x10) [11]	[11] Hydraulic

<b>848 Derby</b>		08/83→12/84						
1.3	HK	1272cc	∅ 75.00	4 Cyl.	8V	40kW/54PS	SOHC	TD5011
							FOL92 (x8) [11]	[11] Hydraulic

<b>849 EOS</b>		03/06→05/08						
1.4	CAVD	1390cc	∅ 76.50	4 Cyl.	16V	118kW/160PS	DOHC	TD20792
1.4	CAXA	1390cc	∅ 76.50	4 Cyl.	16V	90kW/122PS	DOHC	TD20606
1.4	CTHD	1390cc	∅ 76.50	4 Cyl.	16V	118kW/160PS	DOHC	TD26574
						FOL223 (x16)	FOL167 (x16) [11]	[11] Hydraulic
1.4	CHPB	1390cc	∅ 76.50	4 Cyl.	16V	110kW/150PS	DOHC	TD27858
1.4	CXSB	1390cc	∅ 76.50	4 Cyl.	16V	92kW/125PS	DOHC	TD27857
							FOL207 (x16) [11]	[11] Hydraulic
1.6	BLF	1598cc	∅ 76.50	4 Cyl.	16V	85kW/115PS	DOHC	TD18100
						FOL223 (x16)	FOL167 (x16) [11]	[11] Hydraulic



<b>849 EOS</b>		03/06→05/08						
2.0	<b>BPY</b>	1984cc	Ø 82.50	4 Cyl.	<b>16V</b>	147kW/200PS	DOHC	<b>TD18883</b>
2.0	<b>BVY</b>	1984cc	Ø 82.50	4 Cyl.	<b>16V</b>	110kW/150PS	DOHC	<b>TD18468</b>
2.0	<b>BVZ</b>	1984cc	Ø 82.50	4 Cyl.	<b>16V</b>	110kW/150PS	DOHC	<b>TD18469</b>
						<b>FOL224</b> (x16)	<b>FOL167</b> (x16) [11]	[11] Hydraulic
2.0	<b>CAWB</b>	1984cc	Ø 82.50	4 Cyl.	<b>16V</b>	147kW/200PS	DOHC	<b>TD20732</b>
2.0	<b>CBFA</b>	1984cc	Ø 82.50	4 Cyl.	<b>16V</b>	147kW/200PS	DOHC	<b>TD20797</b>
2.0	<b>CCTA</b>	1984cc	Ø 82.50	4 Cyl.	<b>16V</b>	147kW/200PS	DOHC	<b>TD20795</b>
2.0	<b>CCZA</b>	1984cc	Ø 82.50	4 Cyl.	<b>16V</b>	147kW/200PS	DOHC	<b>TD22172</b>
2.0	<b>CCZB</b>	1984cc	Ø 82.50	4 Cyl.	<b>16V</b>	155kW/211PS	DOHC	<b>TD22181</b>
							<b>FOL167</b> (x16) [11]	[11] Hydraulic
2.0 Diesel	<b>BMM</b>	1968cc	Ø 81.00	4 Cyl.	<b>8V</b>	103kW/140PS	SOHC	<b>TD18482</b>
<b>CAM904</b>							<b>FOL175</b> (x8) [11] <b>FOL202</b> (x8) [11][21]	[11] Hydraulic [21] Diamond-coated
2.0 Diesel	<b>CBAB</b>	1968cc	Ø 81.00	4 Cyl.	<b>16V</b>	103kW/140PS	DOHC	<b>TD20799</b>
2.0 Diesel	<b>CFFA</b>	1968cc	Ø 81.00	4 Cyl.	<b>16V</b>	100kW/136PS	DOHC	<b>TD23312</b>
2.0 Diesel	<b>CFFB</b>	1968cc	Ø 81.00	4 Cyl.	<b>16V</b>	103kW/140PS	DOHC	<b>TD23178</b>
<b>CAM961</b> ■ <b>CAM962</b> ■						<b>FOL210</b> (x16)	<b>FOL195</b> (x16) [11]	[11] Hydraulic
<b>850 Fox</b>		10/90→						
1.0	<b>CCNA</b>	999cc	Ø 67.10	4 Cyl.	<b>8V</b>	54kW/73PS	SOHC	<b>TD20809</b>
1.0	<b>CPBA</b>	999cc	Ø 67.10	4 Cyl.	<b>8V</b>	54kW/73PS	SOHC	<b>TD27847</b>
						<b>FOL244</b> (x8)	<b>FOL167</b> (x8) [11]	[11] Hydraulic
1.2	<b>BMD</b>	1198cc	Ø 76.50	3 Cyl.	<b>6V</b>	40kW/54PS	SOHC	<b>TD18155</b>
1.2	<b>CHFA</b>	1198cc	Ø 76.50	3 Cyl.	<b>6V</b>	44kW/60PS	DOHC	<b>TD23101</b>
1.2	<b>CHFB</b>	1198cc	Ø 76.50	3 Cyl.	<b>6V</b>	40kW/54PS	DOHC	<b>TD24054</b>
						<b>FOL244</b> (x6)	<b>FOL167</b> (x6) [11]	[11] Hydraulic
1.4	<b>BKR</b>	1390cc	Ø 76.50	4 Cyl.	<b>16V</b>	55kW/75PS	DOHC	<b>TD18271</b>
						<b>FOL244</b> (x16)	<b>FOL167</b> (x16) [11]	[11] Hydraulic
1.4 Diesel	<b>BNM</b>	1422cc	Ø 79.50	3 Cyl.	<b>6V</b>	51kW/70PS	SOHC	<b>TD18159</b>
<b>CAM673</b>							<b>FOL202</b> (x6) [11][21]	[11] Hydraulic [21] Diamond-coated
1.6	<b>BAH</b>	1599cc	Ø 76.50	4 Cyl.	<b>8V</b>	74kW/101PS	SOHC	<b>TD20801</b>
1.6	<b>BJA</b>	1599cc	Ø 76.50	4 Cyl.	<b>8V</b>	74kW/101PS	SOHC	<b>TD20811</b>
1.6	<b>BLH</b>	1599cc	Ø 76.50	4 Cyl.	<b>8V</b>	74kW/101PS	SOHC	<b>TD20803</b>
1.6	<b>BPA</b>	1599cc	Ø 76.50	4 Cyl.	<b>8V</b>	74kW/101PS	SOHC	<b>TD20802</b>
1.6	<b>CCRA</b>	1599cc	Ø 76.50	4 Cyl.	<b>8V</b>	74kW/101PS	SOHC	<b>TD20810</b>
1.6	<b>CFZA</b>	1598cc	Ø 76.50	4 Cyl.	<b>8V</b>	74kW/101PS	SOHC	<b>TD24043</b>
						<b>FOL244</b> (x8)	<b>FOL167</b> (x8) [11]	[11] Hydraulic
1.8	<b>EV</b>	1781cc	Ø 81.00	4 Cyl.	<b>8V</b>	82kW/111PS	SOHC	<b>TD4069</b>
<b>CAM411</b>							<b>FOL192</b> (x8) [11]	[11] Hydraulic



## 851 Golf 01/81→12/99

1.3	EP	1297cc	∅ 75.00	4 Cyl.	8V	44kW/60PS			<b>TD5158</b>
							FOL91 (x8) [13]	[13] Mechanical	
1.8	RM	1781cc	∅ 81.00	4 Cyl.	8V	64kW/87PS	SOHC		<b>TD4149</b>
							FOL92 (x8) [11]	[11] Hydraulic	
1.8	AGN	1781cc	∅ 81.00	4 Cyl.	20V	92kW/125PS	DOHC		<b>TD9363</b>
							FOL133 (x12) [11] FOL141 (x8) [11]	[11] Hydraulic	

## 852 Golf I 08/80→04/93

1.3	HK	1272cc	∅ 75.00	4 Cyl.	8V	40kW/54PS	SOHC		<b>TD5011</b>
1.6	EW	1595cc	∅ 81.00	4 Cyl.	8V	55kW/75PS	SOHC		<b>TD4070</b>
1.6	RE	1595cc	∅ 81.00	4 Cyl.	8V	53kW/72PS	SOHC		<b>TD4145</b>
							FOL92 (x8) [11]	[11] Hydraulic	
1.6 Diesel	CR	1588cc	∅ 76.50	4 Cyl.	8V	40kW/54PS	SOHC		<b>TD4992</b>
							FOL91 (x8) [13]	[13] Mechanical	
1.6 Diesel	CY	1588cc	∅ 76.50	4 Cyl.	8V	51kW/69PS	SOHC		<b>TD4052</b>
1.6 Diesel	JK	1588cc	∅ 76.50	4 Cyl.	8V	40kW/54PS	SOHC		<b>TD5013</b>
	CAM393						FOL92 (x8) [11]	[11] Hydraulic	
1.8	2H	1781cc	∅ 81.00	4 Cyl.	8V	72kW/98PS	SOHC		<b>TD4965</b>
1.8	EX	1781cc	∅ 81.00	4 Cyl.	8V	66kW/89PS	SOHC		<b>TD5000</b>
							FOL92 (x8) [11]	[11] Hydraulic	
1.8	DX	1781cc	∅ 81.00	4 Cyl.	8V	82kW/111PS	SOHC		<b>TD4063</b>
1.8	EV	1781cc	∅ 81.00	4 Cyl.	8V	82kW/111PS	SOHC		<b>TD4069</b>
1.8	PB	1781cc	∅ 81.00	4 Cyl.	8V	82kW/111PS	SOHC		<b>TD9367</b>
	CAM411						FOL92 (x8) [11]	[11] Hydraulic	
1.8	JH	1781cc	∅ 81.00	4 Cyl.	8V	70kW/95PS	SOHC		<b>TD4117</b>
	CAM411						FOL91 (x8) [13] FOL92 (x8) [11]	[11] Hydraulic [13] Mechanical	

## 853 Golf II 08/83→12/92

1.1	HZ	1043cc	∅ 75.00	4 Cyl.	8V	33/37kW/45/50PS	SOHC		<b>TD5012</b>
1.3	HK	1272cc	∅ 75.00	4 Cyl.	8V	40kW/54PS	SOHC		<b>TD5011</b>
1.3	MH	1272cc	∅ 75.00	4 Cyl.	8V	40kW/54PS	SOHC		<b>TD4131</b>
1.3	NU	1272cc	∅ 75.00	4 Cyl.	8V	37kW/50PS	SOHC		<b>TD4135</b>
1.3	NZ	1272cc	∅ 75.00	4 Cyl.	8V	40kW/54PS	SOHC		<b>TD4136</b>
							FOL92 (x8) [11]	[11] Hydraulic	
1.3	2G	1272cc	∅ 75.00	4 Cyl.	8V	40kW/54PS	SOHC		<b>TD4964</b>
							FOL143 (x8) [11]	[11] Hydraulic	
1.6	ABN	1595cc	∅ 81.00	4 Cyl.	8V	55kW/75PS	SOHC		<b>TD4974</b>
1.6	EZ	1595cc	∅ 81.00	4 Cyl.	8V	55kW/75PS	SOHC		<b>TD4074</b>
1.6	PN	1595cc	∅ 81.00	4 Cyl.	8V	51kW/70PS	SOHC		<b>TD4141</b>
1.6	RF	1595cc	∅ 81.00	4 Cyl.	8V	53kW/72PS	SOHC		<b>TD5025</b>
							FOL92 (x8) [11]	[11] Hydraulic	



<b>853 Golf II</b>		08/83→12/92						
<b>1.6 Diesel</b>	<b>1V</b>	1588cc	Ø 76.50	4 Cyl.	<b>8V</b>	44kW/60PS	SOHC	<b>TD3996</b>
<b>1.6 Diesel</b>	<b>JP</b>	1588cc	Ø 76.50	4 Cyl.	<b>8V</b>	40kW/54PS	SOHC	<b>TD4120</b>
<b>1.6 Diesel</b>	<b>JR</b>	1588cc	Ø 76.50	4 Cyl.	<b>8V</b>	51kW/70PS	SOHC	<b>TD4121</b>
<b>1.6 Diesel</b>	<b>ME</b>	1588cc	Ø 76.50	4 Cyl.	<b>8V</b>	40kW/54PS	SOHC	<b>TD4129</b>
<b>1.6 Diesel</b>	<b>MF</b>	1588cc	Ø 76.50	4 Cyl.	<b>8V</b>	51kW/70PS	SOHC	<b>TD4130</b>
<b>1.6 Diesel</b>	<b>RA</b>	1588cc	Ø 76.50	4 Cyl.	<b>8V</b>	59kW/80PS	SOHC	<b>TD5024</b>
<b>1.6 Diesel</b>	<b>SB</b>	1588cc	Ø 76.50	4 Cyl.	<b>8V</b>	59kW/80PS	SOHC	<b>TD5028</b>
<b>CAM393</b>							<b>FOL92</b> (x8) [11]	[11] Hydraulic
<b>1.8</b>	<b>1H</b>	1781cc	Ø 81.00	4 Cyl.	<b>8V</b>	118kW/160PS	SOHC	<b>TD3994</b>
<b>1.8</b>	<b>GU</b>	1781cc	Ø 81.00	4 Cyl.	<b>8V</b>	66kW/89PS	SOHC	<b>TD5007</b>
<b>1.8</b>	<b>PG</b>	1781cc	Ø 81.00	4 Cyl.	<b>8V</b>	118kW/160PS	SOHC	<b>TD4140</b>
<b>1.8</b>	<b>RH</b>	1781cc	Ø 81.00	4 Cyl.	<b>8V</b>	62kW/84PS	SOHC	<b>TD5026</b>
<b>1.8</b>	<b>RP</b>	1781cc	Ø 81.00	4 Cyl.	<b>8V</b>	66kW/89PS	SOHC	<b>TD5027</b>
							<b>FOL92</b> (x8) [11]	[11] Hydraulic
<b>1.8</b>	<b>1P</b>	1781cc	Ø 81.00	4 Cyl.	<b>8V</b>	72kW/98PS	SOHC	<b>TD3995</b>
<b>1.8</b>	<b>DX</b>	1781cc	Ø 81.00	4 Cyl.	<b>8V</b>	82kW/111PS	SOHC	<b>TD4063</b>
<b>1.8</b>	<b>EV</b>	1781cc	Ø 81.00	4 Cyl.	<b>8V</b>	82kW/111PS	SOHC	<b>TD4069</b>
<b>1.8</b>	<b>GX</b>	1781cc	Ø 81.00	4 Cyl.	<b>8V</b>	66kW/89PS	SOHC	<b>TD4100</b>
<b>1.8</b>	<b>PB</b>	1781cc	Ø 81.00	4 Cyl.	<b>8V</b>	82kW/111PS	SOHC	<b>TD9367</b>
<b>1.8</b>	<b>PF</b>	1781cc	Ø 81.00	4 Cyl.	<b>8V</b>	79kW/107PS	SOHC	<b>TD4139</b>
<b>1.8</b>	<b>RD</b>	1781cc	Ø 81.00	4 Cyl.	<b>8V</b>	79kW/107PS	SOHC	<b>TD4143</b>
<b>1.8</b>	<b>RV</b>	1781cc	Ø 81.00	4 Cyl.	<b>8V</b>	77kW/105PS	SOHC	<b>TD4151</b>
<b>CAM411</b>							<b>FOL92</b> (x8) [11]	[11] Hydraulic
<b>1.8</b>	<b>KR</b>	1781cc	Ø 81.00	4 Cyl.	<b>16V</b>	98kW/133PS	DOHC	<b>TD5019</b>
							<b>FOL143</b> (x16) [11]	[11] Hydraulic
<b>1.8</b>	<b>PL</b>	1781cc	Ø 81.00	4 Cyl.	<b>16V</b>	95kW/129PS	DOHC	<b>TD5021</b>
							<b>FOL92</b> (x16) [11]	[11] Hydraulic
<b>854 Golf III</b>		08/91→04/99						
<b>1.3</b>	<b>2G</b>	1272cc	Ø 75.00	4 Cyl.	<b>8V</b>	40kW/54PS	SOHC	<b>TD4964</b>
							<b>FOL143</b> (x8) [11]	[11] Hydraulic
<b>1.4</b>	<b>AEX</b>	1390cc	Ø 76.50	4 Cyl.	<b>8V</b>	40/44kW/54/60PS	SOHC	<b>TD4984</b>
<b>1.4</b>	<b>APQ</b>	1390cc	Ø 76.50	4 Cyl.	<b>8V</b>	44kW/60PS	SOHC	<b>TD15614</b>
<b>CAM808</b>							<b>FOL143</b> (x8) [11]	[11] Hydraulic
<b>1.4</b>	<b>ABD</b>	1391cc	Ø 75.00	4 Cyl.	<b>8V</b>	40/44kW/55/60PS	SOHC	<b>TD4973</b>
							<b>FOL143</b> (x8) [11]	[11] Hydraulic
<b>1.6</b>	<b>AKS</b>	1588cc	Ø 81.00	4 Cyl.	<b>8V</b>	74kW/100PS	SOHC	<b>TD9991</b>
<b>CAM913</b>							<b>FOL143</b> (x8) [11]	[11] Hydraulic
<b>1.6</b>	<b>AEK</b>	1595cc	Ø 81.00	4 Cyl.	<b>8V</b>	74kW/100PS	SOHC	<b>TD4982</b>
							<b>FOL143</b> (x8) [11]	[11] Hydraulic



<b>854 Golf III</b>		08/91→04/99						
<b>1.6</b>	<b>AFT</b>	1595cc	∅ 81.00	4 Cyl.	<b>8V</b>	74kW/100PS	SOHC	<b>TD4988</b>
<b>CAM913</b>							<b>FOL143</b> (x8) [11]	[11] Hydraulic
<b>1.6</b>	<b>ABU</b>	1598cc	∅ 76.50	4 Cyl.	<b>8V</b>	55kW/75PS	SOHC	<b>TD4976</b>
<b>1.6</b>	<b>AEA</b>	1598cc	∅ 76.50	4 Cyl.	<b>8V</b>	55kW/75PS	SOHC	<b>TD4019</b>
<b>1.6</b>	<b>AEE</b>	1598cc	∅ 76.50	4 Cyl.	<b>8V</b>	55kW/75PS	SOHC	<b>TD4981</b>
<b>1.8</b>	<b>AAM</b>	1781cc	∅ 81.00	4 Cyl.	<b>8V</b>	55kW/75PS	SOHC	<b>TD4004</b>
<b>1.8</b>	<b>ABS</b>	1781cc	∅ 81.00	4 Cyl.	<b>8V</b>	66kW/89PS	SOHC	<b>TD4975</b>
<b>1.8</b>	<b>ADZ</b>	1781cc	∅ 81.00	4 Cyl.	<b>8V</b>	66kW/89PS	SOHC	<b>TD4980</b>
							<b>FOL143</b> (x8) [11]	[11] Hydraulic
<b>1.9 Diesel</b>	<b>1Y</b>	1896cc	∅ 79.50	4 Cyl.	<b>8V</b>	47/50kW/64/68PS	SOHC	<b>TD4960</b>
<b>1.9 Diesel</b>	<b>AAZ</b>	1896cc	∅ 79.50	4 Cyl.	<b>8V</b>	55kW/75PS	SOHC	<b>TD4972</b>
<b>CAM440</b>							<b>FOL92</b> (x8) [11]	[11] Hydraulic
<b>1.9 Diesel</b>	<b>1Z</b>	1896cc	∅ 79.50	4 Cyl.	<b>8V</b>	66kW/89PS	SOHC	<b>TD4961</b>
<b>CAM668</b> →12/93 <b>CAM441</b> 01/94→							<b>FOL92</b> (x8) [11]	[11] Hydraulic
<b>1.9 Diesel</b>	<b>AEY</b>	1896cc	∅ 79.50	4 Cyl.	<b>8V</b>	47kW/64PS	SOHC	<b>TD4985</b>
<b>CAM668</b>							<b>FOL143</b> (x8) [11]	[11] Hydraulic
<b>1.9 Diesel</b>	<b>AFN</b>	1896cc	∅ 79.50	4 Cyl.	<b>8V</b>	81kW/110PS	SOHC	<b>TD4987</b>
<b>1.9 Diesel</b>	<b>AHU</b>	1896cc	∅ 79.50	4 Cyl.	<b>8V</b>	66kW/89PS	SOHC	<b>TD4990</b>
<b>1.9 Diesel</b>	<b>ALE</b>	1896cc	∅ 79.50	4 Cyl.	<b>8V</b>	66kW/89PS	SOHC	<b>TD9512</b>
<b>CAM441</b>							<b>FOL92</b> (x8) [11]	[11] Hydraulic
<b>2.0</b>	<b>2E</b>	1984cc	∅ 82.50	4 Cyl.	<b>8V</b>	85kW/115PS	SOHC	<b>TD4963</b>
<b>2.0</b>	<b>ADY</b>	1984cc	∅ 82.50	4 Cyl.	<b>8V</b>	85kW/116PS	SOHC	<b>TD4979</b>
<b>2.0</b>	<b>AEP</b>	1984cc	∅ 82.50	4 Cyl.	<b>8V</b>	79kW/107PS	SOHC	<b>TD11448</b>
							<b>FOL143</b> (x8) [11]	[11] Hydraulic
<b>2.0</b>	<b>AGG</b>	1984cc	∅ 82.50	4 Cyl.	<b>8V</b>	85kW/116PS	SOHC	<b>TD4989</b>
<b>2.0</b>	<b>AKR</b>	1984cc	∅ 82.50	4 Cyl.	<b>8V</b>	85kW/116PS	SOHC	<b>TD11354</b>
<b>CAM913</b>							<b>FOL143</b> (x8) [11]	[11] Hydraulic
<b>2.0</b>	<b>ABF</b>	1984cc	∅ 82.50	4 Cyl.	<b>16V</b>	110kW/150PS	DOHC	<b>TD4007</b>
<b>CAM739</b> ■ <b>CAM740</b> ■							<b>FOL143</b> (x16) [11]	[11] Hydraulic
<b>2.8</b>	<b>AAA</b>	2792cc	∅ 81.00	6 Cyl.	<b>12V</b>	128kW/174PS	DOHC	<b>TD3999</b>
<b>2.9</b>	<b>ABV</b>	2861cc	∅ 82.00	6 Cyl.	<b>12V</b>	140kW/190PS	DOHC	<b>TD4977</b>
							<b>FOL92</b> (x12) [11]	[11] Hydraulic
<b>855 Golf IV</b>		08/97→06/06						
<b>1.4</b>	<b>AHW</b>	1390cc	∅ 76.50	4 Cyl.	<b>16V</b>	55kW/75PS		<b>TD9453</b>
<b>1.4</b>	<b>APE</b>	1390cc	∅ 76.50	4 Cyl.	<b>16V</b>	55kW/75PS	DOHC	<b>TD13468</b>
<b>CAM924</b> ■ →eng.1M-Y-000000						<b>FOL179</b> (x16)	<b>FOL167</b> (x16) [11]	[11] Hydraulic
<b>1.4</b>	<b>AKQ</b>	1390cc	∅ 76.50	4 Cyl.	<b>16V</b>	55kW/75PS	DOHC	<b>TD9454</b>
<b>CAM924</b> ■ →eng.1J-Y-900000						<b>FOL179</b> (x16)	<b>FOL167</b> (x16) [11]	[11] Hydraulic











<b>855 Golf IV</b>		08/97→06/06						
<b>1.4</b>	<b>BCA</b>	1390cc	∅ 76.50	4 Cyl.	<b>16V</b>	55kW/75PS	DOHC	<b>TD16386</b>
<b>CAM925</b>						<b>FOL179</b> (x16)	<b>FOL167</b> (x16) [11]	[11] Hydraulic
<b>1.4</b>	<b>AXP</b>	1390cc	∅ 76.50	4 Cyl.	<b>16V</b>	55kW/75PS	DOHC	<b>TD15474</b>
<b>CAM924</b>						<b>FOL179</b> (x16)	<b>FOL167</b> (x16) [11]	[11] Hydraulic
<b>CAM925</b>								
<b>1.6</b>	<b>AEH</b>	1595cc	∅ 81.00	4 Cyl.	<b>8V</b>	74kW/100PS	SOHC	<b>TD9450</b>
<b>1.6</b>	<b>AFT</b>	1595cc	∅ 81.00	4 Cyl.	<b>8V</b>	74kW/100PS	SOHC	<b>TD4988</b>
<b>1.6</b>	<b>AKL</b>	1595cc	∅ 81.00	4 Cyl.	<b>8V</b>	74kW/100PS	SOHC	<b>TD9451</b>
<b>1.6</b>	<b>AKS</b>	1588cc	∅ 81.00	4 Cyl.	<b>8V</b>	74kW/100PS	SOHC	<b>TD9991</b>
<b>1.6</b>	<b>APF</b>	1595cc	∅ 81.00	4 Cyl.	<b>8V</b>	74kW/100PS	SOHC	<b>TD12848</b>
<b>CAM913</b>							<b>FOL143</b> (x8) [11]	[11] Hydraulic
<b>1.6</b>	<b>AVU</b>	1595cc	∅ 81.00	4 Cyl.	<b>8V</b>	75kW/102PS	SOHC	<b>TD15475</b>
<b>CAM745</b>						<b>FOL226</b> (x8)	<b>FOL167</b> (x8) [11]	[11] Hydraulic
<b>1.6</b>	<b>BFQ</b>	1595cc	∅ 81.00	4 Cyl.	<b>8V</b>	75kW/102PS	SOHC	<b>TD18137</b>
<b>1.6</b>	<b>BJH</b>	1595cc	∅ 81.00	4 Cyl.	<b>8V</b>	75kW/102PS	SOHC	<b>TD19138</b>
						<b>FOL226</b> (x8)	<b>FOL167</b> (x8) [11]	[11] Hydraulic
<b>1.6</b>	<b>BAH</b>	1599cc	∅ 76.50	4 Cyl.	<b>8V</b>	74kW/101PS	SOHC	<b>TD20801</b>
						<b>FOL244</b> (x8)	<b>FOL167</b> (x8) [11]	[11] Hydraulic
<b>1.6</b>	<b>ATN</b>	1595cc	∅ 76.50	4 Cyl.	<b>16V</b>	77kW/105PS	DOHC	<b>TD15476</b>
<b>1.6</b>	<b>AUS</b>	1597cc	∅ 76.50	4 Cyl.	<b>16V</b>	77kW/105PS	DOHC	<b>TD15477</b>
<b>1.6</b>	<b>AZD</b>	1597cc	∅ 76.50	4 Cyl.	<b>16V</b>	77kW/105PS	DOHC	<b>TD15478</b>
<b>1.6</b>	<b>BCB</b>	1598cc	∅ 76.50	4 Cyl.	<b>16V</b>	77kW/105PS	DOHC	<b>TD16387</b>
<b>CAM925</b>						<b>FOL179</b> (x16)	<b>FOL167</b> (x16) [11]	[11] Hydraulic
<b>1.6</b>	<b>BAD</b>	1598cc	∅ 76.50	4 Cyl.	<b>16V</b>	81kW/110PS	DOHC	<b>TD16388</b>
						<b>FOL179</b> (x16)	<b>FOL167</b> (x16) [11]	[11] Hydraulic
<b>1.8</b>	<b>AAM</b>	1781cc	∅ 81.00	4 Cyl.	<b>8V</b>	55kW/75PS	SOHC	<b>TD4004</b>
<b>1.8</b>	<b>ADZ</b>	1781cc	∅ 81.00	4 Cyl.	<b>8V</b>	66kW/89PS	SOHC	<b>TD4980</b>
							<b>FOL143</b> (x8) [11]	[11] Hydraulic
<b>1.8</b>	<b>AGN</b>	1781cc	∅ 81.00	4 Cyl.	<b>20V</b>	92kW/125PS	DOHC	<b>TD9363</b>
							<b>FOL133</b> (x12) [11] <b>FOL141</b> (x8) [11]	[11] Hydraulic
<b>1.8</b>	<b>AGU</b>	1781cc	∅ 81.00	4 Cyl.	<b>20V</b>	110kW/150PS	DOHC	<b>TD9456</b>
<b>1.8</b>	<b>AQA</b>	1781cc	∅ 81.00	4 Cyl.	<b>20V</b>	110kW/150PS	DOHC	<b>TD22620</b>
<b>1.8</b>	<b>ARZ</b>	1781cc	∅ 81.00	4 Cyl.	<b>20V</b>	110kW/150PS	DOHC	<b>TD16385</b>
<b>CAM743</b>							<b>FOL133</b> (x12) [11]	[11] Hydraulic
<b>CAM744</b>							<b>FOL141</b> (x8) [11]	
<b>1.8</b>	<b>AUM</b>	1781cc	∅ 81.00	4 Cyl.	<b>20V</b>	110kW/150PS	DOHC	<b>TD15486</b>
<b>1.8</b>	<b>AUQ</b>	1781cc	∅ 81.00	4 Cyl.	<b>20V</b>	132kW/180PS	DOHC	<b>TD16420</b>
<b>CAM744</b>							<b>FOL133</b> (x12) [11] <b>FOL141</b> (x8) [11]	[11] Hydraulic
<b>1.9 Diesel</b>	<b>AAZ</b>	1896cc	∅ 79.50	4 Cyl.	<b>8V</b>	55kW/75PS	SOHC	<b>TD4972</b>
<b>CAM440</b>							<b>FOL92</b> (x8) [11]	[11] Hydraulic



855 Golf IV		08/97→06/06						
1.9 Diesel	AFN	1896cc	∅ 79.50	4 Cyl.	8V	81kW/110PS	SOHC	TD4987
1.9 Diesel	AHU	1896cc	∅ 79.50	4 Cyl.	8V	66kW/89PS	SOHC	TD4990
1.9 Diesel	ALE	1896cc	∅ 79.50	4 Cyl.	8V	66kW/89PS	SOHC	TD9512
1.9 Diesel	AVG	1896cc	∅ 79.50	4 Cyl.	8V	81kW/110PS	SOHC	TD14988
CAM441							FOL92 (x8) [11]	[11] Hydraulic
1.9 Diesel	AGP	1896cc	∅ 79.50	4 Cyl.	8V	50kW/68PS	SOHC	TD9452
1.9 Diesel	AQM	1896cc	∅ 79.50	4 Cyl.	8V	50kW/68PS	SOHC	TD11351
CAM670							FOL143 (x8) [11]	[11] Hydraulic
1.9 Diesel	AGR	1896cc	∅ 79.50	4 Cyl.	8V	66kW/89PS	SOHC	TD9364
CAM671 eng.034859→							FOL143 (x8) [11]	[11] Hydraulic
1.9 Diesel	AHF	1896cc	∅ 79.50	4 Cyl.	8V	81kW/110PS	SOHC	TD9788
1.9 Diesel	ALH	1896cc	∅ 79.50	4 Cyl.	8V	66kW/89PS	SOHC	TD9455
1.9 Diesel	ASV	1896cc	∅ 79.50	4 Cyl.	8V	81kW/110PS	SOHC	TD13773
CAM671							FOL143 (x8) [11]	[11] Hydraulic
1.9 Diesel	AJM	1896cc	∅ 79.50	4 Cyl.	8V	85kW/116PS	SOHC	TD12588
1.9 Diesel	ARL	1896cc	∅ 79.50	4 Cyl.	8V	110kW/150PS	SOHC	TD15484
1.9 Diesel	ASZ	1896cc	∅ 79.50	4 Cyl.	8V	96kW/131PS	SOHC	TD16231
1.9 Diesel	ATD	1896cc	∅ 79.50	4 Cyl.	8V	74kW/100PS	SOHC	TD15473
1.9 Diesel	AUY	1896cc	∅ 79.50	4 Cyl.	8V	85kW/116PS	SOHC	TD14915
1.9 Diesel	AXR	1896cc	∅ 79.50	4 Cyl.	8V	74kW/100PS	SOHC	TD16337
CAM672 [25][29] CAM914 [27][29] CAM928 [20][29]							FOL175 (x8) [11] FOL202 (x8) [11][21]	[11] Hydraulic [20] Steel [21] Diamond-coated [25] Chilled Cast Iron [27] Induction Hardened Cast Iron [29] Refer to SB2202 for installation guide
2.0	AGG	1984cc	∅ 82.50	4 Cyl.	8V	85kW/116PS	SOHC	TD4989
2.0	AKR	1984cc	∅ 82.50	4 Cyl.	8V	85kW/116PS	SOHC	TD11354
2.0	ATU	1984cc	∅ 82.50	4 Cyl.	8V	85kW/116PS	SOHC	TD15490
2.0	AWF	1984cc	∅ 82.50	4 Cyl.	8V	85kW/116PS	SOHC	TD15488
2.0	AWG	1984cc	∅ 82.50	4 Cyl.	8V	85kW/116PS	SOHC	TD15489
CAM913							FOL143 (x8) [11]	[11] Hydraulic
2.0	APK	1984cc	∅ 82.50	4 Cyl.	8V	85kW/116PS	SOHC	TD11927
2.0	AQY	1984cc	∅ 82.50	4 Cyl.	8V	85kW/116PS	SOHC	TD10607
2.0	AZG	1984cc	∅ 82.50	4 Cyl.	8V	85kW/116PS	SOHC	TD15470
2.0	AZH	1984cc	∅ 82.50	4 Cyl.	8V	85kW/116PS	SOHC	TD15479
2.0	AZJ	1984cc	∅ 82.50	4 Cyl.	8V	85kW/116PS	SOHC	TD16419
2.0	BEH	1984cc	∅ 82.50	4 Cyl.	8V	85kW/116PS	SOHC	TD16527
							FOL143 (x8) [11]	[11] Hydraulic
2.3	AGZ	2324cc	∅ 81.00	5 Cyl.	10V	110kW/150PS	DOHC	TD5559
							FOL92 (x10) [11]	[11] Hydraulic
2.3	AQN	2324cc	∅ 81.00	5 Cyl.	20V	125kW/170PS	DOHC	TD15472
							FOL154 (x20) [11]	[11] Hydraulic

								
<b>856 Golf V</b>		10/03→07/09						
<b>1.4</b>	<b>BKG</b>	1390cc	Ø 76.50	4 Cyl.	<b>16V</b>	66kW/89PS	DOHC	<b>TD17181</b>
						<b>FOL179</b> (x16)	<b>FOL167</b> (x16) [11]	[11] Hydraulic
<b>1.4</b>	<b>BCA</b>	1390cc	Ø 76.50	4 Cyl.	<b>16V</b>	55kW/75PS	DOHC	<b>TD16386</b>
<b>1.4</b>	<b>BUD</b>	1390cc	Ø 76.50	4 Cyl.	<b>16V</b>	59kW/80PS	DOHC	<b>TD18909</b>
	<b>CAM925</b> 					<b>FOL179</b> (x16)	<b>FOL167</b> (x16) [11]	[11] Hydraulic
<b>1.4</b>	<b>BLN</b>	1390cc	Ø 76.50	4 Cyl.	<b>16V</b>	66kW/90PS	DOHC	<b>TD18911</b>
							<b>FOL167</b> (x16) [11]	[11] Hydraulic
<b>1.4</b>	<b>BLG</b>	1390cc	Ø 76.50	4 Cyl.	<b>16V</b>	125kW/170PS	DOHC	<b>TD18470</b>
<b>1.4</b>	<b>BMY</b>	1390cc	Ø 76.50	4 Cyl.	<b>16V</b>	103kW/140PS	DOHC	<b>TD18910</b>
<b>1.4</b>	<b>CAVD</b>	1390cc	Ø 76.50	4 Cyl.	<b>16V</b>	118kW/160PS	DOHC	<b>TD20792</b>
<b>1.4</b>	<b>CAXA</b>	1390cc	Ø 76.50	4 Cyl.	<b>16V</b>	90kW/122PS	DOHC	<b>TD20606</b>
						<b>FOL223</b> (x16)	<b>FOL167</b> (x16) [11]	[11] Hydraulic
<b>1.6</b>	<b>BGU</b>	1595cc	Ø 81.00	4 Cyl.	<b>8V</b>	75kW/102PS	SOHC	<b>TD17067</b>
<b>1.6</b>	<b>BSE</b>	1595cc	Ø 81.00	4 Cyl.	<b>8V</b>	75kW/102PS	SOHC	<b>TD18222</b>
<b>1.6</b>	<b>BSF</b>	1595cc	Ø 81.00	4 Cyl.	<b>8V</b>	75kW/102PS	SOHC	<b>TD18223</b>
<b>1.6</b>	<b>CCSA</b>	1595cc	Ø 81.00	4 Cyl.	<b>8V</b>	75kW/102PS	SOHC	<b>TD20780</b>
						<b>FOL226</b> (x8)	<b>FOL167</b> (x8) [11]	[11] Hydraulic
<b>1.6</b>	<b>BAG</b>	1598cc	Ø 76.50	4 Cyl.	<b>16V</b>	85kW/115PS	DOHC	<b>TD17048</b>
						<b>FOL179</b> (x16)	<b>FOL167</b> (x16) [11]	[11] Hydraulic
<b>1.6</b>	<b>BLF</b>	1598cc	Ø 76.50	4 Cyl.	<b>16V</b>	85kW/115PS	DOHC	<b>TD18100</b>
<b>1.6</b>	<b>BLP</b>	1598cc	Ø 76.50	4 Cyl.	<b>16V</b>	85kW/115PS	DOHC	<b>TD18202</b>
						<b>FOL223</b> (x16)	<b>FOL167</b> (x16) [11]	[11] Hydraulic
<b>1.9 Diesel</b>	<b>BKC</b>	1896cc	Ø 79.50	4 Cyl.	<b>8V</b>	77kW/105PS	SOHC	<b>TD17079</b>
<b>1.9 Diesel</b>	<b>BRU</b>	1896cc	Ø 79.50	4 Cyl.	<b>8V</b>	66kW/89PS	SOHC	<b>TD17468</b>
<b>1.9 Diesel</b>	<b>BXE</b>	1896cc	Ø 79.50	4 Cyl.	<b>8V</b>	77kW/105PS	SOHC	<b>TD18908</b>
<b>1.9 Diesel</b>	<b>BXF</b>	1896cc	Ø 79.50	4 Cyl.	<b>8V</b>	66kW/90PS	SOHC	<b>TD18907</b>
	<b>CAM672</b> [25][29] <b>CAM914</b> [27][29] <b>CAM928</b> [20][29]						<b>FOL175</b> (x8) [11] <b>FOL202</b> (x8) [11][21]	[11] Hydraulic [20] Steel [21] Diamond-coated [25] Chilled Cast Iron [27] Induction Hardened Cast Iron [29] Refer to SB2202 for installation guide
<b>1.9 Diesel</b>	<b>BLS</b>	1896cc	Ø 79.50	4 Cyl.	<b>8V</b>	77kW/105PS	SOHC	<b>TD18224</b>
<b>1.9 Diesel</b>	<b>BXJ</b>	1896cc	Ø 79.50	4 Cyl.	<b>8V</b>	66kW/90PS	SOHC	<b>TD20493</b>
	<b>CAM904</b>						<b>FOL175</b> (x8) [11] <b>FOL202</b> (x8) [11][21]	[11] Hydraulic [21] Diamond-coated
<b>2.0</b>	<b>BHY</b>	1984cc	Ø 82.50	4 Cyl.	<b>8V</b>	85kW/115PS	SOHC	<b>TD22634</b>
							<b>FOL143</b> (x8) [11]	[11] Hydraulic
<b>2.0</b>	<b>CAWB</b>	1984cc	Ø 82.50	4 Cyl.	<b>16V</b>	147kW/200PS	DOHC	<b>TD20732</b>
<b>2.0</b>	<b>CBFA</b>	1984cc	Ø 82.50	4 Cyl.	<b>16V</b>	147kW/200PS	DOHC	<b>TD20797</b>
<b>2.0</b>	<b>CCTA</b>	1984cc	Ø 82.50	4 Cyl.	<b>16V</b>	147kW/200PS	DOHC	<b>TD20795</b>
							<b>FOL167</b> (x16) [11]	[11] Hydraulic



856 Golf V		10/03→07/09						
2.0	<b>AXW</b>	1984cc	∅ 82.50	4 Cyl.	<b>16V</b>	110kW/150PS	DOHC	<b>TD17081</b>
						<b>FOL224</b> (x16)	<b>FOL154</b> (x16) [11]	[11] Hydraulic
2.0	<b>AXX</b>	1984cc	∅ 82.50	4 Cyl.	<b>16V</b>	147kW/200PS	DOHC	<b>TD18540</b>
2.0	<b>BLR</b>	1984cc	∅ 82.50	4 Cyl.	<b>16V</b>	110kW/150PS	DOHC	<b>TD18134</b>
2.0	<b>BLX</b>	1984cc	∅ 82.50	4 Cyl.	<b>16V</b>	110kW/150PS	DOHC	<b>TD17985</b>
2.0	<b>BLY</b>	1984cc	∅ 82.50	4 Cyl.	<b>16V</b>	110kW/150PS	DOHC	<b>TD17986</b>
2.0	<b>BPY</b>	1984cc	∅ 82.50	4 Cyl.	<b>16V</b>	147kW/200PS	DOHC	<b>TD18883</b>
2.0	<b>BVX</b>	1984cc	∅ 82.50	4 Cyl.	<b>16V</b>	110kW/150PS	DOHC	<b>TD18912</b>
2.0	<b>BVY</b>	1984cc	∅ 82.50	4 Cyl.	<b>16V</b>	110kW/150PS	DOHC	<b>TD18468</b>
2.0	<b>BVZ</b>	1984cc	∅ 82.50	4 Cyl.	<b>16V</b>	110kW/150PS	DOHC	<b>TD18469</b>
2.0	<b>BYD</b>	1984cc	∅ 82.50	4 Cyl.	<b>16V</b>	169kW/230PS	DOHC	<b>TD19430</b>
						<b>FOL224</b> (x16)	<b>FOL167</b> (x16) [11]	[11] Hydraulic
2.0 Diesel	<b>BMM</b>	1968cc	∅ 81.00	4 Cyl.	<b>8V</b>	103kW/140PS	SOHC	<b>TD18482</b>
CAM904							<b>FOL175</b> (x8) [11] <b>FOL202</b> (x8) [11][21]	[11] Hydraulic [21] Diamond-coated
2.0 Diesel	<b>BDK</b>	1968cc	∅ 81.00	4 Cyl.	<b>8V</b>	55kW/75PS	SOHC	<b>TD17359</b>
CAM968							<b>FOL175</b> (x8) [11] <b>FOL202</b> (x8) [11][21]	[11] Hydraulic [21] Diamond-coated
2.0 Diesel	<b>AZV</b>	1968cc	∅ 81.00	4 Cyl.	<b>16V</b>	100kW/136PS	DOHC	<b>TD16862</b>
2.0 Diesel	<b>BKD</b>	1968cc	∅ 81.00	4 Cyl.	<b>16V</b>	103kW/140PS	DOHC	<b>TD17080</b>
CAM939						<b>FOL237</b> (x4) <b>FOL238</b> (x4) <b>FOL239</b> (x4) <b>FOL240</b> (x4)		
2.0 Diesel	<b>BMN</b>	1968cc	∅ 81.00	4 Cyl.	<b>16V</b>	125kW/170PS	DOHC	<b>TD18471</b>
CAM939						<b>FOL237</b> (x4) <b>FOL238</b> (x4) <b>FOL239</b> (x4) <b>FOL240</b> (x4)		
2.0 Diesel	<b>CBDB</b>	1968cc	∅ 81.00	4 Cyl.	<b>16V</b>	103kW/140PS	DOHC	<b>TD21070</b>
CAM961						<b>FOL210</b> (x16)	<b>FOL195</b> (x16) [11]	[11] Hydraulic
CAM962								
857 Golf VI		10/08→11/13						
1.2	<b>CBZA</b>	1197cc	∅ 71.00	4 Cyl.	<b>8V</b>	63kW/86PS	SOHC	<b>TD24312</b>
1.2	<b>CBZB</b>	1197cc	∅ 71.00	4 Cyl.	<b>8V</b>	77kW/105PS	SOHC	<b>TD23520</b>
							<b>FOL167</b> (x8) [11]	[11] Hydraulic
1.2	<b>CJZA</b>	1197cc	∅ 71.00	4 Cyl.	<b>16V</b>	77kW/105PS	DOHC	<b>TD27189</b>
							<b>FOL207</b> (x16) [11]	[11] Hydraulic
1.4	<b>BUD</b>	1390cc	∅ 76.50	4 Cyl.	<b>16V</b>	59kW/80PS	DOHC	<b>TD18909</b>
CAM925						<b>FOL179</b> (x16)	<b>FOL167</b> (x16) [11]	[11] Hydraulic
1.4	<b>CAVD</b>	1390cc	∅ 76.50	4 Cyl.	<b>16V</b>	118kW/160PS	DOHC	<b>TD20792</b>
1.4	<b>CAXA</b>	1390cc	∅ 76.50	4 Cyl.	<b>16V</b>	90kW/122PS	DOHC	<b>TD20606</b>
1.4	<b>CNWA</b>	1390cc	∅ 76.50	4 Cyl.	<b>16V</b>	118kW/160PS	DOHC	<b>TD24834</b>
1.4	<b>CTHD</b>	1390cc	∅ 76.50	4 Cyl.	<b>16V</b>	118kW/160PS	DOHC	<b>TD26574</b>
1.4	<b>CTKA</b>	1390cc	∅ 76.50	4 Cyl.	<b>16V</b>	118kW/160PS	DOHC	<b>TD26695</b>
						<b>FOL223</b> (x16)	<b>FOL167</b> (x16) [11]	[11] Hydraulic

**857 Golf VI** 10/08→11/13

<b>1.4</b>	<b>CGGA</b>	1390cc	∅ 76.50	4 Cyl.	<b>16V</b>	59kW/80PS	DOHC	<b>TD20791</b>
						<b>FOL179</b> (x16)	<b>FOL167</b> (x16) [11]	[11] Hydraulic
<b>1.6</b>	<b>BSE</b>	1595cc	∅ 81.00	4 Cyl.	<b>8V</b>	75kW/102PS	SOHC	<b>TD18222</b>
<b>1.6</b>	<b>BSF</b>	1595cc	∅ 81.00	4 Cyl.	<b>8V</b>	75kW/102PS	SOHC	<b>TD18223</b>
<b>1.6</b>	<b>CCSA</b>	1595cc	∅ 81.00	4 Cyl.	<b>8V</b>	75kW/102PS	SOHC	<b>TD20780</b>
<b>1.6</b>	<b>CHGA</b>	1595cc	∅ 81.00	4 Cyl.	<b>8V</b>	75kW/102PS	SOHC	<b>TD22180</b>
<b>1.6</b>	<b>CMXA</b>	1595cc	∅ 81.00	4 Cyl.	<b>8V</b>	75kW/102PS	SOHC	<b>TD24313</b>
						<b>FOL226</b> (x8)	<b>FOL167</b> (x8) [11]	[11] Hydraulic
<b>1.6 Diesel</b>	<b>CAYB</b>	1598cc	∅ 79.50	4 Cyl.	<b>16V</b>	66kW/90PS	DOHC	<b>TD22638</b>
<b>1.6 Diesel</b>	<b>CAYC</b>	1598cc	∅ 79.50	4 Cyl.	<b>16V</b>	77kW/105PS	DOHC	<b>TD22639</b>
<b>CAM961</b> ■ <b>CAM962</b> ■						<b>FOL210</b> (x16)	<b>FOL195</b> (x16) [11]	[11] Hydraulic
<b>2.0</b>	<b>CBFA</b>	1984cc	∅ 82.50	4 Cyl.	<b>16V</b>	147kW/200PS	DOHC	<b>TD20797</b>
<b>2.0</b>	<b>CCTA</b>	1984cc	∅ 82.50	4 Cyl.	<b>16V</b>	147kW/200PS	DOHC	<b>TD20795</b>
<b>2.0</b>	<b>CCZA</b>	1984cc	∅ 82.50	4 Cyl.	<b>16V</b>	147kW/200PS	DOHC	<b>TD22172</b>
<b>2.0</b>	<b>CCZB</b>	1984cc	∅ 82.50	4 Cyl.	<b>16V</b>	155kW/211PS	DOHC	<b>TD22181</b>
							<b>FOL167</b> (x16) [11]	[11] Hydraulic
<b>2.0</b>	<b>CDLA</b>	1984cc	∅ 82.50	4 Cyl.	<b>16V</b>	195kW/265PS	DOHC	<b>TD22642</b>
<b>2.0</b>	<b>CDLC</b>	1984cc	∅ 82.50	4 Cyl.	<b>16V</b>	188kW/256PS	DOHC	<b>TD22469</b>
<b>2.0</b>	<b>CDLF</b>	1984cc	∅ 82.50	4 Cyl.	<b>16V</b>	199kW/270PS	DOHC	<b>TD23525</b>
<b>2.0</b>	<b>CDLG</b>	1984cc	∅ 82.50	4 Cyl.	<b>16V</b>	173kW/235PS	DOHC	<b>TD25853</b>
						<b>FOL224</b> (x16)	<b>FOL167</b> (x16) [11]	[11] Hydraulic
<b>2.0 Diesel</b>	<b>CBAA</b>	1968cc	∅ 81.00	4 Cyl.	<b>16V</b>	100kW/136PS	DOHC	<b>TD20798</b>
<b>2.0 Diesel</b>	<b>CBAB</b>	1968cc	∅ 81.00	4 Cyl.	<b>16V</b>	103kW/140PS	DOHC	<b>TD20799</b>
<b>2.0 Diesel</b>	<b>CBBB</b>	1968cc	∅ 81.00	4 Cyl.	<b>16V</b>	125kW/170PS	DOHC	<b>TD20949</b>
<b>2.0 Diesel</b>	<b>CBDC</b>	1968cc	∅ 81.00	4 Cyl.	<b>16V</b>	81kW/110PS	DOHC	<b>TD21109</b>
<b>2.0 Diesel</b>	<b>CFFA</b>	1968cc	∅ 81.00	4 Cyl.	<b>16V</b>	100kW/136PS	DOHC	<b>TD23312</b>
<b>2.0 Diesel</b>	<b>CFFB</b>	1968cc	∅ 81.00	4 Cyl.	<b>16V</b>	103kW/140PS	DOHC	<b>TD23178</b>
<b>2.0 Diesel</b>	<b>CFGB</b>	1968cc	∅ 81.00	4 Cyl.	<b>16V</b>	125kW/170PS	DOHC	<b>TD23180</b>
<b>2.0 Diesel</b>	<b>CLCA</b>	1968cc	∅ 81.00	4 Cyl.	<b>16V</b>	81kW/110PS	DOHC	<b>TD24835</b>
<b>2.0 Diesel</b>	<b>CLCB</b>	1968cc	∅ 81.00	4 Cyl.	<b>16V</b>	103kW/140PS	DOHC	<b>TD24600</b>
<b>CAM961</b> ■ <b>CAM962</b> ■						<b>FOL210</b> (x16)	<b>FOL195</b> (x16) [11]	[11] Hydraulic

**858 Golf VII** 08/12→

<b>1.2</b>	<b>CJZA</b>	1197cc	∅ 71.00	4 Cyl.	<b>16V</b>	77kW/105PS	DOHC	<b>TD27189</b>
<b>1.2</b>	<b>CJZB</b>	1197cc	∅ 71.00	4 Cyl.	<b>16V</b>	63kW/86PS	SOHC	<b>TD27190</b>
<b>1.4</b>	<b>CHPA</b>	1395cc	∅ 74.50	4 Cyl.	<b>16V</b>	103kW/140PS	DOHC	<b>TD27194</b>
<b>1.4</b>	<b>CHPB</b>	1390cc	∅ 76.50	4 Cyl.	<b>16V</b>	110kW/150PS	DOHC	<b>TD27858</b>
<b>1.4</b>	<b>CMBA</b>	1395cc	∅ 74.50	4 Cyl.	<b>16V</b>	90kW/122PS	DOHC	<b>TD27191</b>
<b>1.4</b>	<b>CXSA</b>	1395cc	∅ 74.50	4 Cyl.	<b>16V</b>	90kW/122PS	DOHC	<b>TD27193</b>
							<b>FOL207</b> (x16) [11]	[11] Hydraulic



859 Golf Plus		01/05→06/08						
1.2	CBZA	1197cc	∅ 71.00	4 Cyl.	8V	63kW/86PS	SOHC	TD24312
1.2	CBZB	1197cc	∅ 71.00	4 Cyl.	8V	77kW/105PS	SOHC	TD23520
						FOL167 (x8) [11]	[11] Hydraulic	
1.4	BLG	1390cc	∅ 76.50	4 Cyl.	16V	125kW/170PS	DOHC	TD18470
1.4	BMY	1390cc	∅ 76.50	4 Cyl.	16V	103kW/140PS	DOHC	TD18910
1.4	CAVD	1390cc	∅ 76.50	4 Cyl.	16V	118kW/160PS	DOHC	TD20792
1.4	CAXA	1390cc	∅ 76.50	4 Cyl.	16V	90kW/122PS	DOHC	TD20606
1.4	CNWA	1390cc	∅ 76.50	4 Cyl.	16V	118kW/160PS	DOHC	TD24834
						FOL223 (x16)	FOL167 (x16) [11]	[11] Hydraulic
1.4	BLN	1390cc	∅ 76.50	4 Cyl.	16V	66kW/90PS	DOHC	TD18911
							FOL167 (x16) [11]	[11] Hydraulic
1.4	BCA	1390cc	∅ 76.50	4 Cyl.	16V	55kW/75PS	DOHC	TD16386
1.4	BUD	1390cc	∅ 76.50	4 Cyl.	16V	59kW/80PS	DOHC	TD18909
	CAM925					FOL179 (x16)	FOL167 (x16) [11]	[11] Hydraulic
1.4	CGGA	1390cc	∅ 76.50	4 Cyl.	16V	59kW/80PS	DOHC	TD20791
						FOL179 (x16)	FOL167 (x16) [11]	[11] Hydraulic
1.6	BSE	1595cc	∅ 81.00	4 Cyl.	8V	75kW/102PS	SOHC	TD18222
1.6	BSF	1595cc	∅ 81.00	4 Cyl.	8V	75kW/102PS	SOHC	TD18223
1.6	CCSA	1595cc	∅ 81.00	4 Cyl.	8V	75kW/102PS	SOHC	TD20780
1.6	CHGA	1595cc	∅ 81.00	4 Cyl.	8V	75kW/102PS	SOHC	TD22180
1.6	CMXA	1595cc	∅ 81.00	4 Cyl.	8V	75kW/102PS	SOHC	TD24313
						FOL226 (x8)	FOL167 (x8) [11]	[11] Hydraulic
1.6	BLF	1598cc	∅ 76.50	4 Cyl.	16V	85kW/115PS	DOHC	TD18100
						FOL223 (x16)	FOL167 (x16) [11]	[11] Hydraulic
1.6 Diesel	CAYB	1598cc	∅ 79.50	4 Cyl.	16V	66kW/90PS	DOHC	TD22638
1.6 Diesel	CAYC	1598cc	∅ 79.50	4 Cyl.	16V	77kW/105PS	DOHC	TD22639
	CAM961 CAM962					FOL210 (x16)	FOL195 (x16) [11]	[11] Hydraulic
1.9 Diesel	BKC	1896cc	∅ 79.50	4 Cyl.	8V	77kW/105PS	SOHC	TD17079
1.9 Diesel	BRU	1896cc	∅ 79.50	4 Cyl.	8V	66kW/89PS	SOHC	TD17468
1.9 Diesel	BXE	1896cc	∅ 79.50	4 Cyl.	8V	77kW/105PS	SOHC	TD18908
1.9 Diesel	BXF	1896cc	∅ 79.50	4 Cyl.	8V	66kW/90PS	SOHC	TD18907
	CAM672 [25][29] CAM914 [27][29] CAM928 [20][29]						FOL175 (x8) [11] FOL202 (x8) [11][21]	[11] Hydraulic [20] Steel [21] Diamond-coated [25] Chilled Cast Iron [27] Induction Hardened Cast Iron [29] Refer to SB2202 for installation guide
1.9 Diesel	BLS	1896cc	∅ 79.50	4 Cyl.	8V	77kW/105PS	SOHC	TD18224
1.9 Diesel	BXJ	1896cc	∅ 79.50	4 Cyl.	8V	66kW/90PS	SOHC	TD20493
	CAM904						FOL175 (x8) [11] FOL202 (x8) [11][21]	[11] Hydraulic [21] Diamond-coated



<b>859 Golf Plus</b>		01/05→06/08							
2.0	BLR	1984cc	Ø 82.50	4 Cyl.	16V	110kW/150PS	DOHC	TD18134	
2.0	BLY	1984cc	Ø 82.50	4 Cyl.	16V	110kW/150PS	DOHC	TD17986	
2.0	BVY	1984cc	Ø 82.50	4 Cyl.	16V	110kW/150PS	DOHC	TD18468	
2.0	BVZ	1984cc	Ø 82.50	4 Cyl.	16V	110kW/150PS	DOHC	TD18469	
							FOL224 (x16)	FOL167 (x16) [11]	[11] Hydraulic
2.0 Diesel	BMM	1968cc	Ø 81.00	4 Cyl.	8V	103kW/140PS	SOHC	TD18482	
CAM904							FOL175 (x8) [11]	FOL202 (x8) [11][21]	[11] Hydraulic [21] Diamond-coated
2.0 Diesel	CBDA	1968cc	Ø 81.00	4 Cyl.	16V	100kW/136PS	DOHC	TD22715	
2.0 Diesel	CBDB	1968cc	Ø 81.00	4 Cyl.	16V	103kW/140PS	DOHC	TD21070	
2.0 Diesel	CBDC	1968cc	Ø 81.00	4 Cyl.	16V	81kW/110PS	DOHC	TD21109	
2.0 Diesel	CFHB	1968cc	Ø 81.00	4 Cyl.	16V	100kW/136PS	DOHC	TD24314	
2.0 Diesel	CFHC	1968cc	Ø 81.00	4 Cyl.	16V	103kW/140PS	DOHC	TD24315	
2.0 Diesel	CLCA	1968cc	Ø 81.00	4 Cyl.	16V	81kW/110PS	DOHC	TD24835	
CAM961 ■ CAM962 ■							FOL210 (x16)	FOL195 (x16) [11]	[11] Hydraulic
2.0 Diesel	AZV	1968cc	Ø 81.00	4 Cyl.	16V	100kW/136PS	DOHC	TD16862	
2.0 Diesel	BKD	1968cc	Ø 81.00	4 Cyl.	16V	103kW/140PS	DOHC	TD17080	
CAM939 ■ CAM938 ■							FOL237 ■ (x4) FOL238 ■ (x4) FOL239 ■ (x4) FOL240 ■ (x4)		
<b>860 Jetta I</b>		08/80→02/84							
1.6	EW	1595cc	Ø 81.00	4 Cyl.	8V	55kW/75PS	SOHC	TD4070	
							FOL92 (x8) [11]	[11] Hydraulic	
1.6 Diesel	CR	1588cc	Ø 76.50	4 Cyl.	8V	40kW/54PS	SOHC	TD4992	
							FOL91 (x8) [13]	[13] Mechanical	
1.6 Diesel	CY	1588cc	Ø 76.50	4 Cyl.	8V	51kW/69PS	SOHC	TD4052	
1.6 Diesel	JK	1588cc	Ø 76.50	4 Cyl.	8V	40kW/54PS	SOHC	TD5013	
CAM393							FOL92 (x8) [11]	[11] Hydraulic	
1.8	DX	1781cc	Ø 81.00	4 Cyl.	8V	82kW/111PS	SOHC	TD4063	
CAM411							FOL92 (x8) [11]	[11] Hydraulic	
<b>861 Jetta II</b>		01/84→12/92							
1.3	2G	1272cc	Ø 75.00	4 Cyl.	8V	40kW/54PS	SOHC	TD4964	
							FOL143 (x8) [11]	[11] Hydraulic	
1.3	HK	1272cc	Ø 75.00	4 Cyl.	8V	40kW/54PS	SOHC	TD5011	
1.3	MH	1272cc	Ø 75.00	4 Cyl.	8V	40kW/54PS	SOHC	TD4131	
1.3	NZ	1272cc	Ø 75.00	4 Cyl.	8V	40kW/54PS	SOHC	TD4136	
1.6	ABN	1595cc	Ø 81.00	4 Cyl.	8V	55kW/75PS	SOHC	TD4974	
1.6	EZ	1595cc	Ø 81.00	4 Cyl.	8V	55kW/75PS	SOHC	TD4074	
1.6	PN	1595cc	Ø 81.00	4 Cyl.	8V	51kW/70PS	SOHC	TD4141	
1.6	RF	1595cc	Ø 81.00	4 Cyl.	8V	53kW/72PS	SOHC	TD5025	
							FOL92 (x8) [11]	[11] Hydraulic	



## 861 Jetta II

01/84→12/92

1.6 Diesel	1V	1588cc	∅ 76.50	4 Cyl.	8V	44kW/60PS	SOHC	<b>TD3996</b>
1.6 Diesel	JP	1588cc	∅ 76.50	4 Cyl.	8V	40kW/54PS	SOHC	<b>TD4120</b>
1.6 Diesel	JR	1588cc	∅ 76.50	4 Cyl.	8V	51kW/70PS	SOHC	<b>TD4121</b>
1.6 Diesel	ME	1588cc	∅ 76.50	4 Cyl.	8V	40kW/54PS	SOHC	<b>TD4129</b>
1.6 Diesel	MF	1588cc	∅ 76.50	4 Cyl.	8V	51kW/70PS	SOHC	<b>TD4130</b>
1.6 Diesel	RA	1588cc	∅ 76.50	4 Cyl.	8V	59kW/80PS	SOHC	<b>TD5024</b>
1.6 Diesel	SB	1588cc	∅ 76.50	4 Cyl.	8V	59kW/80PS	SOHC	<b>TD5028</b>
CAM393							FOL92 (x8) [11]	[11] Hydraulic
1.8	GU	1781cc	∅ 81.00	4 Cyl.	8V	66kW/89PS	SOHC	<b>TD5007</b>
1.8	RH	1781cc	∅ 81.00	4 Cyl.	8V	62kW/84PS	SOHC	<b>TD5026</b>
1.8	RP	1781cc	∅ 81.00	4 Cyl.	8V	66kW/89PS	SOHC	<b>TD5027</b>
							FOL92 (x8) [11]	[11] Hydraulic
1.8	1P	1781cc	∅ 81.00	4 Cyl.	8V	72kW/98PS	SOHC	<b>TD3995</b>
1.8	EV	1781cc	∅ 81.00	4 Cyl.	8V	82kW/111PS	SOHC	<b>TD4069</b>
1.8	GX	1781cc	∅ 81.00	4 Cyl.	8V	66kW/89PS	SOHC	<b>TD4100</b>
1.8	PB	1781cc	∅ 81.00	4 Cyl.	8V	82kW/111PS	SOHC	<b>TD9367</b>
1.8	PF	1781cc	∅ 81.00	4 Cyl.	8V	79kW/107PS	SOHC	<b>TD4139</b>
1.8	RD	1781cc	∅ 81.00	4 Cyl.	8V	79kW/107PS	SOHC	<b>TD4143</b>
1.8	RV	1781cc	∅ 81.00	4 Cyl.	8V	77kW/105PS	SOHC	<b>TD4151</b>
CAM411							FOL92 (x8) [11]	[11] Hydraulic
1.8	KR	1781cc	∅ 81.00	4 Cyl.	16V	98kW/133PS	DOHC	<b>TD5019</b>
							FOL143 (x16) [11]	[11] Hydraulic
1.8	PL	1781cc	∅ 81.00	4 Cyl.	16V	95kW/129PS	DOHC	<b>TD5021</b>
							FOL92 (x16) [11]	[11] Hydraulic

## 862 Jetta III

08/05→10/10

1.4	BLG	1390cc	∅ 76.50	4 Cyl.	16V	125kW/170PS	DOHC	<b>TD18470</b>
1.4	BMY	1390cc	∅ 76.50	4 Cyl.	16V	103kW/140PS	DOHC	<b>TD18910</b>
1.4	CAVD	1390cc	∅ 76.50	4 Cyl.	16V	118kW/160PS	DOHC	<b>TD20792</b>
1.4	CAXA	1390cc	∅ 76.50	4 Cyl.	16V	90kW/122PS	DOHC	<b>TD20606</b>
					FOL223 (x16)	FOL167 (x16) [11]	[11] Hydraulic	
1.6	BGU	1595cc	∅ 81.00	4 Cyl.	8V	75kW/102PS	SOHC	<b>TD17067</b>
1.6	BSE	1595cc	∅ 81.00	4 Cyl.	8V	75kW/102PS	SOHC	<b>TD18222</b>
1.6	BSF	1595cc	∅ 81.00	4 Cyl.	8V	75kW/102PS	SOHC	<b>TD18223</b>
1.6	CCSA	1595cc	∅ 81.00	4 Cyl.	8V	75kW/102PS	SOHC	<b>TD20780</b>
					FOL226 (x8)	FOL167 (x8) [11]	[11] Hydraulic	
1.6	BLF	1598cc	∅ 76.50	4 Cyl.	16V	85kW/115PS	DOHC	<b>TD18100</b>
					FOL223 (x16)	FOL167 (x16) [11]	[11] Hydraulic	
1.6 Diesel	CAYB	1598cc	∅ 79.50	4 Cyl.	16V	66kW/90PS	DOHC	<b>TD22638</b>
1.6 Diesel	CAYC	1598cc	∅ 79.50	4 Cyl.	16V	77kW/105PS	DOHC	<b>TD22639</b>
CAM961 ■ CAM962 ■					FOL210 (x16)	FOL195 (x16) [11]	[11] Hydraulic	





## 862 Jetta III

08/05→10/10

<b>1.9 Diesel</b>	<b>BKC</b>	1896cc	∅ 79.50	4 Cyl.	<b>8V</b>	77kW/105PS	SOHC	<b>TD17079</b>
<b>1.9 Diesel</b>	<b>BXE</b>	1896cc	∅ 79.50	4 Cyl.	<b>8V</b>	77kW/105PS	SOHC	<b>TD18908</b>
<b>CAM672</b> [25][29] <b>CAM914</b> [27][29] <b>CAM928</b> [20][29]							<b>FOL175</b> (x8) [11] <b>FOL202</b> (x8) [11][21]	[11] Hydraulic [20] Steel [21] Diamond-coated [25] Chilled Cast Iron [27] Induction Hardened Cast Iron [29] Refer to SB2202 for installation guide
<b>1.9 Diesel</b>	<b>BLS</b>	1896cc	∅ 79.50	4 Cyl.	<b>8V</b>	77kW/105PS	SOHC	<b>TD18224</b>
<b>CAM904</b>							<b>FOL175</b> (x8) [11] <b>FOL202</b> (x8) [11][21]	[11] Hydraulic [21] Diamond-coated
<b>2.0</b>	<b>BHY</b>	1984cc	∅ 82.50	4 Cyl.	<b>8V</b>	85kW/115PS	SOHC	<b>TD22634</b>
							<b>FOL143</b> (x8) [11]	[11] Hydraulic
<b>2.0</b>	<b>AXX</b>	1984cc	∅ 82.50	4 Cyl.	<b>16V</b>	147kW/200PS	DOHC	<b>TD18540</b>
<b>2.0</b>	<b>BLR</b>	1984cc	∅ 82.50	4 Cyl.	<b>16V</b>	110kW/150PS	DOHC	<b>TD18134</b>
<b>2.0</b>	<b>BLX</b>	1984cc	∅ 82.50	4 Cyl.	<b>16V</b>	110kW/150PS	DOHC	<b>TD17985</b>
<b>2.0</b>	<b>BLY</b>	1984cc	∅ 82.50	4 Cyl.	<b>16V</b>	110kW/150PS	DOHC	<b>TD17986</b>
<b>2.0</b>	<b>BPY</b>	1984cc	∅ 82.50	4 Cyl.	<b>16V</b>	147kW/200PS	DOHC	<b>TD18883</b>
<b>2.0</b>	<b>BVY</b>	1984cc	∅ 82.50	4 Cyl.	<b>16V</b>	110kW/150PS	DOHC	<b>TD18468</b>
<b>2.0</b>	<b>BVZ</b>	1984cc	∅ 82.50	4 Cyl.	<b>16V</b>	110kW/150PS	DOHC	<b>TD18469</b>
						<b>FOL224</b> (x16)	<b>FOL167</b> (x16) [11]	[11] Hydraulic
<b>2.0</b>	<b>CAWB</b>	1984cc	∅ 82.50	4 Cyl.	<b>16V</b>	147kW/200PS	DOHC	<b>TD20732</b>
<b>2.0</b>	<b>CBFA</b>	1984cc	∅ 82.50	4 Cyl.	<b>16V</b>	147kW/200PS	DOHC	<b>TD20797</b>
<b>2.0</b>	<b>CCTA</b>	1984cc	∅ 82.50	4 Cyl.	<b>16V</b>	147kW/200PS	DOHC	<b>TD20795</b>
<b>2.0</b>	<b>CCZA</b>	1984cc	∅ 82.50	4 Cyl.	<b>16V</b>	147kW/200PS	DOHC	<b>TD22172</b>
							<b>FOL167</b> (x16) [11]	[11] Hydraulic
<b>2.0 Diesel</b>	<b>BMM</b>	1968cc	∅ 81.00	4 Cyl.	<b>8V</b>	103kW/140PS	SOHC	<b>TD18482</b>
<b>CAM904</b>							<b>FOL175</b> (x8) [11] <b>FOL202</b> (x8) [11][21]	[11] Hydraulic [21] Diamond-coated
<b>2.0 Diesel</b>	<b>CBDA</b>	1968cc	∅ 81.00	4 Cyl.	<b>16V</b>	100kW/136PS	DOHC	<b>TD22715</b>
<b>2.0 Diesel</b>	<b>CBDB</b>	1968cc	∅ 81.00	4 Cyl.	<b>16V</b>	103kW/140PS	DOHC	<b>TD21070</b>
<b>2.0 Diesel</b>	<b>CEGA</b>	1968cc	∅ 81.00	4 Cyl.	<b>16V</b>	125kW/170PS	DOHC	<b>TD24125</b>
<b>2.0 Diesel</b>	<b>CJAA</b>	1968cc	∅ 81.00	4 Cyl.	<b>16V</b>	103kW/140PS	DOHC	<b>TD23179</b>
<b>CAM961</b> <b>CAM962</b>						<b>FOL210</b> (x16)	<b>FOL195</b> (x16) [11]	[11] Hydraulic
<b>2.0 Diesel</b>	<b>AZV</b>	1968cc	∅ 81.00	4 Cyl.	<b>16V</b>	100kW/136PS	DOHC	<b>TD16862</b>
<b>2.0 Diesel</b>	<b>BKD</b>	1968cc	∅ 81.00	4 Cyl.	<b>16V</b>	103kW/140PS	DOHC	<b>TD17080</b>
<b>CAM939</b> <b>CAM938</b>						<b>FOL237</b> (x4) <b>FOL238</b> (x4) <b>FOL239</b> (x4) <b>FOL240</b> (x4)		
<b>2.0 Diesel</b>	<b>BMN</b>	1968cc	∅ 81.00	4 Cyl.	<b>16V</b>	125kW/170PS	DOHC	<b>TD18471</b>
<b>CAM939</b>						<b>FOL237</b> (x4) <b>FOL238</b> (x4) <b>FOL239</b> (x4) <b>FOL240</b> (x4)		



862 Jetta III		08/05→10/10						
2.5	BGP	2480cc	∅ 83.60	5 Cyl.	20V	110kW/150PS	DOHC	TD20522
2.5	BTK	2480cc	∅ 83.60	5 Cyl.	20V	110kW/150PS	DOHC	TD20521
2.5	CBTA	2480cc	∅ 83.60	5 Cyl.	20V	125kW/170PS	DOHC	TD20855
2.5	CBUA	2480cc	∅ 82.50	5 Cyl.	20V	125kW/170PS	DOHC	TD22542
2.5	CCCA	2480cc	∅ 82.50	5 Cyl.	20V	125kW/170PS	DOHC	TD22640
						FOL224 (x20)	FOL167 (x20) [11]	[11] Hydraulic
2.8	AAA	2792cc	∅ 81.00	6 Cyl.	12V	128kW/174PS	DOHC	TD3999
							FOL92 (x12) [11]	[11] Hydraulic

863 Jetta IV		04/10→07/14						
1.2	CBZB	1197cc	∅ 71.00	4 Cyl.	8V	77kW/105PS	SOHC	TD23520
							FOL167 (x8) [11]	[11] Hydraulic
1.4	CAVA	1390cc	∅ 76.50	4 Cyl.	16V	110kW/150PS	DOHC	TD22452
1.4	CAVD	1390cc	∅ 76.50	4 Cyl.	16V	118kW/160PS	DOHC	TD20792
1.4	CAXA	1390cc	∅ 76.50	4 Cyl.	16V	90kW/122PS	DOHC	TD20606
1.4	CTHA	1390cc	∅ 76.50	4 Cyl.	16V	110kW/150PS	DOHC	TD26573
1.4	CTHD	1390cc	∅ 76.50	4 Cyl.	16V	118kW/160PS	DOHC	TD26574
						FOL223 (x16)	FOL167 (x16) [11]	[11] Hydraulic
1.4	CMSB	1390cc	∅ 76.50	4 Cyl.	16V	90kW/122PS	DOHC	TD25468
							FOL167 (x16) [11]	[11] Hydraulic
1.6	CFNA	1598cc	∅ 76.50	4 Cyl.	16V	77kW/105PS	DOHC	TD25747
1.6	CFNB	1598cc	∅ 76.50	4 Cyl.	16V	63kW/86PS	DOHC	TD25748
						FOL223 (x16)	FOL167 (x16) [11]	[11] Hydraulic
1.6 Diesel	CAYC	1598cc	∅ 79.50	4 Cyl.	16V	77kW/105PS	DOHC	TD22639
CAM961 ■ CAM962 ■						FOL210 (x16)	FOL195 (x16) [11]	[11] Hydraulic
2.0	CBFA	1984cc	∅ 82.50	4 Cyl.	16V	147kW/200PS	DOHC	TD20797
2.0	CCTA	1984cc	∅ 82.50	4 Cyl.	16V	147kW/200PS	DOHC	TD20795
2.0	CCZA	1984cc	∅ 82.50	4 Cyl.	16V	147kW/200PS	DOHC	TD22172
							FOL167 (x16) [11]	[11] Hydraulic
2.0	CPLA	1984cc	∅ 82.50	4 Cyl.	16V	155kW/211PS	DOHC	TD27205
							FOL207 (x16) [11]	[11] Hydraulic
2.0 Diesel	CFFB	1968cc	∅ 81.00	4 Cyl.	16V	103kW/140PS	DOHC	TD23178
2.0 Diesel	CLCA	1968cc	∅ 81.00	4 Cyl.	16V	81kW/110PS	DOHC	TD24835
2.0 Diesel	CLCB	1968cc	∅ 81.00	4 Cyl.	16V	103kW/140PS	DOHC	TD24600
CAM961 ■ CAM962 ■						FOL210 (x16)	FOL195 (x16) [11]	[11] Hydraulic
2.5	CBTA	2480cc	∅ 83.60	5 Cyl.	20V	125kW/170PS	DOHC	TD20855
2.5	CBUA	2480cc	∅ 82.50	5 Cyl.	20V	125kW/170PS	DOHC	TD22542
2.5	CCCA	2480cc	∅ 82.50	5 Cyl.	20V	125kW/170PS	DOHC	TD22640
						FOL224 (x20)	FOL167 (x20) [11]	[11] Hydraulic



<b>864 LT 28-35</b>		12/78→07/06						
2.4	1E	2382cc	∅ 76.50	6 Cyl.	12V	70kW/95PS	SOHC	<b>TD4956</b>
							FOL92 (x12) [11]	[11] Hydraulic
2.4 Diesel	1G	2383cc	∅ 76.50	6 Cyl.	12V	68kW/92PS	SOHC	<b>TD3993</b>
2.4 Diesel	1S	2383cc	∅ 76.50	6 Cyl.	12V	51kW/70PS	SOHC	<b>TD4958</b>
	CAM447						FOL92 (x12) [11]	[11] Hydraulic
2.4 Diesel	CP	2383cc	∅ 76.50	6 Cyl.	12V	55kW/75PS	SOHC	<b>TD4047</b>
2.4 Diesel	DV	2383cc	∅ 76.50	6 Cyl.	12V	75/80kW/102/109PS	SOHC	<b>TD4061</b>
2.4 Diesel	DW	2383cc	∅ 76.50	6 Cyl.	12V	55/57kW/75/78PS	SOHC	<b>TD4062</b>
	CAM447						FOL91 (x12) [13] →12/89 FOL92 (x12) [11] 01/90→	[11] Hydraulic [13] Mechanical
	01/90→							
2.4 Diesel	ACL	2384cc	∅ 76.50	6 Cyl.	12V	70kW/95PS	SOHC	<b>TD4012</b>
2.4 Diesel	ACT	2384cc	∅ 76.50	6 Cyl.	12V	51kW/70PS	SOHC	<b>TD4014</b>
	CAM447						FOL92 (x12) [11]	[11] Hydraulic
2.5 Diesel	AGX	2459cc	∅ 81.00	5 Cyl.	10V	55kW/75PS	SOHC	<b>TD9295</b>
2.5 Diesel	AHD	2459cc	∅ 81.00	5 Cyl.	10V	75kW/102PS	SOHC	<b>TD9294</b>
2.5 Diesel	ANJ	2461cc	∅ 81.00	5 Cyl.	10V	80kW/109PS	SOHC	<b>TD13446</b>
2.5 Diesel	APA	2461cc	∅ 81.00	5 Cyl.	10V	66kW/89PS	SOHC	<b>TD13445</b>
2.5 Diesel	AVR	2461cc	∅ 81.00	5 Cyl.	10V	80kW/109PS	SOHC	<b>TD15497</b>
2.5 Diesel	BBE	2461cc	∅ 81.00	5 Cyl.	10V	61kW/82PS	SOHC	<b>TD16451</b>
2.5 Diesel	BBF	2461cc	∅ 81.00	5 Cyl.	10V	70kW/95PS	SOHC	<b>TD16452</b>
	CAM442						FOL92 (x10) [11]	[11] Hydraulic









<b>865 LT 28-46</b>		05/96→07/06						
2.5 Diesel	AGX	2459cc	∅ 81.00	5 Cyl.	10V	55kW/75PS	SOHC	<b>TD9295</b>
2.5 Diesel	AHD	2459cc	∅ 81.00	5 Cyl.	10V	75kW/102PS	SOHC	<b>TD9294</b>
2.5 Diesel	ANJ	2461cc	∅ 81.00	5 Cyl.	10V	80kW/109PS	SOHC	<b>TD13446</b>
2.5 Diesel	APA	2461cc	∅ 81.00	5 Cyl.	10V	66kW/89PS	SOHC	<b>TD13445</b>
2.5 Diesel	AVR	2461cc	∅ 81.00	5 Cyl.	10V	80kW/109PS	SOHC	<b>TD15497</b>
2.5 Diesel	BBE	2461cc	∅ 81.00	5 Cyl.	10V	61kW/82PS	SOHC	<b>TD16451</b>
2.5 Diesel	BBF	2461cc	∅ 81.00	5 Cyl.	10V	70kW/95PS	SOHC	<b>TD16452</b>
	CAM442						FOL92 (x10) [11]	[11] Hydraulic

<b>866 LT 28-50</b>		08/91→07/92						
2.4 Diesel	1S	2383cc	∅ 76.50	6 Cyl.	12V	51kW/70PS	SOHC	<b>TD4958</b>
	CAM447						FOL92 (x12) [11]	[11] Hydraulic
2.4 Diesel	DW	2383cc	∅ 76.50	6 Cyl.	12V	55/57kW/75/78PS	SOHC	<b>TD4062</b>
	CAM447						FOL91 (x12) [13] →12/89 FOL92 (x12) [11] 01/90→	[11] Hydraulic [13] Mechanical
	01/90→							



<b>867 LT 40-55</b>		08/78→06/96						
<b>2.4</b>	<b>1E</b>	2382cc	∅ 76.50	6 Cyl.	<b>12V</b>	70kW/95PS	SOHC	<b>TD4956</b>
							<b>FOL92</b> (x12) [11]	[11] Hydraulic
<b>2.4 Diesel</b>	<b>1G</b>	2383cc	∅ 76.50	6 Cyl.	<b>12V</b>	68kW/92PS	SOHC	<b>TD3993</b>
<b>2.4 Diesel</b>	<b>1S</b>	2383cc	∅ 76.50	6 Cyl.	<b>12V</b>	51kW/70PS	SOHC	<b>TD4958</b>
<b>CAM447</b>							<b>FOL92</b> (x12) [11]	[11] Hydraulic
<b>2.4 Diesel</b>	<b>CP</b>	2383cc	∅ 76.50	6 Cyl.	<b>12V</b>	55kW/75PS	SOHC	<b>TD4047</b>
<b>2.4 Diesel</b>	<b>DV</b>	2383cc	∅ 76.50	6 Cyl.	<b>12V</b>	75/80kW/102/109PS	SOHC	<b>TD4061</b>
<b>2.4 Diesel</b>	<b>DW</b>	2383cc	∅ 76.50	6 Cyl.	<b>12V</b>	55/57kW/75/78PS	SOHC	<b>TD4062</b>
<b>CAM447</b> 01/90→							<b>FOL91</b> (x12) [13] →12/89 <b>FOL92</b> (x12) [11] 01/90→	[11] Hydraulic [13] Mechanical
<b>2.4 Diesel</b>	<b>ACL</b>	2384cc	∅ 76.50	6 Cyl.	<b>12V</b>	70kW/95PS	SOHC	<b>TD4012</b>
<b>2.4 Diesel</b>	<b>ACT</b>	2384cc	∅ 76.50	6 Cyl.	<b>12V</b>	51kW/70PS	SOHC	<b>TD4014</b>
<b>CAM447</b>							<b>FOL92</b> (x12) [11]	[11] Hydraulic

<b>868 Lupo</b>		09/98→07/05						
<b>1.0</b>	<b>AHT</b>	999cc	∅ 67.10	4 Cyl.	<b>8V</b>	37kW/50PS	SOHC	<b>TD11467</b>
							<b>FOL200</b> (x8) [11]	[11] Hydraulic
<b>1.0</b>	<b>AER</b>	999cc	∅ 67.10	4 Cyl.	<b>8V</b>	37kW/50PS	SOHC	<b>TD9519</b>
<b>1.0</b>	<b>ALL</b>	999cc	∅ 67.10	4 Cyl.	<b>8V</b>	37kW/50PS	SOHC	<b>TD10609</b>
<b>CAM930</b>							<b>FOL143</b> (x8) [11]	[11] Hydraulic
<b>1.0</b>	<b>ALD</b>	999cc	∅ 67.10	4 Cyl.	<b>8V</b>	37kW/50PS	SOHC	<b>TD11468</b>
<b>1.0</b>	<b>ANV</b>	999cc	∅ 67.10	4 Cyl.	<b>8V</b>	37kW/50PS	SOHC	<b>TD11469</b>
<b>1.0</b>	<b>AUC</b>	999cc	∅ 67.10	4 Cyl.	<b>8V</b>	37kW/50PS	SOHC	<b>TD15491</b>
<b>CAM930</b>						<b>FOL244</b> (x8)	<b>FOL167</b> (x8) [11]	[11] Hydraulic
<b>1.2 Diesel</b>	<b>ANY</b>	1191cc	∅ 76.50	3 Cyl.	<b>6V</b>	45kW/61PS	SOHC	<b>TD12029</b>
<b>1.2 Diesel</b>	<b>AYZ</b>	1191cc	∅ 76.50	3 Cyl.	<b>6V</b>	45kW/61PS	SOHC	<b>TD15494</b>
							<b>FOL202</b> (x6) [11][21]	[11] Hydraulic [21] Diamond-coated
<b>1.4</b>	<b>AUD</b>	1390cc	∅ 76.50	4 Cyl.	<b>8V</b>	44kW/60PS	SOHC	<b>TD13770</b>
						<b>FOL244</b> (x8)	<b>FOL167</b> (x8) [11]	[11] Hydraulic
<b>1.4</b>	<b>AKQ</b>	1390cc	∅ 76.50	4 Cyl.	<b>16V</b>	55kW/75PS	DOHC	<b>TD9454</b>
<b>CAM924</b> ■ →eng.1J-Y-900000						<b>FOL179</b> (x16)	<b>FOL167</b> (x16) [11]	[11] Hydraulic
<b>1.4</b>	<b>AFK</b>	1390cc	∅ 76.50	4 Cyl.	<b>16V</b>	74kW/100PS	DOHC	<b>TD12028</b>
<b>1.4</b>	<b>AHW</b>	1390cc	∅ 76.50	4 Cyl.	<b>16V</b>	55kW/75PS	DOHC	<b>TD9453</b>
<b>1.4</b>	<b>APE</b>	1390cc	∅ 76.50	4 Cyl.	<b>16V</b>	55kW/75PS	DOHC	<b>TD13468</b>
<b>CAM924</b> ■ →eng.1M-Y-000000						<b>FOL179</b> (x16)	<b>FOL167</b> (x16) [11]	[11] Hydraulic
<b>1.4</b>	<b>AQQ</b>	1390cc	∅ 76.50	4 Cyl.	<b>16V</b>	74kW/100PS	DOHC	<b>TD13469</b>
<b>1.4</b>	<b>ARR</b>	1390cc	∅ 76.50	4 Cyl.	<b>16V</b>	77kW/105PS	DOHC	<b>TD15492</b>
<b>1.4</b>	<b>AUB</b>	1390cc	∅ 76.50	4 Cyl.	<b>16V</b>	74kW/100PS	DOHC	<b>TD13772</b>
						<b>FOL179</b> (x16)	<b>FOL167</b> (x16) [11]	[11] Hydraulic

								
<b>868 Lupo</b>		09/98→07/05						
<b>1.4</b>	<b>AUA</b>	1390cc	∅ 76.50	4 Cyl.	<b>16V</b>	55kW/75PS	DOHC	<b>TD13771</b>
<b>1.4</b>	<b>BBY</b>	1390cc	∅ 76.50	4 Cyl.	<b>16V</b>	55kW/75PS	DOHC	<b>TD16335</b>
<b>CAM924</b> 				<b>FOL179</b> (x16)		<b>FOL167</b> (x16) [11]	[11] Hydraulic	
<b>CAM925</b> 								
<b>1.4 Diesel</b>	<b>AMF</b>	1422cc	∅ 79.50	3 Cyl.	<b>6V</b>	55kW/75PS	SOHC	<b>TD12589</b>
<b>CAM673</b>						<b>FOL202</b> (x6) [11][21]	[11] Hydraulic [21] Diamond-coated	
<b>1.6</b>	<b>AVY</b>	1598cc	∅ 76.50	4 Cyl.	<b>16V</b>	92kW/125PS	DOHC	<b>TD15493</b>
				<b>FOL179</b> (x16)		<b>FOL167</b> (x16) [11]	[11] Hydraulic	
<b>1.7 Diesel</b>	<b>AKU</b>	1716cc	∅ 79.50	4 Cyl.	<b>8V</b>	44kW/60PS	SOHC	<b>TD9513</b>
<b>CAM668</b>						<b>FOL92</b> (x8) [11]	[11] Hydraulic	
<b>869 Multivan V</b>		04/03→11/09						
<b>1.9 Diesel</b>	<b>AXB</b>	1896cc	∅ 79.50	4 Cyl.	<b>8V</b>	77kW/105PS	SOHC	<b>TD16867</b>
<b>1.9 Diesel</b>	<b>AXC</b>	1896cc	∅ 79.50	4 Cyl.	<b>8V</b>	63kW/85PS	SOHC	<b>TD16881</b>
<b>CAM672</b> [25][29]						<b>FOL175</b> (x8) [11]	[11] Hydraulic	
<b>CAM914</b> [27][29]						<b>FOL202</b> (x8) [11][21]	[20] Steel	
<b>CAM928</b> [20][29]							[21] Diamond-coated [25] Chilled Cast Iron [27] Induction Hardened Cast Iron [29] Refer to SB2202 for installation guide	
<b>1.9 Diesel</b>	<b>BRR</b>	1896cc	∅ 79.50	4 Cyl.	<b>8V</b>	62kW/84PS	SOHC	<b>TD20159</b>
<b>1.9 Diesel</b>	<b>BRS</b>	1896cc	∅ 79.50	4 Cyl.	<b>8V</b>	75kW/102PS	SOHC	<b>TD18994</b>
<b>CAM904</b>						<b>FOL175</b> (x8) [11]	[11] Hydraulic	
						<b>FOL202</b> (x8) [11][21]	[21] Diamond-coated	
<b>2.0</b>	<b>AXA</b>	1984cc	∅ 82.50	4 Cyl.	<b>8V</b>	85kW/116PS	SOHC	<b>TD16866</b>
						<b>FOL143</b> (x8) [11]	[11] Hydraulic	
<b>2.0 Diesel</b>	<b>CAA</b>	1968cc	∅ 81.00	4 Cyl.	<b>16V</b>	62kW/84PS	DOHC	<b>TD23411</b>
<b>2.0 Diesel</b>	<b>CAAB</b>	1968cc	∅ 81.00	4 Cyl.	<b>16V</b>	75kW/102PS	DOHC	<b>TD23412</b>
<b>2.0 Diesel</b>	<b>CAAC</b>	1968cc	∅ 81.00	4 Cyl.	<b>16V</b>	103kW/140PS	DOHC	<b>TD23414</b>
<b>2.0 Diesel</b>	<b>CAAD</b>	1968cc	∅ 81.00	4 Cyl.	<b>16V</b>	84kW/114PS	DOHC	<b>TD26334</b>
<b>2.0 Diesel</b>	<b>CAAE</b>	1968cc	∅ 81.00	4 Cyl.	<b>16V</b>	100kW/136PS	DOHC	<b>TD24473</b>
<b>2.0 Diesel</b>	<b>CCHA</b>	1968cc	∅ 81.00	4 Cyl.	<b>16V</b>	103kW/140PS	DOHC	<b>TD24471</b>
<b>2.0 Diesel</b>	<b>CCHB</b>	1968cc	∅ 81.00	4 Cyl.	<b>16V</b>	100kW/136PS	DOHC	<b>TD24474</b>
<b>2.0 Diesel</b>	<b>CFCA</b>	1968cc	∅ 81.00	4 Cyl.	<b>16V</b>	132kW/180PS	DOHC	<b>TD23421</b>
<b>CAM961</b> 				<b>FOL210</b> (x16)		<b>FOL195</b> (x16) [11]	[11] Hydraulic	
<b>CAM962</b> 								
<b>2.5 Diesel</b>	<b>BNZ</b>	2460cc	∅ 81.00	5 Cyl.	<b>10V</b>	96kW/131PS	SOHC	<b>TD20398</b>
<b>2.5 Diesel</b>	<b>BPC</b>	2460cc	∅ 81.00	5 Cyl.	<b>10V</b>	128kW/174PS	SOHC	<b>TD20397</b>
<b>CAM912</b> [20]						<b>FOL175</b> (x10) [11]	[11] Hydraulic	
						<b>FOL202</b> (x10) [11][21]	[20] Steel [21] Diamond-coated	
<b>2.5 Diesel</b>	<b>AXD</b>	2461cc	∅ 81.00	5 Cyl.	<b>10V</b>	96kW/131PS	SOHC	<b>TD16868</b>
<b>2.5 Diesel</b>	<b>AXE</b>	2461cc	∅ 81.00	5 Cyl.	<b>10V</b>	128kW/174PS	SOHC	<b>TD16869</b>
<b>2.5 Diesel</b>	<b>BLJ</b>	2461cc	∅ 81.00	5 Cyl.	<b>10V</b>	120kW/163PS	SOHC	<b>TD20505</b>
<b>CAM916</b> [20]						<b>FOL175</b> (x10) [11]	[11] Hydraulic	
						<b>FOL202</b> (x10) [11][21]	[20] Steel [21] Diamond-coated	



870 New Beetle		01/98 → 10/10						
1.4	BCA	1390cc	∅ 76.50	4 Cyl.	16V	55kW/75PS	DOHC	TD16386
CAM925						FOL179 (x16)	FOL167 (x16) [11]	[11] Hydraulic
1.6	AWH	1595cc	∅ 81.00	4 Cyl.	8V	74kW/100PS	SOHC	TD15465
CAM913							FOL143 (x8) [11]	[11] Hydraulic
1.6	AYD	1595cc	∅ 81.00	4 Cyl.	8V	75kW/102PS	SOHC	TD15466
1.6	BFS	1595cc	∅ 81.00	4 Cyl.	8V	75kW/102PS	SOHC	TD16743
						FOL226 (x8)	FOL167 (x8) [11]	[11] Hydraulic
1.8	AGU	1781cc	∅ 81.00	4 Cyl.	20V	110kW/150PS	DOHC	TD9456
1.8	APH	1781cc	∅ 81.00	4 Cyl.	20V	110kW/150PS	DOHC	TD13441
1.8	AVC	1781cc	∅ 81.00	4 Cyl.	20V	110kW/150PS	DOHC	TD15467
CAM743							FOL133  (x12) [11]	[11] Hydraulic
CAM744							FOL141  (x8) [11]	
1.8	AWP	1781cc	∅ 81.00	4 Cyl.	20V	132kW/180PS	DOHC	TD19253
1.8	AWU	1781cc	∅ 81.00	4 Cyl.	20V	110kW/150PS	DOHC	TD15468
1.8	AWV	1781cc	∅ 81.00	4 Cyl.	20V	110kW/150PS	DOHC	TD15469
1.8	BKF	1781cc	∅ 81.00	4 Cyl.	20V	110kW/150PS	DOHC	TD21071
1.8	BNU	1781cc	∅ 81.00	4 Cyl.	20V	132kW/180PS	DOHC	TD21072
CAM744							FOL133 (x12) [11] FOL141 (x8) [11]	[11] Hydraulic
1.9 Diesel	ALH	1896cc	∅ 79.50	4 Cyl.	8V	66kW/89PS	SOHC	TD9455
CAM671							FOL143 (x8) [11]	[11] Hydraulic
1.9 Diesel	ATD	1896cc	∅ 79.50	4 Cyl.	8V	74kW/100PS	SOHC	TD15473
1.9 Diesel	AXR	1896cc	∅ 79.50	4 Cyl.	8V	74kW/100PS	SOHC	TD16337
1.9 Diesel	BEW	1896cc	∅ 79.50	4 Cyl.	8V	74kW/101PS	SOHC	TD19255
1.9 Diesel	BSW	1896cc	∅ 79.50	4 Cyl.	8V	77kW/105PS	SOHC	TD18771
CAM672 [25][29] CAM914 [27][29] CAM928 [20][29]							FOL175 (x8) [11] FOL202 (x8) [11][21]	[11] Hydraulic [20] Steel [21] Diamond-coated [25] Chilled Cast Iron [27] Induction Hardened Cast Iron [29] Refer to SB2202 for installation guide
2.0	AEG	1984cc	∅ 82.50	4 Cyl.	8V	85kW/116PS	SOHC	TD13442
CAM913							FOL143 (x8) [11]	[11] Hydraulic
2.0	APK	1984cc	∅ 82.50	4 Cyl.	8V	85kW/116PS	SOHC	TD11927
2.0	AQY	1984cc	∅ 82.50	4 Cyl.	8V	85kW/116PS	SOHC	TD10607
2.0	AVH	1984cc	∅ 82.50	4 Cyl.	8V	85kW/116PS	SOHC	TD19258
2.0	AZG	1984cc	∅ 82.50	4 Cyl.	8V	85kW/116PS	SOHC	TD15470
2.0	AZJ	1984cc	∅ 82.50	4 Cyl.	8V	85kW/116PS	SOHC	TD16419
2.0	BEV	1984cc	∅ 82.50	4 Cyl.	8V	85kW/116PS	SOHC	TD19254
							FOL143 (x8) [11]	[11] Hydraulic
2.3	AQN	2324cc	∅ 81.00	5 Cyl.	20V	125kW/170PS	DOHC	TD15472
							FOL154 (x20) [11]	[11] Hydraulic

**870 New Beetle**

01/98→10/10

<b>2.5</b>	<b>BPR</b>	2480cc	Ø 82.50	5 Cyl.	<b>20V</b>	110kW/150PS	DOHC	<b>TD19260</b>
<b>2.5</b>	<b>BPS</b>	2480cc	Ø 82.50	5 Cyl.	<b>20V</b>	110kW/150PS	DOHC	<b>TD19261</b>
						<b>FOL224</b> (x20)	<b>FOL167</b> (x20) [11]	[11] Hydraulic
<b>3.2</b>	<b>AXJ</b>	3189cc	Ø 84.00	6 Cyl.	<b>24V</b>	165kW/224PS	DOHC	<b>TD15471</b>
							<b>FOL167</b> (x24) [11]	[11] Hydraulic

**871 Passat**

02/76→11/10

<b>1.3</b>	<b>EP</b>	1297cc	Ø 75.00	4 Cyl.	<b>8V</b>	44kW/60PS		<b>TD5158</b>
							<b>FOL91</b> (x8) [13]	[13] Mechanical
<b>1.4</b>	<b>CAXA</b>	1390cc	Ø 76.50	4 Cyl.	<b>16V</b>	90kW/122PS	DOHC	<b>TD20606</b>
<b>1.4</b>	<b>CDGA</b>	1390cc	Ø 76.50	4 Cyl.	<b>16V</b>	110kW/150PS	DOHC	<b>TD22222</b>
<b>1.4</b>	<b>CKMA</b>	1390cc	Ø 76.50	4 Cyl.	<b>16V</b>	118kW/160PS	DOHC	<b>TD25401</b>
<b>1.4</b>	<b>CTHD</b>	1390cc	Ø 76.50	4 Cyl.	<b>16V</b>	118kW/160PS	DOHC	<b>TD26574</b>
						<b>FOL223</b> (x16)	<b>FOL167</b> (x16) [11]	[11] Hydraulic
<b>1.6</b>	<b>WV</b>	1588cc	Ø 79.50	4 Cyl.	<b>8V</b>	55kW/75PS	SOHC	<b>TD5032</b>
<b>1.6</b>	<b>YN</b>	1588cc	Ø 79.50	4 Cyl.	<b>8V</b>	55kW/75PS	SOHC	<b>TD5034</b>
							<b>FOL91</b> (x8) [13]	[13] Mechanical
<b>1.6</b>	<b>ADP</b>	1595cc	Ø 81.00	4 Cyl.	<b>8V</b>	75kW/102PS	SOHC	<b>TD16253</b>
<b>1.6</b>	<b>AHL</b>	1595cc	Ø 81.00	4 Cyl.	<b>8V</b>	74kW/100PS	SOHC	<b>TD5556</b>
<b>1.6</b>	<b>ANA</b>	1595cc	Ø 81.00	4 Cyl.	<b>8V</b>	74kW/100PS	SOHC	<b>TD16254</b>
<b>1.6</b>	<b>ARM</b>	1595cc	Ø 81.00	4 Cyl.	<b>8V</b>	74kW/100PS	SOHC	<b>TD16255</b>
<b>CAM913</b>						<b>FOL226</b> (x8)	<b>FOL143</b> (x8) [11]	[11] Hydraulic
<b>1.6</b>	<b>1F</b>	1595cc	Ø 81.00	4 Cyl.	<b>8V</b>	53/55kW/72/75PS	SOHC	<b>TD4957</b>
<b>1.6</b>	<b>AEK</b>	1595cc	Ø 81.00	4 Cyl.	<b>8V</b>	74kW/100PS	SOHC	<b>TD4982</b>
							<b>FOL143</b> (x8) [11]	[11] Hydraulic
<b>1.6</b>	<b>AFT</b>	1595cc	Ø 81.00	4 Cyl.	<b>8V</b>	74kW/100PS	SOHC	<b>TD4988</b>
<b>CAM913</b>							<b>FOL143</b> (x8) [11]	[11] Hydraulic
<b>1.6</b>	<b>ALZ</b>	1595cc	Ø 81.00	4 Cyl.	<b>8V</b>	74kW/100PS	SOHC	<b>TD15148</b>
<b>CAM745</b>						<b>FOL226</b> (x8)	<b>FOL154</b> (x8) [11]	[11] Hydraulic
<b>1.6</b>	<b>BSE</b>	1595cc	Ø 81.00	4 Cyl.	<b>8V</b>	75kW/102PS	SOHC	<b>TD18222</b>
<b>1.6</b>	<b>BSF</b>	1595cc	Ø 81.00	4 Cyl.	<b>8V</b>	75kW/102PS	SOHC	<b>TD18223</b>
						<b>FOL226</b> (x8)	<b>FOL167</b> (x8) [11]	[11] Hydraulic
<b>1.6</b>	<b>ABN</b>	1595cc	Ø 81.00	4 Cyl.	<b>8V</b>	55kW/75PS	SOHC	<b>TD4974</b>
<b>1.6</b>	<b>DT</b>	1595cc	Ø 81.00	4 Cyl.	<b>8V</b>	55kW/75PS	SOHC	<b>TD4997</b>
<b>1.6</b>	<b>EZ</b>	1595cc	Ø 81.00	4 Cyl.	<b>8V</b>	55kW/75PS	SOHC	<b>TD4074</b>
<b>1.6</b>	<b>PP</b>	1595cc	Ø 81.00	4 Cyl.	<b>8V</b>	51kW/70PS	SOHC	<b>TD5022</b>
<b>1.6</b>	<b>RL</b>	1595cc	Ø 81.00	4 Cyl.	<b>8V</b>	53kW/72PS	SOHC	<b>TD4148</b>
							<b>FOL92</b> (x8) [11]	[11] Hydraulic
<b>1.6</b>	<b>BLF</b>	1598cc	Ø 76.50	4 Cyl.	<b>16V</b>	85kW/115PS	DOHC	<b>TD18100</b>
						<b>FOL223</b> (x16)	<b>FOL167</b> (x16) [11]	[11] Hydraulic



## 871 Passat

02/76→11/10

<b>1.6 Diesel</b>	<b>CR</b>	1588cc	∅ 76.50	4 Cyl.	<b>8V</b>	40kW/54PS	SOHC	<b>TD4992</b>
							<b>FOL91</b> (x8) [13]	[13] Mechanical
<b>1.6 Diesel</b>	<b>CY</b>	1588cc	∅ 76.50	4 Cyl.	<b>8V</b>	51kW/69PS	SOHC	<b>TD4052</b>
<b>1.6 Diesel</b>	<b>JK</b>	1588cc	∅ 76.50	4 Cyl.	<b>8V</b>	40kW/54PS	SOHC	<b>TD5013</b>
<b>1.6 Diesel</b>	<b>RA</b>	1588cc	∅ 76.50	4 Cyl.	<b>8V</b>	59kW/80PS	SOHC	<b>TD5024</b>
<b>1.6 Diesel</b>	<b>SB</b>	1588cc	∅ 76.50	4 Cyl.	<b>8V</b>	59kW/80PS	SOHC	<b>TD5028</b>
<b>CAM393</b>							<b>FOL92</b> (x8) [11]	[11] Hydraulic
<b>1.6 Diesel</b>	<b>CAYC</b>	1598cc	∅ 79.50	4 Cyl.	<b>16V</b>	77kW/105PS	DOHC	<b>TD22639</b>
<b>CAM961</b> ■						<b>FOL210</b> (x16)	<b>FOL195</b> (x16) [11]	[11] Hydraulic
<b>CAM962</b> ■								
<b>1.8</b>	<b>AAM</b>	1781cc	∅ 81.00	4 Cyl.	<b>8V</b>	55kW/75PS	SOHC	<b>TD4004</b>
<b>1.8</b>	<b>ABS</b>	1781cc	∅ 81.00	4 Cyl.	<b>8V</b>	66kW/89PS	SOHC	<b>TD4975</b>
<b>1.8</b>	<b>ADZ</b>	1781cc	∅ 81.00	4 Cyl.	<b>8V</b>	66kW/89PS	SOHC	<b>TD4980</b>
							<b>FOL143</b> (x8) [11]	[11] Hydraulic
<b>1.8</b>	<b>DS</b>	1781cc	∅ 81.00	4 Cyl.	<b>8V</b>	66kW/89PS	SOHC	<b>TD4996</b>
<b>1.8</b>	<b>JN</b>	1781cc	∅ 81.00	4 Cyl.	<b>8V</b>	66kW/89PS	SOHC	<b>TD5014</b>
<b>1.8</b>	<b>PG</b>	1781cc	∅ 81.00	4 Cyl.	<b>8V</b>	118kW/160PS	SOHC	<b>TD4140</b>
<b>1.8</b>	<b>RM</b>	1781cc	∅ 81.00	4 Cyl.	<b>8V</b>	64kW/87PS	SOHC	<b>TD4149</b>
<b>1.8</b>	<b>RP</b>	1781cc	∅ 81.00	4 Cyl.	<b>8V</b>	66kW/89PS	SOHC	<b>TD5027</b>
							<b>FOL92</b> (x8) [11]	[11] Hydraulic
<b>1.8</b>	<b>DZ</b>	1781cc	∅ 81.00	4 Cyl.	<b>8V</b>	82kW/111PS	SOHC	<b>TD4998</b>
<b>1.8</b>	<b>PB</b>	1781cc	∅ 81.00	4 Cyl.	<b>8V</b>	82kW/111PS	SOHC	<b>TD9367</b>
<b>1.8</b>	<b>PF</b>	1781cc	∅ 81.00	4 Cyl.	<b>8V</b>	79kW/107PS	SOHC	<b>TD4139</b>
<b>CAM411</b>							<b>FOL92</b> (x8) [11]	[11] Hydraulic
<b>1.8</b>	<b>KR</b>	1781cc	∅ 81.00	4 Cyl.	<b>16V</b>	98kW/133PS	DOHC	<b>TD5019</b>
							<b>FOL143</b> (x16) [11]	[11] Hydraulic
<b>1.8</b>	<b>AEB</b>	1781cc	∅ 81.00	4 Cyl.	<b>20V</b>	110kW/150PS	DOHC	<b>TD5558</b>
<b>1.8</b>	<b>ANB</b>	1781cc	∅ 81.00	4 Cyl.	<b>20V</b>	110kW/150PS	DOHC	<b>TD16256</b>
<b>1.8</b>	<b>APU</b>	1781cc	∅ 81.00	4 Cyl.	<b>20V</b>	110kW/150PS	DOHC	<b>TD16257</b>
<b>CAM743</b> ■							<b>FOL133</b> ■ (x12) [11]	[11] Hydraulic
<b>CAM744</b> ■							<b>FOL141</b> ■ (x8) [11]	
<b>1.8</b>	<b>ADR</b>	1781cc	∅ 81.00	4 Cyl.	<b>20V</b>	92kW/125PS	DOHC	<b>TD5557</b>
<b>1.8</b>	<b>AFY</b>	1781cc	∅ 81.00	4 Cyl.	<b>20V</b>	85kW/116PS	DOHC	<b>TD16244</b>
<b>1.8</b>	<b>APT</b>	1781cc	∅ 81.00	4 Cyl.	<b>20V</b>	92kW/125PS	DOHC	<b>TD11497</b>
<b>1.8</b>	<b>ARG</b>	1781cc	∅ 81.00	4 Cyl.	<b>20V</b>	92kW/125PS	DOHC	<b>TD16237</b>
							<b>FOL133</b> ■ (x12) [11]	[11] Hydraulic
							<b>FOL141</b> ■ (x8) [11]	
<b>1.8</b>	<b>AWM</b>	1781cc	∅ 81.00	4 Cyl.	<b>20V</b>	125kW/170PS	DOHC	<b>TD16423</b>
<b>1.8</b>	<b>AWT</b>	1781cc	∅ 81.00	4 Cyl.	<b>20V</b>	110kW/150PS	DOHC	<b>TD15149</b>
<b>CAM744</b> ■							<b>FOL133</b> ■ (x12) [11]	[11] Hydraulic
							<b>FOL141</b> ■ (x8) [11]	
<b>1.9</b>	<b>WN</b>	1921cc	∅ 79.50	5 Cyl.	<b>10V</b>	85kW/115PS	SOHC	<b>TD5031</b>
							<b>FOL91</b> (x10) [13]	[13] Mechanical









**871 Passat**

02/76→11/10

<b>1.9 Diesel</b>	<b>1Z</b>	1896cc	∅ 79.50	4 Cyl.	<b>8V</b>	66kW/89PS	SOHC	<b>TD4961</b>
CAM668 →12/93 CAM441 01/94→							FOL92 (x8) [11]	[11] Hydraulic
<b>1.9 Diesel</b>	<b>1Y</b>	1896cc	∅ 79.50	4 Cyl.	<b>8V</b>	47/50kW/64/68PS	SOHC	<b>TD4960</b>
<b>1.9 Diesel</b>	<b>AAZ</b>	1896cc	∅ 79.50	4 Cyl.	<b>8V</b>	55kW/75PS	SOHC	<b>TD4972</b>
CAM440							FOL92 (x8) [11]	[11] Hydraulic
<b>1.9 Diesel</b>	<b>AFN</b>	1896cc	∅ 79.50	4 Cyl.	<b>8V</b>	81kW/110PS	SOHC	<b>TD4987</b>
<b>1.9 Diesel</b>	<b>AHH</b>	1896cc	∅ 79.50	4 Cyl.	<b>8V</b>	66kW/89PS	SOHC	<b>TD10927</b>
<b>1.9 Diesel</b>	<b>AHU</b>	1896cc	∅ 79.50	4 Cyl.	<b>8V</b>	66kW/89PS	SOHC	<b>TD4990</b>
<b>1.9 Diesel</b>	<b>AVG</b>	1896cc	∅ 79.50	4 Cyl.	<b>8V</b>	81kW/110PS	SOHC	<b>TD14988</b>
CAM441							FOL92 (x8) [11]	[11] Hydraulic
<b>1.9 Diesel</b>	<b>AJM</b>	1896cc	∅ 79.50	4 Cyl.	<b>8V</b>	85kW/116PS	SOHC	<b>TD12588</b>
<b>1.9 Diesel</b>	<b>ATJ</b>	1896cc	∅ 79.50	4 Cyl.	<b>8V</b>	85kW/116PS	SOHC	<b>TD16258</b>
<b>1.9 Diesel</b>	<b>AVB</b>	1896cc	∅ 79.50	4 Cyl.	<b>8V</b>	74kW/100PS	SOHC	<b>TD15152</b>
<b>1.9 Diesel</b>	<b>AVF</b>	1896cc	∅ 79.50	4 Cyl.	<b>8V</b>	96kW/131PS	SOHC	<b>TD15153</b>
<b>1.9 Diesel</b>	<b>AWX</b>	1896cc	∅ 79.50	4 Cyl.	<b>8V</b>	96kW/131PS	SOHC	<b>TD15154</b>
<b>1.9 Diesel</b>	<b>BKC</b>	1896cc	∅ 79.50	4 Cyl.	<b>8V</b>	77kW/105PS	SOHC	<b>TD17079</b>
<b>1.9 Diesel</b>	<b>BXE</b>	1896cc	∅ 79.50	4 Cyl.	<b>8V</b>	77kW/105PS	SOHC	<b>TD18908</b>
CAM672 [25][29] CAM914 [27][29] CAM928 [20][29]							FOL175 (x8) [11] FOL202 (x8) [11][21]	[11] Hydraulic [20] Steel [21] Diamond-coated [25] Chilled Cast Iron [27] Induction Hardened Cast Iron [29] Refer to SB2202 for installation guide
<b>1.9 Diesel</b>	<b>BLS</b>	1896cc	∅ 79.50	4 Cyl.	<b>8V</b>	77kW/105PS	SOHC	<b>TD18224</b>
CAM904							FOL175 (x8) [11] FOL202 (x8) [11][21]	[11] Hydraulic [21] Diamond-coated
<b>2.0</b>	<b>2E</b>	1984cc	∅ 82.50	4 Cyl.	<b>8V</b>	85kW/115PS	SOHC	<b>TD4963</b>
<b>2.0</b>	<b>ADY</b>	1984cc	∅ 82.50	4 Cyl.	<b>8V</b>	85kW/116PS	SOHC	<b>TD4979</b>
<b>2.0</b>	<b>AEP</b>	1984cc	∅ 82.50	4 Cyl.	<b>8V</b>	79kW/107PS	SOHC	<b>TD11448</b>
<b>2.0</b>	<b>AZM</b>	1984cc	∅ 82.50	4 Cyl.	<b>8V</b>	85kW/116PS	SOHC	<b>TD15150</b>
							FOL143 (x8) [11]	[11] Hydraulic
<b>2.0</b>	<b>AGG</b>	1984cc	∅ 82.50	4 Cyl.	<b>8V</b>	85kW/116PS	SOHC	<b>TD4989</b>
CAM913							FOL143 (x8) [11]	[11] Hydraulic
<b>2.0</b>	<b>JS</b>	1994cc	∅ 81.00	5 Cyl.	<b>10V</b>	85kW/115PS	SOHC	<b>TD5015</b>
							FOL92 (x10) [11]	[11] Hydraulic
<b>2.0</b>	<b>9A</b>	1984cc	∅ 82.50	4 Cyl.	<b>16V</b>	100kW/136PS	DOHC	<b>TD3998</b>
							FOL92 (x16) [11]	[11] Hydraulic
<b>2.0</b>	<b>ABF</b>	1984cc	∅ 82.50	4 Cyl.	<b>16V</b>	110kW/150PS	DOHC	<b>TD4007</b>
CAM739 ■ CAM740 ■							FOL143 (x16) [11]	[11] Hydraulic



871 Passat		02/76→11/10							
2.0	<b>AXX</b>	1984cc	∅ 82.50	4 Cyl.	<b>16V</b>	147kW/200PS	DOHC	<b>TD18540</b>	
2.0	<b>BLR</b>	1984cc	∅ 82.50	4 Cyl.	<b>16V</b>	110kW/150PS	DOHC	<b>TD18134</b>	
2.0	<b>BLX</b>	1984cc	∅ 82.50	4 Cyl.	<b>16V</b>	110kW/150PS	DOHC	<b>TD17985</b>	
2.0	<b>BLY</b>	1984cc	∅ 82.50	4 Cyl.	<b>16V</b>	110kW/150PS	DOHC	<b>TD17986</b>	
2.0	<b>BPY</b>	1984cc	∅ 82.50	4 Cyl.	<b>16V</b>	147kW/200PS	DOHC	<b>TD18883</b>	
2.0	<b>BVX</b>	1984cc	∅ 82.50	4 Cyl.	<b>16V</b>	110kW/150PS	DOHC	<b>TD18912</b>	
2.0	<b>BVY</b>	1984cc	∅ 82.50	4 Cyl.	<b>16V</b>	110kW/150PS	DOHC	<b>TD18468</b>	
2.0	<b>BVZ</b>	1984cc	∅ 82.50	4 Cyl.	<b>16V</b>	110kW/150PS	DOHC	<b>TD18469</b>	
						<b>FOL224</b> (x16)	<b>FOL167</b> (x16) [11]	[11] Hydraulic	
2.0	<b>CAWB</b>	1984cc	∅ 82.50	4 Cyl.	<b>16V</b>	147kW/200PS	DOHC	<b>TD20732</b>	
2.0	<b>CBFA</b>	1984cc	∅ 82.50	4 Cyl.	<b>16V</b>	147kW/200PS	DOHC	<b>TD20797</b>	
2.0	<b>CCTA</b>	1984cc	∅ 82.50	4 Cyl.	<b>16V</b>	147kW/200PS	DOHC	<b>TD20795</b>	
2.0	<b>CCZA</b>	1984cc	∅ 82.50	4 Cyl.	<b>16V</b>	147kW/200PS	DOHC	<b>TD22172</b>	
2.0	<b>CCZB</b>	1984cc	∅ 82.50	4 Cyl.	<b>16V</b>	155kW/211PS	DOHC	<b>TD22181</b>	
							<b>FOL167</b> (x16) [11]	[11] Hydraulic	
2.0	<b>ALT</b>	1984cc	∅ 82.50	4 Cyl.	<b>20V</b>	96kW/131PS	DOHC	<b>TD17040</b>	
							<b>FOL133</b> ■ (x12) [11] <b>FOL141</b> ■ (x8) [11]	[11] Hydraulic	
2.0 Diesel	<b>BMP</b>	1968cc	∅ 81.00	4 Cyl.	<b>8V</b>	103kW/140PS	SOHC	<b>TD18136</b>	
<b>CAM904</b>								<b>FOL175</b> (x8) [11] <b>FOL202</b> (x8) [11][21]	[11] Hydraulic [21] Diamond-coated
2.0 Diesel	<b>BHW</b>	1968cc	∅ 81.00	4 Cyl.	<b>8V</b>	100kW/136PS	SOHC	<b>TD22177</b>	
<b>CAM933</b>								<b>FOL175</b> (x8) [11] <b>FOL202</b> (x8) [11][21]	[11] Hydraulic [21] Diamond-coated
2.0 Diesel	<b>CBAA</b>	1968cc	∅ 81.00	4 Cyl.	<b>16V</b>	100kW/136PS	DOHC	<b>TD20798</b>	
2.0 Diesel	<b>CBAB</b>	1968cc	∅ 81.00	4 Cyl.	<b>16V</b>	103kW/140PS	DOHC	<b>TD20799</b>	
2.0 Diesel	<b>CBAC</b>	1968cc	∅ 81.00	4 Cyl.	<b>16V</b>	105kW/143PS	DOHC	<b>TD20800</b>	
2.0 Diesel	<b>CBBB</b>	1968cc	∅ 81.00	4 Cyl.	<b>16V</b>	125kW/170PS	DOHC	<b>TD20949</b>	
2.0 Diesel	<b>CBDC</b>	1968cc	∅ 81.00	4 Cyl.	<b>16V</b>	81kW/110PS	DOHC	<b>TD21109</b>	
2.0 Diesel	<b>CFFA</b>	1968cc	∅ 81.00	4 Cyl.	<b>16V</b>	100kW/136PS	DOHC	<b>TD23312</b>	
2.0 Diesel	<b>CFFB</b>	1968cc	∅ 81.00	4 Cyl.	<b>16V</b>	103kW/140PS	DOHC	<b>TD23178</b>	
2.0 Diesel	<b>CFGB</b>	1968cc	∅ 81.00	4 Cyl.	<b>16V</b>	125kW/170PS	DOHC	<b>TD23180</b>	
2.0 Diesel	<b>CFGC</b>	1968cc	∅ 81.00	4 Cyl.	<b>16V</b>	130kW/177PS	DOHC	<b>TD26990</b>	
2.0 Diesel	<b>CLLA</b>	1968cc	∅ 81.00	4 Cyl.	<b>16V</b>	125kW/170PS	DOHC	<b>TD24441</b>	
<b>CAM961</b> ■ <b>CAM962</b> ■						<b>FOL210</b> (x16)	<b>FOL195</b> (x16) [11]	[11] Hydraulic	
2.0 Diesel	<b>BUZ</b>	1968cc	∅ 81.00	4 Cyl.	<b>16V</b>	120kW/163PS	DOHC	<b>TD20499</b>	
<b>CAM939</b> ■						<b>FOL237</b> ■ (x4) <b>FOL238</b> ■ (x4) <b>FOL239</b> ■ (x4) <b>FOL240</b> ■ (x4)			
2.0 Diesel	<b>BKP</b>	1968cc	∅ 81.00	4 Cyl.	<b>16V</b>	103kW/140PS	DOHC	<b>TD18135</b>	
2.0 Diesel	<b>BMA</b>	1968cc	∅ 81.00	4 Cyl.	<b>16V</b>	100kW/136PS	DOHC	<b>TD18225</b>	
2.0 Diesel	<b>BMR</b>	1968cc	∅ 81.00	4 Cyl.	<b>16V</b>	125kW/170PS	DOHC	<b>TD18188</b>	
2.0 Diesel	<b>BVE</b>	1968cc	∅ 81.00	4 Cyl.	<b>16V</b>	90kW/122PS	DOHC	<b>TD18543</b>	
2.0 Diesel	<b>BWV</b>	1968cc	∅ 81.00	4 Cyl.	<b>16V</b>	88kW/120PS	DOHC	<b>TD20498</b>	
<b>CAM939</b> ■ <b>CAM938</b> ■						<b>FOL237</b> ■ (x4) <b>FOL238</b> ■ (x4) <b>FOL239</b> ■ (x4) <b>FOL240</b> ■ (x4)			

								
<b>871 Passat</b>		02/76→11/10						
2.2	JT	2226cc	Ø 81.00	5 Cyl.	10V	88kW/120PS	SOHC	TD5016
2.2	KV	2226cc	Ø 81.00	5 Cyl.	10V	100kW/136PS	SOHC	TD4125
2.2	KX	2226cc	Ø 81.00	5 Cyl.	10V	85kW/116PS	SOHC	TD5020
2.3	AGZ	2324cc	Ø 81.00	5 Cyl.	10V	110kW/150PS	DOHC	TD5559
							FOL92 (x10) [11]	[11] Hydraulic
2.3	AZX	2324cc	Ø 81.00	5 Cyl.	20V	125kW/170PS	DOHC	TD15151
							FOL115 (x20) [11]	[11] Hydraulic
2.5 Diesel	AFB	2496cc	Ø 78.30	6 Cyl.	24V	110kW/150PS	DOHC	TD11499
2.5 Diesel	AKN	2496cc	Ø 78.30	6 Cyl.	24V	110kW/150PS	DOHC	TD11498
	CAM700 ■ [3] CAM701 ■ [4] CAM702 ■ [4] CAM703 ■ [3]					FOL159 (x24)	FOL167 (x24) [11] TTP4 (x24)	[3] For Cylinders 1-3 [4] For Cylinders 4-6 [11] Hydraulic
2.5 Diesel	BAU	2496cc	Ø 78.30	6 Cyl.	24V	132kW/180PS	DOHC	TD17046
2.5 Diesel	BDG	2496cc	Ø 78.30	6 Cyl.	24V	120kW/163PS	DOHC	TD16985
2.5 Diesel	BDH	2496cc	Ø 78.30	6 Cyl.	24V	132kW/180PS	DOHC	TD17047
	CAM934 ■ [3] CAM935 ■ [4] CAM936 ■ [3] CAM937 ■ [4]					FOL210 (x24)	FOL195 (x24) [11]	[3] For Cylinders 1-3 [4] For Cylinders 4-6 [11] Hydraulic
2.8	AAA	2792cc	Ø 81.00	6 Cyl.	12V	128kW/174PS	DOHC	TD3999
							FOL92 (x12) [11]	[11] Hydraulic
2.8	ACK	2771cc	Ø 82.50	6 Cyl.	30V	142kW/193PS	DOHC	TD5560
2.8	AGE	2771cc	Ø 82.50	6 Cyl.	30V	132kW/180PS	DOHC	TD16251
2.8	ALG	2771cc	Ø 82.50	6 Cyl.	30V	142kW/193PS	DOHC	TD16260
2.8	AMX	2771cc	Ø 82.50	6 Cyl.	30V	142kW/193PS	DOHC	TD15155
2.8	APR	2771cc	Ø 82.50	6 Cyl.	30V	142kW/193PS	DOHC	TD15808
2.8	AQD	2771cc	Ø 82.50	6 Cyl.	30V	142kW/193PS	DOHC	TD16259
2.8	ATQ	2771cc	Ø 82.50	6 Cyl.	30V	142kW/193PS	DOHC	TD16422
2.8	ATX	2771cc	Ø 82.50	6 Cyl.	30V	140kW/190PS	DOHC	TD16252
							FOL133 ■ (x18) [11] FOL141 ■ (x12) [11]	[11] Hydraulic
2.9	ABV	2861cc	Ø 82.00	6 Cyl.	12V	140kW/190PS	DOHC	TD4977
							FOL92 (x12) [11]	[11] Hydraulic
<b>872 Passat Alltrack</b>		01/12→						
2.0	CCZB	1984cc	Ø 82.50	4 Cyl.	16V	155kW/211PS	DOHC	TD22181
							FOL167 (x16) [11]	[11] Hydraulic
2.0 Diesel	CFFB	1968cc	Ø 81.00	4 Cyl.	16V	103kW/140PS	DOHC	TD23178
2.0 Diesel	CFGB	1968cc	Ø 81.00	4 Cyl.	16V	125kW/170PS	DOHC	TD23180
2.0 Diesel	CFGC	1968cc	Ø 81.00	4 Cyl.	16V	130kW/177PS	DOHC	TD26990
	CAM961 ■ CAM962 ■					FOL210 (x16)	FOL195 (x16) [11]	[11] Hydraulic



## 873 Passat CC

05/08→01/12

1.4	CKMA	1390cc	∅ 76.50	4 Cyl.	16V	118kW/160PS	DOHC	TD25401
						FOL223 (x16)	FOL167 (x16) [11]	[11] Hydraulic
2.0	CAWB	1984cc	∅ 82.50	4 Cyl.	16V	147kW/200PS	DOHC	TD20732
2.0	CBFA	1984cc	∅ 82.50	4 Cyl.	16V	147kW/200PS	DOHC	TD20797
2.0	CCTA	1984cc	∅ 82.50	4 Cyl.	16V	147kW/200PS	DOHC	TD20795
2.0	CCZA	1984cc	∅ 82.50	4 Cyl.	16V	147kW/200PS	DOHC	TD22172
2.0	CCZB	1984cc	∅ 82.50	4 Cyl.	16V	155kW/211PS	DOHC	TD22181
							FOL167 (x16) [11]	[11] Hydraulic
2.0 Diesel	CBAA	1968cc	∅ 81.00	4 Cyl.	16V	100kW/136PS	DOHC	TD20798
2.0 Diesel	CBAB	1968cc	∅ 81.00	4 Cyl.	16V	103kW/140PS	DOHC	TD20799
2.0 Diesel	CBAC	1968cc	∅ 81.00	4 Cyl.	16V	105kW/143PS	DOHC	TD20800
2.0 Diesel	CBBA	1968cc	∅ 81.00	4 Cyl.	16V	120kW/163PS	DOHC	TD21661
2.0 Diesel	CBBB	1968cc	∅ 81.00	4 Cyl.	16V	125kW/170PS	DOHC	TD20949
2.0 Diesel	CFFA	1968cc	∅ 81.00	4 Cyl.	16V	100kW/136PS	DOHC	TD23312
2.0 Diesel	CFFB	1968cc	∅ 81.00	4 Cyl.	16V	103kW/140PS	DOHC	TD23178
2.0 Diesel	CFGB	1968cc	∅ 81.00	4 Cyl.	16V	125kW/170PS	DOHC	TD23180
2.0 Diesel	CLLA	1968cc	∅ 81.00	4 Cyl.	16V	125kW/170PS	DOHC	TD24441
CAM961 ■						FOL210 (x16)	FOL195 (x16) [11]	[11] Hydraulic
CAM962 ■								

## 874 Phaeton

05/03→

3.0 Diesel	BMK	2967cc	∅ 83.00	6 Cyl.	24V	165kW/224PS	DOHC	TD18023
3.0 Diesel	CARA	2967cc	∅ 83.00	6 Cyl.	24V	171kW/233PS	DOHC	TD22390
3.0 Diesel	CEXA	2967cc	∅ 83.00	6 Cyl.	24V	176kW/240PS	DOHC	TD22389
						FOL210 (x24)	FOL195 (x24) [11]	[11] Hydraulic

## 875 Polo

08/83→01/11

1.0	ALD	999cc	∅ 67.10	4 Cyl.	8V	37kW/50PS	SOHC	TD11468
1.0	AUC	999cc	∅ 67.10	4 Cyl.	8V	37kW/50PS	SOHC	TD15491
CAM930						FOL244 (x8)	FOL167 (x8) [11]	[11] Hydraulic
1.0	AER	999cc	∅ 67.10	4 Cyl.	8V	37kW/50PS	SOHC	TD9519
1.0	ALL	999cc	∅ 67.10	4 Cyl.	8V	37kW/50PS	SOHC	TD10609
CAM930							FOL143 (x8) [11]	[11] Hydraulic
1.0	CHYA	999cc	∅ 74.50	3 Cyl.	12V	44kW/60PS	DOHC	TD26238
1.0	CHYB	999cc	∅ 74.50	3 Cyl.	12V	55kW/75PS	DOHC	TD26239
							FOL143 (x12) [11] →01/12 FOL207 (x12) [11] 02/12→	[11] Hydraulic
1.1	AAK	1043cc	∅ 75.00	4 Cyl.	8V	33kW/44PS	SOHC	TD4003
1.1	ACM	1043cc	∅ 75.00	4 Cyl.	8V	33kW/44PS	SOHC	TD4013
1.1	AEV	1043cc	∅ 75.00	4 Cyl.	8V	33kW/45PS	SOHC	TD4021
1.1	HZ	1043cc	∅ 75.00	4 Cyl.	8V	33/37kW/45/50PS	SOHC	TD5012
							FOL92 (x8) [11]	[11] Hydraulic



<b>875 Polo</b>		08/83→01/11						
<b>1.1</b>	<b>AAU</b>	1043cc	∅ 75.00	4 Cyl.	<b>8V</b>	33kW/44PS	SOHC	<b>TD4971</b>
							<b>FOL143</b> (x8) [11]	[11] Hydraulic
<b>1.2</b>	<b>AWY</b>	1198cc	∅ 76.50	3 Cyl.	<b>6V</b>	40kW/54PS	SOHC	<b>TD16334</b>
<b>1.2</b>	<b>BBM</b>	1198cc	∅ 76.50	3 Cyl.	<b>6V</b>	44kW/60PS	SOHC	<b>TD20142</b>
<b>1.2</b>	<b>BMD</b>	1198cc	∅ 76.50	3 Cyl.	<b>6V</b>	40kW/54PS	SOHC	<b>TD18155</b>
						<b>FOL244</b> (x6)	<b>FOL167</b> (x6) [11]	[11] Hydraulic
<b>1.2</b>	<b>CBZA</b>	1197cc	∅ 71.00	4 Cyl.	<b>8V</b>	63kW/86PS	SOHC	<b>TD24312</b>
<b>1.2</b>	<b>CBZB</b>	1197cc	∅ 71.00	4 Cyl.	<b>8V</b>	77kW/105PS	SOHC	<b>TD23520</b>
							<b>FOL167</b> (x8) [11]	[11] Hydraulic
<b>1.2</b>	<b>AZQ</b>	1198cc	∅ 76.50	3 Cyl.	<b>12V</b>	47kW/64PS	DOHC	<b>TD16333</b>
<b>1.2</b>	<b>BME</b>	1198cc	∅ 76.50	3 Cyl.	<b>12V</b>	47kW/64PS	SOHC	<b>TD18156</b>
	<b>CAM922</b>					<b>FOL179</b> (x12)	<b>FOL167</b> (x12) [11]	[11] Hydraulic
	<b>CAM923</b>							
<b>1.2</b>	<b>BZG</b>	1198cc	∅ 76.50	3 Cyl.	<b>12V</b>	51kW/69PS	DOHC	<b>TD20141</b>
<b>1.2</b>	<b>CGPA</b>	1198cc	∅ 76.50	3 Cyl.	<b>12V</b>	51kW/70PS	DOHC	<b>TD23102</b>
<b>1.2</b>	<b>CGPB</b>	1198cc	∅ 76.50	3 Cyl.	<b>12V</b>	44kW/60PS	DOHC	<b>TD23100</b>
						<b>FOL179</b> (x12)	<b>FOL167</b> (x12) [11]	[11] Hydraulic
<b>1.2 Diesel</b>	<b>CFWA</b>	1199cc		3 Cyl.	<b>12V</b>	55kW/75PS	DOHC	<b>TD23610</b>
						<b>FOL210</b> (x12)	<b>FOL195</b> (x12) [11]	[11] Hydraulic
<b>1.3</b>	<b>3F</b>	1272cc	∅ 75.00	4 Cyl.	<b>8V</b>	55/57kW/75/78PS	SOHC	<b>TD4968</b>
<b>1.3</b>	<b>HK</b>	1272cc	∅ 75.00	4 Cyl.	<b>8V</b>	40kW/54PS	SOHC	<b>TD5011</b>
<b>1.3</b>	<b>MH</b>	1272cc	∅ 75.00	4 Cyl.	<b>8V</b>	40kW/54PS	SOHC	<b>TD4131</b>
<b>1.3</b>	<b>NZ</b>	1272cc	∅ 75.00	4 Cyl.	<b>8V</b>	40kW/54PS	SOHC	<b>TD4136</b>
<b>1.3</b>	<b>PY</b>	1272cc	∅ 75.00	4 Cyl.	<b>8V</b>	85kW/115PS	SOHC	<b>TD5023</b>
							<b>FOL92</b> (x8) [11]	[11] Hydraulic
<b>1.3</b>	<b>2G</b>	1272cc	∅ 75.00	4 Cyl.	<b>8V</b>	40kW/54PS	SOHC	<b>TD4964</b>
<b>1.3</b>	<b>AAV</b>	1272cc	∅ 75.00	4 Cyl.	<b>8V</b>	40kW/54PS	SOHC	<b>TD5159</b>
<b>1.3</b>	<b>ADX</b>	1296cc	∅ 76.50	4 Cyl.	<b>8V</b>	40kW/54PS	SOHC	<b>TD4017</b>
							<b>FOL143</b> (x8) [11]	[11] Hydraulic
<b>1.3 Diesel</b>	<b>MN</b>	1272cc	∅ 75.00	4 Cyl.	<b>8V</b>	33kW/44PS	SOHC	<b>TD4132</b>
							<b>FOL92</b> (x8) [11]	[11] Hydraulic
<b>1.4</b>	<b>AEX</b>	1390cc	∅ 76.50	4 Cyl.	<b>8V</b>	40/44kW/54/60PS	SOHC	<b>TD4984</b>
<b>1.4</b>	<b>AKV</b>	1390cc	∅ 76.50	4 Cyl.	<b>8V</b>	44kW/60PS	SOHC	<b>TD9688</b>
<b>1.4</b>	<b>ANX</b>	1389cc	∅ 76.50	4 Cyl.	<b>8V</b>	44kW/60PS	SOHC	<b>TD15613</b>
<b>1.4</b>	<b>APQ</b>	1390cc	∅ 76.50	4 Cyl.	<b>8V</b>	44kW/60PS	SOHC	<b>TD15614</b>
	<b>CAM808</b>						<b>FOL143</b> (x8) [11]	[11] Hydraulic
<b>1.4</b>	<b>AKK</b>	1390cc	∅ 76.50	4 Cyl.	<b>8V</b>	44kW/60PS	SOHC	<b>TD13768</b>
<b>1.4</b>	<b>AKP</b>	1390cc	∅ 76.50	4 Cyl.	<b>8V</b>	40kW/54PS	SOHC	<b>TD14168</b>
<b>1.4</b>	<b>ANW</b>	1390cc	∅ 76.50	4 Cyl.	<b>8V</b>	44kW/60PS	SOHC	<b>TD15568</b>
<b>1.4</b>	<b>AUD</b>	1390cc	∅ 76.50	4 Cyl.	<b>8V</b>	44kW/60PS	SOHC	<b>TD13770</b>
						<b>FOL244</b> (x8)	<b>FOL167</b> (x8) [11]	[11] Hydraulic



875 Polo		08/83→01/11						
1.4	<b>CMAA</b>	1390cc		4 Cyl.	<b>16V</b>	60kW/82PS	DOHC	<b>TD25705</b>
<b>CAM925</b>						<b>FOL223</b> (x16)	<b>FOL167</b> (x16) [11]	[11] Hydraulic
1.4	<b>AFH</b>	1390cc	∅ 76.50	4 Cyl.	<b>16V</b>	74kW/100PS	DOHC	<b>TD4986</b>
							<b>FOL166</b> (x16) [11]	[11] Hydraulic
1.4	<b>AFK</b>	1390cc	∅ 76.50	4 Cyl.	<b>16V</b>	74kW/100PS	DOHC	<b>TD12028</b>
1.4	<b>AHW</b>	1390cc	∅ 76.50	4 Cyl.	<b>16V</b>	55kW/75PS		<b>TD9453</b>
1.4	<b>APE</b>	1390cc	∅ 76.50	4 Cyl.	<b>16V</b>	55kW/75PS	DOHC	<b>TD13468</b>
<b>CAM924</b> ■ →eng.1M-Y-000000						<b>FOL179</b> (x16)	<b>FOL167</b> (x16) [11]	[11] Hydraulic
1.4	<b>AUA</b>	1390cc	∅ 76.50	4 Cyl.	<b>16V</b>	55kW/75PS	DOHC	<b>TD13771</b>
1.4	<b>BBY</b>	1390cc	∅ 76.50	4 Cyl.	<b>16V</b>	55kW/75PS	DOHC	<b>TD16335</b>
1.4	<b>BKY</b>	1390cc	∅ 76.50	4 Cyl.	<b>16V</b>	55kW/75PS	DOHC	<b>TD18154</b>
1.4	<b>CGGB</b>	1390cc	∅ 76.50	4 Cyl.	<b>16V</b>	63kW/85PS	DOHC	<b>TD23103</b>
<b>CAM924</b> ■ <b>CAM925</b> ■						<b>FOL179</b> (x16)	<b>FOL167</b> (x16) [11]	[11] Hydraulic
1.4	<b>AQQ</b>	1390cc	∅ 76.50	4 Cyl.	<b>16V</b>	74kW/100PS	DOHC	<b>TD13469</b>
1.4	<b>AUB</b>	1390cc	∅ 76.50	4 Cyl.	<b>16V</b>	74kW/100PS	DOHC	<b>TD13772</b>
1.4	<b>AXU</b>	1390cc	∅ 76.50	4 Cyl.	<b>16V</b>	63kW/86PS	DOHC	<b>TD16430</b>
1.4	<b>BBZ</b>	1390cc	∅ 76.50	4 Cyl.	<b>16V</b>	74kW/100PS	DOHC	<b>TD16540</b>
						<b>FOL179</b> (x16)	<b>FOL167</b> (x16) [11]	[11] Hydraulic
1.4	<b>BLM</b>	1390cc	∅ 76.50	4 Cyl.	<b>16V</b>	63kW/86PS	DOHC	<b>TD21076</b>
						<b>FOL244</b> (x8)		
1.4	<b>BUD</b>	1390cc	∅ 76.50	4 Cyl.	<b>16V</b>	59kW/80PS	DOHC	<b>TD18909</b>
<b>CAM925</b> ■						<b>FOL179</b> (x16)	<b>FOL167</b> (x16) [11]	[11] Hydraulic
1.4	<b>CAVE</b>	1390cc	∅ 76.50	4 Cyl.	<b>16V</b>	132kW/180PS	DOHC	<b>TD24000</b>
1.4	<b>CTHE</b>	1390cc	∅ 76.50	4 Cyl.	<b>16V</b>	132kW/180PS	DOHC	<b>TD27355</b>
						<b>FOL223</b> (x16)	<b>FOL167</b> (x16) [11]	[11] Hydraulic
1.4 Diesel	<b>AMF</b>	1422cc	∅ 79.50	3 Cyl.	<b>6V</b>	55kW/75PS	SOHC	<b>TD12589</b>
1.4 Diesel	<b>ATL</b>	1422cc	∅ 79.50	3 Cyl.	<b>6V</b>	66kW/90PS	SOHC	<b>TD21352</b>
1.4 Diesel	<b>BAY</b>	1422cc	∅ 79.50	3 Cyl.	<b>6V</b>	55kW/75PS		<b>TD16336</b>
1.4 Diesel	<b>BNM</b>	1422cc	∅ 79.50	3 Cyl.	<b>6V</b>	51kW/70PS	SOHC	<b>TD18159</b>
1.4 Diesel	<b>BNV</b>	1422cc	∅ 79.50	3 Cyl.	<b>6V</b>	59kW/80PS	SOHC	<b>TD18158</b>
<b>CAM673</b>							<b>FOL202</b> (x6) [11][21]	[11] Hydraulic [21] Diamond-coated
1.4 Diesel	<b>BMS</b>	1422cc	∅ 79.50	3 Cyl.	<b>6V</b>	59kW/80PS	SOHC	<b>TD18157</b>
							<b>FOL202</b> (x6) [11][21]	[11] Hydraulic [21] Diamond-coated
1.4 Diesel	<b>1W</b>	1398cc	∅ 75.00	4 Cyl.	<b>8V</b>	35kW/47PS	SOHC	<b>TD4959</b>
							<b>FOL92</b> (x8) [11]	[11] Hydraulic
1.6	<b>1F</b>	1595cc	∅ 81.00	4 Cyl.	<b>8V</b>	53/55kW/72/75PS	SOHC	<b>TD4957</b>
							<b>FOL143</b> (x8) [11]	[11] Hydraulic



<b>875 Polo</b>		08/83→01/11						
1.6	<b>AEH</b>	1595cc	Ø 81.00	4 Cyl.	<b>8V</b>	74kW/100PS	SOHC	<b>TD9450</b>
1.6	<b>AFT</b>	1595cc	Ø 81.00	4 Cyl.	<b>8V</b>	74kW/100PS	SOHC	<b>TD4988</b>
1.6	<b>AKL</b>	1595cc	Ø 81.00	4 Cyl.	<b>8V</b>	74kW/100PS	SOHC	<b>TD9451</b>
1.6	<b>APF</b>	1595cc	Ø 81.00	4 Cyl.	<b>8V</b>	74kW/100PS	SOHC	<b>TD12848</b>
1.6	<b>AUR</b>	1595cc	Ø 81.00	4 Cyl.	<b>8V</b>	74kW/100PS	SOHC	<b>TD15611</b>
<b>CAM913</b>						<b>FOL143</b> (x8) [11]		[11] Hydraulic
1.6	<b>AEA</b>	1598cc	Ø 76.50	4 Cyl.	<b>8V</b>	55kW/75PS	SOHC	<b>TD4019</b>
1.6	<b>AEE</b>	1598cc	Ø 76.50	4 Cyl.	<b>8V</b>	55kW/75PS	SOHC	<b>TD4981</b>
1.6	<b>ALM</b>	1598cc	Ø 76.50	4 Cyl.	<b>8V</b>	55kW/75PS	SOHC	<b>TD15610</b>
						<b>FOL143</b> (x8) [11]		[11] Hydraulic
1.6	<b>BAH</b>	1599cc	Ø 76.50	4 Cyl.	<b>8V</b>	74kW/101PS	SOHC	<b>TD20801</b>
1.6	<b>BPA</b>	1599cc	Ø 76.50	4 Cyl.	<b>8V</b>	74kW/101PS	SOHC	<b>TD20802</b>
1.6	<b>CCRA</b>	1599cc	Ø 76.50	4 Cyl.	<b>8V</b>	74kW/101PS	SOHC	<b>TD20810</b>
1.6	<b>CFZA</b>	1598cc	Ø 76.50	4 Cyl.	<b>8V</b>	74kW/101PS	SOHC	<b>TD24043</b>
					<b>FOL244</b> (x8)	<b>FOL167</b> (x8) [11]		[11] Hydraulic
1.6	<b>AJV</b>	1598cc	Ø 76.50	4 Cyl.	<b>16V</b>	88kW/120PS	DOHC	<b>TD11247</b>
1.6	<b>ARC</b>	1598cc	Ø 76.50	4 Cyl.	<b>16V</b>	92kW/125PS	DOHC	<b>TD14169</b>
1.6	<b>AVY</b>	1598cc	Ø 76.50	4 Cyl.	<b>16V</b>	92kW/125PS	DOHC	<b>TD15493</b>
					<b>FOL179</b> (x16)	<b>FOL167</b> (x16) [11]		[11] Hydraulic
1.6	<b>BTS</b>	1598cc	Ø 76.50	4 Cyl.	<b>16V</b>	77kW/105PS	DOHC	<b>TD19093</b>
1.6	<b>CFNA</b>	1598cc	Ø 76.50	4 Cyl.	<b>16V</b>	77kW/105PS	DOHC	<b>TD25747</b>
1.6	<b>CFNB</b>	1598cc	Ø 76.50	4 Cyl.	<b>16V</b>	63kW/86PS	DOHC	<b>TD25748</b>
1.6	<b>CLSA</b>	1598cc	Ø 76.50	4 Cyl.	<b>16V</b>	77kW/105PS	DOHC	<b>TD25749</b>
1.6	<b>CNKA</b>	1598cc	Ø 76.50	4 Cyl.	<b>16V</b>	60kW/82PS	DOHC	<b>TD25189</b>
					<b>FOL223</b> (x16)	<b>FOL167</b> (x16) [11]		[11] Hydraulic
1.6 Diesel	<b>CAYA</b>	1598cc	Ø 79.50	4 Cyl.	<b>16V</b>	55kW/75PS	DOHC	<b>TD23105</b>
1.6 Diesel	<b>CAYB</b>	1598cc	Ø 79.50	4 Cyl.	<b>16V</b>	66kW/90PS	DOHC	<b>TD22638</b>
1.6 Diesel	<b>CAYC</b>	1598cc	Ø 79.50	4 Cyl.	<b>16V</b>	77kW/105PS	DOHC	<b>TD22639</b>
1.6 Diesel	<b>CLNA</b>	1598cc	Ø 79.50	4 Cyl.	<b>16V</b>	77kW/105PS	DOHC	<b>TD25704</b>
<b>CAM961</b>						<b>FOL210</b> (x16)	<b>FOL195</b> (x16) [11]	[11] Hydraulic
<b>CAM962</b>								
1.7 Diesel	<b>AHG</b>	1716cc	Ø 79.50	4 Cyl.	<b>8V</b>	42kW/57PS	SOHC	<b>TD11207</b>
1.7 Diesel	<b>AKU</b>	1716cc	Ø 79.50	4 Cyl.	<b>8V</b>	44kW/60PS	SOHC	<b>TD9513</b>
1.7 Diesel	<b>AKW</b>	1716cc	Ø 79.50	4 Cyl.	<b>8V</b>	42kW/57PS	SOHC	<b>TD9687</b>
<b>CAM668</b>							<b>FOL92</b> (x8) [11]	[11] Hydraulic
1.8	<b>ABS</b>	1781cc	Ø 81.00	4 Cyl.	<b>8V</b>	66kW/89PS	SOHC	<b>TD4975</b>
1.8	<b>ADD</b>	1781cc	Ø 81.00	4 Cyl.	<b>8V</b>	66kW/89PS	SOHC	<b>TD15496</b>
1.8	<b>ADZ</b>	1781cc	Ø 81.00	4 Cyl.	<b>8V</b>	66kW/89PS	SOHC	<b>TD4980</b>
						<b>FOL143</b> (x8) [11]		[11] Hydraulic
1.8	<b>BBU</b>	1781cc	Ø 81.00	4 Cyl.	<b>20V</b>	132kW/180PS	DOHC	<b>TD20512</b>
1.8	<b>BJX</b>	1781cc	Ø 81.00	4 Cyl.	<b>20V</b>	110kW/150PS	DOHC	<b>TD18799</b>
<b>CAM744</b>						<b>FOL133</b> (x12) [11] <b>FOL141</b> (x8) [11]		[11] Hydraulic



<b>875 Polo</b>		08/83→01/11							
<b>1.9 Diesel</b>	<b>AGD</b>	1896cc	∅ 79.50	4 Cyl.	<b>8V</b>	47kW/64PS	SOHC	<b>TD9372</b>	
CAM668							<b>FOL92</b> (x8) [11]	[11] Hydraulic	
<b>1.9 Diesel</b>	<b>1Y</b>	1896cc	∅ 79.50	4 Cyl.	<b>8V</b>	47/50kW/64/68PS	SOHC	<b>TD4960</b>	
<b>1.9 Diesel</b>	<b>AEF</b>	1896cc	∅ 79.50	4 Cyl.	<b>8V</b>	47kW/64PS	SOHC	<b>TD4020</b>	
CAM440							<b>FOL92</b> (x8) [11]	[11] Hydraulic	
<b>1.9 Diesel</b>	<b>AEY</b>	1896cc	∅ 79.50	4 Cyl.	<b>8V</b>	47kW/64PS	SOHC	<b>TD4985</b>	
CAM668							<b>FOL143</b> (x8) [11]	[11] Hydraulic	
<b>1.9 Diesel</b>	<b>AGR</b>	1896cc	∅ 79.50	4 Cyl.	<b>8V</b>	66kW/89PS	SOHC	<b>TD9364</b>	
CAM671							<b>FOL143</b> (x8) [11]	[11] Hydraulic	
eng.034859→									
<b>1.9 Diesel</b>	<b>AFN</b>	1896cc	∅ 79.50	4 Cyl.	<b>8V</b>	81kW/110PS	SOHC	<b>TD4987</b>	
<b>1.9 Diesel</b>	<b>AHU</b>	1896cc	∅ 79.50	4 Cyl.	<b>8V</b>	66kW/89PS	SOHC	<b>TD4990</b>	
<b>1.9 Diesel</b>	<b>ALE</b>	1896cc	∅ 79.50	4 Cyl.	<b>8V</b>	66kW/89PS	SOHC	<b>TD9512</b>	
CAM441							<b>FOL92</b> (x8) [11]	[11] Hydraulic	
<b>1.9 Diesel</b>	<b>ALH</b>	1896cc	∅ 79.50	4 Cyl.	<b>8V</b>	66kW/89PS	SOHC	<b>TD9455</b>	
<b>1.9 Diesel</b>	<b>ASV</b>	1896cc	∅ 79.50	4 Cyl.	<b>8V</b>	81kW/110PS	SOHC	<b>TD13773</b>	
CAM671							<b>FOL143</b> (x8) [11]	[11] Hydraulic	
<b>1.9 Diesel</b>	<b>AGP</b>	1896cc	∅ 79.50	4 Cyl.	<b>8V</b>	50kW/68PS	SOHC	<b>TD9452</b>	
<b>1.9 Diesel</b>	<b>AQM</b>	1896cc	∅ 79.50	4 Cyl.	<b>8V</b>	50kW/68PS	SOHC	<b>TD11351</b>	
<b>1.9 Diesel</b>	<b>ASY</b>	1896cc	∅ 79.50	4 Cyl.	<b>8V</b>	47kW/64PS	SOHC	<b>TD16338</b>	
CAM670							<b>FOL143</b> (x8) [11]	[11] Hydraulic	
<b>1.9 Diesel</b>	<b>ASZ</b>	1896cc	∅ 79.50	4 Cyl.	<b>8V</b>	96kW/131PS	SOHC	<b>TD16231</b>	
<b>1.9 Diesel</b>	<b>ATD</b>	1896cc	∅ 79.50	4 Cyl.	<b>8V</b>	74kW/100PS	SOHC	<b>TD15473</b>	
<b>1.9 Diesel</b>	<b>AXR</b>	1896cc	∅ 79.50	4 Cyl.	<b>8V</b>	74kW/100PS	SOHC	<b>TD16337</b>	
<b>1.9 Diesel</b>	<b>BLT</b>	1896cc	∅ 79.50	4 Cyl.	<b>8V</b>	96kW/131PS	SOHC	<b>TD17467</b>	
CAM672 [25][29]							<b>FOL175</b> (x8) [11]	[11] Hydraulic	
CAM914 [27][29]							<b>FOL202</b> (x8) [11][21]	[20] Steel	
CAM928 [20][29]								[21] Diamond-coated	
								[25] Chilled Cast Iron	
								[27] Induction Hardened Cast Iron	
								[29] Refer to SB2202 for installation guide	
<b>1.9 Diesel</b>	<b>BMT</b>	1896cc	∅ 79.50	4 Cyl.	<b>8V</b>	74kW/101PS	SOHC	<b>TD20494</b>	
CAM904							<b>FOL175</b> (x8) [11]	[11] Hydraulic	
							<b>FOL202</b> (x8) [11][21]	[21] Diamond-coated	
<b>876 Santana</b>		08/81→07/94							
<b>1.3</b>	<b>EP</b>	1297cc	∅ 75.00	4 Cyl.	<b>8V</b>	44kW/60PS		<b>TD5158</b>	
<b>1.6</b>	<b>WV</b>	1588cc	∅ 79.50	4 Cyl.	<b>8V</b>	55kW/75PS	SOHC	<b>TD5032</b>	
							<b>FOL91</b> (x8) [13]	[13] Mechanical	
<b>1.6</b>	<b>DT</b>	1595cc	∅ 81.00	4 Cyl.	<b>8V</b>	55kW/75PS	SOHC	<b>TD4997</b>	
							<b>FOL92</b> (x8) [11]	[11] Hydraulic	
<b>1.6 Diesel</b>	<b>CR</b>	1588cc	∅ 76.50	4 Cyl.	<b>8V</b>	40kW/54PS	SOHC	<b>TD4992</b>	
							<b>FOL91</b> (x8) [13]	[13] Mechanical	











<b>876 Santana</b>		08/81→07/94						
<b>1.6 Diesel</b>	<b>CY</b>	1588cc	∅ 76.50	4 Cyl.	<b>8V</b>	51kW/69PS	SOHC	<b>TD4052</b>
<b>1.6 Diesel</b>	<b>JK</b>	1588cc	∅ 76.50	4 Cyl.	<b>8V</b>	40kW/54PS	SOHC	<b>TD5013</b>
<b>CAM393</b>							<b>FOL92</b> (x8) [11]	[11] Hydraulic
<b>1.8</b>	<b>DS</b>	1781cc	∅ 81.00	4 Cyl.	<b>8V</b>	66kW/89PS	SOHC	<b>TD4996</b>
<b>1.8</b>	<b>JN</b>	1781cc	∅ 81.00	4 Cyl.	<b>8V</b>	66kW/89PS	SOHC	<b>TD5014</b>
							<b>FOL92</b> (x8) [11]	[11] Hydraulic
<b>1.9</b>	<b>WN</b>	1921cc	∅ 79.50	5 Cyl.	<b>10V</b>	85kW/115PS	SOHC	<b>TD5031</b>
							<b>FOL91</b> (x10) [13]	[13] Mechanical
<b>2.0</b>	<b>JS</b>	1994cc	∅ 81.00	5 Cyl.	<b>10V</b>	85kW/115PS	SOHC	<b>TD5015</b>
							<b>FOL92</b> (x10) [11]	[11] Hydraulic
<b>877 Saveiro</b>		08/90→07/96						
<b>1.6</b>	<b>1F</b>	1595cc	∅ 81.00	4 Cyl.	<b>8V</b>	53/55kW/72/75PS	SOHC	<b>TD4957</b>
							<b>FOL143</b> (x8) [11]	[11] Hydraulic
<b>1.6</b>	<b>EW</b>	1595cc	∅ 81.00	4 Cyl.	<b>8V</b>	55kW/75PS	SOHC	<b>TD4070</b>
							<b>FOL92</b> (x8) [11]	[11] Hydraulic
<b>878 Scirocco</b>		08/82→05/11						
<b>1.3</b>	<b>HK</b>	1272cc	∅ 75.00	4 Cyl.	<b>8V</b>	40kW/54PS	SOHC	<b>TD5011</b>
							<b>FOL92</b> (x8) [11]	[11] Hydraulic
<b>1.4</b>	<b>CAVD</b>	1390cc	∅ 76.50	4 Cyl.	<b>16V</b>	118kW/160PS	DOHC	<b>TD20792</b>
<b>1.4</b>	<b>CAXA</b>	1390cc	∅ 76.50	4 Cyl.	<b>16V</b>	90kW/122PS	DOHC	<b>TD20606</b>
<b>1.4</b>	<b>CNWA</b>	1390cc	∅ 76.50	4 Cyl.	<b>16V</b>	118kW/160PS	DOHC	<b>TD24834</b>
<b>1.4</b>	<b>CTHD</b>	1390cc	∅ 76.50	4 Cyl.	<b>16V</b>	118kW/160PS	DOHC	<b>TD26574</b>
<b>1.4</b>	<b>CTKA</b>	1390cc	∅ 76.50	4 Cyl.	<b>16V</b>	118kW/160PS	DOHC	<b>TD26695</b>
						<b>FOL223</b> (x16)	<b>FOL167</b> (x16) [11]	[11] Hydraulic
<b>1.4</b>	<b>CMSB</b>	1390cc	∅ 76.50	4 Cyl.	<b>16V</b>	90kW/122PS	DOHC	<b>TD25468</b>
							<b>FOL167</b> (x16) [11]	[11] Hydraulic
<b>1.4</b>	<b>CXSB</b>	1390cc	∅ 76.50	4 Cyl.	<b>16V</b>	92kW/125PS	DOHC	<b>TD27857</b>
							<b>FOL207</b> (x16) [11]	[11] Hydraulic
<b>1.6</b>	<b>EW</b>	1595cc	∅ 81.00	4 Cyl.	<b>8V</b>	55kW/75PS	SOHC	<b>TD4070</b>
<b>1.6</b>	<b>RE</b>	1595cc	∅ 81.00	4 Cyl.	<b>8V</b>	53kW/72PS	SOHC	<b>TD4145</b>
<b>1.8</b>	<b>EX</b>	1781cc	∅ 81.00	4 Cyl.	<b>8V</b>	66kW/89PS	SOHC	<b>TD5000</b>
							<b>FOL92</b> (x8) [11]	[11] Hydraulic
<b>1.8</b>	<b>DX</b>	1781cc	∅ 81.00	4 Cyl.	<b>8V</b>	82kW/111PS	SOHC	<b>TD4063</b>
<b>1.8</b>	<b>EV</b>	1781cc	∅ 81.00	4 Cyl.	<b>8V</b>	82kW/111PS	SOHC	<b>TD4069</b>
<b>1.8</b>	<b>PB</b>	1781cc	∅ 81.00	4 Cyl.	<b>8V</b>	82kW/111PS	SOHC	<b>TD9367</b>
<b>CAM411</b>							<b>FOL92</b> (x8) [11]	[11] Hydraulic
<b>1.8</b>	<b>JH</b>	1781cc	∅ 81.00	4 Cyl.	<b>8V</b>	70kW/95PS	SOHC	<b>TD4117</b>
<b>CAM411</b>							<b>FOL91</b> (x8) [13] <b>FOL92</b> (x8) [11]	[11] Hydraulic [13] Mechanical



<b>878 Scirocco</b>		08/82→05/11						
<b>1.8</b>	<b>KR</b>	1781cc	∅ 81.00	4 Cyl.	<b>16V</b>	98kW/133PS	DOHC	<b>TD5019</b>
							<b>FOL143</b> (x16) [11]	[11] Hydraulic
<b>1.8</b>	<b>PL</b>	1781cc	∅ 81.00	4 Cyl.	<b>16V</b>	95kW/129PS	DOHC	<b>TD5021</b>
							<b>FOL92</b> (x16) [11]	[11] Hydraulic
<b>2.0</b>	<b>CAWB</b>	1984cc	∅ 82.50	4 Cyl.	<b>16V</b>	147kW/200PS	DOHC	<b>TD20732</b>
<b>2.0</b>	<b>CCZB</b>	1984cc	∅ 82.50	4 Cyl.	<b>16V</b>	155kW/211PS	DOHC	<b>TD22181</b>
							<b>FOL167</b> (x16) [11]	[11] Hydraulic
<b>2.0</b>	<b>CDLA</b>	1984cc	∅ 82.50	4 Cyl.	<b>16V</b>	195kW/265PS	DOHC	<b>TD22642</b>
<b>2.0</b>	<b>CDLC</b>	1984cc	∅ 82.50	4 Cyl.	<b>16V</b>	188kW/256PS	DOHC	<b>TD22469</b>
						<b>FOL224</b> (x16)	<b>FOL167</b> (x16) [11]	[11] Hydraulic
<b>2.0 Diesel</b>	<b>CBBB</b>	1968cc	∅ 81.00	4 Cyl.	<b>16V</b>	125kW/170PS	DOHC	<b>TD20949</b>
<b>2.0 Diesel</b>	<b>CFGB</b>	1968cc	∅ 81.00	4 Cyl.	<b>16V</b>	125kW/170PS	DOHC	<b>TD23180</b>
<b>2.0 Diesel</b>	<b>CFGC</b>	1968cc	∅ 81.00	4 Cyl.	<b>16V</b>	130kW/177PS	DOHC	<b>TD26990</b>
<b>CAM961</b> ■ <b>CAM962</b> ■						<b>FOL210</b> (x16)	<b>FOL195</b> (x16) [11]	[11] Hydraulic

<b>879 Sharan</b>		09/95→05/12						
<b>1.4</b>	<b>CAVA</b>	1390cc	∅ 76.50	4 Cyl.	<b>16V</b>	110kW/150PS	DOHC	<b>TD22452</b>
<b>1.4</b>	<b>CNWB</b>	1390cc	∅ 76.50	4 Cyl.	<b>16V</b>	110kW/150PS	DOHC	<b>TD27017</b>
<b>1.4</b>	<b>CTHA</b>	1390cc	∅ 76.50	4 Cyl.	<b>16V</b>	110kW/150PS	DOHC	<b>TD26573</b>
						<b>FOL223</b> (x16)	<b>FOL167</b> (x16) [11]	[11] Hydraulic
<b>1.8</b>	<b>AJH</b>	1781cc	∅ 81.00	4 Cyl.	<b>20V</b>	110kW/150PS	DOHC	<b>TD10887</b>
<b>1.8</b>	<b>AWC</b>	1781cc	∅ 81.00	4 Cyl.	<b>20V</b>	110kW/150PS	DOHC	<b>TD14914</b>
<b>CAM743</b> ■ <b>CAM744</b> ■							<b>FOL133</b> (x12) [11] <b>FOL141</b> (x8) [11]	[11] Hydraulic
<b>1.9 Diesel</b>	<b>1Z</b>	1896cc	∅ 79.50	4 Cyl.	<b>8V</b>	66kW/89PS	SOHC	<b>TD4961</b>
<b>CAM668</b> →12/93 <b>CAM441</b> 01/94→							<b>FOL92</b> (x8) [11]	[11] Hydraulic
<b>1.9 Diesel</b>	<b>AFN</b>	1896cc	∅ 79.50	4 Cyl.	<b>8V</b>	81kW/110PS	SOHC	<b>TD4987</b>
<b>1.9 Diesel</b>	<b>AHU</b>	1896cc	∅ 79.50	4 Cyl.	<b>8V</b>	66kW/89PS	SOHC	<b>TD4990</b>
<b>1.9 Diesel</b>	<b>AVG</b>	1896cc	∅ 79.50	4 Cyl.	<b>8V</b>	81kW/110PS	SOHC	<b>TD14988</b>
<b>CAM441</b>							<b>FOL92</b> (x8) [11]	[11] Hydraulic
<b>1.9 Diesel</b>	<b>ANU</b>	1896cc	∅ 79.50	4 Cyl.	<b>8V</b>	66kW/89PS	SOHC	<b>TD13443</b>
<b>1.9 Diesel</b>	<b>ASZ</b>	1896cc	∅ 79.50	4 Cyl.	<b>8V</b>	96kW/131PS	SOHC	<b>TD16231</b>
<b>1.9 Diesel</b>	<b>AUY</b>	1896cc	∅ 79.50	4 Cyl.	<b>8V</b>	85kW/116PS	SOHC	<b>TD14915</b>
<b>1.9 Diesel</b>	<b>BTB</b>	1896cc	∅ 79.50	4 Cyl.	<b>8V</b>	110kW/150PS	SOHC	<b>TD18232</b>
<b>CAM672</b> [25][29] <b>CAM914</b> [27][29] <b>CAM928</b> [20][29]							<b>FOL175</b> (x8) [11] <b>FOL202</b> (x8) [11][21]	[11] Hydraulic [20] Steel [21] Diamond-coated [25] Chilled Cast Iron [27] Induction Hardened Cast Iron [29] Refer to SB2202 for installation guide





								
<b>879 Sharan</b>		09/95→05/12						
<b>1.9 Diesel</b>	<b>BVK</b>	1986cc	Ø 79.50	4 Cyl.	<b>8V</b>	85kW/115PS	SOHC	<b>TD20489</b>
<b>CAM904</b>						<b>FOL175</b> (x8) [11] <b>FOL202</b> (x8) [11][21]	[11] Hydraulic [21] Diamond-coated	
<b>2.0</b>	<b>ADY</b>	1984cc	Ø 82.50	4 Cyl.	<b>8V</b>	85kW/116PS	SOHC	<b>TD4979</b>
<b>2.0</b>	<b>ATM</b>	1984cc	Ø 82.50	4 Cyl.	<b>8V</b>	85kW/116PS	SOHC	<b>TD14913</b>
						<b>FOL143</b> (x8) [11]	[11] Hydraulic	
<b>2.0</b>	<b>CCZA</b>	1984cc	Ø 82.50	4 Cyl.	<b>16V</b>	147kW/200PS	DOHC	<b>TD22172</b>
						<b>FOL167</b> (x16) [11]	[11] Hydraulic	
<b>2.0 Diesel</b>	<b>BRT</b>	1968cc	Ø 81.00	4 Cyl.	<b>8V</b>	103kW/140PS	SOHC	<b>TD19105</b>
<b>2.0 Diesel</b>	<b>BVH</b>	1968cc	Ø 81.00	4 Cyl.	<b>8V</b>	100kW/136PS	SOHC	<b>TD20520</b>
<b>CAM904</b>						<b>FOL175</b> (x8) [11] <b>FOL202</b> (x8) [11][21]	[11] Hydraulic [21] Diamond-coated	
<b>2.0 Diesel</b>	<b>CFFA</b>	1968cc	Ø 81.00	4 Cyl.	<b>16V</b>	100kW/136PS	DOHC	<b>TD23312</b>
<b>2.0 Diesel</b>	<b>CFFB</b>	1968cc	Ø 81.00	4 Cyl.	<b>16V</b>	103kW/140PS	DOHC	<b>TD23178</b>
<b>2.0 Diesel</b>	<b>CFFE</b>	1968cc		4 Cyl.	<b>16V</b>	85kW/116PS	DOHC	<b>TD25739</b>
<b>2.0 Diesel</b>	<b>CFGB</b>	1968cc	Ø 81.00	4 Cyl.	<b>16V</b>	125kW/170PS	DOHC	<b>TD23180</b>
<b>2.0 Diesel</b>	<b>CFGC</b>	1968cc	Ø 81.00	4 Cyl.	<b>16V</b>	130kW/177PS	DOHC	<b>TD26990</b>
<b>CAM961</b> 						<b>FOL210</b> (x16)	<b>FOL195</b> (x16) [11]	[11] Hydraulic
<b>CAM962</b> 								
<b>2.8</b>	<b>AAA</b>	2792cc	Ø 81.00	6 Cyl.	<b>12V</b>	128kW/174PS	DOHC	<b>TD3999</b>
						<b>FOL92</b> (x12) [11]	[11] Hydraulic	
<b>2.8</b>	<b>AYL</b>	2792cc	Ø 81.00	6 Cyl.	<b>24V</b>	150kW/204PS	DOHC	<b>TD14916</b>
						<b>FOL154</b> (x24) [11]	[11] Hydraulic	
<b>880 Tiguan</b>		09/07→08/09						
<b>1.4</b>	<b>BWK</b>	1390cc	Ø 76.50	4 Cyl.	<b>16V</b>	110kW/150PS	DOHC	<b>TD20734</b>
<b>1.4</b>	<b>CAVA</b>	1390cc	Ø 76.50	4 Cyl.	<b>16V</b>	110kW/150PS	DOHC	<b>TD22452</b>
<b>1.4</b>	<b>CAVD</b>	1390cc	Ø 76.50	4 Cyl.	<b>16V</b>	118kW/160PS	DOHC	<b>TD20792</b>
<b>1.4</b>	<b>CAXA</b>	1390cc	Ø 76.50	4 Cyl.	<b>16V</b>	90kW/122PS	DOHC	<b>TD20606</b>
<b>1.4</b>	<b>CTHA</b>	1390cc	Ø 76.50	4 Cyl.	<b>16V</b>	110kW/150PS	DOHC	<b>TD26573</b>
<b>1.4</b>	<b>CTHD</b>	1390cc	Ø 76.50	4 Cyl.	<b>16V</b>	118kW/160PS	DOHC	<b>TD26574</b>
						<b>FOL223</b> (x16)	<b>FOL167</b> (x16) [11]	[11] Hydraulic
<b>2.0</b>	<b>CAWB</b>	1984cc	Ø 82.50	4 Cyl.	<b>16V</b>	147kW/200PS	DOHC	<b>TD20732</b>
<b>2.0</b>	<b>CCTA</b>	1984cc	Ø 82.50	4 Cyl.	<b>16V</b>	147kW/200PS	DOHC	<b>TD20795</b>
<b>2.0</b>	<b>CCZA</b>	1984cc	Ø 82.50	4 Cyl.	<b>16V</b>	147kW/200PS	DOHC	<b>TD22172</b>
<b>2.0</b>	<b>CCZB</b>	1984cc	Ø 82.50	4 Cyl.	<b>16V</b>	155kW/211PS	DOHC	<b>TD22181</b>
						<b>FOL167</b> (x16) [11]	[11] Hydraulic	



<b>880 Tiguan</b>		09/07→08/09						
2.0 Diesel	<b>CBA</b>	1968cc	∅ 81.00	4 Cyl.	<b>16V</b>	100kW/136PS	DOHC	<b>TD20798</b>
2.0 Diesel	<b>CBAB</b>	1968cc	∅ 81.00	4 Cyl.	<b>16V</b>	103kW/140PS	DOHC	<b>TD20799</b>
2.0 Diesel	<b>CBBA</b>	1968cc	∅ 81.00	4 Cyl.	<b>16V</b>	120kW/163PS	DOHC	<b>TD21661</b>
2.0 Diesel	<b>CBBB</b>	1968cc	∅ 81.00	4 Cyl.	<b>16V</b>	125kW/170PS	DOHC	<b>TD20949</b>
2.0 Diesel	<b>CFFA</b>	1968cc	∅ 81.00	4 Cyl.	<b>16V</b>	100kW/136PS	DOHC	<b>TD23312</b>
2.0 Diesel	<b>CFFB</b>	1968cc	∅ 81.00	4 Cyl.	<b>16V</b>	103kW/140PS	DOHC	<b>TD23178</b>
2.0 Diesel	<b>CFFD</b>	1968cc	∅ 81.00	4 Cyl.	<b>16V</b>	81kW/110PS	DOHC	<b>TD24215</b>
2.0 Diesel	<b>CFGB</b>	1968cc	∅ 81.00	4 Cyl.	<b>16V</b>	125kW/170PS	DOHC	<b>TD23180</b>
2.0 Diesel	<b>CFGC</b>	1968cc	∅ 81.00	4 Cyl.	<b>16V</b>	130kW/177PS	DOHC	<b>TD26990</b>
2.0 Diesel	<b>CLJA</b>	1968cc	∅ 81.00	4 Cyl.	<b>16V</b>	103kW/140PS	DOHC	<b>TD24963</b>
<b>CAM961</b> ■ <b>CAM962</b> ■					<b>FOL210</b> (x16)	<b>FOL195</b> (x16) [11]	[11] Hydraulic	

<b>881 Touareg</b>		10/02→05/10						
2.5 Diesel	<b>BAC</b>	2461cc	∅ 81.00	5 Cyl.	<b>10V</b>	128kW/174PS	SOHC	<b>TD16855</b>
2.5 Diesel	<b>BLK</b>	2461cc	∅ 81.00	5 Cyl.	<b>10V</b>	120kW/163PS	SOHC	<b>TD20506</b>
<b>CAM916</b> [20]						<b>FOL175</b> (x10) [11] <b>FOL202</b> (x10) [11][21]	[11] Hydraulic [20] Steel [21] Diamond-coated	
2.5 Diesel	<b>BPE</b>	2461cc	∅ 81.00	5 Cyl.	<b>10V</b>	128kW/174PS	SOHC	<b>TD20508</b>
<b>CAM912</b> [20]						<b>FOL175</b> (x10) [11] <b>FOL202</b> (x10) [11][21]	[11] Hydraulic [20] Steel [21] Diamond-coated	
3.0 Diesel	<b>BKS</b>	2967cc	∅ 83.00	6 Cyl.	<b>24V</b>	165kW/224PS	DOHC	<b>TD18031</b>
3.0 Diesel	<b>BUN</b>	2967cc	∅ 83.00	6 Cyl.	<b>24V</b>	155kW/211PS	DOHC	<b>TD21182</b>
3.0 Diesel	<b>CASA</b>	2967cc	∅ 83.00	6 Cyl.	<b>24V</b>	176kW/240PS	DOHC	<b>TD20865</b>
3.0 Diesel	<b>CASB</b>	2967cc	∅ 83.00	6 Cyl.	<b>24V</b>	155kW/211PS	DOHC	<b>TD22636</b>
3.0 Diesel	<b>CASC</b>	2967cc	∅ 83.00	6 Cyl.	<b>24V</b>	176kW/240PS	DOHC	<b>TD22560</b>
3.0 Diesel	<b>CASD</b>	2967cc	∅ 83.00	6 Cyl.	<b>24V</b>	150kW/204PS	DOHC	<b>TD24893</b>
3.0 Diesel	<b>CATA</b>	2967cc	∅ 83.00	6 Cyl.	<b>24V</b>	165kW/224PS	DOHC	<b>TD22637</b>
3.0 Diesel	<b>CJMA</b>	2967cc	∅ 83.00	6 Cyl.	<b>24V</b>	150kW/204PS	DOHC	<b>TD24892</b>
					<b>FOL210</b> (x24)	<b>FOL195</b> (x24) [11]	[11] Hydraulic	
3.2	<b>BMV</b>	3189cc	∅ 84.00	6 Cyl.	<b>24V</b>	162kW/220PS	DOHC	<b>TD20525</b>
<b>CAM939</b> ■ <b>CAM938</b> ■						<b>FOL115</b> (x24) [11]	[11] Hydraulic	
4.2 Diesel	<b>CKDA</b>	4134cc		8 Cyl.	<b>32V</b>	250kW/340PS		<b>TD23926</b>
					<b>FOL210</b> (x32)	<b>FOL195</b> (x32) [11]	[11] Hydraulic	

<b>882 Touran</b>		02/03→01/13						
1.2	<b>CBZB</b>	1197cc	∅ 71.00	4 Cyl.	<b>8V</b>	77kW/105PS	SOHC	<b>TD23520</b>
						<b>FOL167</b> (x8) [11]	[11] Hydraulic	
1.4	<b>BLG</b>	1390cc	∅ 76.50	4 Cyl.	<b>16V</b>	125kW/170PS	DOHC	<b>TD18470</b>
1.4	<b>BMV</b>	1390cc	∅ 76.50	4 Cyl.	<b>16V</b>	103kW/140PS	DOHC	<b>TD18910</b>
1.4	<b>CAVB</b>	1390cc	∅ 76.50	4 Cyl.	<b>16V</b>	125kW/170PS	DOHC	<b>TD22173</b>
1.4	<b>CAVC</b>	1390cc	∅ 76.50	4 Cyl.	<b>16V</b>	103kW/140PS	DOHC	<b>TD22174</b>
1.4	<b>CDGA</b>	1390cc	∅ 76.50	4 Cyl.	<b>16V</b>	110kW/150PS	DOHC	<b>TD22222</b>
					<b>FOL223</b> (x16)	<b>FOL167</b> (x16) [11]	[11] Hydraulic	

								
<b>882 Touran</b>		02/03→01/13						
<b>1.6</b>	<b>BGU</b>	1595cc	Ø 81.00	4 Cyl.	<b>8V</b>	75kW/102PS	SOHC	<b>TD17067</b>
<b>1.6</b>	<b>BSE</b>	1595cc	Ø 81.00	4 Cyl.	<b>8V</b>	75kW/102PS	SOHC	<b>TD18222</b>
<b>1.6</b>	<b>BSF</b>	1595cc	Ø 81.00	4 Cyl.	<b>8V</b>	75kW/102PS	SOHC	<b>TD18223</b>
				<b>FOL226</b> (x8)		<b>FOL167</b> (x8) [11]	[11] Hydraulic	
<b>1.6</b>	<b>BLF</b>	1598cc	Ø 76.50	4 Cyl.	<b>16V</b>	85kW/115PS	DOHC	<b>TD18100</b>
<b>1.6</b>	<b>BLP</b>	1598cc	Ø 76.50	4 Cyl.	<b>16V</b>	85kW/115PS	DOHC	<b>TD18202</b>
				<b>FOL223</b> (x16)		<b>FOL167</b> (x16) [11]	[11] Hydraulic	
<b>1.6</b>	<b>BAG</b>	1598cc	Ø 76.50	4 Cyl.	<b>16V</b>	85kW/115PS	DOHC	<b>TD17048</b>
				<b>FOL179</b> (x16)		<b>FOL167</b> (x16) [11]	[11] Hydraulic	
<b>1.6 Diesel</b>	<b>CAYB</b>	1598cc	Ø 79.50	4 Cyl.	<b>16V</b>	66kW/90PS	DOHC	<b>TD22638</b>
<b>1.6 Diesel</b>	<b>CAYC</b>	1598cc	Ø 79.50	4 Cyl.	<b>16V</b>	77kW/105PS	DOHC	<b>TD22639</b>
<b>CAM961</b> ■ <b>CAM962</b> ■				<b>FOL210</b> (x16)		<b>FOL195</b> (x16) [11]	[11] Hydraulic	
<b>1.9 Diesel</b>	<b>AVQ</b>	1896cc	Ø 79.50	4 Cyl.	<b>8V</b>	74kW/100PS	SOHC	<b>TD16861</b>
<b>1.9 Diesel</b>	<b>BKC</b>	1896cc	Ø 79.50	4 Cyl.	<b>8V</b>	77kW/105PS	SOHC	<b>TD17079</b>
<b>1.9 Diesel</b>	<b>BRU</b>	1896cc	Ø 79.50	4 Cyl.	<b>8V</b>	66kW/89PS	SOHC	<b>TD17468</b>
<b>1.9 Diesel</b>	<b>BXE</b>	1896cc	Ø 79.50	4 Cyl.	<b>8V</b>	77kW/105PS	SOHC	<b>TD18908</b>
<b>1.9 Diesel</b>	<b>BXF</b>	1896cc	Ø 79.50	4 Cyl.	<b>8V</b>	66kW/90PS	SOHC	<b>TD18907</b>
<b>CAM672</b> [25][29] <b>CAM914</b> [27][29] <b>CAM928</b> [20][29]						<b>FOL175</b> (x8) [11] <b>FOL202</b> (x8) [11][21]	[11] Hydraulic [20] Steel [21] Diamond-coated [25] Chilled Cast Iron [27] Induction Hardened Cast Iron [29] Refer to SB2202 for installation guide	
<b>1.9 Diesel</b>	<b>BLS</b>	1896cc	Ø 79.50	4 Cyl.	<b>8V</b>	77kW/105PS	SOHC	<b>TD18224</b>
<b>1.9 Diesel</b>	<b>BXJ</b>	1896cc	Ø 79.50	4 Cyl.	<b>8V</b>	66kW/90PS	SOHC	<b>TD20493</b>
<b>CAM904</b>						<b>FOL175</b> (x8) [11] <b>FOL202</b> (x8) [11][21]	[11] Hydraulic [21] Diamond-coated	
<b>2.0</b>	<b>AXW</b>	1984cc	Ø 82.50	4 Cyl.	<b>16V</b>	110kW/150PS	DOHC	<b>TD17081</b>
				<b>FOL224</b> (x16)		<b>FOL154</b> (x16) [11]	[11] Hydraulic	
<b>2.0</b>	<b>BLR</b>	1984cc	Ø 82.50	4 Cyl.	<b>16V</b>	110kW/150PS	DOHC	<b>TD18134</b>
<b>2.0</b>	<b>BLX</b>	1984cc	Ø 82.50	4 Cyl.	<b>16V</b>	110kW/150PS	DOHC	<b>TD17985</b>
<b>2.0</b>	<b>BLY</b>	1984cc	Ø 82.50	4 Cyl.	<b>16V</b>	110kW/150PS	DOHC	<b>TD17986</b>
<b>2.0</b>	<b>BVY</b>	1984cc	Ø 82.50	4 Cyl.	<b>16V</b>	110kW/150PS	DOHC	<b>TD18468</b>
<b>2.0</b>	<b>BVZ</b>	1984cc	Ø 82.50	4 Cyl.	<b>16V</b>	110kW/150PS	DOHC	<b>TD18469</b>
				<b>FOL224</b> (x16)		<b>FOL167</b> (x16) [11]	[11] Hydraulic	
<b>2.0</b>	<b>BSX</b>	1984cc	Ø 82.50	4 Cyl.	<b>16V</b>	80kW/109PS	DOHC	<b>TD19005</b>
						<b>FOL143</b> (x16) [11]	[11] Hydraulic	
<b>2.0 Diesel</b>	<b>BMM</b>	1968cc	Ø 81.00	4 Cyl.	<b>8V</b>	103kW/140PS	SOHC	<b>TD18482</b>
<b>CAM904</b>						<b>FOL175</b> (x8) [11] <b>FOL202</b> (x8) [11][21]	[11] Hydraulic [21] Diamond-coated	



<b>882 Touran</b>		02/03→01/13						
2.0 Diesel	CFHF	1968cc	∅ 81.00	4 Cyl.	16V	81kW/110PS	DOHC	<b>TD24366</b>
2.0 Diesel	CFJA	1968cc	∅ 81.00	4 Cyl.	16V	125kW/170PS	DOHC	<b>TD24994</b>
2.0 Diesel	CFJB	1968cc	∅ 81.00	4 Cyl.	16V	96kW/131PS	DOHC	<b>TD27973</b>
2.0 Diesel	CLCA	1968cc	∅ 81.00	4 Cyl.	16V	81kW/110PS	DOHC	<b>TD24835</b>
CAM961 ■ CAM962 ■						FOL210 (x16)	FOL195 (x16) [11]	[11] Hydraulic
2.0 Diesel	AZV	1968cc	∅ 81.00	4 Cyl.	16V	100kW/136PS	DOHC	<b>TD16862</b>
2.0 Diesel	BKD	1968cc	∅ 81.00	4 Cyl.	16V	103kW/140PS	DOHC	<b>TD17080</b>
CAM939 ■ CAM938 ■						FOL237 ■ (x4) FOL238 ■ (x4) FOL239 ■ (x4) FOL240 ■ (x4)		
2.0 Diesel	BMN	1968cc	∅ 81.00	4 Cyl.	16V	125kW/170PS	DOHC	<b>TD18471</b>
CAM939 ■						FOL237 ■ (x4) FOL238 ■ (x4) FOL239 ■ (x4) FOL240 ■ (x4)		

<b>883 Transporter II</b>		08/75→07/79						
2.0	GE	1970cc	∅ 94.00	4 Cyl.	8V	51kW/70PS		<b>TD5005</b>
							FOL170 (x8) [11]	[11] Hydraulic

<b>884 Transporter III</b>		05/79→07/92						
1.6	CT	1584cc	∅ 84.00	4 Cyl.	8V	37kW/50PS		<b>TD4049</b>
							FOL170 (x8) [11]	[11] Hydraulic
1.6 Diesel	CS	1588cc	∅ 76.50	4 Cyl.	8V	37kW/50PS	SOHC	<b>TD4048</b>
							FOL91 (x8) [13]	[13] Mechanical
1.9	DF	1915cc	∅ 94.00	4 Cyl.	8V	44kW/60PS		<b>TD4058</b>
1.9	DG	1915cc	∅ 94.00	4 Cyl.	8V	57kW/77PS		<b>TD4993</b>
1.9	DH	1913cc	∅ 94.00	4 Cyl.	8V	60kW/81PS		<b>TD4994</b>
1.9	GW	1913cc	∅ 94.00	4 Cyl.	8V	66kW/89PS		<b>TD4099</b>
2.0	CU	1970cc	∅ 94.00	4 Cyl.	8V	51kW/69PS		<b>TD4050</b>
2.0	CV	1970cc	∅ 94.00	4 Cyl.	8V	51kW/69PS		<b>TD4051</b>
2.1	DJ	2109cc	∅ 94.00	4 Cyl.	8V	82kW/111PS		<b>TD4059</b>
2.1	MV	2109cc	∅ 94.00	4 Cyl.	8V	70kW/95PS		<b>TD4133</b>
2.1	SR	2109cc	∅ 94.00	4 Cyl.	8V	64kW/87PS		<b>TD4153</b>
2.1	SS	2109cc	∅ 94.00	4 Cyl.	8V	68kW/92PS		<b>TD4154</b>
							FOL170 (x8) [11]	[11] Hydraulic

<b>885 Transporter IV</b>		07/90→04/03						
1.8	PD	1781cc	∅ 81.00	4 Cyl.	8V	49kW/67PS	SOHC	<b>TD4138</b>
							FOL92 (x8) [11]	[11] Hydraulic
1.9 Diesel	1X	1896cc	∅ 79.50	4 Cyl.	8V	44kW/60PS	SOHC	<b>TD3997</b>
1.9 Diesel	ABL	1896cc	∅ 79.50	4 Cyl.	8V	50kW/68PS	SOHC	<b>TD4009</b>
CAM440							FOL92 (x8) [11]	[11] Hydraulic

**885 Transporter IV**

07/90→04/03

<b>2.0</b>	<b>AAC</b>	1968cc	Ø 81.00	4 Cyl.	<b>8V</b>	62kW/84PS	SOHC	<b>TD4001</b>
							<b>FOL143</b> (x8) [11]	[11] Hydraulic
<b>2.4 Diesel</b>	<b>AAB</b>	2370cc	Ø 79.50	5 Cyl.	<b>10V</b>	57kW/77PS	SOHC	<b>TD4000</b>
<b>2.4 Diesel</b>	<b>AJA</b>	2370cc	Ø 79.50	5 Cyl.	<b>10V</b>	55kW/75PS		<b>TD11049</b>
	<b>CAM630</b>						<b>FOL92</b> (x10) [11]	[11] Hydraulic
<b>2.5</b>	<b>AAF</b>	2459cc	Ø 81.00	5 Cyl.	<b>10V</b>	81kW/110PS	SOHC	<b>TD4002</b>
<b>2.5</b>	<b>ACU</b>	2459cc	Ø 81.00	5 Cyl.	<b>10V</b>	81kW/110PS	SOHC	<b>TD4015</b>
<b>2.5</b>	<b>AET</b>	2461cc	Ø 81.00	5 Cyl.	<b>10V</b>	81kW/110PS	SOHC	<b>TD4983</b>
<b>2.5</b>	<b>AEU</b>	2459cc	Ø 81.00	5 Cyl.	<b>10V</b>	81kW/110PS	SOHC	<b>TD9344</b>
<b>2.5</b>	<b>APL</b>	2461cc	Ø 81.00	5 Cyl.	<b>10V</b>	85kW/116PS	SOHC	<b>TD15288</b>
<b>2.5</b>	<b>AVT</b>	2461cc	Ø 81.00	5 Cyl.	<b>10V</b>	85kW/116PS	SOHC	<b>TD15370</b>
							<b>FOL143</b> (x10) [11]	[11] Hydraulic
<b>2.5 Diesel</b>	<b>ACV</b>	2461cc	Ø 81.00	5 Cyl.	<b>10V</b>	74kW/100PS	SOHC	<b>TD4978</b>
<b>2.5 Diesel</b>	<b>AHY</b>	2461cc	Ø 81.00	5 Cyl.	<b>10V</b>	111kW/151PS	SOHC	<b>TD10748</b>
<b>2.5 Diesel</b>	<b>AJT</b>	2461cc	Ø 81.00	5 Cyl.	<b>10V</b>	65kW/88PS	SOHC	<b>TD10747</b>
<b>2.5 Diesel</b>	<b>AUF</b>	2461cc	Ø 81.00	5 Cyl.	<b>10V</b>	75kW/102PS	SOHC	<b>TD16857</b>
<b>2.5 Diesel</b>	<b>AXG</b>	2461cc	Ø 81.00	5 Cyl.	<b>10V</b>	111kW/151PS	SOHC	<b>TD17505</b>
<b>2.5 Diesel</b>	<b>AXL</b>	2461cc	Ø 81.00	5 Cyl.	<b>10V</b>	75kW/102PS	SOHC	<b>TD18687</b>
<b>2.5 Diesel</b>	<b>AYC</b>	2461cc	Ø 81.00	5 Cyl.	<b>10V</b>	75kW/102PS	SOHC	<b>TD17504</b>
<b>2.5 Diesel</b>	<b>AYY</b>	2461cc	Ø 81.00	5 Cyl.	<b>10V</b>	65kW/88PS	SOHC	<b>TD17503</b>
	<b>CAM442</b>						<b>FOL92</b> (x10) [11]	[11] Hydraulic
<b>2.8</b>	<b>AES</b>	2792cc	Ø 81.00	6 Cyl.	<b>12V</b>	103kW/140PS	SOHC	<b>TD9346</b>
							<b>FOL92</b> (x12) [11]	[11] Hydraulic

**886 Transporter V**

04/03→11/09

<b>1.9 Diesel</b>	<b>AXB</b>	1896cc	Ø 79.50	4 Cyl.	<b>8V</b>	77kW/105PS	SOHC	<b>TD16867</b>
<b>1.9 Diesel</b>	<b>AXC</b>	1896cc	Ø 79.50	4 Cyl.	<b>8V</b>	63kW/85PS	SOHC	<b>TD16881</b>
	<b>CAM672</b> [25][29] <b>CAM914</b> [27][29] <b>CAM928</b> [20][29]						<b>FOL175</b> (x8) [11] <b>FOL202</b> (x8) [11][21]	[11] Hydraulic [20] Steel [21] Diamond-coated [25] Chilled Cast Iron [27] Induction Hardened Cast Iron [29] Refer to SB2202 for installation guide
<b>1.9 Diesel</b>	<b>BRR</b>	1896cc	Ø 79.50	4 Cyl.	<b>8V</b>	62kW/84PS	SOHC	<b>TD20159</b>
<b>1.9 Diesel</b>	<b>BRS</b>	1896cc	Ø 79.50	4 Cyl.	<b>8V</b>	75kW/102PS	SOHC	<b>TD18994</b>
	<b>CAM904</b>						<b>FOL175</b> (x8) [11] <b>FOL202</b> (x8) [11][21]	[11] Hydraulic [21] Diamond-coated
<b>2.0</b>	<b>AXA</b>	1984cc	Ø 82.50	4 Cyl.	<b>8V</b>	85kW/116PS	SOHC	<b>TD16866</b>
							<b>FOL143</b> (x8) [11]	[11] Hydraulic



<b>886 Transporter V</b>		04/03→11/09							
2.0 Diesel	CAAA	1968cc	∅ 81.00	4 Cyl.	16V	62kW/84PS	DOHC		TD23411
2.0 Diesel	CAAB	1968cc	∅ 81.00	4 Cyl.	16V	75kW/102PS	DOHC		TD23412
2.0 Diesel	CAAC	1968cc	∅ 81.00	4 Cyl.	16V	103kW/140PS	DOHC		TD23414
2.0 Diesel	CAAD	1968cc	∅ 81.00	4 Cyl.	16V	84kW/114PS	DOHC		TD26334
2.0 Diesel	CAAE	1968cc	∅ 81.00	4 Cyl.	16V	100kW/136PS	DOHC		TD24473
2.0 Diesel	CCHA	1968cc	∅ 81.00	4 Cyl.	16V	103kW/140PS	DOHC		TD24471
2.0 Diesel	CCHB	1968cc	∅ 81.00	4 Cyl.	16V	100kW/136PS	DOHC		TD24474
2.0 Diesel	CFCA	1968cc	∅ 81.00	4 Cyl.	16V	132kW/180PS	DOHC		TD23421
CAM961 ■						FOL210 (x16)	FOL195 (x16) [11]	[11] Hydraulic	
CAM962 ■									
2.5 Diesel	BNZ	2460cc	∅ 81.00	5 Cyl.	10V	96kW/131PS	SOHC		TD20398
2.5 Diesel	BPC	2460cc	∅ 81.00	5 Cyl.	10V	128kW/174PS	SOHC		TD20397
CAM912 [20]							FOL175 (x10) [11] FOL202 (x10) [11][21]	[11] Hydraulic [20] Steel [21] Diamond-coated	
2.5 Diesel	AXD	2461cc	∅ 81.00	5 Cyl.	10V	96kW/131PS	SOHC		TD16868
2.5 Diesel	AXE	2461cc	∅ 81.00	5 Cyl.	10V	128kW/174PS	SOHC		TD16869
2.5 Diesel	BLJ	2461cc	∅ 81.00	5 Cyl.	10V	120kW/163PS	SOHC		TD20505
CAM916 [20]							FOL175 (x10) [11] FOL202 (x10) [11][21]	[11] Hydraulic [20] Steel [21] Diamond-coated	

<b>887 UP</b>		08/11→							
1.0	CHYA	999cc	∅ 74.50	3 Cyl.	12V	44kW/60PS	DOHC		TD26238
1.0	CHYB	999cc	∅ 74.50	3 Cyl.	12V	55kW/75PS	DOHC		TD26239
							FOL143 (x12) [11] →01/12 FOL207 (x12) [11] 02/12→	[11] Hydraulic	
1.0	CPGA	999cc	∅ 74.50	3 Cyl.	12V	50kW/68PS	DOHC		TD27210
							FOL207 (x12) [11]	[11] Hydraulic	

<b>888 Vento</b>		11/91→09/98							
1.4	AEX	1390cc	∅ 76.50	4 Cyl.	8V	40/44kW/54/60PS	SOHC		TD4984
CAM808							FOL143 (x8) [11]	[11] Hydraulic	
1.4	ABD	1391cc	∅ 75.00	4 Cyl.	8V	40/44kW/55/60PS	SOHC		TD4973
1.6	AEK	1595cc	∅ 81.00	4 Cyl.	8V	74kW/100PS	SOHC		TD4982
							FOL143 (x8) [11]	[11] Hydraulic	
1.6	AFT	1595cc	∅ 81.00	4 Cyl.	8V	74kW/100PS	SOHC		TD4988
CAM913							FOL143 (x8) [11]	[11] Hydraulic	
1.6	ABU	1598cc	∅ 76.50	4 Cyl.	8V	55kW/75PS	SOHC		TD4976
1.6	AEA	1598cc	∅ 76.50	4 Cyl.	8V	55kW/75PS	SOHC		TD4019
1.6	AEE	1598cc	∅ 76.50	4 Cyl.	8V	55kW/75PS	SOHC		TD4981
1.8	AAM	1781cc	∅ 81.00	4 Cyl.	8V	55kW/75PS	SOHC		TD4004
1.8	ABS	1781cc	∅ 81.00	4 Cyl.	8V	66kW/89PS	SOHC		TD4975
1.8	ADZ	1781cc	∅ 81.00	4 Cyl.	8V	66kW/89PS	SOHC		TD4980
							FOL143 (x8) [11]	[11] Hydraulic	









<b>888 Vento</b>		11/91→09/98						
<b>1.9 Diesel</b>	<b>1Z</b>	1896cc	Ø 79.50	4 Cyl.	<b>8V</b>	66kW/89PS	SOHC	<b>TD4961</b>
CAM668 →12/93 CAM441 01/94→							FOL92 (x8) [11]	[11] Hydraulic
<b>1.9 Diesel</b>	<b>1Y</b>	1896cc	Ø 79.50	4 Cyl.	<b>8V</b>	47/50kW/64/68PS	SOHC	<b>TD4960</b>
<b>1.9 Diesel</b>	<b>AAZ</b>	1896cc	Ø 79.50	4 Cyl.	<b>8V</b>	55kW/75PS	SOHC	<b>TD4972</b>
CAM440							FOL92 (x8) [11]	[11] Hydraulic
<b>1.9 Diesel</b>	<b>AEY</b>	1896cc	Ø 79.50	4 Cyl.	<b>8V</b>	47kW/64PS	SOHC	<b>TD4985</b>
CAM668							FOL143 (x8) [11]	[11] Hydraulic
<b>1.9 Diesel</b>	<b>AFN</b>	1896cc	Ø 79.50	4 Cyl.	<b>8V</b>	81kW/110PS	SOHC	<b>TD4987</b>
<b>1.9 Diesel</b>	<b>AHU</b>	1896cc	Ø 79.50	4 Cyl.	<b>8V</b>	66kW/89PS	SOHC	<b>TD4990</b>
<b>1.9 Diesel</b>	<b>ALE</b>	1896cc	Ø 79.50	4 Cyl.	<b>8V</b>	66kW/89PS	SOHC	<b>TD9512</b>
CAM441							FOL92 (x8) [11]	[11] Hydraulic
<b>2.0</b>	<b>2E</b>	1984cc	Ø 82.50	4 Cyl.	<b>8V</b>	85kW/115PS	SOHC	<b>TD4963</b>
<b>2.0</b>	<b>AAC</b>	1968cc	Ø 81.00	4 Cyl.	<b>8V</b>	62kW/84PS	SOHC	<b>TD4001</b>
<b>2.0</b>	<b>ADY</b>	1984cc	Ø 82.50	4 Cyl.	<b>8V</b>	85kW/116PS	SOHC	<b>TD4979</b>
<b>2.0</b>	<b>AEP</b>	1984cc	Ø 82.50	4 Cyl.	<b>8V</b>	79kW/107PS	SOHC	<b>TD11448</b>
							FOL143 (x8) [11]	[11] Hydraulic
<b>2.0</b>	<b>AGG</b>	1984cc	Ø 82.50	4 Cyl.	<b>8V</b>	85kW/116PS	SOHC	<b>TD4989</b>
<b>2.0</b>	<b>AKR</b>	1984cc	Ø 82.50	4 Cyl.	<b>8V</b>	85kW/116PS	SOHC	<b>TD11354</b>
CAM913							FOL143 (x8) [11]	[11] Hydraulic
<b>2.8</b>	<b>AAA</b>	2792cc	Ø 81.00	6 Cyl.	<b>12V</b>	128kW/174PS	DOHC	<b>TD3999</b>
							FOL92 (x12) [11]	[11] Hydraulic

<b>889 Voyage</b>		06/96→09/01						
<b>1.0</b>	<b>CCNA</b>	999cc	Ø 67.10	4 Cyl.	<b>8V</b>	54kW/73PS	SOHC	<b>TD20809</b>
<b>1.6</b>	<b>CFZA</b>	1598cc	Ø 76.50	4 Cyl.	<b>8V</b>	74kW/101PS	SOHC	<b>TD24043</b>
						FOL244 (x8)	FOL167 (x8) [11]	[11] Hydraulic
<b>1.9 Diesel</b>	<b>1Y</b>	1896cc	Ø 79.50	4 Cyl.	<b>8V</b>	47/50kW/64/68PS	SOHC	<b>TD4960</b>
CAM440							FOL92 (x8) [11]	[11] Hydraulic
<b>1.9 Diesel</b>	<b>1Z</b>	1896cc	Ø 79.50	4 Cyl.	<b>8V</b>	66kW/89PS	SOHC	<b>TD4961</b>
CAM668 →12/93 CAM441 01/94→							FOL92 (x8) [11]	[11] Hydraulic



								
<b>890</b>	<b>140</b>	08/66→08/75						
1.8	B 18 A	1780cc	Ø 84.14	4 Cyl.	8V	50-55kW/68-75PS	<b>TD5126</b>	
1.8	B 18 B	1780cc	Ø 84.14	4 Cyl.	8V	74kW/100PS	<b>TD5136</b>	
2.0	B 20 A	1998cc	Ø 88.90	4 Cyl.	8V	60kW/81PS	<b>TD3919</b>	
						FOL74 (x8) [13]	[13] Mechanical	
2.0	B 20 B	1998cc	Ø 88.90	4 Cyl.	8V	73-74kW/100-101PS	<b>TD3920</b>	
CAM78						FOL74 (x8) [13]	[13] Mechanical	
2.0	B 20 E	1998cc	Ø 88.90	4 Cyl.	8V	91kW/124PS	<b>TD3922</b>	
CAM80						FOL74 (x8) [13]	[13] Mechanical	
<b>891</b>	<b>164</b>	08/68→07/73						
3.0	B 30 A	2979cc	Ø 88.90	6 Cyl.	12V	96kW/131PS	<b>TD3967</b>	
						FOL74 (x12) [13]	[13] Mechanical	
<b>892</b>	<b>240</b>	08/74→12/93						
2.0	B 19 E	1986cc	Ø 88.90	4 Cyl.	8V	83-86kW/113-117PS	<b>TD3916</b>	
2.0	B 200 K	1986cc	Ø 88.90	4 Cyl.	8V	70-77kW/95-105PS	<b>TD3930</b>	
						FOL104 (x8) [13]	[13] Mechanical	
2.0	B 20 A	1998cc	Ø 88.90	4 Cyl.	8V	60kW/81PS	<b>TD3919</b>	
						FOL74 (x8) [13]	[13] Mechanical	
2.1	B 21 A	2127cc	Ø 92.00	4 Cyl.	8V	71-80kW/97-108PS	SOHC	<b>TD3934</b>
2.1	B 21 F	2127cc	Ø 92.00	4 Cyl.	8V	80kW/109PS	SOHC	<b>TD3937</b>
2.3	B 23 E	2316cc	Ø 96.00	4 Cyl.	8V	91-103kW/124-140PS	SOHC	<b>TD3942</b>
2.3	B 230 A	2316cc	Ø 96.00	4 Cyl.	8V	81-86kW/110-117PS	SOHC	<b>TD3945</b>
2.3	B 230 F	2316cc	Ø 96.00	4 Cyl.	8V	81-100kW/110-136PS	SOHC	<b>TD3948</b>
2.3	B 230 K	2316cc	Ø 96.00	4 Cyl.	8V	85kW/116PS	SOHC	<b>TD3955</b>
						FOL104 (x8) [13]	[13] Mechanical	
2.4 Diesel	D 24	2383cc	Ø 76.50	6 Cyl.	12V	58-60kW/79-82PS	SOHC	<b>TD3984</b>
						FOL91 (x12) [13]	[13] Mechanical	
<b>893</b>	<b>340-360</b>	08/80→07/90						
2.0	B 19 E	1986cc	Ø 88.90	4 Cyl.	8V	83-86kW/113-117PS	<b>TD3916</b>	
2.0	B 200 K	1986cc	Ø 88.90	4 Cyl.	8V	70-77kW/95-105PS	<b>TD3930</b>	
						FOL104 (x8) [13]	[13] Mechanical	
<b>894</b>	<b>460</b>	08/89→07/92						
1.7	B 18 E	1721cc	Ø 81.00	4 Cyl.	8V	75kW/102PS	SOHC	<b>TD3907</b>
						FOL74 (x8) [13]	[13] Mechanical	
<b>895</b>	<b>480</b>	04/86→07/89						
1.7	B 18 E	1721cc	Ø 81.00	4 Cyl.	8V	75kW/102PS	SOHC	<b>TD3907</b>
						FOL74 (x8) [13]	[13] Mechanical	







<b>896 740</b>		04/83→07/92						
2.0	<b>B 19 E</b>	1986cc	∅ 88.90	4 Cyl.	<b>8V</b>	83-86kW/113-117PS	<b>TD3916</b>	
2.0	<b>B 200 ET</b>	1986cc	∅ 88.90	4 Cyl.	<b>8V</b>	118kW/160PS	SOHC <b>TD3926</b>	
2.0	<b>B 200 K</b>	1986cc	∅ 88.90	4 Cyl.	<b>8V</b>	70-77kW/95-105PS	<b>TD3930</b>	
2.3	<b>B 23 E</b>	2316cc	∅ 96.00	4 Cyl.	<b>8V</b>	91-103kW/124-140PS	SOHC <b>TD3942</b>	
2.3	<b>B 230 A</b>	2316cc	∅ 96.00	4 Cyl.	<b>8V</b>	81-86kW/110-117PS	SOHC <b>TD3945</b>	
2.3	<b>B 230 ET</b>	2316cc	∅ 96.00	4 Cyl.	<b>8V</b>	134kW/182PS	<b>TD3947</b>	
2.3	<b>B 230 F</b>	2316cc	∅ 96.00	4 Cyl.	<b>8V</b>	81-100kW/110-136PS	SOHC <b>TD3948</b>	
2.3	<b>B 230 FT</b>	2316cc	∅ 96.00	4 Cyl.	<b>8V</b>	115-151kW/156-205PS	SOHC <b>TD3950</b>	
2.3	<b>B 230 K</b>	2316cc	∅ 96.00	4 Cyl.	<b>8V</b>	85kW/116PS	SOHC <b>TD3955</b>	
							<b>FOL104</b> (x8) [13]	[13] Mechanical
2.4 Diesel	<b>D 24</b>	2383cc	∅ 76.50	6 Cyl.	<b>12V</b>	58-60kW/79-82PS	SOHC <b>TD3984</b>	
							<b>FOL91</b> (x12) [13]	[13] Mechanical
2.4 Diesel	<b>D 24 T</b>	2383cc	∅ 76.50	6 Cyl.	<b>12V</b>	79-82kW/107-112PS	SOHC <b>TD3985</b>	
2.4 Diesel	<b>D 24 TIC</b>	2383cc	∅ 76.50	6 Cyl.	<b>12V</b>	85-95kW/115-129PS	SOHC <b>TD3986</b>	
CAM447							<b>FOL92</b> (x12) [11]	[11] Hydraulic

<b>897 760</b>		01/82→07/92						
2.3	<b>B 230 ET</b>	2316cc	∅ 96.00	4 Cyl.	<b>8V</b>	134kW/182PS	<b>TD3947</b>	
2.3	<b>B 230 FT</b>	2316cc	∅ 96.00	4 Cyl.	<b>8V</b>	115-151kW/156-205PS	SOHC <b>TD3950</b>	
2.3	<b>B 230 K</b>	2316cc	∅ 96.00	4 Cyl.	<b>8V</b>	85kW/116PS	SOHC <b>TD3955</b>	
							<b>FOL104</b> (x8) [13]	[13] Mechanical
2.4 Diesel	<b>D 24</b>	2383cc	∅ 76.50	6 Cyl.	<b>12V</b>	58-60kW/79-82PS	SOHC <b>TD3984</b>	
							<b>FOL91</b> (x12) [13]	[13] Mechanical
2.4 Diesel	<b>D 24 T</b>	2383cc	∅ 76.50	6 Cyl.	<b>12V</b>	79-82kW/107-112PS	SOHC <b>TD3985</b>	
2.4 Diesel	<b>D 24 TIC</b>	2383cc	∅ 76.50	6 Cyl.	<b>12V</b>	85-95kW/115-129PS	SOHC <b>TD3986</b>	
CAM447							<b>FOL92</b> (x12) [11]	[11] Hydraulic

<b>898 780</b>		04/86→07/90						
2.4 Diesel	<b>D 24 TIC</b>	2383cc	∅ 76.50	6 Cyl.	<b>12V</b>	85-95kW/115-129PS	SOHC <b>TD3986</b>	
CAM447							<b>FOL92</b> (x12) [11]	[11] Hydraulic

<b>899 850</b>		06/91→10/97						
2.0	<b>B 5204 F</b>	1984cc	∅ 81.00	5 Cyl.	<b>20V</b>	107kW/145PS	DOHC <b>TD3971</b>	
2.0	<b>B 5204 T2</b>	1984cc	∅ 81.00	5 Cyl.	<b>20V</b>	132kW/180PS	DOHC <b>TD5554</b>	
							<b>FOL156</b> (x20) [11] →12/99	[11] Hydraulic
2.0	<b>B 5204 T</b>	1984cc	∅ 81.00	5 Cyl.	<b>20V</b>	103kW/140PS	DOHC <b>TD9893</b>	
2.3	<b>B 5234 FT</b>	2319cc	∅ 81.00	5 Cyl.	<b>20V</b>	168kW/228PS	DOHC <b>TD3973</b>	
2.4	<b>B 5254 S</b>	2435cc	∅ 83.00	5 Cyl.	<b>20V</b>	125/142kW/170/193PS	DOHC <b>TD5147</b>	
2.4	<b>B 5254 T</b>	2435cc	∅ 83.00	5 Cyl.	<b>20V</b>	142/154kW/193/210PS	DOHC <b>TD9366</b>	
							<b>FOL156</b> (x20) [11]	[11] Hydraulic
2.5 Diesel	<b>D 5252 T</b>	2461cc	∅ 81.00	5 Cyl.	<b>10V</b>	103kW/140PS	SOHC <b>TD5145</b>	
CAM442							<b>FOL92</b> (x10) [11]	[11] Hydraulic

								
<b>900 940</b>		08/90→12/98						
<b>2.3</b>	<b>B 230 FT</b>	2316cc	∅ 96.00	4 Cyl.	<b>8V</b>	115-151kW/156-205PS	SOHC	<b>TD3950</b>
							<b>FOL104</b> (x8) [13]	[13] Mechanical
<b>2.4 Diesel</b>	<b>D 24</b>	2383cc	∅ 76.50	6 Cyl.	<b>12V</b>	58-60kW/79-82PS	SOHC	<b>TD3984</b>
							<b>FOL91</b> (x12) [13]	[13] Mechanical
<b>2.4 Diesel</b>	<b>D 24 T</b>	2383cc	∅ 76.50	6 Cyl.	<b>12V</b>	79-82kW/107-112PS	SOHC	<b>TD3985</b>
<b>2.4 Diesel</b>	<b>D 24 TIC</b>	2383cc	∅ 76.50	6 Cyl.	<b>12V</b>	85-95kW/115-129PS	SOHC	<b>TD3986</b>
	<b>CAM447</b>						<b>FOL92</b> (x12) [11]	[11] Hydraulic
<b>901 960</b>		08/90→12/96						
<b>2.3</b>	<b>B 230 FT</b>	2316cc	∅ 96.00	4 Cyl.	<b>8V</b>	115-151kW/156-205PS	SOHC	<b>TD3950</b>
							<b>FOL104</b> (x8) [13]	[13] Mechanical
<b>2.4 Diesel</b>	<b>D 24 TIC</b>	2383cc	∅ 76.50	6 Cyl.	<b>12V</b>	85-95kW/115-129PS	SOHC	<b>TD3986</b>
	<b>CAM447</b>						<b>FOL92</b> (x12) [11]	[11] Hydraulic
<b>2.5</b>	<b>B 6254 S</b>	2473cc	∅ 81.00	6 Cyl.	<b>24V</b>	125kW/170PS	DOHC	<b>TD5154</b>
<b>2.9</b>	<b>B 6304 S</b>	2922cc	∅ 83.00	6 Cyl.	<b>24V</b>	150kW/204PS	DOHC	<b>TD5555</b>
							<b>FOL156</b> (x24) [11]	[11] Hydraulic
<b>2.9</b>	<b>B 6304 F</b>	2922cc	∅ 83.00	6 Cyl.	<b>24V</b>	150kW/204PS	DOHC	<b>TD5042</b>
<b>2.9</b>	<b>B 6304 G</b>	2922cc	∅ 83.00	6 Cyl.	<b>24V</b>	150kW/204PS	DOHC	<b>TD5402</b>
							<b>FOL156</b> (x24) [11] →12/99	[11] Hydraulic
<b>902 C30</b>		10/06→12/12						
<b>1.6 Diesel</b>	<b>D 4162 T</b>	1560cc	∅ 75.00	4 Cyl.	<b>8V</b>	84kW/114PS	DOHC	<b>TD23981</b>
							<b>FOL228</b> (x8)	
<b>1.6 Diesel</b>	<b>D 4164 T</b>	1560cc	∅ 75.00	4 Cyl.	<b>16V</b>	80kW/109PS	DOHC	<b>TD20849</b>
							<b>FOL184</b> (x16)	
<b>903 C70</b>		03/97→10/05						
<b>2.0</b>	<b>B 5204 T2</b>	1984cc	∅ 81.00	5 Cyl.	<b>20V</b>	132kW/180PS	DOHC	<b>TD5554</b>
<b>2.0</b>	<b>B 5204 T3</b>	1984cc	∅ 81.00	5 Cyl.	<b>20V</b>	166kW/226PS	DOHC	<b>TD5553</b>
							<b>FOL156</b> (x20) [11] →12/99	[11] Hydraulic
<b>2.3</b>	<b>B 5234 T3</b>	2319cc	∅ 81.00	5 Cyl.	<b>20V</b>	176/184kW/239/250PS	DOHC	<b>TD5401</b>
<b>2.4</b>	<b>B 5254 S</b>	2435cc	∅ 83.00	5 Cyl.	<b>20V</b>	125/142kW/170/193PS	DOHC	<b>TD5147</b>
<b>2.4</b>	<b>B 5254 T</b>	2435cc	∅ 83.00	5 Cyl.	<b>20V</b>	142/154kW/193/210PS	DOHC	<b>TD9366</b>
							<b>FOL156</b> (x20) [11]	[11] Hydraulic
<b>904 Duett</b>		08/61→07/67						
<b>1.8</b>	<b>B 18 A</b>	1780cc	∅ 84.14	4 Cyl.	<b>8V</b>	50-55kW/68-75PS		<b>TD5126</b>
							<b>FOL74</b> (x8) [13]	[13] Mechanical



## 905 P121 05/59→05/71

1.8	B 18 A	1780cc	Ø 84.14	4 Cyl.	8V	50-55kW/68-75PS		TD5126
2.0	B 20 A	1998cc	Ø 88.90	4 Cyl.	8V	60kW/81PS		TD3919
							FOL74 (x8) [13]	[13] Mechanical

## 906 P122 02/67→05/71

1.8	B 18 D	1780cc	Ø 84.14	4 Cyl.	8V	59-66kW/80-90PS	OHV	TD5128
2.0	B 20 B	1998cc	Ø 88.90	4 Cyl.	8V	73-74kW/100-101PS		TD3920
	CAM78						FOL74 (x8) [13]	[13] Mechanical

## 907 P544 08/61→07/67

1.8	B 18 A	1780cc	Ø 84.14	4 Cyl.	8V	50-55kW/68-75PS		TD5126
1.8	B 18 D	1780cc	Ø 84.14	4 Cyl.	8V	59-66kW/80-90PS	OHV	TD5128
							FOL74 (x8) [13]	[13] Mechanical

## 908 P 1800 04/72→11/73

2.0	B 20 E	1998cc	Ø 88.90	4 Cyl.	8V	91kW/124PS		TD3922
	CAM80						FOL74 (x8) [13]	[13] Mechanical

## 909 S40 I 07/95→12/03

1.6	B 4164 S2	1587cc	Ø 81.00	4 Cyl.	16V	80kW/109PS	DOHC	TD13708
1.7	B 4184 S	1731cc	Ø 83.00	4 Cyl.	16V	85kW/116PS	DOHC	TD5152
1.8	B 4184 SJ	1834cc	Ø 81.00	4 Cyl.	16V	90kW/122PS	DOHC	TD18000
1.8	B 4184 SM	1834cc	Ø 81.00	4 Cyl.	16V	92kW/125PS	DOHC	TD12329
							FOL156 (x16) [11]	[11] Hydraulic
1.9	B 4194 T	1855cc	Ø 81.00	4 Cyl.	16V	147kW/200PS	DOHC	TD18003
							FOL156 (x16) [11] →12/99	[11] Hydraulic
1.9	B 4204 S	1948cc	Ø 83.00	4 Cyl.	16V	100kW/136PS	DOHC	TD5153
1.9	B 4204 T	1948cc	Ø 83.00	4 Cyl.	16V	118kW/160PS	DOHC	TD11287
							FOL156 (x16) [11]	[11] Hydraulic
1.9 Diesel	D 4192 T	1870cc	Ø 80.00	4 Cyl.	8V	66kW/89PS	SOHC	TD5550
	CAM690							

## 910 S40 II 01/05→

1.6 Diesel	D 4162 T	1560cc	Ø 75.00	4 Cyl.	8V	84kW/114PS	DOHC	TD23981
							FOL228 (x8)	
1.6 Diesel	D 4164 T	1560cc	Ø 75.00	4 Cyl.	16V	80kW/109PS	DOHC	TD20849
							FOL184 (x16)	



<b>911 S60 I</b>		07/00→04/10						
<b>2.3</b>	<b>B 5234 T3</b>	2319cc	Ø 81.00	5 Cyl.	<b>20V</b>	176/184kW/239/250PS	DOHC	<b>TD5401</b>
<b>2.3</b>	<b>B 5234 T7</b>	2319cc	Ø 81.00	5 Cyl.	<b>20V</b>	195kW/265PS	DOHC	<b>TD19340</b>
							<b>FOL156</b> (x20) [11]	[11] Hydraulic

<b>912 S60 II</b>		01/11→						
<b>1.6 Diesel</b>	<b>D 4162 T</b>	1560cc	Ø 75.00	4 Cyl.	<b>8V</b>	84kW/114PS	DOHC	<b>TD23981</b>
						<b>FOL228</b> (x8)		

<b>913 S70</b>		11/96→11/00						
<b>2.0</b>	<b>B 5204 F</b>	1984cc	Ø 81.00	5 Cyl.	<b>20V</b>	107kW/145PS	DOHC	<b>TD3971</b>
<b>2.0</b>	<b>B 5204 T2</b>	1984cc	Ø 81.00	5 Cyl.	<b>20V</b>	132kW/180PS	DOHC	<b>TD5554</b>
<b>2.0</b>	<b>B 5204 T3</b>	1984cc	Ø 81.00	5 Cyl.	<b>20V</b>	166kW/226PS	DOHC	<b>TD5553</b>
							<b>FOL156</b> (x20) [11] →12/99	[11] Hydraulic
<b>2.0</b>	<b>B 5204 T</b>	1984cc	Ø 81.00	5 Cyl.	<b>20V</b>	103kW/140PS	DOHC	<b>TD9893</b>
<b>2.3</b>	<b>B 5234 T3</b>	2319cc	Ø 81.00	5 Cyl.	<b>20V</b>	176/184kW/239/250PS	DOHC	<b>TD5401</b>
<b>2.3</b>	<b>B 5234 T7</b>	2319cc	Ø 81.00	5 Cyl.	<b>20V</b>	195kW/265PS	DOHC	<b>TD19340</b>
<b>2.4</b>	<b>B 5254 S</b>	2435cc	Ø 83.00	5 Cyl.	<b>20V</b>	125/142kW/170/193PS	DOHC	<b>TD5147</b>
<b>2.4</b>	<b>B 5254 T</b>	2435cc	Ø 83.00	5 Cyl.	<b>20V</b>	142/154kW/193/210PS	DOHC	<b>TD9366</b>
							<b>FOL156</b> (x20) [11]	[11] Hydraulic
<b>2.5 Diesel</b>	<b>D 5252 T</b>	2461cc	Ø 81.00	5 Cyl.	<b>10V</b>	103kW/140PS	SOHC	<b>TD5145</b>
<b>CAM442</b>							<b>FOL92</b> (x10) [11]	[11] Hydraulic

<b>914 S80</b>		05/98→						
<b>1.6 Diesel</b>	<b>D 4164 T</b>	1560cc	Ø 75.00	4 Cyl.	<b>16V</b>	80kW/109PS	DOHC	<b>TD20849</b>
						<b>FOL184</b> (x16)		
<b>2.0</b>	<b>B 5204 T3</b>	1984cc	Ø 81.00	5 Cyl.	<b>20V</b>	166kW/226PS	DOHC	<b>TD5553</b>
							<b>FOL156</b> (x20) [11] →12/99	[11] Hydraulic
<b>2.3</b>	<b>B 5234 T7</b>	2319cc	Ø 81.00	5 Cyl.	<b>20V</b>	195kW/265PS	DOHC	<b>TD19340</b>
							<b>FOL156</b> (x20) [11]	[11] Hydraulic
<b>2.5 Diesel</b>	<b>D 5252 T</b>	2461cc	Ø 81.00	5 Cyl.	<b>10V</b>	103kW/140PS	SOHC	<b>TD5145</b>
<b>CAM442</b>							<b>FOL92</b> (x10) [11]	[11] Hydraulic
<b>2.9</b>	<b>B 6304 S3</b>	2922cc	Ø 83.00	6 Cyl.	<b>24V</b>	150kW/204PS	DOHC	<b>TD9827</b>
							<b>FOL156</b> (x24) [11]	[11] Hydraulic

<b>915 S80 II</b>		01/10→						
<b>1.6 Diesel</b>	<b>D 4162 T</b>	1560cc	Ø 75.00	4 Cyl.	<b>8V</b>	84kW/114PS	DOHC	<b>TD23981</b>
						<b>FOL228</b> (x8)		

<b>916 S90</b>		01/97→05/98						
<b>2.9</b>	<b>B 6304 G</b>	2922cc	Ø 83.00	6 Cyl.	<b>24V</b>	150kW/204PS	DOHC	<b>TD5402</b>
							<b>FOL156</b> (x24) [11] →12/99	[11] Hydraulic







<b>917 V40</b>		07/95→06/04						
<b>1.6</b>	<b>B 4164 S2</b>	1587cc	∅ 81.00	4 Cyl.	<b>16V</b>	80kW/109PS	DOHC	<b>TD13708</b>
							<b>FOL156</b> (x16) [11]	[11] Hydraulic
<b>1.6 Diesel</b>	<b>D 4162 T</b>	1560cc	∅ 75.00	4 Cyl.	<b>8V</b>	84kW/114PS	DOHC	<b>TD23981</b>
						<b>FOL228</b> (x8)		
<b>1.7</b>	<b>B 4184 S</b>	1731cc	∅ 83.00	4 Cyl.	<b>16V</b>	85kW/116PS	DOHC	<b>TD5152</b>
<b>1.8</b>	<b>B 4184 SJ</b>	1834cc	∅ 81.00	4 Cyl.	<b>16V</b>	90kW/122PS	DOHC	<b>TD18000</b>
<b>1.8</b>	<b>B 4184 SM</b>	1834cc	∅ 81.00	4 Cyl.	<b>16V</b>	92kW/125PS	DOHC	<b>TD12329</b>
							<b>FOL156</b> (x16) [11]	[11] Hydraulic
<b>1.9</b>	<b>B 4194 T</b>	1855cc	∅ 81.00	4 Cyl.	<b>16V</b>	147kW/200PS	DOHC	<b>TD18003</b>
							<b>FOL156</b> (x16) [11] →12/99	[11] Hydraulic
<b>1.9</b>	<b>B 4204 S</b>	1948cc	∅ 83.00	4 Cyl.	<b>16V</b>	100kW/136PS	DOHC	<b>TD5153</b>
<b>1.9</b>	<b>B 4204 T</b>	1948cc	∅ 83.00	4 Cyl.	<b>16V</b>	118kW/160PS	DOHC	<b>TD11287</b>
							<b>FOL156</b> (x16) [11]	[11] Hydraulic
<b>1.9 Diesel</b>	<b>D 4192 T</b>	1870cc	∅ 80.00	4 Cyl.	<b>8V</b>	66kW/89PS	SOHC	<b>TD5550</b>
	<b>CAM690</b>							

<b>918 V50</b>		01/05→						
<b>1.6 Diesel</b>	<b>D 4162 T</b>	1560cc	∅ 75.00	4 Cyl.	<b>8V</b>	84kW/114PS	DOHC	<b>TD23981</b>
						<b>FOL228</b> (x8)		
<b>1.6 Diesel</b>	<b>D 4164 T</b>	1560cc	∅ 75.00	4 Cyl.	<b>16V</b>	80kW/109PS	DOHC	<b>TD20849</b>
						<b>FOL184</b> (x16)		

<b>919 V60</b>		06/11→						
<b>1.6 Diesel</b>	<b>D 4162 T</b>	1560cc	∅ 75.00	4 Cyl.	<b>8V</b>	84kW/114PS	DOHC	<b>TD23981</b>
						<b>FOL228</b> (x8)		









<b>920 V70</b>		11/96→08/07						
<b>2.0</b>	<b>B 5204 T2</b>	1984cc	∅ 81.00	5 Cyl.	<b>20V</b>	132kW/180PS	DOHC	<b>TD5554</b>
<b>2.0</b>	<b>B 5204 T3</b>	1984cc	∅ 81.00	5 Cyl.	<b>20V</b>	166kW/226PS	DOHC	<b>TD5553</b>
							<b>FOL156</b> (x20) [11] →12/99	[11] Hydraulic
<b>2.5 Diesel</b>	<b>D 5252 T</b>	2461cc	∅ 81.00	5 Cyl.	<b>10V</b>	103kW/140PS	SOHC	<b>TD5145</b>
	<b>CAM442</b>						<b>FOL92</b> (x10) [11]	[11] Hydraulic











										
<b>921 V70 I</b>		11/96→11/00								
2.0	<b>B 5204 F</b>	1984cc	Ø 81.00	5 Cyl.	<b>20V</b>	107kW/145PS	DOHC	<b>TD3971</b>		
									FOL156 (x20) [11] →12/99	[11] Hydraulic
2.0	<b>B 5204 T</b>	1984cc	Ø 81.00	5 Cyl.	<b>20V</b>	103kW/140PS	DOHC	<b>TD9893</b>		
									FOL156 (x20) [11]	[11] Hydraulic
2.3	<b>B 5234 T8</b>	2319cc	Ø 81.00	5 Cyl.	<b>20V</b>	195kW/265PS	DOHC	<b>TD19343</b>		
									FOL156 (x20) [11] →12/99	[11] Hydraulic
2.3	<b>B 5234 T3</b>	2319cc	Ø 81.00	5 Cyl.	<b>20V</b>	176/184kW/239/250PS	DOHC	<b>TD5401</b>		
2.3	<b>B 5234 T7</b>	2319cc	Ø 81.00	5 Cyl.	<b>20V</b>	195kW/265PS	DOHC	<b>TD19340</b>		
2.4	<b>B 5254 S</b>	2435cc	Ø 83.00	5 Cyl.	<b>20V</b>	125/142kW/170/193PS	DOHC	<b>TD5147</b>		
2.4	<b>B 5254 T</b>	2435cc	Ø 83.00	5 Cyl.	<b>20V</b>	142/154kW/193/210PS	DOHC	<b>TD9366</b>		
									FOL156 (x20) [11]	[11] Hydraulic
<b>922 V70 II</b>		03/00→08/07								
2.3	<b>B 5234 T3</b>	2319cc	Ø 81.00	5 Cyl.	<b>20V</b>	176/184kW/239/250PS	DOHC	<b>TD5401</b>		
2.3	<b>B 5234 T7</b>	2319cc	Ø 81.00	5 Cyl.	<b>20V</b>	195kW/265PS	DOHC	<b>TD19340</b>		
									FOL156 (x20) [11]	[11] Hydraulic
2.3	<b>B 5234 T8</b>	2319cc	Ø 81.00	5 Cyl.	<b>20V</b>	195kW/265PS	DOHC	<b>TD19343</b>		
									FOL156 (x20) [11] →12/99	[11] Hydraulic
<b>923 V70 III</b>		01/10→								
1.6 Diesel	<b>D 4162 T</b>	1560cc	Ø 75.00	4 Cyl.	<b>8V</b>	84kW/114PS	DOHC	<b>TD23981</b>		
									FOL228 (x8)	
1.6 Diesel	<b>D 4164 T</b>	1560cc	Ø 75.00	4 Cyl.	<b>16V</b>	80kW/109PS	DOHC	<b>TD20849</b>		
									FOL184 (x16)	
<b>924 V90</b>		01/97→12/98								
2.9	<b>B 6304 G</b>	2922cc	Ø 83.00	6 Cyl.	<b>24V</b>	150kW/204PS	DOHC	<b>TD5402</b>		
									FOL156 (x24) [11] →12/99	[11] Hydraulic
<b>925 XC70</b>		10/97→09/02								
2.0	<b>B 5204 T3</b>	1984cc	Ø 81.00	5 Cyl.	<b>20V</b>	166kW/226PS	DOHC	<b>TD5553</b>		
									FOL156 (x20) [11] →12/99	[11] Hydraulic
2.4	<b>B 5254 T</b>	2435cc	Ø 83.00	5 Cyl.	<b>20V</b>	142/154kW/193/210PS	DOHC	<b>TD9366</b>		
									FOL156 (x20) [11]	[11] Hydraulic

# NUMERICAL PARTS LIST









Nummerische Teilenummernliste • Elenco riferimenti • Liste des références produits  
Lista de referencias • Lista numeryczna części • Список номеров деталей









 <b>CAM49</b> FORD 101, 102, 110, 114, 115, 116		 <b>CAM378</b> CITROËN 59 PEUGEOT 222, 225, 228, 229		 <b>CAM459</b> CITROËN 59, 78 PEUGEOT 222, 228, 229		 <b>CAM664</b> DACIA 79 OPEL 197 RENAULT 240, 244, 249, 250, 252, 254, 256 VAUXHALL 311	
<b>CAM52</b> FORD 101, 110, 113, 114, 115, 116		<b>CAM382</b> FORD 102, 105, 106, 117		<b>CAM461</b> CITROËN 57, 71, 75, 76, 77 NISSAN 193 PEUGEOT 221 ROVER 259		<b>CAM665</b> RENAULT 241, 245, 246, 254	
<b>CAM78</b> VOLVO CAR 377, 380		<b>CAM383</b> FORD 102, 103, 104, 106, 107, 112, 113		<b>CAM462</b> OPEL 197, 200, 201, 203, 208, 213, 215, 217 VAUXHALL 311, 313, 314, 318, 320, 323, 324, 326, 327, 328		<b>CAM666</b> RENAULT 241, 245, 246, 254	
<b>CAM80</b> VOLVO CAR 377, 380		<b>CAM389</b> MITSUBISHI 187, 188, 189, 190		<b>CAM463</b> OPEL 197, 200, 201, 203, 208, 213, 215, 217 VAUXHALL 311, 313, 314, 318, 320, 323, 324, 326, 327, 328		<b>CAM667</b> SEAT 271, 274, 275, 277, 278, 282 SKODA 286, 288 VOLKSWAGEN 334, 336, 344, 366	
<b>CAM185</b> FORD 102, 103, 104, 105, 106, 112, 113		<b>CAM390</b> HYUNDAI 122 MITSUBISHI 187, 188, 189, 190, 191		<b>CAM517</b> FIAT 83, 90, 94, 95		<b>CAM668</b> AUDI 9, 17, 22, 27 SEAT 265, 268, 270, 273, 276, 277, 281 VOLKSWAGEN 335, 336, 342, 355, 359, 365, 366, 368, 375	
<b>CAM186</b> FORD 102, 103, 106, 112, 113, 114		<b>CAM393</b> AUDI 9, 10 VOLKSWAGEN 335, 340, 341, 349, 350, 358, 367		<b>CAM540</b> CITROËN 57, 58, 66, 69, 70, 72, 77 PEUGEOT 221, 222, 228 RENAULT 252 TALBOT 303		<b>CAM670</b> SEAT 271, 274, 275, 277, 278, 282 SKODA 286, 288 VOLKSWAGEN 334, 336, 344, 366	
<b>CAM316</b> BEDFORD 35 OPEL 198, 204, 209, 211 VAUXHALL 312, 316, 317, 318		<b>CAM394</b> BMW 43, 46, 47, 49		<b>CAM559</b> OPEL 204, 209 VAUXHALL 326		<b>CAM671</b> AUDI 15 SEAT 271, 274, 277, 278, 282 SKODA 288 VOLKSWAGEN 334, 335, 336, 344, 356, 366	
<b>CAM317</b> OPEL 198, 209, 210 VAUXHALL 312, 317, 319		<b>CAM402</b> OPEL 199, 210, 213, 216 VAUXHALL 318, 319		<b>CAM627</b> MERCEDES-BENZ 153, 165, 169, 171, 177, 178, 179, 180 SSANGYONG 297		<b>CAM672</b> AUDI 15, 17, 22 FORD 110 SEAT 265, 266, 271, 275, 279, 282 SKODA 286, 289, 291, 292 VOLKSWAGEN 334, 336, 344, 345, 348, 351, 355, 356, 359, 366, 368, 371, 373	
<b>CAM326</b> OPEL 198, 209, 211, 214 VAUXHALL 318		<b>CAM403</b> BMW 38		<b>CAM628</b> MERCEDES-BENZ 172, 173		<b>CAM673</b> AUDI 13 SEAT 268, 270, 274 SKODA 286, 290, 291 VOLKSWAGEN 339, 355, 364	
<b>CAM341</b> OPEL 198, 209, 210 VAUXHALL 312, 316, 317, 319		<b>CAM407</b> BMW 38		<b>CAM629</b> MERCEDES-BENZ 172, 173		<b>CAM674</b> CITROËN 68, 72, 73, 74 PEUGEOT 231, 232, 233	
<b>CAM354</b> CITROËN 58, 59, 66, 67, 68, 69, 70, 71, 72, 73, 75, 76, 78 FIAT 88, 95, 99 LADA 135 PEUGEOT 222, 223, 225, 226, 228, 229, 230, 233, 235, 236, 237, 238 SUZUKI 301, 302 TALBOT 303		<b>CAM408</b> MERCEDES-BENZ 153, 161, 163, 165, 168, 169, 171, 172, 173, 175 BMW 38 AUDI 9, 28 VOLKSWAGEN 335, 339, 340, 341, 349, 350, 358, 367		<b>CAM630</b> AUDI 11, 12 VOLKSWAGEN 373		<b>CAM675</b> CITROËN 69, 71, 74 PEUGEOT 232, 236 CITROËN 69, 71 PEUGEOT 236	
<b>CAM359</b> BEDFORD 35 DAEWOO 81, 82 OPEL 198, 199, 205, 209, 216, 217 VAUXHALL 312, 313, 316, 317, 319		<b>CAM410</b> BMW 38		<b>CAM632</b> FIAT 94, 95		<b>CAM676</b> CITROËN 69, 71, 74 PEUGEOT 232, 236	
<b>CAM361</b> OPEL 199, 200, 203, 208, 210, 213, 214, 216, 217 VAUXHALL 312, 313, 318, 319, 323, 326		<b>CAM411</b> AUDI 9, 28 VOLKSWAGEN 336, 342, 344, 359, 366, 368, 375		<b>CAM633</b> MERCEDES-BENZ 153, 161, 167, 169, 171, 178, 179		<b>CAM677</b> CITROËN 69, 71 PEUGEOT 236	
<b>CAM364</b> OPEL 198, 200, 201, 210, 216 VAUXHALL 312, 316, 317, 319		<b>CAM414</b> MERCEDES-BENZ 153, 163, 165, 167, 168, 169, 170, 171, 177, 178 SSANGYONG 297		<b>CAM637</b> MERCEDES-BENZ 172, 173, 175		<b>CAM678</b> CITROËN 69, 71 PEUGEOT 236	
<b>CAM365</b> BEDFORD 35 OPEL 199, 204, 209, 216 VAUXHALL 312, 316, 319, 326		<b>CAM417</b> FIAT 92, 94		<b>CAM641</b> FIAT 88, 89, 93, 94, 95, 98, 99, 100		<b>CAM679</b> CITROËN 58, 63, 64, 67, 68, 69, 70, 71, 72, 73, 74, 76, 77 FIAT 88, 95, 99 PEUGEOT 223, 226, 227, 231, 232, 233, 236, 237, 238	
<b>CAM366</b> OPEL 198, 204, 205, 206, 207, 209, 211 VAUXHALL 316, 318, 326		<b>CAM423</b> BMW 38		<b>CAM644</b> FORD 117		<b>CAM681</b> CITROËN 69, 71 FIAT 86, 88, 89 OPEL 213 PEUGEOT 236 RENAULT 248 VAUXHALL 325	
<b>CAM367</b> OPEL 211, 214		<b>CAM429</b> OPEL 199, 210, 214, 216 VAUXHALL 312, 319		<b>CAM645</b> FORD 117		<b>CAM683</b> MERCEDES-BENZ 154, 157, 161, 162, 163, 165, 166, 168, 169, 170, 171, 172, 173, 174, 175	
<b>CAM368</b> OPEL 205, 210 VAUXHALL 326		<b>CAM440</b> AUDI 9 SEAT 270, 273, 277, 281 SKODA 287 VOLKSWAGEN 336, 342, 343, 359, 366, 372, 375		<b>CAM648</b> FIAT 83, 84, 90 LANCIA 141		<b>CAM687</b> RENAULT 245	
<b>CAM369</b> OPEL 199, 203, 204, 205, 206, 209 VAUXHALL 312, 313, 316, 317, 320, 321, 323, 326		<b>CAM441</b> AUDI 9, 17, 22, 27 FORD 109 SEAT 265, 270, 271, 273, 281 VOLKSWAGEN 336, 342, 344, 359, 366, 368, 375		<b>CAM649</b> FIAT 84, 85, 91		<b>CAM689</b> RENAULT 239, 242, 243, 253, 254	
<b>CAM373</b> CITROËN 58, 59, 66, 67, 68, 69, 70, 71, 72, 73, 75, 76, 77, 78 FIAT 88, 95, 99 LADA 135 PEUGEOT 222, 223, 225, 226, 228, 229, 230, 233, 235, 236, 237, 238 SUZUKI 301, 302 TALBOT 303		<b>CAM442</b> AUDI 12, 23 VOLKSWAGEN 353, 373		<b>CAM650</b> OPEL 201, 208, 214, 215, 217, 218, 219 SAAB 263 VAUXHALL 314, 316, 324, 327, 328, 329, 330			
<b>CAM376</b> FORD 102, 103, 104, 105, 107, 111, 112, 113, 114		<b>CAM444</b> CITROËN 59 HONDA 119 PEUGEOT 222, 228, 229 ROVER 260		<b>CAM651</b> ALFA ROMEO 1, 2 FIAT 84, 85, 91 LANCIA 139			
<b>CAM377</b> MERCEDES-BENZ 153, 161, 167, 168, 169, 171, 178, 179		<b>CAM447</b> VOLKSWAGEN 353, 354 VOLVO CAR 378, 379		<b>CAM652</b> ALFA ROMEO 3, 5 FIAT 91 LANCIA 139			
		<b>CAM451</b> OPEL 199, 203, 204, 205, 209 VAUXHALL 312, 320, 321, 326		<b>CAM653</b> FIAT 85, 87, 92, 94, 96, 97, 98			
		<b>CAM452</b> OPEL 199, 204, 205, 206, 207, 209, 216, 217 VAUXHALL 312, 313, 317, 319, 321, 323, 326, 328		<b>CAM654</b> ALFA ROMEO 2, 3, 4 FIAT 84, 85, 86, 87, 89, 90, 91, 94, 96, 97 LANCIA 139 OPEL 202, 218, 220 VAUXHALL 314, 327, 330			
		<b>CAM453</b> OPEL 203, 204, 205 VAUXHALL 320, 321, 326		<b>CAM659</b> MERCEDES-BENZ 154, 157, 161, 162, 163, 165, 166, 168, 169, 170, 171, 172, 173, 174, 175			
		<b>CAM456</b> OPEL 199, 200, 201, 204, 205, 206, 207, 211, 216, 217, 218, 219 VAUXHALL 313, 314, 320, 321, 322, 324, 328, 330		<b>CAM661</b> MERCEDES-BENZ 157, 163, 165			
		<b>CAM457</b> OPEL 199, 200, 204, 205, 206, 207, 211, 216, 217, 218, 219 VAUXHALL 313, 314, 320, 321, 322, 324, 328, 330		<b>CAM662</b> MERCEDES-BENZ 155, 157, 163, 165			
		<b>CAM458</b> BMW 43, 44, 48 OPEL 214		<b>CAM663</b> MERCEDES-BENZ 155, 157, 163, 165			

							
<b>CAM690</b> RENAULT	250, 252	<b>CAM718</b> CITROËN	66	<b>CAM739</b> AUDI	10, 11, 22, 27, 28	<b>CAM802</b> OPEL	205
VOLVO CAR	380, 382	FIAT	86, 88	SEAT	270, 271, 272, 273,	VAUXHALL	321
<b>CAM693</b> MERCEDES-BENZ	154, 155, 156, 157, 159, 161, 162, 163, 165, 169, 171, 176, 179, 180	IVECO	125	VOLKSWAGEN	342, 359	<b>CAM804</b> FORD	103, 104, 107, 110, 113
<b>CAM694</b> MERCEDES-BENZ	154, 155, 156, 157, 159, 161, 162, 163, 165, 169, 170, 171, 176, 177, 179, 180	<b>CAM719</b> FIAT	89, 92, 94, 95, 96, 98, 100	<b>CAM740</b> AUDI	10, 11, 22, 27, 28	<b>CAM808</b> SEAT	268, 269, 272, 276
<b>CAM700</b> AUDI	19, 24, 26, 27	LANCIA	137	SEAT	270, 271, 272, 273, 281	VOLKSWAGEN	335, 341, 363, 374
SKODA	292	<b>CAM723</b> OPEL	199, 200, 205, 206, 216, 217, 219	VOLKSWAGEN	342, 359	<b>CAM809</b> OPEL	197, 205, 206, 207
VOLKSWAGEN	361	VAUXHALL	313, 314, 321, 328, 330	<b>CAM743</b> AUDI	14, 15, 17, 22, 30	SUZUKI	302
<b>CAM701</b> AUDI	19, 24, 26, 27	<b>CAM724</b> CHEVROLET	53	SEAT	265, 270, 274, 278, 281	VAUXHALL	311, 321, 322
SKODA	292	OPEL	201, 202, 204, 206, 207, 211	SKODA	288	<b>CAM902</b> FORD	107, 108
VOLKSWAGEN	361	VAUXHALL	314, 315, 316, 317, 320, 322, 323, 324	VOLKSWAGEN	334, 343, 356, 358, 368	<b>CAM903</b> FORD	103, 106, 112, 113
<b>CAM702</b> AUDI	19, 24, 26, 27	<b>CAM725</b> CHEVROLET	53	<b>CAM744</b> AUDI	14, 15, 17, 22, 30, 31	<b>CAM904</b> AUDI	15, 16, 18
SKODA	292	OPEL	201, 202, 204, 206, 207, 211	SEAT	265, 270, 271, 274, 275, 278, 281, 282	SEAT	265, 266, 271, 275, 276, 279, 283
VOLKSWAGEN	361	VAUXHALL	314, 315, 316, 317, 320, 322, 323, 324	SKODA	288, 291	SKODA	287, 289, 291, 292
<b>CAM703</b> AUDI	19, 24, 26, 27	<b>CAM726</b> CITROËN	59, 60, 70, 75, 76	VOLKSWAGEN	334, 343, 357	VOLKSWAGEN	336, 337, 339, 345, 346, 348, 349, 351, 355, 359, 360, 366, 369, 371, 373
SKODA	292	FORD	108, 109	<b>CAM745</b> AUDI	14, 16	<b>CAM905</b> FORD	115
VOLKSWAGEN	361	MAZDA	149	SEAT	271	<b>CAM906</b> FORD	107, 110
<b>CAM706</b> NISSAN	193, 194	PEUGEOT	221, 223, 224, 227, 234, 235	SKODA	288	<b>CAM907</b> OPEL	197, 199, 200, 201, 202, 203, 205, 206, 207, 211, 212, 216
OPEL	212, 219	<b>CAM727</b> DACIA	79	VOLKSWAGEN	334, 343, 357	SEAT	270, 271, 272, 273, 277, 280, 281
RENAULT	240, 242, 243, 244, 245, 246, 248, 250, 251, 254, 255, 257	NISSAN	193	<b>CAM746</b> CITROËN	58, 60, 61, 62, 63, 64, 77	SKODA	287, 289
VAUXHALL	325, 329	RENAULT	239, 240, 241, 244, 245, 246, 248, 249, 250, 252, 254, 255, 256	FORD	101, 108, 109	VOLKSWAGEN	334, 341, 342, 343, 344, 356, 357, 359, 365, 374, 375
<b>CAM709</b> FIAT	90, 91, 92, 96	<b>CAM728</b> DACIA	79	MINI	183	<b>CAM912</b> VOLKSWAGEN	355, 370, 374
<b>CAM710</b> FIAT	90, 91, 92, 96	NISSAN	193	PEUGEOT	223, 224, 227, 228, 231, 234, 235, 236, 238	<b>CAM913</b> AUDI	14, 16
<b>CAM711</b> ALFA ROMEO	6	RENAULT	239, 240, 241, 244, 245, 246, 248, 249, 250, 252, 254, 255, 256	SUZUKI	301, 302	SEAT	270, 271, 272, 273, 277, 280, 281
CHEVROLET	53, 54	<b>CAM729</b> DACIA	79	<b>CAM747</b> CITROËN	58, 60, 61, 62, 63, 64, 77	SKODA	287, 289
CHRYSLER	55	RENAULT	239, 240, 241, 244, 245, 246, 248, 249, 250, 252, 254, 255, 256	FORD	101, 108, 109	VOLKSWAGEN	334, 341, 342, 343, 344, 356, 357, 359, 365, 374, 375
CITROËN	70	<b>CAM729</b> DACIA	79	MINI	183	<b>CAM914</b> AUDI	15, 17, 22
FIAT	83, 87, 89, 90, 92, 93, 94, 96, 97	RENAULT	239, 240, 241, 244, 245, 246, 248, 249, 250, 252, 254, 255, 256	PEUGEOT	223, 224, 227, 228, 231, 234, 235, 236, 238	FORD	110
LANCIA	139, 142	<b>CAM729</b> DACIA	79	SUZUKI	301, 302	SEAT	265, 266, 271, 275, 279, 282
OPEL	197, 201, 202, 203, 206, 207, 211, 212, 216	RENAULT	240, 248, 249, 252, 254	<b>CAM748</b> CITROËN	62, 63, 64, 65, 67, 70	SKODA	286, 289, 291, 292
PEUGEOT	235	<b>CAM731</b> CITROËN	57, 58, 60, 66, 70, 71, 75, 76, 77, 78	PEUGEOT	227, 228, 231, 232, 233, 237	VOLKSWAGEN	334, 336, 344, 345, 348, 351, 355, 356, 359, 366, 368, 371, 373
SUZUKI	301, 302	PEUGEOT	221, 222, 223, 224, 225, 226, 228, 234, 235, 237	<b>CAM749</b> CITROËN	62, 63, 64, 65, 67, 70	<b>CAM916</b> VOLKSWAGEN	355, 370, 374
VAUXHALL	311, 314, 315, 317, 320, 321, 322, 323, 324, 325, 328	<b>CAM732</b> CITROËN	57, 60, 70, 71, 75, 76, 77, 78	PEUGEOT	227, 228, 231, 232, 233, 237	<b>CAM917</b> OPEL	197, 200, 201, 202, 205, 206, 207, 212
<b>CAM712</b> ALFA ROMEO	6	PEUGEOT	221, 222, 223, 224, 225, 226, 234, 235, 237	<b>CAM750</b> CITROËN	63, 64, 65, 67, 68, 70, 72	VAUXHALL	311, 313, 315, 321, 322, 323, 325
CHEVROLET	53, 54	<b>CAM733</b> CITROËN	57, 58, 60, 66, 70, 71, 75, 76, 77, 78	FIAT	96, 99	<b>CAM918</b> OPEL	197, 206, 207
CHRYSLER	55	PEUGEOT	221, 222, 223, 224, 225, 226, 228, 234, 235, 237	LANCIA	140, 142	SUZUKI	302
CITROËN	70	<b>CAM734</b> HYUNDAI	122	PEUGEOT	231, 232, 233, 234, 237	VAUXHALL	311, 321, 322
FIAT	83, 87, 89, 90, 92, 93, 94, 96, 97	MITSUBISHI	187, 188, 189, 190, 191	SUZUKI	301	<b>CAM919</b> FORD	117
LANCIA	139, 142	<b>CAM735</b> CHEVROLET	53	<b>CAM751</b> CITROËN	63, 64, 65, 67, 68, 70, 72	<b>CAM920</b> FORD	117
OPEL	197, 201, 202, 203, 206, 207, 211, 212, 216	OPEL	199, 200, 204, 206, 210, 211, 217, 220	FIAT	96, 99	<b>CAM921</b> DACIA	79
PEUGEOT	235	VAUXHALL	313, 314, 316, 320, 322, 324, 328	LANCIA	140, 142	NISSAN	193, 194, 195
SUZUKI	301, 302	<b>CAM736</b> DACIA	79	PEUGEOT	231, 232, 233, 234, 237	RENAULT	239, 240, 241, 243, 244, 248, 250, 252, 254, 256, 257
VAUXHALL	311, 314, 315, 317, 320, 321, 322, 323, 324, 325, 328	NISSAN	193, 194, 195	<b>CAM753</b> RENAULT	245, 246, 250, 252, 254	SUZUKI	301
<b>CAM713</b> FIAT	83, 84, 90, 92, 93, 96, 97	RENAULT	239, 240, 241, 243, 244, 248, 250, 252, 254, 256, 257	<b>CAM755</b> FORD	104, 106, 111, 113	<b>CAM922</b> SEAT	269, 274
LANCIA	141	SUZUKI	301	<b>CAM756</b> FORD	103, 104, 105, 106, 111, 113	SKODA	285, 290
<b>CAM714</b> FIAT	83, 84, 90, 92, 93, 96, 97	<b>CAM735</b> CHEVROLET	53	<b>CAM757</b> RENAULT	245	VOLKSWAGEN	363
LANCIA	141	OPEL	199, 200, 204, 206, 210, 211, 217, 220	<b>CAM758</b> RENAULT	239, 253	<b>CAM923</b> SEAT	269, 274
<b>CAM716</b> FIAT	83, 84, 87, 90, 91, 92, 96, 97	VAUXHALL	313, 314, 316, 320, 322, 324, 328	<b>CAM759</b> RENAULT	239, 249	SKODA	285, 290
LANCIA	137, 138, 139	<b>CAM736</b> DACIA	79	<b>CAM760</b> RENAULT	250, 252	VOLKSWAGEN	363
<b>CAM717</b> FIAT	83, 84, 87, 90, 91, 92, 96, 97	NISSAN	193, 194, 195	<b>CAM761</b> RENAULT	250, 252		
LANCIA	137, 138, 139	RENAULT	239, 240, 241, 243, 244, 248, 250, 252, 254, 256, 257	<b>CAM762</b> RENAULT	253		

# NUMERICAL PARTS LIST









Numerische Teilenummernliste • Elenco riferimenti • Liste des références produits  
Lista de referencias • Lista numeryczna części • Список номеров деталей









									
<b>CAM924</b>	AUDI 13 SEAT 266, 267, 268, 269, 273, 274, 275, 276, 277, 281, 282 SKODA 286, 287, 290, 291 VOLKSWAGEN 333, 335, 342, 343, 354, 355, 364	<b>CAM944</b>	OPEL 202, 203, 208, 215, 218, 220 SAAB 263 VAUXHALL 315, 317, 318, 324, 327, 329, 330, 331	<b>CAM962</b>	AUDI 13, 14, 16, 19, 21, 23, 29, 31 SEAT 265, 266, 267, 272, 276, 278, 279, 283 SKODA 286, 288, 289, 290, 291, 292, 293 VOLKSWAGEN 333, 336, 337, 338, 339, 346, 347, 348, 349, 350, 351, 352, 355, 358, 360, 361, 362, 365, 368, 369, 370, 371, 372, 374, 305, 306, 307, 308, 309	<b>CKS9378</b>	CITROËN 59 PEUGEOT 222, 225, 228, 229	<b>CKS9403</b>	BMW 38
<b>CAM925</b>	AUDI 13 SEAT 266, 267, 269, 273, 274, 275, 276, 277, 278, 281 SKODA 286, 287, 291 VOLKSWAGEN 333, 334, 335, 336, 343, 345, 346, 348, 355, 356, 364	<b>CAM945</b>	OPEL 202, 203, 208, 215, 218, 220 SAAB 263 VAUXHALL 315, 317, 318, 324, 327, 329, 330, 331	<b>CAM963</b>	TOYOTA 305, 306, 307, 308, 309	<b>FOL3</b>	OPEL 198, 209, 210, 211	<b>FOL5</b>	OPEL 197, 198, 204, 208, 209, 211, 212, 214, 215 VAUXHALL 318
<b>CAM926</b>	NISSAN 193, 194 OPEL 212, 213, 219 RENAULT 239, 241, 242, 247, 248, 257 VAUXHALL 325, 329	<b>CAM946</b>	CHEVROLET 53 OPEL 201, 202, 207, 211, 212, 220 VAUXHALL 314, 315, 317, 323, 325, 330	<b>CAM964</b>	TOYOTA 305, 306, 307, 308, 309	<b>FOL6</b>	FORD 101, 115	<b>FOL8</b>	FORD 101, 102, 110, 113, 114, 115, 116
<b>CAM927</b>	NISSAN 193, 194 OPEL 212, 213, 219 RENAULT 239, 241, 242, 247, 248, 257 VAUXHALL 325, 329	<b>CAM947</b>	CHEVROLET 53 OPEL 201, 202, 207, 211, 212, 220 VAUXHALL 314, 315, 317, 323, 325, 330	<b>CAM965</b>	HYUNDAI 121, 122, 123 KIA 131, 132	<b>FOL14</b>	LAND ROVER 143, 144 ROVER 260	<b>FOL15</b>	FORD 102, 103, 104, 105, 106, 112, 113, 114
<b>CAM928</b>	AUDI 15, 17, 22 FORD 110 SEAT 265, 266, 271, 275, 279, 282 SKODA 286, 289, 291, 292 VOLKSWAGEN 334, 336, 344, 345, 348, 351, 355, 356, 359, 366, 368, 371, 373	<b>CAM948</b>	ALFA ROMEO 2, 3, 4, 6 FIAT 85, 86, 97 OPEL 202, 215, 218, 220 SAAB 263 VAUXHALL 315, 317, 327, 329, 330	<b>CAM966</b>	HYUNDAI 121, 122, 123 KIA 131, 132	<b>FOL35</b>	AUSTIN 33	<b>FOL38</b>	BEDFORD 35 CHEVROLET 53 DAEWOO 81, 82 LANCIA 140 OPEL 198, 199, 200, 201, 203, 204, 205, 206, 207, 208, 209, 210, 211, 213, 214, 216, 217, 220 VAUXHALL 312, 313, 314, 316, 317, 318, 319, 320, 321, 322, 323, 324, 326, 328
<b>CAM929</b>	OPEL 197, 199, 200, 201, 203, 206, 207, 211, 216 SUZUKI 302 VAUXHALL 311, 314, 317, 320, 321, 322, 323, 324, 328	<b>CAM949</b>	ALFA ROMEO 2, 3, 4, 5, 6, 7 CHRYSLER 55 FIAT 83, 85, 86, 87, 90, 93, 97 LANCIA 138, 139 OPEL 202, 204, 215, 218, 220 SAAB 263 VAUXHALL 315, 317, 321, 327, 329, 330	<b>CAM967</b>	HYUNDAI 121, 122, 123	<b>FOL40</b>	BEDFORD 35 CHEVROLET 53 DAEWOO 81, 82 OPEL 198, 199, 200, 201, 203, 204, 205, 206, 207, 208, 209, 210, 211, 213, 214, 216, 217, 220 VAUXHALL 312, 313, 314, 316, 317, 318, 319, 320, 321, 322, 323, 324, 326, 328	<b>FOL55</b>	FORD 117
<b>CAM930</b>	SEAT 268, 272, 273 VOLKSWAGEN 354, 362	<b>CAM950</b>	OPEL 203, 205 VAUXHALL 321	<b>CAM968</b>	HYUNDAI 121, 122, 123, 124 KIA 131, 132, 133	<b>FOL73</b>	CITROËN 58, 59, 66, 67, 68, 69, 70, 71, 72, 73, 75, 76, 78 FIAT 88, 95, 99 HONDA 119 LADA 135 PEUGEOT 222, 223, 225, 226, 228, 229, 230, 233, 235, 236, 237, 238 ROVER 260 SUZUKI 301, 302 TALBOT 303	<b>FOL74</b>	VOLVO CAR 377, 379, 380
<b>CAM931</b>	OPEL 199, 216 VAUXHALL 313, 316, 319	<b>CAM951</b>	OPEL 201, 215, 217, 218, 219 VAUXHALL 315, 328, 329, 330	<b>CAM969</b>	CITROËN 57, 60, 61, 62, 63, 64, 66, 67, 68, 69 FORD 101, 108, 109, 111 PEUGEOT 224, 225, 227, 232, 234, 235, 236, 238	<b>FOL77</b>	BMW 38	<b>FOL80</b>	BMW 38
<b>CAM932</b>	SMART 295	<b>CAM952</b>	OPEL 201, 215, 217, 218, 219 VAUXHALL 315, 328, 329, 330	<b>CAM970</b>	HYUNDAI 121, 122, 123, 124 KIA 131, 132, 133	<b>FOL82</b>	MERCEDES-BENZ 153, 161, 163, 165, 167, 168, 169, 171, 172, 173, 175, 178, 179	<b>FOL84</b>	MERCEDES-BENZ 153, 155, 156, 163, 165, 166, 167, 168, 169, 170, 171, 172, 174, 177, 178, 179, 180 SSANGYONG 297
<b>CAM933</b>	AUDI 17, 18 VOLKSWAGEN 360	<b>CAM953</b>	FORD 111, 116	<b>CAM971</b>	HYUNDAI 121, 122, 123	<b>FOL85</b>	FORD 102, 103, 104, 105, 106, 107, 110, 112, 113, 117	<b>FOL86</b>	FORD 114
<b>CAM934</b>	AUDI 19, 24, 27 SKODA 292 VOLKSWAGEN 361	<b>CAM954</b>	FORD 111, 116	<b>CAM972</b>	CHEVROLET 53, 54 DAEWOO 81, 82	<b>FOL88</b>	CITROËN 59, 78 PEUGEOT 222, 225, 228, 229	<b>CKS9377</b>	MERCEDES-BENZ 153, 161, 167, 169, 171, 178, 179
<b>CAM935</b>	AUDI 19, 24, 27 SKODA 292 VOLKSWAGEN 361	<b>CAM955</b>	FORD 116	<b>CKS1049</b>	FORD 101, 102, 110, 114, 115, 116	<b>CKS2186</b>	FORD 102, 103, 106, 112, 113, 114	<b>CKS2316</b>	BEDFORD 35 OPEL 198, 204, 209, 211 VAUXHALL 312, 316, 317, 318
<b>CAM936</b>	AUDI 19, 24, 27 SKODA 292 VOLKSWAGEN 361	<b>CAM956</b>	FORD 116	<b>CKS1052</b>	FORD 101, 110, 113, 114, 115, 116	<b>CKS2316</b>	BEDFORD 35 OPEL 198, 204, 209, 211 VAUXHALL 312, 316, 317, 318	<b>CKS2361</b>	OPEL 199, 200, 203, 208, 210, 213, 214, 216, 217 VAUXHALL 312, 313, 318, 319, 323, 326
<b>CAM937</b>	AUDI 19, 24, 27 SKODA 292 VOLKSWAGEN 361	<b>CAM957</b>	CITROËN 60, 61 PEUGEOT 223, 224, 226, 234	<b>CKS2364</b>	OPEL 198, 200, 201, 210, 216 VAUXHALL 312, 316, 317, 319	<b>CKS2369</b>	OPEL 199, 203, 204, 205, 206, 209 VAUXHALL 312, 313, 316, 317, 320, 321, 323, 326	<b>CKS2373</b>	CITROËN 58, 59, 66, 67, 68, 69, 70, 71, 72, 73, 75, 76, 77, 78 FIAT 88, 95, 99 LADA 135 PEUGEOT 222, 223, 225, 226, 228, 229, 230, 233, 235, 236, 237, 238 SUZUKI 301, 302 TALBOT 303
<b>CAM938</b>	AUDI 16, 18, 23 SEAT 267, 279, 283 SKODA 289, 292 VOLKSWAGEN 346, 349, 351, 360, 370, 372	<b>CAM958</b>	CITROËN 60, 61 PEUGEOT 223, 224, 226, 234	<b>CKS2648</b>	FIAT 83, 84, 90 LANCIA 141	<b>CKS3648</b>	FIAT 83, 84, 90	<b>CKS4364</b>	OPEL 198, 200, 201, 210, 216 VAUXHALL 312, 316, 317, 319
<b>CAM939</b>	AUDI 16, 18, 23 SEAT 267, 268, 279, 283 SKODA 289, 290, 292 VOLKSWAGEN 346, 349, 351, 360, 370, 372	<b>CAM959</b>	CITROËN 57, 60, 61, 75, 76, 77 PEUGEOT 223, 224, 227, 229, 234, 237	<b>CKS3648</b>	FIAT 83, 84, 90	<b>CKS4364</b>	OPEL 198, 200, 201, 210, 216 VAUXHALL 312, 316, 317, 319	<b>FOL85</b>	FORD 102, 103, 104, 105, 106, 107, 110, 112, 113, 117
<b>CAM942</b>	NISSAN 194	<b>CAM960</b>	CITROËN 57, 60, 61, 75, 76, 77 PEUGEOT 223, 224, 227, 229, 234, 237	<b>CKS4364</b>	OPEL 198, 200, 201, 210, 216 VAUXHALL 312, 316, 317, 319	<b>FOL86</b>	FORD 114	<b>FOL88</b>	CITROËN 59, 78 PEUGEOT 222, 225, 228, 229
<b>CAM943</b>	NISSAN 194	<b>CAM961</b>	AUDI 13, 14, 16, 19, 21, 23, 29, 31 SEAT 265, 266, 267, 272, 276, 278, 279, 283 SKODA 286, 288, 289, 290, 291, 292, 293 VOLKSWAGEN 333, 336, 337, 338, 339, 346, 347, 348, 349, 350, 351, 352, 355, 358, 360, 361, 362, 365, 368, 369, 370, 371, 372, 374	<b>CKS2381</b>	RENAULT 253	<b>CKS2648</b>	FIAT 83, 84, 90	<b>CKS3648</b>	FIAT 83, 84, 90

									
<b>FOL91</b>	AUDI 9, 10, 11, 12, 27, 28 VOLKSWAGEN 335, 340, 349, 353, 354, 357, 358, 366, 367, 372 VOLVO CAR 377, 378, 379	<b>FOL115</b>	AUDI 13 CITROËN 62, 63, 64, 65, 67, 68, 70, 72 FIAT 99 JAGUAR 127 LANCIA 140 LAND ROVER 143, 144 PEUGEOT 227, 228, 231, 232, 233, 234, 237 SEAT 282 SSANGYONG 297 SUZUKI 301 VOLKSWAGEN 361, 370	<b>FOL143</b>	AUDI 10, 11, 12, 14, 15, 16, 19, 20, 22, 24, 26, 27, 28 SEAT 265, 268, 269, 270, 271, 272, 273, 274, 275, 276, 277, 278, 280, 281, 282 SKODA 285, 286, 287, 288, 289, 292 VOLKSWAGEN 334, 335, 336, 337, 340, 341, 342, 343, 344, 345, 349, 350, 351, 354, 355, 356, 357, 358, 359, 362, 363, 364, 365, 366, 367, 368, 369, 371, 373, 374, 375	<b>FOL156</b>	RENAULT 245, 246, 254 VOLVO CAR 378, 379, 380, 381, 382, 383	<b>FOL157</b>	RENAULT 253
<b>FOL92</b>	AUDI 9, 10, 11, 12, 17, 22, 23, 26, 27, 28, 30 FORD 109, 110 SEAT 265, 268, 270, 271, 272, 273, 276, 277, 280, 281, 282 SKODA 287 VOLKSWAGEN 335, 336, 337, 338, 339, 340, 341, 342, 343, 344, 349, 350, 352, 353, 354, 355, 357, 358, 359, 361, 362, 363, 364, 365, 366, 367, 368, 369, 372, 373, 375 VOLVO CAR 378, 379, 381, 382	<b>FOL116</b>	CITROËN 68, 69, 71, 72, 73, 74 FIAT 99 PEUGEOT 231, 232, 233, 236	<b>FOL144</b>	MERCEDES-BENZ 154, 161, 172, 173, 175	<b>FOL158</b>	AUDI 19, 24, 26, 27 SKODA 292	<b>FOL159</b>	AUDI 15, 19, 24, 26, 27 SKODA 292 VOLKSWAGEN 361
<b>FOL100</b>	FIAT 83, 84, 90 LANCIA 141	<b>FOL118</b>	CITROËN 69, 71 PEUGEOT 236	<b>FOL145</b>	ALFA ROMEO 1, 2, 3, 5, 6, 7 FIAT 83, 84, 85, 86, 87, 90, 91, 92, 94, 96, 97, 98 LANCIA 137, 138, 139, 141	<b>FOL161</b>	FIAT 86, 92, 96	<b>FOL162</b>	MERCEDES-BENZ 153, 179
<b>FOL101</b>	FIAT 83, 84, 90 LANCIA 141	<b>FOL119</b>	FIAT 86, 92, 96	<b>FOL147</b>	MERCEDES-BENZ 154, 155, 156, 157, 159, 161, 162, 163, 165, 166, 168, 169, 170, 171, 172, 173, 174, 175, 176, 177, 179, 180	<b>FOL163</b>	CITROËN 58, 63, 64, 67, 68, 69, 70, 71, 72, 73, 74, 76, 77	<b>FOL164</b>	FIAT 88, 95, 99
<b>FOL103</b>	DACIA 79 NISSAN 193, 194 OPEL 219 RENAULT 239, 240, 241, 242, 243, 244, 245, 246, 247, 248, 249, 250, 251, 252, 254, 255, 256, 257, 258 VAUXHALL 329	<b>FOL120</b>	BMW 39, 43, 44, 47, 48, 49 CITROËN 57, 71, 75, 76, 77 FIAT 85, 86, 87, 89, 91, 92, 93, 96, 97, 100 LANCIA 141 NISSAN 193 PEUGEOT 221 ROVER 259	<b>FOL148</b>	MERCEDES-BENZ 154, 161, 172, 173, 175	<b>FOL165</b>	PEUGEOT 221	<b>FOL166</b>	ROVER 259, 260, 261 SEAT 269, 272 VOLKSWAGEN 364
<b>FOL104</b>	ALFA ROMEO 1, 2, 3, 4, 5 FIAT 83, 84, 85, 86, 87, 88, 89, 90, 91, 92, 93, 94, 95, 96, 97, 98, 99, 100 LANCIA 137, 138, 139, 140, 141 OPEL 202, 218, 220 VAUXHALL 314, 327, 330 VOLVO CAR 377, 378, 379	<b>FOL121</b>	MAZDA 149, 150, 151	<b>FOL149</b>	RENAULT 239, 242, 243, 245, 246, 253, 254	<b>FOL167</b>	AUDI 13, 14, 15, 16, 18, 20, 21, 22, 25, 29, 31 OPEL 197, 199, 200, 201, 202, 203, 205, 206, 207, 208, 211, 212, 216, 220 SEAT 265, 266, 267, 268, 269, 270, 271, 273, 274, 275, 276, 277, 278, 279, 281, 282, 283 SKODA 285, 286, 287, 288, 289, 290, 291, 292, 293 SUZUKI 302 VAUXHALL 311, 313, 314, 315, 317, 318, 320, 321, 322, 323, 324, 325, 328, 331 VOLKSWAGEN 333, 334, 335, 336, 337, 338, 339, 342, 343, 345, 346, 347, 348, 349, 350, 351, 352, 354, 355, 356, 357, 360, 361, 362, 363, 364, 365, 367, 368, 369, 370, 371, 375	<b>FOL168</b>	FIAT 83, 84, 90, 92, 93, 96, 97
<b>FOL105</b>	FORD 102, 107, 108, 109, 113 MAZDA 149	<b>FOL122</b>	BMW 39, 43, 44, 48 OPEL 214	<b>FOL150</b>	CITROËN 58, 59, 66, 67, 68, 69, 70, 71, 72, 73, 75, 76, 77, 78 FIAT 88, 95, 99 HONDA 119 PEUGEOT 222, 223, 225, 226, 228, 229, 230, 233, 235, 236, 237, 238	<b>FOL169</b>	LANCIA 141	<b>FOL170</b>	VOLKSWAGEN 372
<b>FOL106</b>	ALFA ROMEO 1, 2, 3, 5, 6, 7 FIAT 83, 84, 85, 86, 87, 90, 91, 92, 94, 96, 97, 98 LANCIA 137, 138, 139, 141 LAND ROVER 143 LOTUS 147 MG 181 ROVER 259, 260, 261	<b>FOL123</b>	BMW 39, 40, 43, 44, 45, 48, 49, 50, 51 LAND ROVER 143 LOTUS 147 MG 181 ROVER 259, 261	<b>FOL151</b>	FORD 102, 103, 104, 105, 106, 107, 108, 111, 112, 113, 114	<b>FOL171</b>	FIAT 86		
<b>FOL107</b>	DAEWOO 81, 82 OPEL 197, 199, 200, 201, 202, 203, 204, 205, 206, 207, 208, 210, 211, 213, 214, 215, 216, 217, 218, 219, 220 SAAB 263, 264 VAUXHALL 311, 313, 314, 315, 316, 318, 320, 321, 322, 323, 324, 326, 327, 328, 329, 330	<b>FOL124</b>	BMW 39, 43, 44, 48 OPEL 214	<b>FOL152</b>	BMW 37, 38, 39, 40, 41, 42, 43, 44, 45, 46, 47, 48, 49, 50, 51 FORD 101, 108, 109 HYUNDAI 121, 122, 123 KIA 131, 132, 133 LAND ROVER 143 MERCEDES-BENZ 153 MINI 183, 184, 185 OPEL 214 ROVER 259 VAUXHALL 327				
<b>FOL109</b>	CITROËN 68, 69, 71, 72, 73, 74 FIAT 99 PEUGEOT 231, 232, 233, 236	<b>FOL125</b>	BMW 39, 43, 44, 48 OPEL 214	<b>FOL153</b>	MERCEDES-BENZ 155, 157, 160, 163, 165, 166, 167, 170, 174, 180 SAAB 264				
<b>FOL110</b>	RENAULT 241, 245, 246, 254	<b>FOL126</b>	BMW 39, 43, 44, 48 OPEL 214	<b>FOL154</b>	AUDI 14, 15, 16 CITROËN 58, 59, 63, 64, 67, 68, 70, 72, 73, 74, 76, 77 FIAT 88, 95, 99 FORD 108, 109, 110 MAZDA 149 PEUGEOT 223, 226, 227, 230, 231, 232, 233, 237, 238 SEAT 265, 279 SUZUKI 301 VOLKSWAGEN 335, 344, 346, 356, 357, 369, 371				
<b>FOL111</b>	RENAULT 241, 245, 246, 254	<b>FOL127</b>	BMW 39, 43, 44, 48 OPEL 214						
<b>FOL114</b>	SKODA 286, 290, 291	<b>FOL128</b>	BMW 39, 43, 44, 48 OPEL 214						
		<b>FOL129</b>	BMW 39, 43, 44, 48 OPEL 214						
		<b>FOL130</b>	ALFA ROMEO 1, 5						
		<b>FOL131</b>	BMW 39, 40, 43, 44, 45, 48, 49, 50, 51 LAND ROVER 143 LOTUS 147 MG 181 ROVER 259, 261						
		<b>FOL132</b>	BMW 38						
		<b>FOL133</b>	AUDI 14, 15, 17, 18, 19, 20, 22, 23, 24, 25, 26, 27, 30, 31 SEAT 265, 270, 271, 274, 275, 278, 281, 282 SKODA 288, 291, 292 VOLKSWAGEN 334, 340, 343, 356, 358, 360, 361, 365, 368						
		<b>FOL134</b>	CITROËN 59, 68, 72, 73, 74, 75, 76, 77, 78 PEUGEOT 225, 226, 228, 229, 230, 232, 233						
		<b>FOL138</b>	PEUGEOT 226						
		<b>FOL141</b>	AUDI 12, 14, 15, 17, 18, 19, 20, 22, 23, 24, 25, 26, 27, 30, 31 SEAT 265, 270, 271, 274, 275, 278, 281, 282 SKODA 288, 291, 292 VOLKSWAGEN 334, 340, 343, 356, 358, 360, 361, 365, 368						
		<b>FOL142</b>	OPEL 203, 210, 213, 215, 217 VAUXHALL 312, 318, 320, 327						

# NUMERICAL PARTS LIST









Nummerische Teilenummernliste • Elenco riferimenti • Liste des références produits  
Lista de referencias • Lista numeryczna części • Список номеров деталей

													
<b>FOL175</b>	AUDI 15, 16, 17, 18, 22 FORD 110 SEAT 265, 266, 268, 269, 270, 271, 274, 275, 276, 279, 282, 283 SKODA 286, 287, 289, 291, 292 VOLKSWAGEN 334, 336, 337, 339, 344, 345, 346, 348, 349, 351, 355, 356, 359, 360, 366, 368, 369, 370, 371, 373, 374	<b>FOL187</b>	ALFA ROMEO 2, 3, 4, 5, 6, 7 CHEVROLET 53, 54 CHRYSLER 55 CITROËN 70 FIAT 83, 85, 86, 87, 89, 90, 92, 93, 94, 96, 97 FORD 110 IVECO 125 LANCIA 138, 139, 141, 142 MITSUBISHI 187, 189 OPEL 197, 201, 202, 203, 204, 206, 207, 208, 211, 212, 215, 216, 218, 220 PEUGEOT 235 SAAB 263 SUZUKI 301, 302 VAUXHALL 311, 314, 315, 317, 318, 320, 321, 322, 323, 324, 325, 327, 328, 329, 330, 331	<b>FOL191</b>	BMW 38, 41, 42 CITROËN 57, 60, 61, 62, 63, 64, 67, 68 MINI 183, 184, 185 PEUGEOT 224, 225, 227, 232, 234, 235, 238 <b>FOL192</b> OPEL 202, 212, 220 VAUXHALL 315, 325, 331 <b>FOL193</b> MERCEDES-BENZ 154, 155, 156, 157, 158, 159, 160, 164, 166, 176, 177 <b>FOL194</b> MITSUBISHI 187, 188, 189, 190, 191 SMART 295 <b>FOL195</b> AUDI 13, 14, 16, 19, 20, 21, 23, 24, 25, 26, 27, 29, 30, 31 SEAT 265, 266, 267, 272, 275, 276, 278, 279, 283 SKODA 285, 286, 288, 289, 290, 291, 292, 293 VOLKSWAGEN 333, 336, 337, 338, 339, 346, 347, 348, 349, 350, 351, 352, 355, 358, 360, 361, 362, 363, 365, 368, 369, 370, 371, 372, 374	<b>FOL205</b>	CITROËN 62, 63, 64, 65, 67, 68, 70, 75, 77 FIAT 95, 99 LANCIA 140, 142 PEUGEOT 223, 227, 228, 230, 231, 232, 233, 237 <b>FOL206</b> CITROËN 57, 60, 61, 64, 65, 72, 73, 74, 75, 76, 77 FIAT 99 LANCIA 140 PEUGEOT 223, 224, 227, 229, 231, 232, 233, 234, 237 RENAULT 239, 240, 247, 256 <b>FOL207</b> AUDI 14, 29 SEAT 277, 280 SKODA 285, 287 VOLKSWAGEN 333, 338, 346, 347, 352, 362, 367, 374 <b>FOL208</b> OPEL 201, 208, 214, 215, 217, 218, 219 SAAB 263 VAUXHALL 314, 316, 324, 327, 328, 329, 330 <b>FOL209</b> OPEL 202, 212, 220 VAUXHALL 315, 325, 331 <b>FOL210</b> AUDI 13, 14, 16, 19, 20, 21, 23, 24, 25, 26, 27, 29, 30, 31 SEAT 265, 266, 267, 272, 275, 276, 278, 279, 283 SKODA 285, 286, 288, 289, 290, 291, 292, 293 VOLKSWAGEN 333, 336, 337, 338, 339, 346, 347, 348, 349, 350, 351, 352, 355, 358, 360, 361, 362, 363, 365, 368, 369, 370, 371, 372, 374	<b>FOL188</b>	CITROËN 69, 71 FIAT 87 FORD 114, 116, 117 LAND ROVER 143 PEUGEOT 236 <b>FOL188C</b> CITROËN 69, 71 FIAT 87 FORD 114, 116, 117 LAND ROVER 143 PEUGEOT 236 <b>FOL189</b> NISSAN 194, 195 OPEL 213, 219 RENAULT 242, 243, 244, 245, 247, 248, 249, 251, 255, 256, 257 VAUXHALL 326, 329 <b>FOL190</b> CHRYSLER 55 CITROËN 57, 58, 60, 61, 62, 63, 64, 65, 66, 67, 68, 69, 70, 71, 75, 76, 77 FIAT 96, 99 FORD 101, 108, 109, 111, 115 HYUNDAI 122 JEEP 129 KIA 132, 133 LANCIA 140, 142 LAND ROVER 143, 144 MAZDA 149 MERCEDES-BENZ 153, 154, 155, 156, 157, 158, 159, 160, 161, 162, 164, 166, 167, 168, 169, 170, 171, 173, 174, 176, 177, 179, 180 MINI 183 MITSUBISHI 187 NISSAN 194, 195 OPEL 213, 219 PEUGEOT 221, 223, 224, 225, 226, 227, 228, 231, 232, 233, 234, 235, 236, 238 RENAULT 242, 243, 244, 245, 247, 248, 249, 251, 255, 256, 257 SMART 295 SSANGYONG 297 SUZUKI 301, 302 TOYOTA 305 VAUXHALL 326, 329	<b>FOL196</b>	CITROËN 63, 64, 65, 66 FIAT 99 FORD 110, 111, 115 JAGUAR 127 LANCIA 140 LAND ROVER 143, 144 MITSUBISHI 190 PEUGEOT 231, 232, 234, 235 <b>FOL198</b> LEXUS 145 TOYOTA 305, 306, 307, 308, 309 <b>FOL199</b> CHEVROLET 53 OPEL 197, 201, 208, 215, 217, 218, 219, 220 SAAB 263 SUZUKI 301 VAUXHALL 311, 315, 324, 327, 328, 329, 330 <b>FOL200</b> SEAT 268 SKODA 285, 287 VOLKSWAGEN 354 <b>FOL201</b> NISSAN 193, 194 <b>FOL202</b> AUDI 13, 15, 16, 17, 18, 22 FORD 110 SEAT 265, 266, 271, 275, 276, 279, 282, 283 SKODA 286, 287, 289, 291, 292 VOLKSWAGEN 334, 336, 337, 339, 344, 345, 346, 348, 349, 351, 354, 355, 356, 359, 360, 364, 366, 368, 369, 370, 371, 373, 374 <b>FOL203</b> HYUNDAI 121, 122, 123 KIA 131, 132, 133 MAZDA 149, 150, 151 SUBARU 299 <b>FOL204</b> CITROËN 62 PEUGEOT 223, 227	<b>FOL211</b>	BMW 37, 38, 40, 41, 42, 43, 45, 46, 47, 48, 49, 50, 51 CITROËN 57, 60, 61, 62, 63, 64, 67, 68 MINI 183, 184 PEUGEOT 224, 225, 227, 232, 234, 235, 238 <b>FOL212</b> CITROËN 63, 64, 65 JAGUAR 127 LAND ROVER 143, 144 PEUGEOT 231, 233 <b>FOL213</b> MERCEDES-BENZ 154, 155, 156, 157, 158, 159, 160, 164, 166, 176 <b>FOL214</b> CITROËN 63, 64, 65, 66 FIAT 99 FORD 110, 111, 115 JAGUAR 127 LANCIA 140 LAND ROVER 143, 144 MITSUBISHI 190 PEUGEOT 231, 232, 234, 235 <b>FOL216</b> BMW 37, 38, 40, 41, 42, 43, 44, 45, 46, 47, 48, 49, 50, 51 MINI 183, 184, 185 <b>FOL217</b> CITROËN 60, 61 PEUGEOT 223, 224, 226, 234 <b>FOL218</b> CHEVROLET 53, 54 OPEL 197 VAUXHALL 311

							
<b>FOL219</b>	CHEVROLET	53, 54		<b>FOL235</b>	ALFA ROMEO	2, 3, 4, 5, 6, 7	
	OPEL	197			CHRYSLER	55	
	VAUXHALL	311			FIAT	83, 85, 86, 87, 90, 93, 97	
<b>FOL220</b>	CHRYSLER	55			LANCIA	138, 139, 141	
	MINI	183			MITSUBISHI	187, 189	
<b>FOL221</b>	CHRYSLER	55			OPEL	202, 203, 204, 208, 215, 218, 220	
	MINI	183			SAAB	263	
<b>FOL222</b>	CHRYSLER	55			SUZUKI	302	
	MINI	183			VAUXHALL	315, 317, 318, 321, 324, 327, 329, 330, 331	
<b>FOL223</b>	AUDI	13, 14		<b>FOL236</b>	ALFA ROMEO	2, 3, 4, 5, 6	
	SEAT	265, 266, 267, 270, 275, 276, 277, 283			FIAT	85, 86, 97	
	SKODA	286, 287, 288, 290, 291, 293			LANCIA	141	
	VOLKSWAGEN	333, 337, 338, 345, 346, 348, 350, 352, 357, 362, 364, 365, 367, 368, 369, 370, 371			OPEL	202, 215, 218, 220	
					SAAB	263	
<b>FOL224</b>	AUDI	13, 15, 16, 18, 22, 31			VAUXHALL	315, 317, 327, 329, 330	
	SEAT	266, 267, 271, 279, 283		<b>FOL237</b>	AUDI	16, 18, 23	
	SKODA	289, 292			SEAT	267, 268, 279, 283	
	VOLKSWAGEN	333, 339, 346, 347, 349, 351, 352, 357, 360, 368, 371			SKODA	289, 290, 292	
					VOLKSWAGEN	346, 349, 351, 360, 372	
<b>FOL225</b>	SMART	295		<b>FOL238</b>	AUDI	16, 18, 23	
<b>FOL226</b>	AUDI	14, 16			SEAT	267, 268, 279, 283	
	SEAT	266, 267, 271, 278, 281, 282			SKODA	289, 290, 292	
	SKODA	288			VOLKSWAGEN	346, 349, 351, 360, 372	
	VOLKSWAGEN	334, 336, 343, 345, 347, 348, 350, 356, 357, 371		<b>FOL239</b>	AUDI	16, 18, 23	
<b>FOL227</b>	HYUNDAI	121, 122, 123			SEAT	267, 268, 279, 283	
	KIA	131, 132, 133			SKODA	289, 290, 292	
<b>FOL228</b>	CITROËN	57, 59, 60, 61, 62, 63, 64, 66, 67, 68, 69, 70, 75, 76			VOLKSWAGEN	346, 349, 351, 360, 372	
	FORD	101, 108, 109, 111, 115		<b>FOL240</b>	AUDI	16, 18, 23	
	MAZDA	149			SEAT	267, 268, 279, 283	
	PEUGEOT	221, 223, 224, 225, 227, 232, 234, 235, 236, 238			SKODA	289, 290, 292	
	TOYOTA	305			VOLKSWAGEN	346, 349, 351, 360, 372	
	VOLVO CAR	379, 380, 381, 382, 383		<b>FOL241</b>	HYUNDAI	121, 122, 123, 124	
<b>FOL229</b>	FORD	111, 116			KIA	131, 132, 133	
<b>FOL230</b>	FORD	111, 116		<b>FOL242</b>	HYUNDAI	121, 122, 123, 124	
<b>FOL231</b>	FORD	117			KIA	131, 132, 133	
<b>FOL232</b>	FORD	117		<b>FOL243</b>	HYUNDAI	121, 122, 123, 124	
<b>FOL233</b>	ALFA ROMEO	6			KIA	131, 132, 133	
	CHEVROLET	53, 54		<b>FOL244</b>	SEAT	268, 269, 270, 273, 274, 276	
	CHRYSLER	55			SKODA	285	
	CITROËN	70			VOLKSWAGEN	335, 339, 343, 354, 362, 363, 364, 365, 375	
	FIAT	83, 87, 89, 90, 92, 93, 94, 96, 97		<b>FOL245</b>	DACIA	79	
	FORD	110			NISSAN	193, 194	
	LANCIA	139, 142			OPEL	219	
	OPEL	197, 201, 202, 203, 206, 207, 211, 212, 216			RENAULT	239, 240, 241, 242, 243, 244, 245, 246, 247, 248, 249, 250, 251, 252, 254, 255, 256, 257, 258	
	PEUGEOT	235			VAUXHALL	329	
	SUZUKI	301, 302		<b>FOL246</b>	NISSAN	193, 194	
	VAUXHALL	311, 314, 315, 317, 320, 321, 322, 323, 324, 325, 328			OPEL	212, 213, 219	
					RENAULT	239, 241, 242, 247, 248, 257	
<b>FOL234</b>	FIAT	87			VAUXHALL	325, 329	
	IVECO	125					
				<b>FOL247</b>	CITROËN	62, 63, 64, 65, 67, 68, 70, 72	
					FIAT	96, 99	
					LANCIA	140, 142	
					PEUGEOT	227, 228, 231, 232, 233, 234, 237	
					SUZUKI	301	
				<b>FOL248C</b>	AUDI	18, 20, 21, 22, 24, 25, 26, 29, 31	
				<b>FOL249</b>	CHRYSLER	55	
					JEEP	129	
					MERCEDES-BENZ	153, 155, 156, 157, 158, 159, 160, 161, 162, 164, 166, 167, 168, 169, 170, 171, 174, 177, 179, 180	
					MITSUBISHI	187	
					SMART	295	
				<b>TTP1</b>	BEDFORD	35	
					CHEVROLET	53	
					DAEWOO	81, 82	
					OPEL	198, 199, 200, 201, 203, 204, 205, 206, 207, 208, 209, 210, 211, 213, 214, 216, 217, 220	
					VAUXHALL	312, 313, 314, 316, 317, 318, 319, 320, 321, 322, 323, 324, 326, 328	
				<b>TTP3</b>	CITROËN	68, 69, 71, 72, 73, 74	
					FIAT	99	
					PEUGEOT	231, 232, 233, 236	
				<b>TTP4</b>	AUDI	19, 24, 26, 27	
					SKODA	292	
					VOLKSWAGEN	361	

# CAMKIT CONTENTS TABLE

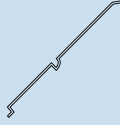



Stückliste für Sätze • Kit alberi a camme tabella contenuti • Contenus des kits d'arbres à cames • Tabla con el contenido de los Kits de Árbol de Levas • Tabela zawartości zestawów wałków rozrządu • Таблица комплектов распределительных валов

 KIT								
CAMKIT	CAMSHAFT	TAPPETS	LIFTERS	FOLLOWERS	THRUST PAD	OIL FEED PIPE	ROCKER SHAFT	PRE LUBE
CKS1049	CAM49 (1)			FOL8 (8)		OFP1 (1)		59-99001A (1)
CKS1052	CAM52 (1)			FOL8 (8)		OFP1 (1)		59-99001A (2)
CKS2186	CAM186 (1)	FOL15 (8)						59-99001A (2)
CKS2316	CAM316 (1)			FOL40 (8)				59-99001A (2)
CKS2361	CAM361 (1)			FOL40 (8)				59-99001A (2)
CKS2364	CAM364 (1)			FOL40 (8)				59-99001A (2)
CKS2369	CAM369 (1)			FOL40 (8)				59-99001A (2)
CKS2373	CAM373 (1)	FOL73 (8)						59-99001A (2)
CKS2381	CAM436 (1)			FOL122 (8)				59-99001A (2)
CKS2648	CAM648 (1)			FOL101 (12)				59-99001A (2)
CKS3648	CAM648 (1)		FOL100 (12)	FOL101 (12)				59-99001A (2)
CKS4364	CAM364 (1)		FOL38 (8)	FOL40 (8)	TTP1 (8)			59-99001A (2)
CKS9377	CAM377 (1)	FOL82 (8)		FOL83 (8)				59-99001A (2)
CKS9378	CAM378 (1)	FOL88 (8)						59-99001A (2)
CKS9403	CAM403 (1)		FOL79 (8)	FOL80 (8)				59-99001A (2)







 OE	 OE	 OE	 OE	 OE
<b>...VAUXHALL</b>	<b>...VOLKSWAGEN</b>	<b>...VOLKSWAGEN</b>		
90486981 <b>CAM457</b>	038 109 309C <b>FOL175</b>	06B 109 417D <b>FOL226</b>		
90502753 <b>FOL208</b>	038 109 309C <b>FOL202</b>	06E 109 409A <b>FOL226</b>		
90509383 <b>CAM458</b>	03E 109 101AA <b>CAM923</b>	06E 109 417F <b>FOL248C</b>		
90509386 <b>FOL129</b>	03E 109 101N <b>CAM923</b>	06E 109 417S <b>FOL224</b>		
90512899 <b>CAM462</b>	03E 109 101T <b>CAM922</b>	06J 109 423 <b>FOL190</b>		
90512904 <b>CAM463</b>	03G 109 101A <b>CAM939</b>	070 109 101P <b>FOL224</b>		
90530506 <b>FOL142</b>	03G 109 102B <b>CAM938</b>	070 109 101Q <b>CAM916</b>		
90540458 <b>CAM650</b>	03G 109 411 <b>FOL238</b>	074 109 101B <b>CAM912</b>		
90543903 <b>CAM723</b>	03G 109 411B <b>FOL238</b>	074 109 101E <b>CAM630</b>		
90570967 <b>FOL107</b>	03G 109 411C <b>FOL237</b>	074 109 101J <b>CAM442</b>		
91160200 <b>FOL245</b>	03G 109 412B <b>FOL240</b>	075 109 101C <b>CAM442</b>		
93161686 <b>FOL187</b>	03G 109 412C <b>FOL239</b>	075 109 101F <b>CAM447</b>		
93161686 <b>FOL190</b>	03L 109 021 <b>CAM961</b>	075 109 101F <b>CAM447</b>		
93161687 <b>FOL189</b>	03L 109 021E <b>CAM961</b>			
93171486 <b>FOL186</b>	03L 109 022 <b>CAM962</b>	<b>VOLVO</b>		
93174076 <b>FOL107</b>	03L 109 022D <b>CAM962</b>	1218630 <b>FOL74</b>		
93177302 <b>CAM711</b>	03L 109 521A <b>FOL195</b>	8670047 <b>FOL152</b>		
93177303 <b>CAM712</b>	045 109 101C <b>CAM673</b>	8670047 <b>FOL152</b>		
93177316 <b>FOL187</b>	046 109 101K <b>CAM442</b>	9207830 <b>FOL156</b>		
93178529 <b>CAM654</b>	047 109 309 <b>FOL200</b>	30875690 <b>FOL194</b>		
93178546 <b>FOL104</b>	04E 109 423C <b>FOL207</b>	1218579-9 <b>CAM78</b>		
93178582 <b>CAM949</b>	050 109 101A <b>CAM913</b>	1218580-7 <b>CAM80</b>		
93178583 <b>CAM948</b>	050 109 309A <b>FOL143</b>	1328149-8 <b>CAM447</b>		
93178589 <b>FOL235</b>	050 109 309H <b>FOL143</b>			
93188668 <b>FOL236</b>	050 109 309J <b>FOL143</b>			
94381712 <b>CAM452</b>	051 109 021 <b>CAM739</b>			
96440191 <b>FOL218</b>	051 109 021C <b>CAM739</b>			
96440192 <b>FOL219</b>	051 109 022 <b>CAM740</b>			
97042660 <b>CAM452</b>	051 109 022B <b>CAM740</b>			
97111166 <b>CAM724</b>	056 109 311A <b>FOL91</b>			
97111168 <b>CAM725</b>	058 109 021B <b>FOL91</b>			
97185251 <b>FOL178</b>	058 109 022B <b>CAM743</b>			
	058 109 309A <b>CAM744</b>			
<b>VOLKSWAGEN</b>	058 109 309B <b>FOL141</b>			
022 109 309 <b>FOL170</b>	058 109 309E <b>FOL133</b>			
022 109 423 <b>FOL154</b>	058 109 309F <b>FOL141</b>			
022 109 423A <b>FOL154</b>	058 109 309J <b>FOL133</b>			
022 109 423D <b>FOL154</b>	058 109 309K <b>FOL133</b>			
026 109 101G <b>CAM411</b>	059 109 009BH <b>FOL141</b>			
028 109 101D <b>CAM440</b>	059 109 009BJ <b>CAM936</b>			
028 109 101E <b>CAM668</b>	059 109 021AS <b>CAM937</b>			
028 109 101E <b>CAM668</b>	059 109 021BP <b>CAM935</b>			
028 109 101F <b>CAM441</b>	059 109 021BQ <b>CAM700</b>			
028 109 101G <b>CAM440</b>	059 109 021CK <b>CAM701</b>			
030 109 101AM <b>CAM808</b>	059 109 021CL <b>CAM934</b>			
030 109 101BG <b>CAM930</b>	059 109 021CR <b>CAM935</b>			
030 109 411B <b>FOL244</b>	059 109 021CS <b>CAM934</b>			
030 109 417D <b>FOL244</b>	059 109 021K <b>CAM935</b>			
030 109 423 <b>FOL167</b>	059 109 021L <b>CAM700</b>			
030 109 423 <b>FOL167</b>	059 109 021P <b>CAM701</b>			
030 109 423 <b>FOL167</b>	059 109 021Q <b>CAM701</b>			
034 109 309AD <b>FOL92</b>	059 109 022AF <b>CAM700</b>			
034 109 309N <b>FOL92</b>	059 109 022AG <b>CAM936</b>			
036 109 101AA <b>CAM925</b>	059 109 022BD <b>CAM937</b>			
036 109 101AC <b>CAM924</b>	059 109 022BQ <b>CAM702</b>			
036 109 101DE <b>CAM925</b>	059 109 022BR <b>CAM936</b>			
036 109 101DG <b>CAM924</b>	059 109 022K <b>CAM937</b>			
036 109 101DJ <b>CAM925</b>	059 109 022L <b>CAM703</b>			
036 109 309D <b>FOL166</b>	059 109 022P <b>CAM702</b>			
036 109 309D <b>FOL166</b>	059 109 022Q <b>CAM702</b>			
036 109 411C <b>FOL179</b>	059 109 075E <b>CAM703</b>			
036 109 411D <b>FOL179</b>	059 109 417J <b>TTP4</b>			
036 109 411E <b>FOL223</b>	059 109 444 <b>FOL159</b>			
036 109 411H <b>FOL223</b>	059 109 521B <b>FOL210</b>			
038 109 101AE <b>CAM968</b>	059 109 521C <b>FOL158</b>			
038 109 101AF <b>CAM933</b>	059 109 521E <b>FOL158</b>			
038 109 101AH <b>CAM904</b>	059 109 521F <b>FOL158</b>			
038 109 101E <b>CAM670</b>	059 109 521G <b>FOL195</b>			
038 109 101K <b>CAM671</b>	059 109 521H <b>FOL195</b>			
038 109 101R <b>CAM672</b>	068 109 101L <b>FOL195</b>			
038 109 101R <b>CAM914</b>	069 109 101P <b>CAM393</b>			
038 109 101R <b>CAM928</b>	06B 109 101G <b>CAM630</b>			
038 109 309A <b>FOL114</b>	06B 109 417C <b>CAM745</b>			





# Keep it real. Keep out counterfeit.



The authenticity of all our engine and sealing products is protected by the MAPP Code (Manufacturers Against Product Piracy) and the PrioSpot® Authentication device, featured on a special Anti-Counterfeit label on the packaging. In this way you can be sure of our trusted Federal-Mogul quality!

## How to check the authenticity of your products

### 1 - Check if the packaging is closed and the label is intact

### 2 - Verify the unique alphanumeric code and data matrix code

- Type in the alphanumeric code at [www.fmecat.eu](http://www.fmecat.eu) or
- Read the Data Matrix Code with a 2-D scanner or
- Read the Data Matrix Code on your smartphone with a barcode reader app

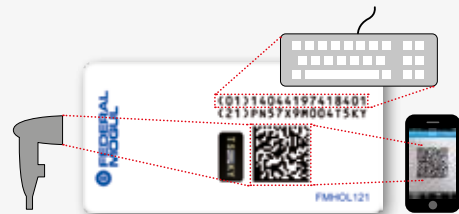

### 3 - Verify the unique security code on the PrioSpot® Label

- Different code on each packaging



- Code contains the last 4 digits of the alphanumeric code
- The code and the Federal-Mogul logo shimmer in rainbow colours only in direct light
- Only in direct light a digit, repeating the last digit of the security code, is visible. This digit will move up and down when you change the angle of the PrioSpot®



# TROUBLE TRACER CHART

## Carbonised oil deposits

**Appearance:** Carbonised oil build-up on cam and followers.

**Causes:** Excessive operating temperatures resulting from marginal lubrication conditions due to contaminated lubricating oil or blockages/restrictions in oil feed galleries.

**Remedy:** Thoroughly flush the lubrication system, ensuring that all galleries and hydraulic lifters (where fitted) are free from blockages & debris. Install new camshaft and followers, prime with extreme pressure lubricant and replace oil and oil filter.



## Base circle contact marking

**Appearance:** Witness marking on base circle of cam-lobes, biased to one side.

**Causes:** Worn hydraulic lifter and/or retainer springs.

**Remedy:** Replace cam and followers if marks are deep, otherwise set tappets to correct clearance. Thoroughly flush the lubricating system and replace oil and filter.



## Cam-lobe and follower wear

**Appearance:** Premature wear of one or more cam-lobes & followers. Follower contact surface will be concaved with chipped edges.

**Causes:** Incompatible cam-lobe & follower contact surface geometry. Often caused by fitting new camshaft with old followers or vice versa. Can also result from lubricant starvation from blocked or restriction in oil supply.

**Remedy:** Thoroughly flush the lubricating system, replace cam and followers, prime with extreme pressure lubricant and replace oil and oil filter.

**Do not mix old and new components.**



## Follower breakage

**Causes:** Mechanical overload resulting from:

- 1 Sticking or seized valve, resulting in the follower to break due to cam-lobe pressure.
- 2 Piston contact with the valve due to:
  - a Weak valve spring
  - b Over extended hydraulic lifter
  - c Incorrect assembly of valve tip-cap
  - d Timing belt breakage
  - e Or through over high revving of engine.
- 3 Incorrect valve timing.

**Remedy:** investigate & rectify the mechanical overload cause. Thoroughly flush the lubricating system, replace all damage components, prime cam and followers, with extreme pressure lubricant and replace oil and oil filter.



## Excessive cam-lobe wear

**Appearance:** Severe cam-lobe wear.

**Causes:** Contaminated lubricating oil, tappet clearances too tight, excessive valve spring pressure.

**Remedy:** Thoroughly flush the lubrication system, install new camshaft and followers. Adjust tappets to the correct clearances, prime with extreme pressure lubricant and replace oil and oil filter.



## Broken camshaft

**Appearance:** Camshaft breakage between or through cam-lobes.

**Causes:** Severe distorted camshaft housing or cylinder head. Incorrect torque sequence and mishandling can also cause similar breakage.

**Remedy:** Straighten or replace camshaft carrier/cylinder head, use correct bolt torque sequence and handle with care. Thoroughly flush the lubricating system, replace cam and followers, prime with extreme pressure lubricant and replace oil and oil filter.



## 'Scored' bearings

**Appearance:** Severe scoring of the camshaft bearings.

**Cause:** Contaminated lubricating oil, i.e. foreign particles circulating in oil.

**Remedy:** Thoroughly flush the lubricating system, replace cam and followers, prime with extreme pressure lubricant and replace oil and oil filter.



## Overheated camshaft

**Appearance:** Cam-lobes, bearings & followers have a 'blue' discoloration.

**Causes:** Severe overheating of engine due to malfunction of the cooling system.

**Remedy:** Investigate and rectify the cause of the overheating. Thoroughly flush the lubricating system, replace cam and followers, prime with extreme pressure lubricant and replace oil and oil filter.



## Physical damage to camshaft & followers

**Appearance:** Cam-lobes, bearings & followers "chipped"

**Causes:** Excessive end-float due to:

- a Worn thrust washer
- b Loose distributor
- c Worn distributor drive gear
- d Or misaligned timing gears

**Remedy:** Investigate and rectify the cause of the damage. Thoroughly flush the lubricating system, replace cam and followers, prime with extreme pressure lubricant and replace oil and oil filter.



# TECHNICAL NOTES

Technische Hinweise • Notes techniques • Note tecniche  
Notas técnicas • Notatki techniczne • Технические примечания



1	Automatic Transmission	17	Euro 1 to Euro 2
2	Manual Transmission	18	Camshaft driven vacuum pump.
3	For cylinder 1-3	19	K Jetronic
4	For cylinder 4-6	20	Steel
5	Height: 24mm	21	Diamond-coated
6	Height: 25mm	22	With sensor
7	Height: 26.5mm	23	Without sensor
8	Height: 26mm	24	Chilled Cast Iron
9	Height: 28.5mm	25	Hydraulic Lifter & Rocker Arm Assembly
10	Height: 35mm	26	Induction Hardened Cast Iron
11	Hydraulic	27	Pulley driven vacuum pump.
12	Manual	28	Refer to SB2202 for installation guide
13	Mechanical	29	Short version
14	Euro 2	30	Long version
15	Euro 3 (D3)	31	Bridge Piece
16	Euro 3 (D3); Euro 4 (D4)		



1	Automatikgetriebe	17	Euro 1 zu Euro 2
2	Schaltgetriebe	18	Von der Nockenwelle angetriebene Unterdruckpumpe
3	zum Zylinder 1-3	19	K Jetronic
4	zum Zylinder 4-6	20	Stahl
5	Höhe: 24mm	21	Diamantbeschichtet
6	Höhe: 25mm	22	Mit Sensor
7	Höhe: 26,5mm	23	Ohne Sensor
8	Höhe: 26mm	24	Hartguss
9	Höhe: 28,5mm	25	Hydrostößel & Kipphebeltrieb
10	Höhe: 35mm	26	Induktionsgehärteter Hartguss
11	Hydraulisch	27	Von der Riemenscheibe angetriebene Unterdruckpumpe
12	Manuell	28	Beziehen Sie sich auf SB2202 für den installationshandbuch
13	Mechanisch	29	Kurze version
14	Euro 2	30	Lange version
15	Euro 3 (D3)	31	Brückenstück
16	Euro 3 (D3); Euro 4 (D4)		





1	Transmission automatique	17	Euro 1 à Euro 2
2	Transmission manuelle	18	Pompe à vide commandée par l'arbre à cames
3	sous cylindre 1-3	19	K Jetronic
4	sous cylindre 4-6	20	Acier
5	Hauteur: 24 mm	21	Revêtu de diamants
6	Hauteur: 25 mm	22	Avec capteur
7	Hauteur: 26,5 mm	23	Sans capteur
8	Hauteur: 26 mm	24	Moulage d'acier
9	Hauteur: 28.5 mm	25	Poussoir hydraulique & culbuteurs
10	Hauteur: 35 mm	26	Fonte trempée par induction
11	Hydraulique	27	Pompe à vide commandée par une poulie
12	Manuel	28	Se reporter à SB2202 pour le guide de montage
13	Mécanique	29	Version courte
14	Euro 2	30	Version longue
15	Euro 3 (D3)	31	Pont poussoir de soupapes
16	Euro 3 (D3); Euro 4 (D4)		



1	Transmisión Automática	17	Euro 1 to Euro 2
2	Transmisión Manual	18	Árbol de levas impulsado por la bomba de vacío
3	Cilindros 1-3	19	K Jetronic
4	Cilindros 4-6	20	Acero
5	Altura: 24mm	21	Recubierto de diamante
6	Altura: 24mm	22	Con Sensor
7	Altura: 26,5mm	23	Sin sensor
8	Altura: 26mm	24	Hierro fundido enfriado
9	Altura: 28,5mm	25	Elevador hidráulico & conjunto brazo oscilante
10	Altura: 35mm	26	Endurecido por inducción de hierro fundido
11	Hidráulico	27	Polea impulsada por bomba de vacío
12	Manual	28	Consulte la guía de instalación SB2202
13	Mecánico	29	Versión corta
14	Euro 2	30	Versión larga
15	Euro 3 (D3)	31	Pieza puente
16	Euro 3 (D3); Euro 4 (D4)		



# TECHNICAL NOTES

Technische Hinweise • Notes techniques • Note tecniche  
Notas técnicas • Notatki techniczne • Технические примечания



1	Cambio automatico	17	Euro 1 a Euro 2
2	Cambio manuale	18	Pompa a vuoto azionata da albero a camme
3	Cilindro 1-3	19	Iniezione K Jetronic
4	Cilindro 4-6	20	Acciaio
5	Altezza: 24 mm	21	Rivestimento diamantato
6	Altezza: 25 mm	22	Con sensore
7	Altezza: 26,5 mm	23	Senza sensore
8	Altezza: 26 mm	24	Ghisa temprata
9	Altezza: 28,5 mm	25	Punteria idraulica & bilancieri
10	Altezza: 35 mm	26	Ghisa temprata ad induzione
11	Idraulica	27	Puleggia a pompa a vuoto
12	Manuale	28	Per installazione fare riferimento a SB2202
13	Meccanica	29	Versione corta
14	Euro 2	30	Versione lunga
15	Euro 3 (D3)	31	Componente d'unione
16	Euro 3 (D3); Euro 4 (D4)		



1	Skrzynia automatyczna	18	Pompa próżniowa napędzana wałkiem
2	Skrzynia manualna	19	K Jetronic
3	do cylindra 1-go; do cylindra 2-go; do cylindra 3-go	20	Stalowe
4	do cylindra 4-go; do cylindra 5-go; do cylindra 6-go	21	Pokryte powłoka diamentową
5	Wysokość: 24mm	22	Z czujnikiem
6	Wysokość: 25mm	23	Bez czujnika
7	Wysokość: 26.5mm	24	Żeliwo utwardzane w trakcie odlewania
8	Wysokość: 26mm	25	Zestaw popychacza hydraulicznego & dźwigienki zaworowej
9	Wysokość: 28.5mm	26	Żeliwo utwardzane indukcyjnie
10	Wysokość: 35mm	27	Pompa próżniowa napędzana paskiem
11	Hydrauliczny	28	Patrz biuletyn SB2202, aby znaleźć instrukcję montażu
12	Manualny	29	Wersja krótka
13	Mechaniczny	30	Wersja długa
14	Euro 2	31	Mostek
15	Euro 3 (D3)		
16	Euro 3 (D3); Euro 4 (D4)		
17	od Euro 1 do Euro 2		



<b>1</b>	Автоматическая коробка передач	<b>18</b>	Вакуумный насос с приводом от распределительного вала
<b>2</b>	Механическая коробка передач	<b>19</b>	К Jetronic
<b>3</b>	для цилиндра 1; для цилиндра 2; для цилиндра 3	<b>20</b>	Сталь
<b>4</b>	для цилиндра 4; для цилиндра 5; для цилиндра 6	<b>21</b>	С алмазоуглеродным покрытием
<b>5</b>	Высота: 24 мм	<b>22</b>	С датчиком
<b>6</b>	Высота: 25 мм	<b>23</b>	Без датчика
<b>7</b>	Высота: 26.5 мм	<b>24</b>	Отбеленный чугун
<b>8</b>	Высота: 26 мм	<b>25</b>	Гидравлический толкатель и клапанное коромысло в сборе
<b>9</b>	Высота: 28.5 мм	<b>26</b>	Чугун с индукционной поверхностной закалкой
<b>10</b>	Высота: 35 мм	<b>27</b>	Вакуумный насос с ременным приводом
<b>11</b>	Гидравлический	<b>28</b>	Руководство по установке приведено в бюллетене SB2202
<b>12</b>	Ручной	<b>29</b>	Короткая версия
<b>13</b>	Механический	<b>30</b>	Полная версия
<b>14</b>	Euro 2	<b>31</b>	Мост толкателя
<b>15</b>	Euro 3 (D3)		
<b>16</b>	Euro 3 (D3); Euro 4 (D4)		
<b>17</b>	от Euro 1 до Euro 2		



**Federal-Mogul Global Aftermarket EMEA bvba**

Prins Boudewijnlaan 5 • B-2550 Kontich • Belgium

**Central Distribution Centre**

Prins Boudewijnlaan 7 • B-2550 Kontich • Belgium

Phone +32 (0) 3450 83 10 • Fax +32 (0) 3450 83 38

**Federal-Mogul Italy Srl****Aftermarket Division**

Via Enrico Fermi 8 • 37135 Verona • Italy

Phone +39 045 828 13 11 • Fax +39 045 828 14 00

**Federal-Mogul Germany GmbH**

Albert-Ruprecht-Strasse 2 • 71636 Ludwigsburg • Germany

Phone +49 (0) 7141-64865-8230 • Fax +49 (0) 7141-64865-8390

**Federal-Mogul Aftermarket UK Limited**

Greyhound Drive • Bradford BD7 1NQ • England

Phone +44 (0) 1274 723481 • Fax: +44 (0) 1274 848282

**Federal-Mogul Ibérica, S.L.****Federal-Mogul Aftermarket España, S.A.**

Calle Alcarria, nº 2 • 28823 Coslada • Madrid • Spain

Phone: + 34 91 746 1900 • Fax: + 34 91 746 18 90

**Federal-Mogul Aftermarket France**

60-62, rue Danjou • 92517 Boulogne-Billancourt Cedex • France

Phone +33 (0) 1 46 94 27 00 • Fax +33 (0) 1 46 94 27 01

**Service Commande de stock :**

Phone +33 (0) 810 000 029 • Fax +32 34 50 80 26

**Service Commande express :**

Phone +33 (0) 810 000 029 • Fax +32 34 50 80 26

**Federal-Mogul Aftermarket****Southern Africa (PTY) Ltd**

33 Western Boulevard • City West • Johannesburg • South Africa

Phone +27 11 630 3000 • Fax +27 11 630 3040

**Federal-Mogul Aftermarket Turkey**

Meclis-i Mebusan Cad. No: 53 Dereli İş Merkezi 34427 • Fındıklı / İstanbul • Türkiye

Phone +90 212 292 6313 • Fax +90 212 292 6260

**Federal-Mogul Aftermarket Russia Ltd**

Smolnaya street 24D, 13th floor • 125445 Moscow • Russia

Phone +7 495 221 50 60 • Fax +7 495 221 50 64



# Check out our catalogues



**CATAE902** - Belts and Timing Belt kits

**CATAE130I** - Valves and Components

**CATAE150I** - Camshaft, Kits and Components

**CATPA110I** - Gaskets, Oil Seals and Cylinder Headbolts

**CATPA120I** - Cylinder Headbolts

**CATPA140I** - Gaskets, Oil Seals and Cylinder Headbolts



**CATGY120I**  
Engine Bearings



**CATGT140I**  
Piston Rings



**CATNU120I**  
Pistons, Liners and  
Assemblies



**Combined E&S catalogues per vehicle makes:**

**CATMX130I** - Audi / Seat / Skoda / Volkswagen

**CATMX1402** - PSA Renault

**CATMX1403** - BMW / Mini / Mercedes-Benz / Smart / Porsche

**CATMX150I** - Alfa / Fiat / Lancia / Iveco

**XCD12** - Engine Parts Catalogue



**Visit [www.FMeCat.eu](http://www.FMeCat.eu)**  
Online catalogue website. Available 24/7

You can obtain these catalogues through your Federal-Mogul sales representative  
or through your local distributor